Tonight: Cool
Sunday: Sunny

# Victoria Times

WEEKEND EDITION
30 cents

94th YEAR, No. 228 ★ ★ VICTORIA, BRITISH COLUMBIA, SATURDAY, APRIL 8, 1978 15 CENTS DAILY, 30 CENTS SATURDAY

## Who Should Play God?

## DNA: The 'Secret of Life'

**By TED HOWARD**
**and JEREMY RIFKIN**
**Pacific News Service**
***(First of nine parts)***

The year was 1953; the place a small "hut" in Cambridge, England. Two highly ambitious and imaginative scientists, James Dewey Watson, a 25-year-old American, and Francis Crick, a British biologist, were huddling over a tinker-toy style model of spidery arms and interlocking metallic clamps.

They tinkered all morning with the peculiar-looking contraption. Then, shortly before noon, the American and Englishman glanced at one another, possessed by the sublime excitement of standing in the presence of something that no man had ever before seen.

By lunchtime Crick had drawn a great circle of his colleagues around him, "telling everyone within hearing distance that we had found the secret of life."

Crick's and Watson's announcement, offered with rather more scientific circumspection in the April 25, 1953, edition of the British journal *Nature*, thoroughly transformed modern biology. Immediately their discovery was hailed as the biological equivalent to the splitting of the atom. It was "the greatest achievement of science in the 20th century," claimed one British Nobel prize winner.

Certainly the discovery of deoxyribose nucleic acid (DNA), the fundamental molecule of life, was one of the epic discoveries in the history of scientific thought.

Located along the chromosomes of the cell, the DNA molecule takes the shape of a long, twisting, double helix, a kind of microsopic spiral staircase. The steps of the staircase, called "base units", are the most significant component of the structure and contain an endless variation of patterns that form the genes. The collective interaction of the genes directs the growth and development of living organisms.

String a few hundred genes together and the result might be a primitive bacteria. Hook a million genes together, and something else will result — man or a woman, or an elephant, or an oak tree or a polar bear.

Conceptually, DNA is a tiny computer, miniaturized beyond Sony's wildest dreams. If all the DNA in the cells of a human being were unraveled and strung together, it would stretch the distance from the earth to the sun and back, 400 times. Yet, in its natural state, the DNA contained in a human being is so tightly packed that it could fit into a cube measuring just one square inch on a side.

Programmed into this microscopic data bank is an almost inconceivable

See WHO SHOULD Page 14

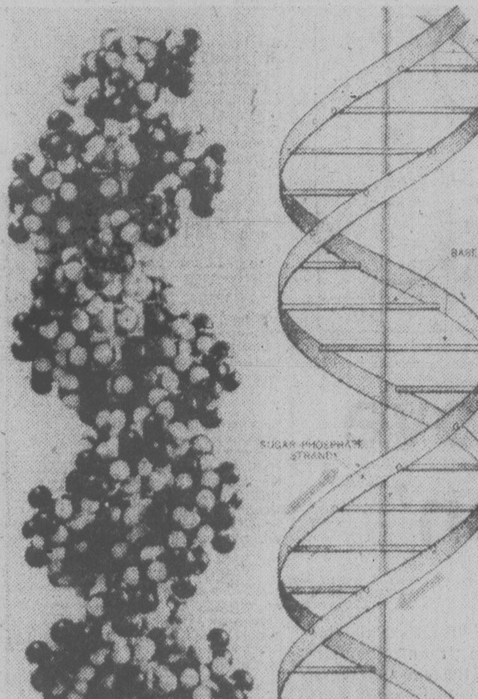

## Gov't Debts Soar

OTTAWA (CP) — Federal, provincial and municipal governments in Canada paid a whopping $8.94 billion in interest in 1977 — up 12.8 per cent from the previous year.

And, according to Statistics Canada, that amounted to $894 for each of the 10 million people employed in the Canadian economy, up from $792 in 1976.

The figures, contained in a national income and expenditure report issued by the agency, put Canadian long-term indebtedness at $62 billion, an increase of $6 billion over 1976.

Another report, from the federal finance department, said Canada's gross international debt at the end of 1977 rose to $106 billion, an increase of 10.4 per cent from the previous year while investments abroad increased to $52.5 billion, up 10.5 per cent.

That debt amounts to $10,600 for each employed Canadian. The comparable figure for 1976 was $9,600.

The debt represents gross liabilities on the part of Canadian governments, corporations and individuals to foreign lenders. That includes foreign investment in Canadian stocks and bonds, foreign bank loans to Canadians and the accumulated retained earnings of foreign-controlled companies operating in Canada.

Canada's net international debt (gross debt minus gross assets) stood at $53.5 billion, up $5 billion from 1976.

This increases as Canada borrows abroad to offset current account deficits on goods and services trade and to bolster the sagging dollar.

### MEL Bankrupt

**RED DEER (CP) — The Supreme Court of Alberta has placed MEL Industries Ltd. and MEL Paving Ltd. into bankruptcy following a hearing on three petitions launched by creditors.**

**REALLY ON THE BALL**, these Cedar Hill junior secondary students were also having a ball Friday when photographer John McKay was attracted by the mass grunting and groaning. But that all goes with the game of push ball, recently revived in city schools. The class, under teacher Lance Foreman, is part of an aerobics training program. The ball, for the benefit of figure filberts, is five feet across.

## Alberta Man Has Gov't Cornered on Park Deal

TOFINO (CP) — Alberta businessman Bert Braiden appears to have federal government parks officials over a barrel in their bid to add an island to Pacific Rim National Park.

Demands by Braiden are threatening to wipe out a deal between Ottawa and 30 families in the Opitsaht Indian band. The natives had agreed to exchange their island for 104 acres of land just south of here.

The island would be added to the park.

However, the land on which the government planned to re-locate the natives is part of a 217-acre site, including a campground, which is owned by Braiden.

Frank Camp, director of Pacific Rim park, said Braiden originally indicated he was willing to sell, but now has told park staff that the government must buy the entire property.

"I guess you could call it a good business manoeuvre," said Camp.

Camp said the value of the property is between $3 million and $3.25 million and the national parks service has asked the federal treasury board for approval to buy the property.

"But we're not optimistic that we will get approval immediately," said Camp.

Braiden has also said he may not open his 500-unit campsite this year if the sale to the government does not go through, said Camp.

"If we can't buy the site soon and Braiden doesn't open it, then we're going to be inundated with campers," said Camp. "In fact it's a crisis situation because we must have a campground here this year.

"We think we can accommodate overnight visitors in areas which have been developed for day use," he said. "We will have water and toilet facilities made available but it won't be the most perfect camping situation.

"But I want to make clear that we're not considering opening the beach up for camping. If we did that we'd lose all we have been trying to achieve for the last few years. We will do all we can to accommodate people without letting campers onto the beach.

## OTTAWA TO OFFER TAX DEAL?

TORONTO (CP) — The federal government in its budget Monday will offer the provinces a deal that would involve each province reducing its sales tax by three percentage points for a period of six months, according to the Toronto Star.

The move is designed to stimulate consumer demand in the economy, the newspaper says in an Ottawa dispatch.

It says the federal government would reimburse all three percentage points to the Atlantic provinces and the other provinces would be reimbursed two percentage points.

The Star says it is not clear whether the provinces will go along with the deal.

## AirWest Crash Plane Overloaded

A Ministry of Transport investigation report into an AirWest Airlines crash which killed one passenger and seriously injured two others says that the twin-engine floatplane was overloaded and that the pilot misjudged the aircraft's climbing capability.

The Twin Otter crashed at Mosher Creek, 56 kilometres east of Bella Coola, on Sept. 22, 1976.

The plane had been chartered to carry a party of 16 Canadian and American fisheries managers on a tour of fish hatcheries on the B.C. coast. The plane had circled a hatchery at Mosher Creek and crashed when the pilot was unable to clear a 4,500-foot ridge on his climb out of the valley.

The recent investigation report says the plane had been fuelled at Campbell River, on Vancouver Island, and then refuelled at Shearwater, on the outer coast, instead of Bella Coola, which was the intended stop.

"Evidence indicates that the aircraft was between 1,000 and 1,600 pounds overloaded on departure from Shearwater. Allowing one hour of fuel consumption between Shearwater and the accident site, the aircraft would have exceeded (its) maximum authorized gross weight by between 400 and 1,000 pounds at the time of impact," the report states.

The report says it is apparent that the plane had also been overloaded on its flight from Campbell River to Shearwater. Bella Coola had been the expected point of refuelling and the pilot only chose to divert to Shearwater because of poor weather.

The report says that the de Havilland Twin Otter can only carry 700 pounds of fuel when there is a load of 16 passengers and 200 pounds of baggage, as on this occasion. As it is between 199 and 229 nautical miles between Campbell River and Bella Coola, depending on the valley route chosen, a fuel tank of 700 pounds would be insufficient to allow a Twin Otter to make the trip and still have an emergency reserve.

"It is apparent, therefore, that the aircraft carried an overload of fuel on this leg of the flight," the report states.

See AIRWEST Page 14

### MONTH-LONG PROBE

# Two Victoria Top Bankers Investigated In Kickbacks

**By DEREK SIDENIUS**
**Times Staff**

Two senior bank officials in Victoria are under investigation for allegedly receiving kickbacks, the Times has learned.

Sgt. Steve Holotuk, head of the RCMP commercial fraud section here, said Friday the pair, senior employees of two chartered banks in the city, are suspected of receiving about $20,000 in secret commissions for carrying out certain favors for other businesses.

No charges have been laid but both bankers were advised Friday they are being investigated.

Holotuk said the police probe began about a month ago following a complaint. He declined to name the complainant other than say it was someone not connected with the banking industry.

Holotuk would not say what favors were allegedly advanced.

The investigation comes in the wake of the conviction of two Greater Victoria men on charges of attempting to obstruct justice and corruptly offering or agreeing to accept a secret commission.

Richard Brian Higgins, 42, of Saanich, former president of the Unity Bank of Canada, and William Alfred Eastgate, 43, president of Seaboard Enterprises Ltd., were each sentenced in county court to one year in jail on March 13.

Eastgate had been found guilty of offering Higgins $110,000 in 1973 for consideration respecting a loan through the bank, and Higgins had been found guilty of accepting the offer.

The secret commission section of the Criminal Code states it is an offence for anyone who corrupty offers or receives a reward, advantage or benefit of any kind as consideration for doing any act relating to the affairs or business of his principal. Conviction carries a maximum penalty of two years in prison.

### $2M for Bible

**NEW YORK (AP) — A rare Gutenberg Bible was sold at auction Friday for a record $2 million, and within hours was acquired by a West German museum.**

### $500,000 Push

**OTTAWA (CP) — The government is spending $500,000 on a special 44-page insert into Reader's Digest and Maclean's magazines in an attempt to entice Canadians to travel more at home.**

INDEX

| | |
|---|---|
| **Births** | **42** |
| **Chess** | **36** |
| **Church** | **38,39** |
| **Classified** | **42-57** |
| **Comics** | **40** |
| **Deaths** | **57** |
| **Family** | **31-33** |
| **Finance** | **6, 7** |
| **Gardening** | **34** |
| **Sports** | **16-18** |
| **Theatre** | **26-28** |
| **Travel** | **22-25** |

## EASY COME . . . EASY GO

VANCOUVER (CP) — Lee and Patti Brauer of Yakima, Wash., won $1 million in last Sunday's Loto Canada lottery draw.

But then, the exchange rate and the United States Internal Revenue Service took over.

The $1 million became $875,000 in American currency. Then the IRS took most of the rest—about $600,000.

So the Brauers returned to their Yakima apple orchard worth substantially less than the $1 million they were handed here Friday.

Lottery winnings are tax-free in Canada, however, U.S. citizens aren't so lucky and there's no way around it.

They can leave the money in Canada, even emigrate but the IRS always gets its piece of the action because the winnings are considered income.

"Do you know how unreal that is—to pull that dude out of a hat," Patti Brauer, 31, said Friday.

"Its too big. I just can't comprehend it."

Lee Brauer, 42, said the couple would deposit what's left of the prize in the Bank of British Columbia before returning home.

The Brauers won $50 each in the first Loto Canada draw they entered, then used those winnings for tickets in the latest draw.

Meanwhile, the IRS also will take a big chunk of the $100,000 won in the same draw by a Tacoma, Wash., couple who wish to remain anonymous.

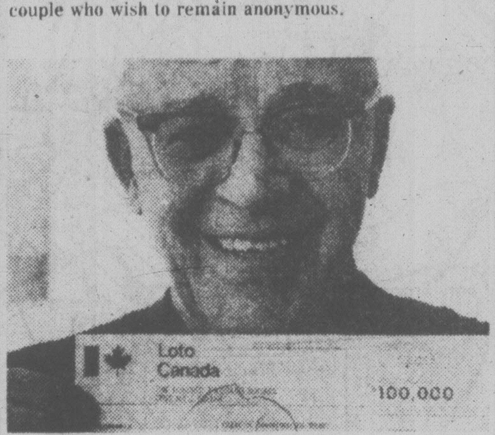

*Cliff Harrison with winnings*

## Lottery Man Hits Bonanza

Two years ago Cliff Harrison conceived a novel way to increase his chances of winning a million-dollar lottery.

Forming his own company, the 74-year-old North Pender Island resident began to sell part-interests in the tickets he bought, retaining a one-tenth interest for himself.

He offered a service to his customers — mostly elderly, retired folk living on the Gulf Islands — checking the numbers on each draw, notifying winners and paying off by cheque or money-order. It grew like topsy.

"I may never win a million dollars," he mused in an interview with the Times on Dec. 13, 1976. "But maybe $100,000."

Well, Harrison's ship has come home. One of his tickets was a $100,000 winner of the April 2 Loto Canada draw.

In Victoria Friday to pick up the prize, Harrison said he'll share the winnings with 14 others, including one from Victoria, one from Swartz Bay, and the rest scattered on the Gulf Islands.

All told Harrison had just under 700 tickets riding on the lottery. Fourteen other tickets won smaller prizes of $50 and $200. He says he'll pay out winnings this time to 140 persons, a record for him.

When Harrison began his personalized lottery service, it was a kind of diversion.

But the word got around.

"I discovered I had opened a real can of worms and it went all over the place."

Last year he sold $50,000 worth of tickets. He couldn't begin to say how many were winners, but all involved relatively small amounts.

Of course, he's invested $5,000 himself although he gets a discount because he's a licenced lottery seller and receives a cut on major winnings.

With his big win he's now slightly ahead of the game, he says. What will he do with the money? Probably buy more tickets.

"Sure I'm happy," he says. "But I'm tired too. I don't know how much longer I can keep this thing running. It's got so big. It takes up a lot of my time and it's a big responsibility."

# Auto Pact 'Gives Jobs'

OTTAWA (CP) — Canada may lose automotive industry jobs if it presses for a full renegotiation of the auto pact agreement with the U.S., Trade Minister Jack Horner said Friday.

Horner told a Commons committee that Canada now has 11.2 per cent of the labor force in the North American automotive industry but is only 9.5 per cent of the market.

Last year, the country incurred a $1.054 billion deficit in the Canada-U.S. trade in automotive parts and vehicles, with the shortfall occurring in the more highly-skilled parts production.

Critics of the auto pact, which provides for duty-free movement of automotive trade between the two countries, say Canada should press for renegotiation of the agreement to end the imbalance in parts production.

Horner said he was not happy with the way the pact is operating now but it should not be overlooked that Canada has a proportionately large share of the jobs.

The country could come out on the minus side in the number of jobs if the pact is renegotiated, he said.

Canada has a larger share of the jobs because vehicle assembly production provides more employment than parts production.

Horner said the government has negotiated with automotive companies to try to have them produce more parts in Canada. But competing state governments in the U.S. were often able to offer more attractive conditions than Canada could, he said.

## THE OUTCASTS

by Ben Wicks

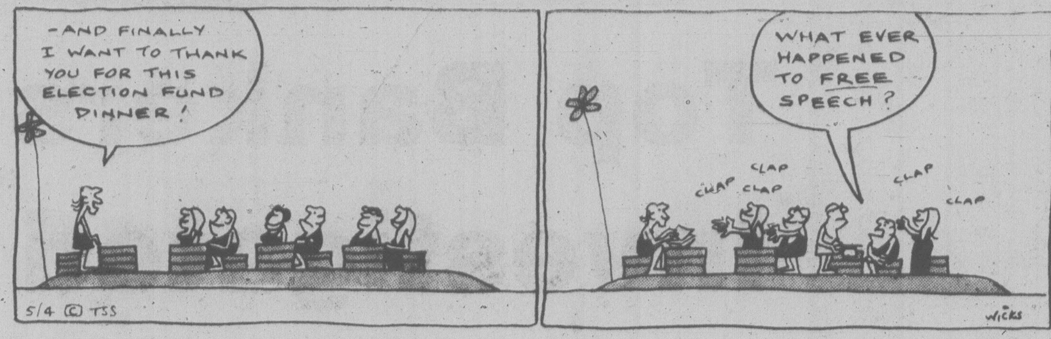
-AND FINALLY I WANT TO THANK YOU FOR THIS ELECTION FUND DINNER!
WHAT EVER HAPPENED TO FREE SPEECH?
CLAP CLAP
CLAP
CLAP
CLAP
5/4 © TSS
WICKS

# WOMAN VICTIM OF SWEEP FAKE

TORONTO (CP) — Police are investigating an incident in which a woman presented a fake Provincial lottery ticket for $100,000, the Ontario Lottery Corporation announced Friday.

The woman presented the ticket at the lottery offices Wednesday but examination by staff revealed that the ticket had been altered, the corporation said in a news release.

Police believe the woman was the victim of a fraud set up by a man who asked her to claim the winnings of a lottery ticket for him, it said.

The man told her he was an illegal immigrant and wanted to avoid the legalities of the ticket-redemption procedure.

The woman agreed to pose as the winner in return for half the prize money and the man asked her to give him $4,000 as collateral for the exchange of the ticket. Her money was to be returned when the prize was collected, the release said.

Police said the man disappeared shortly after the woman entered the lottery office.

# Israel Move 'Evasion'

**Times News Services**

BEIRUT — Lebanon accused Israel today of resorting to "procrastination and evasion" in an attempt to delay its withdrawal from southern Lebanon.

Premier Salim el Hoss said the Lebanese government will mobilize all its Arab and international friends to bring pressure on Israel for a quick total withdrawal.

His statement was the first official Lebanese reaction to Israel's partial pullback plan, which covers less than one-fourth of the 1,300 square kilometres it overran last month.

Yasser Arafat's Palestine Liberation Organization earlier called the plan a bluff and UN Secretary-General Kurt Waldheim said it was "inadequate" because it wasn't total.

"The Israeli plan does not meet Lebanon's demands," Hoss said. "We want a speedy total withdrawal and shall settle for nothing short of this."

Meanwhile, in Beirut, the commander of the UN peace-keeping force is trying to avert any new outbreaks of fighting between his troops and Palestinian guerrillas demanding an immediate Israeli pullout from the region.

Palestinians unleashed a barrage of artillery fire on Norwegian troops in the southeast Friday in the first major direct attack on a UN contingent. In the southwest port of Tyre, French soldiers wounded a gunman trying to approach their headquarters.

Gen. Emmanuel Erskine of Ghana, the UN commander, rushed from Israel to Lebanon to quiet the three-hour exchange of fire between the guerrillas and Norwegians in the southeast town of Kaukaba.

But Beirut diplomats believed further flareups were possible until the full initial contingent of 4,000 UN troops was in place and Israel began to pull back from the occupied southern tenth of Lebanon.

## the weather

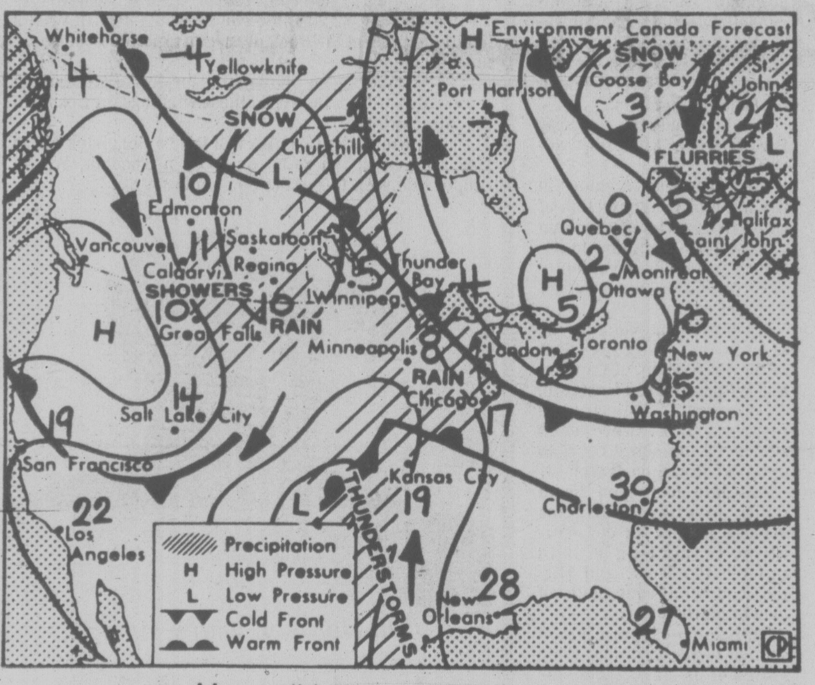

*Map valid until midday Sunday*

A high pressure ridge building along the B.C. coast will mean a bright weekend for most of the province. The next frontal system will bring rain to the northern coast Sunday but the other regions are expected to remain predominantly sunny. Across the interior weekend maximums will range from 12 to 20. A breeze off the ocean will keep coastal temperatures a little cooler but readings in the upper teens are likely for all areas except the north coast on Sunday.

### ENVIRONMENT CANADA WEATHER OFFICE 10 A.M. FORECASTS Valid Until Midnight Sunday

**Greater Victoria:** Today, sunny with a few cloudy periods. Sunday sunny. Highs both days 15 to 17. Lows tonight near 3.

**Greater Vancouver, Lower Mainland, East Vancouver Island:** Today, sunny with a few cloudy periods Sunday, sunny. Highs today 13 to 15 on the coast and near 17 inland. Lows tonight near 3. Highs sunday 15 to 18.

**North and West Vancouver Island:** Sunny periods this afternoon. Sunday, sunny becoming cloudy in the Afternoon. A little rain in the north late in the day. Highs both days around 13 except up to 16 inland. Lows tonight 1 to 4.

### TEMPERATURES Yesterday

| | Max. | Min. | Prcp. |
|---|---|---|---|
| Victoria | 16 | 5 | — |
| Normal | 12 | 5 | |

**One Year Ago**

| | | | |
|---|---|---|---|
| Victoria | 15 | 4 | — |

**Across Canada**

| | | | |
|---|---|---|---|
| Prince Rupert | 8 | 3 | 13.8 |
| Prince George | 14 | 1 | trace |
| Port Hardy | 12 | 2 | 2.0 |
| Tofino | 13 | 5 | 1.8 |
| Comox | 14 | 5 | — |
| Vancouver | 15 | 5 | — |
| Kamloops | 18 | 3 | — |
| Cranbrook | 15 | 2 | — |
| Williams Lake | 14 | 3 | — |
| Fort Nelson | 11 | —3 | — |
| Peace River | 13 | 1 | — |
| Edmonton | 13 | 0 | — |
| Jasper | 13 | 2 | 2.5 |
| Banff | 14 | —1 | — |
| Calgary | 11 | —1 | — |
| Lethbridge | 9 | 0 | — |
| Medicine Hat | 10 | 2 | — |
| N. Battleford | 9 | 0 | — |
| Saskatoon | 8 | 0 | — |
| Swift Current | 7 | 0 | trace |
| Prince Albert | 5 | 1 | trace |
| Moose Jaw | 6 | 1 | 0.7 |
| Regina | 5 | —1 | 2.2 |
| Yorkton | 3 | —2 | 0.3 |
| Thompson | —4 | —8 | — |
| Brandon | 2 | —4 | trace |
| Winnipeg | —1 | —5 | — |
| The Pas | —3 | —10 | — |
| Kenora | 0 | —8 | — |
| Thunder Bay | 4 | —10 | — |
| Toronto | 9 | —2 | — |
| Ottawa | 3 | —2 | — |
| Montreal | 3 | 0 | 2.1 |
| Quebec | 3 | —2 | — |
| Halifax | 6 | —1 | — |
| Charlottetown | 2 | —2 | — |
| Fredericton | 7 | —1 | — |
| St. John's | 3 | —2 | 3.6 |
| Whitehorse | 6 | —1 | — |
| Yellowknife | —5 | —11 | — |
| Inuvik | —21 | —36 | — |

**United States**

| | | | |
|---|---|---|---|
| Seattle | 16 | 7 | — |
| Portland | 17 | 6 | — |
| San Francisco | 14 | 9 | 4.2 |
| Los Angeles | 16 | 9 | 4.1 |
| Honolulu | 29 | 21 | 0.2 |
| Las Vegas | 17 | 6 | — |
| Phoenix | 26 | 10 | 2.5 |
| Chicago | 19 | 3 | — |
| New York | 16 | 6 | 0.2 |
| Miami | 27 | 17 | — |

**World Temperatures:** Amsterdam 10, 5; Athens 20, 15; Bangkok 34, 30; Beirut 20, 13; Belgrade 13, 4; Berlin 14, 0; Bogota 18, 14; Brussels 12, 6; Buenos Aires 18, 7; Caracas 29, 19; Copenhagen 9, 1; Frankfurt 13, 2; Geneva 11, 5; Helsinki 5, 1; Hong Kong 19, 17; Jerusalem 23, 16; Johannesburg 15, 10; Kiev 5, 0; Lima 27, 19; Lisbon 17, 11; London 11, 6; Madrid 14, 6; Manila 35, 21; Mexico City 26, 10; Moscow 3, -2; New Delhi 34, 18; Nicosia 25, 10; Oslo 10, 1; Paris 14, 4; Rio 32, 16; Rome 12, 9; San Juan 29, 24; Sao Palo 23, 16; Seoul 17, 5; Singapore 32, 24; Stockholm 9, 1; Sydney 23, 18; Taipei 21, 17; Tehran 21, 12; Tel Aviv 26, 16; Tokyo 21, 7; Vienna 12, 3.

### CITY'S WEATHER RECORD

| | |
|---|---|
| Sunshine, April | 47.7 hrs. |
| Last April | 62.0 hrs. |
| Normal (30 Years) | 41.9 hrs. |
| Sunshine, 1978 | 324.3 hrs. |
| Last Year | 392.2 hrs. |
| Normal (30 Yrs.) | 366.8 hrs. |
| Precipitation, Apr. | 1.0 mm |
| Last April | — mm |
| Normal (30 Years) | 7.3 mm |
| Precipitation, 1978 | 114.0 mm |
| Last Year | 147.1 mm |
| Normal (30 Years) | 239.9 mm |

**Sunrise, Sunset Sunday**
**(Pacific Standard Time)**
**Sunrise 5:36 Sunset 6:56**

**TIDES AT VICTORIA**
(Tides listed are Pacific Standard Time)

| | Time H M | Ht Ft. | Time H M | Ht Ft. | Time H M | Ht Ft. | Time H M | Ht Ft. |
|---|---|---|---|---|---|---|---|---|
| 8 | 0250 | 8.2 | 0925 | 3.2 | 1600 | 7.4 | 2135 | 5.7 |
| 9 | 0310 | 8.2 | 1015 | 2.9 | 1705 | 7.3 | 2200 | 6.2 |
| 10 | 0350 | 8.1 | 1045 | 2.7 | 1815 | 7.3 | 2300 | 6.7 |
| 11 | 0405 | 8.0 | 1135 | 2.8 | 2100 | 7.4 | 2330 | 7.2 |
| 12 | 0440 | 7.9 | 1220 | 3.0 | 2210 | 7.6 | | |
| 13 | 0015 | 7.5 | 0415 | 7.7 | 1300 | 3.2 | 2300 | 7.8 |
| 14 | 0200 | 7.6 | 0630 | 7.4 | 1405 | 3.5 | 2345 | 7.8 |
| 15 | 0530 | 7.3 | 0715 | 7.1 | 1510 | 3.7 | | |

**TIDES AT SOOKE**

| | Time H M | Ht Ft. | Time H M | Ht Ft. | Time H M | Ht Ft. | Time H M | Ht Ft. |
|---|---|---|---|---|---|---|---|---|
| 8 | 0155 | 8.7 | 0845 | 3.1 | 1455 | 7.7 | 2030 | 5.2 |
| 9 | 0215 | 8.7 | 0925 | 2.9 | 1535 | 7.5 | 2050 | 5.6 |
| 10 | 0240 | 8.7 | 1015 | 2.9 | 1625 | 7.3 | 2140 | 6.1 |
| 11 | 0255 | 8.6 | 1045 | 2.9 | 1720 | 7.2 | 2150 | 6.5 |
| 12 | 0320 | 8.4 | 1130 | 3.1 | 1825 | 7.0 | 2120 | 6.8 |
| 13 | 0335 | 8.3 | 1220 | 3.3 | 1915 | 7.0 | | |
| 14 | 0015 | 7.1 | 0405 | 8.0 | 1315 | 3.6 | 2030 | 7.1 |
| 15 | 0310 | 7.2 | 0455 | 7.7 | 1410 | 3.8 | 2245 | 7.4 |

**TIDES AT FULFORD HARBOUR**

| | Time H M | Ht Ft. | Time H M | Ht Ft. | Time H M | Ht Ft. | Time H M | Ht Ft. |
|---|---|---|---|---|---|---|---|---|
| 8 | 0450 | 10.1 | 1120 | 3.6 | 1810 | 9.9 | 2340 | 6.4 |
| 9 | 0515 | 9.9 | 1145 | 3.2 | 1910 | 10.0 | | |
| 10 | 0025 | 6.9 | 0545 | 9.7 | 1230 | 3.1 | 1955 | 10.1 |
| 11 | 0110 | 7.5 | 0610 | 9.4 | 1300 | 3.1 | 2050 | 10.0 |
| 12 | 0210 | 7.9 | 0645 | 9.1 | 1345 | 3.2 | 2155 | 10.0 |
| 13 | 0320 | 8.1 | 0710 | 8.8 | 1430 | 3.5 | 2300 | 10.0 |
| 14 | 0500 | 8.1 | 0800 | 8.4 | 1530 | 3.9 | | |
| 15 | 0000 | 10.0 | 0620 | 7.9 | 0850 | 8.0 | 1630 | 4.2 |

# SAUSAGE BOOTH OPENS

Tasty Hungarian sausages called "langos" and coffee will go on sale Sunday at 9:30 a.m. from a booth set up at the Johnson Street entrance to Market Square.

The booth will be operated by members of the Hungarian Society of Victoria who are supporting the fund-raising Lions Club telethon.

"All proceeds from the booth will go towards the club's charitable works," said Miklos Kovats, president of the 130-member organization.

ias
IMPORT AUTO SERVICES
Specialists in Imported Cars
385-2131
FACTORY TRAINED FIAT SERVICE
BRITISH CAR PARTS
Austin, MG
Rover, Triumph
We have a good stock of both NEW and USED parts.
386-2475 386-2476
626 Esquimalt Rd.
OPEN ALL DAY SATURDAY and EVERY NIGHT 'TIL 6
4-8

# British Soccer

LONDON (CP) — Results of British soccer games played today:

**ENGLISH LEAGUE**
**FA Cup**
**Semi-Finals**
Orient 0 Arsenal 3
Ipswich 3 West Brom 1

**Division I**
Birmingham 2 Norwich 1
Coventry 3 Everton 2
Derby 3 Wolverhampton 1
Leeds 1 West Ham 2
Liverpool 3 Leicester 2
Man United 3 Queen's PR 1
Middlesbrough 2 Bristol 0
Newcastle 1 Aston Villa 1
Chelsea vs Man City ppd.
Ipswich vs Wolverhampton ppd.
West Brom vs Notts F ppd.

**Division II**
Blackburn 0 Brighton 1
Blackpool 1 Stoke 1
Bristol R 4 Sheffield 1
Cardiff 2 Crystal P 2
Charlton 0 Hull 1
Luton 1 Sunderland 3
Notts C 1 Millwall 1
Oldham 0 Mansfield 1
Tottenham 1 Bolton 0
Orient vs Burnley ppd.

**Division III**
Bury 2 Bradford 2
Chesterfield 4 Plymouth 1
Exeter 2 Gillingham 1
Lincoln 4 Cambridge 1
Peterborough 1 Rotherham 0
Portsmouth 3 Carlisle 3
Port Vale 0 Chester 0
Sheffield W 2 Oxford 1
Shrewsbury 3 Tranmere 1
Swindon 0 Colchester 0
Walsall 2 Hereford 0
Wrexham 0 Preston 0

**Division IV**
Bournemouth 1 Rochdale 0
Brentford 2 Barnsley 0
Crewe 2 Swansea 1
Halifax 3 Newport 1
Hartlepoole 2 Stockport 0
Northampton 0 Doncaster 0
Reading 0 Grimsby 0
Scunthorpe 0 Watford 1
Wimbledon 2 Huddersfield 0

**SCOTTISH LEAGUE**
**Premier Division**
Ayr 2 Rangers 5
Clydebank 3 Celtic 2
Motherwell 0 Dundee U 1
Partick 0 Aberdeen 2
St. Mirren 3 Hibernian 0

**Division I**
Airdrieonians 2 Queen of S 1
Alloa 3 Dumbarton 0
Dundee 1 Morton 1
Fife 0 Kilmarnock 0
Hearts 3 Arbroath 2
Stirling 1 Hamilton 0

**Division II**
Clyde 4 Albion 0
Cowdenbeath 0 Brechin 2
Dunfermline 1 Berwick 1
Falkirk 1 Stenhousemuir 0
Meadowbank 1 E. Stirling 2
Queen's Pk 2 Stranraer 0
Raith 2 Forfar 0

# Murder by Cancer?

ULM, West Germany (Reuter) - The prosecution Friday demanded a life sentence for a chemistry teacher accused of trying to kill his wife by putting cancer-inducing cells into her food.

The woman is seriously ill in hospital, 10 months after her husband is alleged to have given her the last of at least four doses of the cells.

The judge has asked all witnesses and lawyers involved in the trial, which opened Wednesday, not to give any details of what the woman is alleged to have been given.

The prosecution has said Siegfried Ruopp, 49, tried to kill his wife because she had been unfaithful to him.

Ruopp has denied the charge.

# STOMACH STABBED

City police are investigating an early morning stabbing that sent a 22-year-old man to hospital with a stomach wound.

A police spokesman said the man was stabbed as he left the Bastion Inn on Government at about 1 a.m.

The assailant fled and is being sought by police.

international tools 'n Space ltd
HERE AT LAST!
The Professional Workshop
For the Amateur Woodworker
"Do-it-Yourself" Woodworking
338 Catherine Street, Victoria 383-9600

Harbour Square
DISCOVERY DAYS
This is your opportunity to win a fabulous $100.00 shopping spree brought to you by the super stores and services of Harbour Square.
All you have to do to enter is clip the coupon, fill it out, and drop it in the entry bin located at the Central Mall Staircase of Harbour Square.
The lucky winner will be drawn at Harbour Square on Saturday, April 29th, at 11 a.m.
So remember, get your entry form in the bin, and while you're here, experience the many faces of Harbour Square.
910 GOVERNMENT STREET.
$100 Shopping Spree!
ENTRY FORM
NAME: ____
ADDRESS: ____
PHONE NO.: ____
Drop in the entry bin at Harbour Square before Saturday, April 29th. Located at the Central Mall Staircase.

ENTERTAINMENT? YOU BET!
RACING SEASON BEGINS MONDAY
with United Way Day at the Races
Net Proceeds to the United Way Building Fund
Special Guest Steve Cauthen
Scheduled to ride four or five mounts in the season opener will be Sports Illustrated's Sportsman of the Year, Steve Cauthen . Come and see Steve Cauthen , the 17 year old teenage jockey sensation, who won over 500 races and $6 million in purses last year!
The first 2000 patrons on opening night will receive a complimentary picture of Steve Cauthen . Mr. Cauthen will be signing autographs between 5:30 and 6:00 p.m.
The Daily Double is back!
Back by popular demand, the Daily Double returns to Exhibition Park. All season long, the first two races of the day will be featured. Pick the winning horse in each race, and you're a daily double winner!
Where else can you have fun and maybe be a winner too? Head for everybody's favourite, Exhibition Park. Feel all the colour and excitement of thoroughbred horse racing from the grandstand. Watch the action, while enjoying a scrumptious dinner in the Clubhouse. Ten times a day you can pick your favourites and watch them race for the finish line. A great way to spend a day or a night on the town! Parade to the Post 6:15 PM, rain or shine. For more information and reservations, phone 254-1631. Admission: Grandstand $2.00 Clubhouse $3.00
The TRACK Exhibition Park
B.C. JOCKEY CLUB

# Ford Fined $10,000 On Steering Defect

OTTAWA (CP) — The Ford Motor Co. of Canada has been found guilty of failing to notify owners of about 500,000, full-sized 1971-73 Fords of a defect in the steering assembly that could affect their safe operation.

The company was convicted Friday on two charges under the federal Motor Vehicle Safety Act and was fined the maximum $10,000 on the first and a nominal $100 on the second by Judge Elmer Smith of county court.

The charge was laid by the federal transport department after a lengthy investigation of complaints that part of the steering assembly could corrode over time, pull away from the frame of the car and cause loss of steering control.

The department said the problem centres on a joint in the idler arm, a part of the steering assembly which is attached to the frame of the car.

A self-lubricating joint in the idler arm can corrode over time and eventually seize. The continued steering action of the assembly can cause it to pull away without warning.

The charges, the first under the defect section of the act, covered only the 1971-73 period because the act did not come into effect until 1971.

Ford argued during the three-week trial in March that it knew of about 167 incidents in Canada and that this was a miniscule number relative to the number of cars on the road.

The company also argued, in statements before the trial and in the trial itself, that the problem would be noticed in routine maintenance and that a seizure would be apparent to a driver.

# Transair Purchase By PWA Approved

OTTAWA (CP) — The Canadian transport commission announced approval Friday of the controversial sale of Transair Ltd. to the Alberta-owned Pacific Western Airlines although the commission said PWA struck an anti-competitive pact concerning the deal.

The commission, which called the pact disturbing and unusual, said it was also approving the sale although it would eliminate present and potential competition to points served by both PWA and Transair.

But the commission said it approved the sale so as to guarantee air service in the Winnipeg-based Transair's territory.

The pact, struck with Air Canada, stipulated certain conditions including route changes that were to accompany the sale.

Meantime, Air Canada promised to defer payment of the $600,000 Transair, which was teetering on the brink of bankruptcy, owed the national air carrier, the commission said.

As well, an Air Canada witness told the commission that he had been instructed to "go-easy" on Transair on its Toronto-Winnipeg route.

This meant, the commission said, that Air Canada was restricting the number and schedules of flights on that route.

It said the primary motivation for the agreement, negotiated between PWA and Air Canada, was to aid the ailing Transair.

However, "we consider that, regardless of the motive, an agreement to restrict competition resulted from the negotiation," the commission said.

## Disrupted Flights Denied

CALGARY (CP) — Pacific Western Airlines says reports of an anticipated disruption of its operations are totally unfounded.

Company officials said in a statement Friday that usual levels of service have been maintained and the airline intends to maintain regular service despite a labor disruption.

Earlier Friday there were reports from British Columbia that picketing would be stepped up to force a quick end to the dispute between the company and its ground employees.

The airline operates in British Columbia, Alberta and the Northwest Territories.

## Non-Believers

HERSHEY Pa. (AP) — Pollster George Gallup says his samplings of public opinion show President Carter's efforts to change public views about the energy situation in the United States have been a total failure. "Only about four in 10 Americans feel the energy situation is fairly serious." Gallup told a consumers energy conference.

# Union, AirWest Bickering

VANCOUVER (CP) — Union and management representatives accused each other Friday of obstructing negotiations and prolonging the AirWest Airlines strike, after another meeting had ended on a negative note.

Teamster union spokesman Wes Anderson said talks broke off when AirWest demanded major changes in the list of issues that were to go to arbitration. He said the union would not agree to another meeting until AirWest submitted a new proposal covering all issues in dispute.

Airwest president Norm Gold denied the charge, saying the company only wanted to make a few minor changes dealing with technical wording.

Negotiations on the back-to-work agreement began Tuesday. The union is seeking a first contract for the 95 pilots, mechanics and office workers it represents at the airline.

Gold said Friday if the union hadn't returned to the bargaining table by Monday, AirWest would ask the Canada Labor Relations Board to bring charges against the union for not bargaining in good faith.

He said if the union tried to interfere with company operations through increased picket activity, as Anderson had warned earlier Friday, the company would take legal action.

## capital scene

Oak Bay Senior Citizens' Activity Centre's Happy Gang Club will present an Alberta and Northwest Territories travel show Monday, April 10, 1:30-3:30 p.m., 1442 Monterey.

BCOAPO Capital City Branch No. 135 Monday, April 10, 1:30 p.m., 732 Cormorant.

Oak Bay Chapter No. 42 OES meet the first and third Monday of every month at 1632 Yale.

Grace MacInnis NDP Club monthly meeting Wednesday, April 12, 2 p.m., 1018 Blandshard.

Allaince Francaise de Victoria social evening Wednesday, April 12, 8 p.m., 508 Island Rd.

Victoria Numismatic Society monthly meeting Monday, April 10, 8 p.m., at the Provincial Museum.

Victoria General Hospital Auxiliary Tuesday, April 11, 2 p.m., in the nurses residence.

St. Matthias Ladies Evening Guild rummage sale Tuesday, April 11, 7 p.m., 600 Richmond.

Ladies Auxiliary, Pro Patria Branch No. 31, general meeting Tuesday, April 11, at 7:30 p.m.

Registered Nurses Association of B.C. will meet Tuesday, April 11, 7:30 p.m., 2166 Mt. Newton Cross Rd. Larry Thorne will speak about the role of the consultant pharmacist in the community.

# Council Aid Dip

OTTAWA (CP) — Canada Council's assistance to the arts declined for the first time in 1976-77, while assistance to the humanities and social sciences registered its fifth consecutive drop, according to the annual report released Friday.

The arts received a total of $32,558,000 in grants and services with the humanities and social services receiving $27,811,000.

During the previous year the arts received $30,400,000 and the humanities and social services received $25,300,00, but the increase is deceptive, a news release said. Expression of the figures in constant dollars would reflect a decrease in support levels.

In the arts disciplines live theatre received the largest subsidy of $7,818,000. This money was shared by 124 theatre organizations.

Island Saw Co.
617 Chatham Street 385-5500

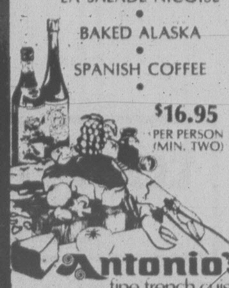

Le Menu Gastronomique
LES ESCARGOTS DU BOURGUIGNON
•
SOUPE A L'ONION GRATINEE
•
LE CHATEAUBRIAND
•
LA SALADE NICOISE
•
BAKED ALASKA
•
SPANISH COFFEE
•
$16.95 PER PERSON (MIN. TWO)

Our unforgettable 5-course dinner
10.95 PER PERSON
April 10th to 13th
JAMBON AU VIN DE PORTO
thin slices of ham, braised and served with port wine sauce
SOUPE DU JOUR
daily favourite soup
LA SALADE DU CHEF VERTE
the chef's green salad
LA GRILLADE DU ROI GOURMAND
grilled lobster and pork tenderloin wrapped in bacon, served with madeira and brandy sauce
CREME CARAMEL
traditional English custard with the French "flair"
CAFE

Antonio's
fine french cuisine
Reservations 384-7014
2 CENTENNIAL SQUARE

HANIMEX
VEF

Victoria Photo Supply Ltd.
★ SPECIAL ★

HANIMEX
2 POSITION LENS
*Wide view *Close up

110 Pocket Camera
- Roll C110-12 Film
- 1/125 Sec Shutter Speed
- Electronic Flash
- Tripod Socket
- Chrome Wrist Strap

49.95

DISCOVERY DAYS PRIZE DRAW COUPON
NAME........
ADDRESS........
PHONE........
SHOP DOWNTOWN AND SAVE!

Victoria Photo Supply Ltd.
1015 DOUGLAS ST. 385-3458
"Get the Picture"
4-8

These automotive experts tested the new Audi 5000 more thoroughly than you ever would. Here's what they said:

"...a functional masterpiece and yet one of the most sumptuous sedans to ever leave Germany."
"Audi has broken the German mold with terrific results, simply by aiming for an interior that would appeal both to North Americans and Europeans."
Car and Driver, Dec. 1977

"...it's the best sedan to come from Europe in a long while, and they build a *lot* of fine sedans in Europe."
Road Test, Jan. 1978

"...the Audi 5000 is damned impressive on the test track and on the road...Our Managing Editor described the car as 'one of the most handsome and logical' she's ever driven."
Road & Track, Dec. 1977

What makes tough-minded writers talk like this about the Audi 5000?

The 5000 is the largest, fastest and most comfortable Audi ever made. In fact, it's a new kind of luxury automobile that combines the best of German engineering with the finest features of North American comfort and luxury.

Underneath the Audi 5000's elegant aerodynamic lines is a raft of engineering technology. It's powered by the world's first mass-produced 5-cylinder gasoline engine. Besides operating on regular gasoline, this fuel-injected engine offers the performance of a 6 combined with the efficiency and economy of a 4.

Driver control is at once positive and secure. Front wheel drive gives the Audi 5000 outstanding traction and directional stability.

The control and handling of this new Audi are further enhanced by an innovative suspension system, power-assisted rack-and-pinion steering, a dual-diagonal braking system and steel-belted radial ply tires. The result is a car that can be driven hard into corners while maintaining its poise.

All this handling and performance helps to make a safe car. But in addition designed-in safety features are found throughout the Audi 5000 and include: negative steering roll radius to aid in maintaining directional control under conditions that contribute to skidding, a rigid passenger cell protected by crumple zones and head rests front and rear.

The result of all this technology is an elegant automobile that offers outstanding ride and performance coupled with safety and comfort.

When you buy a luxury car, you shouldn't have to pay extra for the luxuries.

When you buy or lease an Audi 5000, there is not a single option you can add. Everything is standard, beginning with a roomy, lavish interior which indulges you with its appointments. The list includes a remarkably efficient air conditioning and heating system, automatic transmission (or 4-speed manual at no extra cost), a station seeking AM/FM Blaupunkt stereo radio and cassette with 4 stereo speakers housed in acoustic chambers and a tape recorder with a remote control microphone.

The luxury features of the 5000 have not been added on but are engineered into the car. The lushly upholstered seats, for example, have been orthopaedically designed to fit the human anatomy. The reclining front seats are even electrically heated. There are power windows, power antenna, power door locks, even a unique power sunroof. In fact, the 5000 has every luxury you'll ever need in a car.

To appreciate the Audi 5000, you must drive it. A thorough demonstration of this unique automobile may be arranged by calling us.

THE AUDI 5000

AUDI

Douglas Volkswagen Ltd.
3329 DOUGLAS STREET
VICTORIA/388-5466
dealer licence number 00341A

Speedway Motors Ltd.
971 YATES STREET
VICTORIA/385-2415
dealer licence number D-00486

Victoria Times

SATURDAY, APRIL 8, 1978

GORDON BELL
Managing Editor

STUART UNDERHILL
Publisher

BARBARA McLINTOCK
Editor

# They Don't Bite

Victoria tourist operators aren't happy unless they've got something to complain about, it seems. If it isn't a scarcity of tourists each spring and summer (the case in 1976) then it's too many (the consensus of a meeting of tourist industry people and government officials for 1978). Will they never be satisfied?

Recreation Minister Sam Bawlf paints a dramatic picture of thousands of footloose and fancy-free youths making the trek to Victoria in homage to Captain Cook, the tall ships and the Swiftsure yacht race. Let's not flatter ourselves.

Business for the industry is going to be good, probably very good, this year just by comparison with the lean years tourist operators have just come through. But suggestions by Bawlf that there could be thousands of teenagers and hitchikers aimlessly flooding into Victoria looking for thrills and excitement does paint a rather grim picture.

That didn't happen in any of the big deal centennial years Victoria celebrated in 1958, 1967 and 1971 with bigger and better gala events than Cook's bicentennial, even in the fearsome late 1960s when Youth Was On The March and opening the Cool-Aid hostel here for them drew heavy criticism. Many practically called it catering to subversion. What happened? It opened its doors, fed and housed many thousands of young people — peacefully and without much fuss — and today is as much a part of the local scene as the Princess Marguerite.

And it's not going to happen this year. Calm down, everybody. Victorians couldn't have forgotten so quickly what it's like to have downtown streets full of tourists, could they?

They are a peaceful tribe, festooned with cameras, like to spend and eat and buy trinkets. Although they come in large numbers in the warm season, they do not swarm once on the ground and maintain a peaceable demeanor very far beyond the provocation level of most native inhabitants. Be kind to them. Smile and say hello, they do not bite.

# Refunds on Bottles

Hidden away on the back pages a few days ago was a story from Consumer and Corporate Affairs Minister Rafe Mair announcing that as soon as possible the government would stop accepting empty beer bottles at its liquor stores. Instead, the minister said, the government is trying to work out a system whereby breweries will take back the recyclable bottles.

On the surface there doesn't seem much wrong with that. After all as long as the customer can trade in his bottles for a refund **somewhere** . . .

But in fact, as Liberal leader Gordon Gibson pointed out, the government in its actions is making life easy for itself in a way it will not allow private businesses, even the tiniest private businesses, to do.

The requirement that stores accept recyclable bottles for refunds if they sell the bottles comes from the provisions of the Litter Act. The act covers both soft drinks and beer; hence, the requirement has been applied both to grocery and variety stores and to liquor stores.

Although the grocery stores, especially the small, family-owned grocery stores have always complained about the difficulty and inconvenience of this law, the government has never wavered. It has never, for example, suggested that it would help the stores work out a policy whereby all the customers had to take their bottles down to the headquarters of Goodwill Botting to get refunds.

Yet that is an exact parallel with what it is doing for its own stores now that they have begun to complain about the cost and inconvenience of the refund program. It is clearly trying to make deals with the breweries for the convenience of its store managers, not for the convenience of the customers.

For it is undoubtedly true that most customers have a liquor store nearer to them than they have a brewery, just as most people have a corner grocery or a supermarket closer than they have a soft drink bottling plant. Indeed in some smaller communities it might be virtually impossible for customers to get to a brewery.

The consumer and corporate affairs ministry should just forget the whole thing. The precedent that would be set is not a good one for a government that says it wants to help private enterprise, especially small business.

RICHARD GWYN

# Five Ideas for New Canada

OTTAWA — Once the whither-Confederation? debate was relatively simple.

There were two sides: Quebec Premier Rene Levesque and a minority, an influential minority, of Quebecers wanted out. The rest of us, most Quebecers included, wanted Quebec in.

Today, that simple black and white has dissolved into shades of grey. Into five shades, in fact. Here is the spectrum:

**Levesque:** He still wants out, but wants to promptly come part-way back in through "a true confederation . . . an association between two sovereign states." About the terms of this association, Levesque is, in a recent article in *Report on Confederation* magazine, as vague as ever.

Irritatingly, Levesque's use of the word "confederation" is, in a technical sense, quite correct. Reassuringly, Levesque only uses it because he knows he would lose any referendum that asked Quebecers to vote for his real goal, independence.

## Milder Views

**Claude Ryan**, Quebec Liberal leadership candidate: will displace Prime Minister Pierre Trudeau if he wins, as federalism's champion in Quebec. His views are milder than you might expect. After a lifetime of advocating "special status," Ryan now asks only for "distinctive status."

This could be achieved by administrative deals, such as the recent one that gives Quebec a virtual veto over immigration, rather than by a formal change in the constitution.

As well, Ryan talks, but quite frostily these days, about the need to restructure Canada into five regions. (British Columbia's Bill Bennett likes this idea; no one else does.)

**Peter Lougheed**, Alberta's premier: is at least as demanding as Ryan. Lougheed told the Alternatives Canada conference in Banff last week he wants more powers offered to all the provinces.

Some provinces, like Quebec and Alberta, might expand their empires to the limit and so would acquire a distinctive status. (Saskatchewan's Allan Blakeney supports this approach).

Lougheed wants the provinces to appoint 40 per cent of the members of federal regulatory boards, like the Canadian Transport Commission. Most important, Lougheed wants federal-provincial conferences to become the principal instrument for national decision-making.

**Prime Minister Pierre Trudeau:** Color him palest grey of the lot. In mid-April, Trudeau will publish his constitutional proposals. In fact, Transport Minister Otto Lang previewed the package at Banff. "Drastic changes," Lang warned, would run afoul of the rule that "whatever can go wrong, will go wrong." Better to stay with the constitutional devil we already know.

Expect from Trudeau, therefore, little more than tinkering with the Senate and supreme court, plus a constitutional guarantee of language rights.

**Flora MacDonald**, Conservative MP: Worries that federal-provincial conferences — Alberta alone was involved in 337 meetings in 1975 — are undemocratic because those taking part cannot be held to account either by Parliament or by provincial legislatures.

PETER LOUGHEED
. . . lots of money, few ideas

Further, said MacDonald at Banff, "headlong" decentralization could reduce Canada to "a country that is no longer a country."

Instead, MacDonald wants the Senate abolished and replaced by a House of the Provinces, its members appointed by the premiers to represent them in Ottawa.

The effect, claims MacDonald, would be to transform Ottawa from "a central government to a true federal government."

Of the five prescriptions for Confederation's ills, Trudeau's is too little, Levesque's is too much, and Ryan's is too vague. Lougheed and MacDonald are a pair to watch.

Although both are Conservatives, they have become opinion-setters on opposite sides of what is now, I believe, the real Confederation debate.

At issue are two opposed concepts of Confederation. In Lougheed's view, the provinces are the essential building blocks of Confederation. Ottawa's function is that of a kind of residual central government.

As Lougheed put it at Banff, "the provinces are sovereign within their jurisdiction; the greater part of federal jurisdiction involves shared responsibilities."

It is glib to dismiss Lougheed's proposition as parochial. His enemy is less the federal government as such than the federal bureaucracy. "After six years of battle, we've finally lured them into the open."

By expanding provincial powers, Lougheed seems to shrink the powers of the federal bureaucracy. He also seeks to make certain that no one gets their hands on Alberta's $4 billion Heritage Fund.

In MacDonald's view, Canada is the essential building block of Confederation. Her goal is to make federal institutions "genuine expressions of both regional and Canada-wide interests."

"A House of the Provinces," said MacDonald, "would make federal-provincial negotiations permanent, institutionalized, more open and accountable, and hence more legitimate."

## Different Perspective

The differences between MacDonald and Lougheed should not, in turn, be exaggerated to make them seen as black vs. white.

MacDonald's House of the Provinces would not preclude the need for the federal-provincial conferences Lougheed is so attached to. She, like Lougheed, advocates provincial appointments to federal boards and commissions.

Instead, the difference between them is one of perspective: hers of Canada as a country composed of 10 provinces, his of Canada as 10 provinces united into a country.

At the start of her speech in Banff, MacDonald cited the historian J.A. Corry's description of Canada as "an incorrigibly federal country." This country, MacDonald added, "is by its very nature, and right down to its roots, an incredibly diverse one."

To sustain that diversity within unity, MacDonald proposes to bring the regions back into the centre. Lougheed, to achieve the same goal, proposes to parcel out at least part of the centre among the regions.

The argument is a complicated one to follow. It is far closer, though, to the core of the choices we eventually are going to have to make than was the old debate about Quebec in or out.

TERLINDEN 78

Millstone River in Nanaimo

by Rene Terlinden

# to the point
## EDITOR'S NOTEBOOK

## The Legislative Process: Better Ways for Future

The people who gathered at the University of Victoria last weekend to talk about the future of parliamentary democracy and the legislative process in Canada were not, on the whole, optimistic.

Most of them were closely involved with the process — as legislators themselves, as academic students of politics, as senior government administrators (bureaucrats some would call them), as reporters who are professional observers of the political scene.

And, whether they knew the federal or the provincial level, most of them had perceived in the years they had been involved, a decrease in the ability of MLAs and MPs to handle the problems of government, the problems of a province, the problems of the nation in a responsible, effective way.

They had seen more and more control over policy-making slip from the grasp of the legislators themselves into first, the hands of the cabinet, and then further into the hands of the civil servants, the bureaucrats, the "experts" in various fields. They had seen the strains of national unity tear at the fabric of the legislative process until it could be stitched together only by more and more federal-provincial conferences, policy gatherings in which the policy-makers really end up being responsible to nobody. And they had seen Parliament itself and the legislative process in general treated more and more as irrelevant nuisances by the government.

From the first keynote speaker, former Conservative leader Robert Stanfield, through most of the other presentations and panels, the same theme prevailed: parliamentary democracy, which reached its heyday in the 19th century, especially in 19th century Britain, is not working well in dealing with the myriad complexities of 20th century Canada.

And although there were some solutions presented, they seemed mostly to be what one might term "fringe solutions" — solutions that might deal with some of the peripheral fringe issues but would not necessarily do much for the root problems. For example, Conservative MP Flora MacDonald's "House of the Provinces" might conceivably ease some of the current federal-provincial tensions (it also might make them worse) but there was no particular indication such a solution would help in any general way to restoring power to the legislative process as opposed to the executive authority.

This prevailing mood of pessimism made it particularly exciting when the last speaker of the conference produced an analysis that included a solution — a philosophical solution if not a practical one — to some of the most basic difficulties that had been uncovered in the previous two days. This speaker was Prof. John Mackintosh, a political science professor from the University of Edinburgh who is also a British MP.

Mackintosh suggested that at the bottom of many of the problems of our legislative process is a "fundamental muddle" about what the nature of our democracy really is. We are not sure, he believes, which we want: a representative democracy in which we elect a certain number of representatives, then trust them to listen to us but also to use their own judgment in deciding issues until the next election; or a direct democracy in which our elected representatives are expected to vote always according to the wishes of their constituents as much as those wishes can be determined and in which the people themselves are consulted on issues as much as is practical.

Traditionally, Mackintosh said, the British parliamentary system has been one of representative democracy, but current trends are more and more towards direct democracy.

His opposition to this stems from his belief that direct democracy takes away more and more power from elected officials. The constituents do not have to live with the results of their decisions, he said; moreover, they often do not have, and even cannot have, enough information to make reasonable decisions. Virtually all constituents are in favor of full employment, no inflation and more social programs; virtually none are in favor of higher taxes. But an MP or MLA forced to adopt those and only those ideas would be rendered quite impotent and useless.

Mackintosh says the basic decision between the two forms of democracy will have to be made relatively quickly. In the not-so-distant future the technical knowledge will be available to allow all citizens to vote on every issue, probably through pushing a button attached to a television set. If that technology is adapted to such use, he suggests, our entire system of British parliamentary democracy will practically disappear.

Watching the B.C. legislature or the federal House of Commons, it is not necessarily easy to think of trusting the MLAs or MPs more to use their own judgment and have more real power in decision-making. But perhaps if the public started there, the members too would begin to live up to that trust. A virtuous circle might develop instead of the vicious one that too often now seems to lure our legislators into a mire of politicking and powerlessness. — B.McL.

# letters

## Boys Into Girls?

On reading your issue of March 31 I noticed a report entitled Teachers Told to Fight Racism by another task force.

How many "task forces" are we going to be subjected to from the federal government down? Surely people who have been qualified to teach should take a stand against racism, or any other "ism" without having to be told. By the way, who pays for all these task forces?

It apparently was recommended that people from minority groups be given equal consideration for jobs. One would think that this was already understood by those in whose hands we place the education of our children. All jobs should be allotted to those with the best qualification to teach, and as I remember my own education in an English public school, we had some delightful masters who had the ability to teach both by precept and example. Also, without the slightest fear, we certainly learned how to respect them and, by extension, respect others.

My own opinion is that mass education as we have it here is failing. The main failure is due to co-education. Boys and girls should have separate schools, with the highest qualified teachers available — masters for boys, and mistresses for girls.

It appears from reports in the media that mass education is failing in the United States and more and more private schools are being created. They are apparently seeing the light.

Granted it would probably cost more money, but in my opinion, as true education is of the utmost importance, it should be forthcoming.

If I am not mistaken, McGeer and his cohorts found means of subsidizing existing private schools.

The give away into one of the reasons for our failure in education is the urging by delegates to school boards that all students be forced to take sewing, cooking and woodwork. One delegate, a Ms. Copelin, said most schools "steer" girls into sewing courses and boys into mechanics.

If it is thought that these courses are necessary to produce an educated mind (which I doubt) let the individual child choose its own course, and thereby retain his or her own individuality.

There seems to be today a growing pressure to turn boys into girls and vice versa. Of course it cannot be done, but a lot of energy is being wasted and probably a lot of harm done. Male and female are different and they always will be, so stop meddling.

I can imagine the reaction of my own two sons if attempts had been made to force them into cooking and sewing courses. It took hours of friendly persuasion of them and their friends to bear patiently with some of their teachers, who they apparently found quite inept. — W.R. Maclean, 3-1326 Yates Street.

## Euthanasia?

On March 30 your paper carried an article under the heading Starved Baby — Euthanasia?'' I read it and expected a flood of outraged and horrified letters in the ensuing issues of your paper. To date, utter silence.

Where are the Pro-Life groups, the protesters of seal pup slaughter, whales, etc., who yet have raised no voice of outcry in the above appalling article.

I am not protesting the taking of a life, but the inhumanity of allowing a human child, albeit brain damaged, to lie unattended for 15 days to die of hunger and thirst. An animal treated in such fashion would insure the full force of the law, and rightly so. Were I a woman of child-bearing age I should be asking myself the question: "Could the next child to suffer so be mine?" Will the estimated 500 born in Canada each be doomed to the same fate when a simple injection could end such torture, and while we bleed for the wretched victims of leg-hold traps, can we have less pity for human victims of such cruel and vicious treatment.

Perhaps a letter to the Minister of Health and Welfare in Ottawa would help. Mine is already on the way. — Patricia Corderoy, 9246 Rideau Place, Sidney.

## Against Pro-Life

The Coalition for Life people are at it again (Pro Life Election Issue, Times, April 3). I find it difficult to believe they would not support a neo-Nazi candidate if such a candidate professed to be a so-called pro-life advocate. People who stack meetings, pressure candidates, lobby political parties for the sole purpose of limiting the right of choice of others to have control over their own bodies will have difficulty in convincing me they believe in democracy.

Any MP who would support the pro-life movement would not only advertise his lack of faith in the democratic process but would also show his lack of compassion for the victims of violence and lust. The child who has been the victim of incest. The woman who has been the victim of rape.

Could any one who was a loving person leave these persons trapped by circumstances beyond their control no option or alternative? — Amy Cadorette, 2739 Dundas Street, Shawnigan Lake.

VICTORIA TIMES, established 1884 is published every afternoon except Sunday by the Times Publishers, 2621 Douglas Street, Victoria, B.C. V8W 2N4, a division of FP Publications (Western) Limited. Second class mail registration No. 0625. All undelivered copies and notices of change of address to be sent to the above address. The Canadian Press is exclusively entitled to reprint the local news published herein.

# Europe's Black Spring

### By EMMA ROTHSCHILD

PARIS— It is spring, the holidays are coming, and the beaches will be closing all over France. Not only as the "black tide" of Brittany surges ever further on equinoctial seas from the corpse of the oil tanker Amoco Cadiz, but also along the Mediterranean coast from Monte Carlo to Spain. Not only in France, but also all around the Mediterranean. "The spring will be black," people say in Brittany.

The Amoco oil spill is the most immense in the history of the international oil business and the worst ecological disaster in French history: 230,000 tons over 400 miles of ocean.

But the black tide of 1978 is only the newest and most spectacular horror in an endless siege. France, like the other maritime countries of Europe, is at war with oil pollution of its waters. In this war, the Mediterranean is even more in danger than the stormy Atlantic coasts. To swim in the Mediterranean, the head of the United Nations environment program said recently at a conference, is "a risk" in many once healthy resorts. At the same conference in Monaco, the underwater explorer Jacques Cousteau described a five-month journey through this sea fecund with 7,000 marine species: Visiting 16 sites suggested as deep-sea nature preserves, he found all but five ravaged and beyond protection.

Oil is part of the daily life of the Mediterranean. With less than one per cent of the world's water, the inland sea bears over 20 per cent of all crude oil shipped, more than 300 million tons a year. Pipelines debouch all around it, with exports from the East and African coasts, and imports into Northern and Western Europe.

Some one per cent of crude oil shipped is lost at sea, Mediteranean experts say. Not in wrecks but in routine operations as ships clean out their tanks and jettison the fouled water they have used as ballast.

The largest tankers do not use the Mediterranean, but the flotillas of smaller ships are similarly uncontrolled, their histories similarly arcane.

In some ways the smaller ships are more dangerous than the supertankers. They are older, with less elaborate cleaning equipment, and travel on shorter, cheaper journeys. Their owners are unavailable, local officials find, if they try to complain about environmental violations to the governments of Liberia or Panama.

"We live around the sea, like ants and frogs around a pond," Plato wrote of Europe's ancient civilization. In the last year or so, the modern Mediterranean countries have begun to believe in the risks to this sea.

"Our Sea" as the Romans called it, and the basis, still, of the region's economy. Oil is not the only danger in a landlocked sea where the filth of industry and tourism might wash endlessly from Gibraltar to the Bosphorus, but it is a place to start.

Seventeen of the 18 countries with a Mediterranean coastline joined the Monaco conference on the region's environment. Albania was the exception. They meet again this month to consider water resources. They have already agreed on joint action in case of oil "spills," and have set up a station in Malta to monitor tanker routes.

In the process they have discovered that the interests of rich and poor countries sometimes coincide. If more crude oil is refined in North Africa, then tankers will move oil products that are less noxious than crude oil; owners may even be more prudent about spilling these costlier liquids. The countries will work together on solar, wind and geothermal energy to which their region is suited.

The countries have also discovered a common distant enemy in the international oil industry, including the American oil companies that shelter behind Bermuda subsidiaries, flags of convenience, and United States government indifference to how its corporate citizens live beyond its own coastline. In the war for Europe's seas, the Amoco Cadiz, like the birds and oysters of Brittany, may not have died in vain.

New York Times

Mopping up in Brittany

# It Makes You Want to Cry

### By ALLAN FOTHERINGHAM

*(From a column in The Sun )*

One tries to be strong. One tries not to be slobbering and sentimental. Eventually, one rebels. And screams.

The subject is the fact that there must be some verities of life. Some touchstones. One of the busiest corners of Vancouver is 41st and Granville. It's hard to find someone, man and boy, who has not passed it.

The fourth (corner), since Adam was a pup, has been an Owl drug store. It has been a survivor out of Hollywood and Vine. Fake California Spanish. Nat Bailey passed it when he founded the White Spot in deep Granville. Every young upwardly-mobile couple fleeing to the Richmond mortgages passes it every day. The mountains may crumble, Gibraltar may tumble, they're only made of clay, but the Owl drug store was here to stay.

The other day I drove by and the old ticker skipped a beat. Instead of the fake California Spanish, there was the deadly shroud of everything I hate about life — the painted-over windows of Shoppers Drug Mart.

There is something deadly about that image. If I could define everything I find detestable about North American life, it could be epitomized in the inhuman, desensitized aura of Shoppers Drug Mart. Whenever I see one, I always feel I am viewing a satire of the 1984 computer era, A Clockwork Orange come to life.

Automatons design the stores. Faceless ghouls are hired as interior designers. If a visitor from Mars, or Bulgaria, were to discern with fresh eyes one single aspect of our impersonal life that most appalled them it would be the bloodless image of whatever cold fish perfected the Shoppers Drug Mart and all they stand for.

The chain's philosophy is simple. Within reach of The Sun office, there used to be three or four drug stores, where one could pick up some shaving cream, morning-after pills and valentine cards — all the necessities of life. Now, you cannot walk to pick up a chocolate bar. Shoppers Drug Mart has killed them all off.

You must get into a car to drive for the privilege of being directed into a rat's maze, served by two girls who make possibly $3.89 an hour. The setup, worked out by computer, encourages shoplifting. The decor, worked out by accountants, makes you want to cry.

I use up $3 worth of gas driving past these white monsters to buy a pack of Certs. It's a Magical Mystery Tour to find a drug store that is owned — and operated — by human beings. It's worth it.

# Looking After the Upper-income Folks

### By LEONARD SHIFRIN

OTTAWA — The first response is one of incredulity. The second is to wonder whether the folks in charge are simply stupid or downright evil.

When an $8,000-a-year worker has to pay $120 for unemployment insurance that will give him $102 a week if he is laid off, while a $25,000 earner pays only $112 to get benefits of $160 a week, that's manifestly absurd.

And it's equally absurd that the $8,000 earner has to pay $126 to the Canada Pension Plan for a three-quarter pension while the $25,000 earner gets a full pension entitlement for $101.

Being notoriously soft on government, I can't bring myself to accuse the folks in charge — the finance department in this case — of being truly evil. Giving them the benefit of the doubt, I credit them only with criminal stupidity.

## Ignore Results

Having decided, first, that all "work-related expenses" should be income tax deductible and, second, that unemployment insurance and Canada/Quebec Pension Plan premiums are work related, they simply ignored the grotesque results.

Because the value of a deduction is determined by a person's marginal tax rate, a $50,000 earner gets back 52 per cent of his premium outlays, by way of income tax saving. A $25,000 earner gets back 40 per cent, a $10,000 earner gets back 26 per cent, and an $8,000 earner — being below the income tax threshold — gets back nothing.

The preposterous result is that a $50,000 earner gets twice the pension entitlement of a minimum wage worker while paying $10 less.

The net costs and benefits of U.I. and C.P.P. at various income levels are just two of the fascinating tables in the National Council of Welfare report on taxation and income distribution, "Bearing the Burden, Sharing the Benefits."

The financing of health insurance, province by province, also comes in for critical scrutiny.

In Ontario, which relies heavily on flat-rate premiums, a family breadwinner earning $10,000 pays $528 for health insurance. In Alberta, which finances a lesser proportion of its costs by way of premiums, he pays $184. In British Columbia it's $225.

In Quebec, which employs an unemployment-insurance-style payroll tax, he pays $169. And in any of the six provinces which finance health care entirely out of general revenues, he pays no special health levy.

Because a province doesn't have premiums doesn't mean its health care program is free, the welfare council report notes. It just means that the primary mechanism of payment is the progressively graduated income tax.

Income tax rates are higher in the six provinces without premiums, but that makes for a far different distribution of the total tax load than when part of the burden is imposed by way of flat-rate assessments.

The total tax burden of the $10,000 family breadwinner in Saskatchewan is $122. In Ontario it's $799.

## Rate Kept Low

Provinces such as Ontario have kept their income tax rates low (44 per cent of the federal tax, compared to Saskatchewan's 53 per cent) by excluding a substantial chunk of their revenue raising from it. The result is simply to remove that part from progressivity.

Those with above-average incomes benefit from the ability-to-pay principle being suspended, since they are saved from paying above-average shares. Those with below-average incomes suffer.

According to Ontario treasurer Darcy McKeough, responding to critics of his most recent increase in health insurance premiums, province-to-province comparisons of total tax loads for $10,000 earners is unfair. A comparison based on $20,000 earners, he contended, would show Ontario in a far more favorable light.

And indeed it would.

All of which simply proves that there are some governments whose prime concern is the taxpayer earning one-third more than the national average and some that are more concerned with those earning one-third less!

## More Insanity

A further bit of insanity that the welfare council report assesses is the distribution of benefits under Ottawa's three child support programs: family allowances, the income tax deduction for dependent children, and the children's tax credit.

Together these three will cost the treasury $2.8 billion this year — a little more than half of it via the family allowance and the balance through the two tax expenditure programs.

Although the lowest-income families will gain most from the family allowance (since they return none of it in tax), they will gain nothing from either the tax deduction or credit. High-income families, on the other hand, will retain less of the allowance, but amass biggest benefits from the tax provisions.

When the gains from the three programs are totalled, the result is a progression that increases with income.

A minimum-wage family with two children gets $616 and a $25,000 family $975 — a distribution, says the council, that should be stood "precisely on its head."

And so too, perhaps, those in the finance department who created it.

## STRAY FEATHERS

### harold hosford

# It's Still Winter for Some of Them

There's been a curious mixture of spring and winter in the air lately. No, the mix-up isn't in the weather — although even that has had its ups and downs; no, the mixture I'm referring to is among the birds.

It was noticeable last Sunday morning in Beacon Hill Park, where Red-winged Blackbirds and Robins, dotted strategically in the tops of trees and shrubs, were announcing in loud, clear voices that theirs was occupied territory and that spring was here.

But there were other Robins in Beacon Hill Park last Sunday, Robins that skulked about in the vegetation in little silent bands, oblivious of the vernal chorus of their flamboyant brethren. To these Robins, it was still winter.

The paradox, of course, is that the singing Robins and Blackbirds were resident birds already well into their nesting cycle. Those bands of silent Robins, on the other hand, were migrants. To the first, Beacon Hill was home; to the second, it was a stop-over. Home to them lay farther north. Several weeks would go by before they would be at the same stage of their nesting cycle as their Beacon Hill brethren.

* * *

The mixture of winter and spring was even more apparent a day earlier at the Reifel Waterfowl Refuge on the delta of the Fraser River, near Vancouver. There, two kinds of hawks demonstrated the overlap in the seasons.

One, a Red-tailed Hawk, showed that spring was well advanced as she sat incubating her eggs in a bulky nest of twigs high in an alder beside one of the many waterways in the refuge. The other, a Rough-legged Hawk, put a stamp of winter on the scene as it soared lazily high above its nestbound relative, drifting slowly north as it circled.

The former is a permanent resident of the delta; the latter, only a winter visitor.

The Rough-legged Hawk is just one of millions of birds that nest in the high Arctic and which spend at least part of the rest of the year in our latitudes. All these birds must time their arrival on those nesting grounds so that there is enough time to raise their families before the first icy blasts of winter drive them all south again. And their northward movement is limited by the speed of advancing spring; if spring is late, they are late.

The Red-tailed hawk which began its nesting cycle in March will, barring accident, complete it by July. But the Rough-legged Hawk flies to a different tune: for it to have young, flying and living on their own by September, a mid-June start on nesting is essential.

But, at the latitudes where most Rough-legged Hawks nest, the first signs of spring often coincide with the summer solstice. Add 10 to 12 weeks to that — the time required for a Rough-legged Hawk to complete its nesting cycle — and you're well into September, too late in many years for a successful conclusion to a nesting season.

* * *

While their southern relatives, like the Red-tailed Hawk at Reifel, can afford a false start, the loss of an early nest and a few weeks of the nesting season, the Roughlegged Hawks can afford no such luxury. They get no second chance. If they do not get on to their nesting grounds early enough, and get their nesting effort under way as soon as they arrive, the odds are that the far end of summer will be on them before their young are mature and independent.

Thus it is that in some years, in some parts of the Arctic, the Rough-legged Hawks don't bring it off and no young are raised. Fortunately, unlike some humans who have come to reckon that every venture must be accompanied by success, the Rough-legged Hawks — and hundreds of other kinds of birds that share their Arctic environment — don't measure success that way. To them success is survival and survival means overcoming a series of "bad" years with an occasional "good" year.

Obviously the "good" years come often enough to keep the Rough-legged Hawk's account in the black, because these great hunters of the tundra and barren lands come down every year and, as March fades into April, remind us that, for some, spring is still winter.

UNIVERSAL TRADING
584 JOHNSON between Govt. St. and Market Square 383-9512
STOREWIDE SALE

*Summer's Coming* BRAND NEW!

| | Reg. | Sale Price |
|---|---|---|
| STEEL TENNIS RACQUETS | 14.95 | 5.99 |
| WOOD TENNIS RACQUETS | 7.95 | 3.99 |
| WOOD SQUASH RACQUETS | 12.95 | 7.49 |
| NEW TENNIS BALLS | 50¢ ea. or 4.00 doz. | |

ALL FURNITURE AND HOUSEHOLD ITEMS DRASTICALLY REDUCED

All Curios, Antiques
Vacuums, Sewing Machines
*PRICED TO CLEAR*
TOOLS

BEST SELECTION OF USED TAPES AND RECORDS IN TOWN

NEW CLOCK RADIOS
10 DIFFERENT MODELS
FROM $20 AND UP

NEW SHIPMENT OF GUITARS GREATLY REDUCED

USED CAMERAS
All guaranteed. Choose from Pentax, Minolta, Cannon and many others.

ALL NEW
CAR SOUND EQUIPMENT

KRACO CASSETTE Reg. 79.95 Only 39.95
AM/FM CASSETTE Reg. 159.00 Sale 89.95
RADIO 8 TRACK Reg. 139.00 Sale 49.95
SLIDING BRACKETS Reg. 13.95 Only 5.50

NEW SPEAKERS

| | Reg. | Sale Price |
|---|---|---|
| SUPER WEDGE 3-WAY | 89.00 | 34.95 |
| CHROME FLUSH MT. | 22.45 | 11.95 |
| DELUXE HANG ON | 29.95 | 14.95 |
| REAR DECK 5x7 | 39.00 | 12.95 |
| REGULAR WEDGE | 19.95 | 7.95 |

*Unbelievable Savings!*
ON NEW HOUSEWARES
• Furniture • Antiques
• Curios • Small Appliances
*Priced to Clear!*

Open This Sunday
9:30 to 5:30

AS AN ADDED BONUS FOR EVERY SINGLE PURCHASE OVER $100 VALUE
YOU WILL RECEIVE A
FREE PAIR OF CAR SPEAKERS . . . 19.95 value

SALE STARTS SAT., APRIL 8
Until sale stock runs out
In addition
All Regular Stock will be 20% Off
Sat., April 8 and Sun., April 9

CKDA with Mike Gale
will be on location Sunday
with free Sprite, Coffee and Donuts
And lots of giveaways — don't miss it!

4-7

# WEEKS RANGE AT VANCOUVER

Distributed by The Canadian Press
Week ending Friday, April 7, 1978

Quotations in cents unless marked $. Odd lot sales marked z. Net change is from last week's close of same lot type.

| Stock | Sales | High | Low | Close | Net Ch'ge | 1978 High | 1978 Low |
|---|---|---|---|---|---|---|---|
| **Resource and Development** | | | | | | | |
| Adanac | 2000 | 30 | 30 | 30 | | 100 | 30 |
| Afton | 1200 | $7¼ | 7 | 7¼ | | 7¼ | 5¾ |
| Agasiz Res | 156046 | 109 | 100 | 108 | —1 | 183 | 97 |
| Alice Lk | 27000 | 14 | 11 | 11 | —3 | 15 | 6 |
| Andex Mns | 23000 | 16 | 15 | 16 | +2 | 22 | 13 |
| Anglo Bo | 9400 | 190 | 175 | 175 | —25 | 209 | 155 |
| Arcdia | 14500 | 8½ | 8 | 8 | | 14½ | 8 |
| Avino | 27000 | 28 | 25 | 26½ | + ½ | 33 | 20 |
| Azure | 34100 | 80 | 74 | 80 | +6 | 100 | 67 |
| Barrier Rf | 28750 | 58 | 52 | 54 | | 71 | 34 |
| Bath N | 3700 | 38 | 35 | 38 | | 45 | 35 |
| Belcara | 2000 | 14 | 14 | 14 | | 14 | 11 |
| Bll Mly | 1900 | 13 | 13 | 13 | | 15 | 13 |
| Belmoral | 15950 | 98 | 90 | 91 | —4 | 125 | 85 |
| Benpel | 10500 | 37 | 35 | 35 | | 64 | 35 |
| Benson | 73000 | 34 | 28 | 30 | —5 | 38 | 16 |
| B Giant | 1500 | 30½ | 27 | 30½ | + ½ | 39 | 10 |
| Bow Rvr | 14800 | 20 | 18 | 18½ | — ½ | 22 | 16 |
| Bmeda | 3500 | 130 | 125 | 130 | +9 | 130 | 106 |
| Bucaner | 13000 | 43 | 33 | 41 | +11 | 55 | 30 |
| Cdr Res | 6166 | 13 | 13 | 13 | | 16 | 9½ |
| C. T Expnda | 13500 | 95 | 90 | 90 | —4 | 140 | 85 |
| BX Dev | 8620 | 470 | 455 | 455 | —25 | 5 | 325 |
| Caledonia | 36000 | 140 | 94 | 140 | +49 | 140 | 68 |
| Camero Rs | 7500 | 40 | 37 | 40 | +3 | 43 | 28 |
| C Brrnca | 6925 | 190 | 180 | 180 | —10 | 200 | 120 |
| Cdn Nat res | 1700 | 380 | 375 | 380 | | 445 | 375 |
| Cantla | 8400 | 35 | 33 | 33 | —1 | 42 | 26 |
| Carolin | 10800 | 280 | 260 | 270 | —10 | 295 | 241 |
| Castle | 2300 | 160 | 155 | 160 | | 165 | 110 |
| Celico Res | 2980 | 300 | 260 | 300 | +35 | 315 | 160 |
| Chandalar | 100 | 54 | 54 | 54 | | 60 | 50 |
| Charltn | 28400 | 60 | 54 | 54 | —4 | 65 | 50 |
| Cheyenne | 34886 | 360 | 335 | 350 | +10 | 375 | 290 |
| Cima Res | 1500 | 52 | 48 | 48 | | 58 | 45 |
| Citlec Minl | 27500 | 17 | 14½ | 17 | +3 | 33 | 13 |
| Claymore | 15400 | 54 | 52 | 52 | +1 | 62 | 41 |
| Colby Mns | 186150 | 158 | 134 | 146 | +16 | 158 | 87 |
| Col A w | 350 | 250 | 250 | 250 | | 300 | 250 |
| Clman B | 2000 | 225 | 205 | 215 | —35 | 350 | 205 |
| Col pre | 51700 | 26 | 22 | 26 | — | 39 | 22 |
| Clonial | 2100 | 117 | 110 | 117 | +7 | 127 | 87 |
| Clt Res | 163300 | 26 | 18½ | 18½ | + ½ | 30 | 16 |
| Comaplex | 14300 | 175 | 146 | 175 | +25 | 175 | 90 |
| Comet Ind | 19000 | 41 | 35 | 41 | +7 | 50 | 34 |
| Conam Re | 63600 | 67 | 64 | 66 | +4 | 67 | 49 |
| Con Bound | 22900 | 30 | 28 | 29½ | + ½ | 32 | 21 |
| Con Five Str | 8400 | 166 | 150 | 150 | —15 | 210 | 130 |
| Cons Kalco | 383600 | 74 | 57 | 60 | —3 | 74 | 16 |
| Con Slv Rdg | 900 | 30½ | 30½ | 30½ | | 36 | 30½ |
| Cons Tran | 42000 | 26 | 22 | 26 | +4 | 28 | 18 |
| Con Silver | 140 | 39 | 38 | 38 | | 57 | 36 |
| Cop Gnt | 1000 | 6 | 6 | 6 | | 7 | 5 |
| Copr Lak | 1500 | 14 | 14 | 14 | | 17 | 11 |
| Coralta | 5500 | 61 | 60 | 60 | +5 | 82 | 55 |
| Coseka Res | 200 | $6⅜ | 6⅜ | 6⅜ | | 8 | 6 |
| Cream | 30300 | 15 | 14 | 14½ | +1½ | 17 | 12 |
| Cree Lak | 2300 | 350 | 325 | 350 | +25 | 350 | 300 |
| Cube Res | 41500 | 50 | 42 | 42 | — | 80 | 27 |
| Cyp Anv Mn | 1000 | $7¾ | 7¾ | 7¾ | + ⅜ | 8⅞ | 6½ |
| Dankoe | 1660 | 250 | 240 | 245 | —5 | 280 | 230 |
| Darkhawk | 2000 | 29 | 29 | 29 | | 30½ | 25 |
| Davnport | 7343 | 42 | 40 | 42 | | 46 | 35 |
| Dav Kys | 5800 | 20 | 13 | 20 | +7 | 20 | 9 |
| Delta Pet | 26000 | 160 | 141 | 160 | +10 | 213 | 95 |
| Dora Ex | 48700 | 37 | 29 | 30 | —1 | 37 | 22 |
| Dual Res | 6660 | 110 | 103 | 105 | —1 | 117 | 45 |
| Dus Mac | 3500 | 30 | 29 | 30 | | 37 | 28 |
| Eagle R | 51000 | 25 | 19½ | 21 | +1½ | 25 | 12 |
| Early Bird | 2000 | 11 | 11 | 11 | | 11 | 7½ |
| Eltron Sec | 1000 | 35 | 35 | 35 | | 48 | 25 |
| Enex | 4000 | 48 | 45 | 45 | +1 | 68 | 42 |
| Focus Res | 27520 | $7½ | 6½ | 7¼ | + ¾ | 7½ | 5½ |
| F St Jhn | 3205 | 105 | 100 | 101 | +1 | 110 | 80 |
| Freehld | 3050 | 45 | 45 | 45 | —10 | 80 | 29 |
| Futurty | 12500 | 38 | 33 | 35 | —1 | 76 | 33 |
| Galaxy Cty | 600 | 18 | 18 | 18 | — ½ | 23 | 17½ |
| Galveston | 29400 | 72 | 68 | 70 | | 91 | 53 |
| Gentry | 18500 | 44 | 39 | 41 | —4 | 59 | 39 |
| Giant Ex | 2705 | 8 | 8 | 8 | —1 | 9 | 5 |
| Glam gold | 5500 | 25 | 25 | 25 | —5 | 35 | 23 |
| Gibl Enrgy | 5900 | 42 | 41 | 41 | —4 | 49 | 25 |
| Goldale A | 9900 | 425 | 425 | 425 | | 450 | 425 |
| Goldblt Mn | 24500 | 85 | 75 | 75 | —2 | 102 | 60 |
| G Gate | 20500 | 67 | 62 | 64 | —6 | 81 | 33 |
| Gldn Gulf | 24100 | 21 | 18 | 18 | —2 | 28 | 12½ |
| Golden Std | 14300 | 13 | 11 | 11½ | + ½ | 18 | 10 |
| Gold River | 7500 | 18 | 18 | 18 | | 24½ | 16 |
| G Hercules | 6200 | 44 | 40 | 44 | +4 | 45 | 34 |
| G N Pete | 6000 | 34 | 31 | 31 | —3 | 43 | 29 |
| Greenld Ex | 14500 | 11 | 10 | 10 | | 15½ | 10 |
| Gsa Res | 4060 | 60 | 57 | 60 | +10 | 89 | 40 |
| Hallmark | 13500 | 45 | 41 | 41 | —1 | 52 | 35 |
| Hecate gold | 78325 | 76 | 60 | 67 | —10 | 178 | 60 |
| Hihhawk | 27668 | 20 | 18 | 19½ | + ½ | 21 | 15 |
| Hiland Crw | 400 | 53 | 53 | 53 | | 80 | 50 |
| Hmont | 1500 | 93 | 92 | 93 | | 110 | 86 |
| Holofi | 15200 | 50 | 50 | 50 | —4 | 67 | 47 |
| Host Vent | 9100 | 117 | 106 | 116 | +11 | 148 | 80 |
| Ice Station | 101500 | 42 | 32 | 42 | +9 | 42 | 16 |
| Imp Met | 6500 | 30 | 28 | 30 | +4½ | 42 | 25 |
| Initial | 4000 | 25 | 21 | 25 | +7 | 25 | 17 |
| Intercep | 200 | 113 | 111 | 111 | +1 | 124 | 100 |
| Intergold | 6433 | 50 | 48 | 48 | —8 | 61 | 40 |
| Int Balfour | 10600 | 365 | 335 | 350 | —5 | 405 | 300 |
| Itl Bremac | 25500 | 48 | 40 | 48 | +6 | 48 | 25 |
| Intl Pyrmd | 12180 | 28 | 24 | 24 | —6 | 38 | 24 |
| Intl Shasta | 46500 | 101 | 87 | 101 | +15 | 101 | 65 |
| Iskut | 4000 | 7¼ | 7 | 7 | +2 | 7½ | 4½ |
| Jov Ind Ltd | 1000 | 28 | 28 | 28 | —4 | 33 | 20 |
| Kamad | 5500 | 35 | 35 | 35 | +4 | 40 | 21 |
| Karin Lake | 5000 | 50 | 50 | 50 | | 50 | 50 |
| Kent Ergy | 7500 | 28 | 28 | 28 | +2 | 30 | 25 |
| Klondex | 3500 | 21 | 20 | 20 | | 23 | 18 |
| Knoby Lak | 11500 | 42 | 37 | 42 | +6 | 50 | 30 |
| La Teko res | 139165 | 99 | 80 | 97 | +15 | 99 | 37 |
| Laura | 10500 | 6½ | 5½ | 6 | —1 | 8 | 3 |
| Lmc Res | 11000 | 15 | 12 | 12 | +3 | 15 | 9 |
| Logtung | 7800 | 120 | 110 | 120 | +5 | 120 | 85 |
| Lori Explor | 10000 | 15 | 15 | 15 | +2 | 20 | 10 |
| LP Indust | 191200 | 30 | 25 | 28½ | +3½ | 30 | 14 |
| M cp Res | 343000 | 77 | 68 | 69 | —6 | 78 | 68 |
| M M Prcpn | 16000 | 22 | 21½ | 22 | — ½ | 32 | 16½ |
| Major Res | 18075 | 330 | 315 | 325 | +10 | 330 | 190 |
| Manchstr | 1 | 65 | 65 | 65 | | 65 | 65 |
| Marge Entr | 16500 | 19 | 16 | 16 | + ½ | 20 | 14½ |
| Mark V | 2000 | 169 | 165 | 165 | —4 | 193 | 115 |
| Mvrck | 27000 | 25 | 21 | 23 | +2 | 25 | 16 |
| Meston Lke | 17500 | 47 | 43 | 47 | | 49 | 35 |
| Mid Mtn | 4500 | 32½ | 32 | 32 | +2 | 42 | 27 |
| Miromit | 48500 | 63 | 55 | 60 | +4 | 81 | 55 |
| Mont Grnd | 15500 | 120 | 115 | 120 | +9 | 120 | 90 |
| Mosq Crk | 37800 | 89 | 75 | 87 | +13 | 123 | 65 |
| Mtn Stats | 153850 | 330 | 290 | 325 | +28 | 330 | 190 |
| Mundee | 7500 | 100 | 80 | 95 | —5 | 105 | 70 |
| Musto Ex | 122200 | 175 | 148 | 172 | +4 | 190 | 105 |
| Nevex | 9000 | 18 | 16 | 18 | +3 | 24 | 8 |
| N Cinch | 166680 | 255 | 200 | 242 | +36 | 255 | 24 |
| Nwcst Slvr | 2022 | 16½ | 12 | 12 | —3 | 20 | 12 |
| N Frontier | 528487 | 550 | 415 | 545 | +130 | 550 | 350 |
| New Minex | 109320 | 73 | 51 | 70 | +23 | 80 | 40 |
| N Privtr | 70000 | 17 | 12 | 15 | +3 | 17 | 7 |
| Ni Cal Dev | 13251 | $17¾ | 16¼ | 16½ | —1 | 17¾ | 10¼ |
| NMX | 500 | 38 | 38 | 38 | —4 | 42 | 30 |
| Norco | 48000 | 105 | 87 | 87 | —8 | 130 | 87 |
| Norex Res | 102100 | 58 | 40 | 56 | +15 | 58 | 40 |
| Northair | 34000 | 255 | 240 | 250 | +5 | 330 | 235 |
| N Atlantic | 8500 | 13 | 12 | 13 | +1 | 13 | 9 |
| N Hart res | 13000 | 23 | 21½ | 22 | | 29 | 17 |
| N Bullion | 4000 | 15 | 15 | 15 | | 16 | 13 |
| NW Vent | 300 | 72 | 70 | 70 | | 90 | 66 |
| Nu Energy | 5700 | 285 | 250 | 280 | | 305 | 170 |
| Nuspar | 208400 | 30 | 25½ | 29 | +4 | 35 | 22 |
| Oxbow | 25800 | 90 | 70 | 70 | —10 | 240 | 70 |
| Pa Cassiar | 23500 | 25 | 20½ | 20½ | —4½ | 29½ | 20 |
| P Cypress | 52400 | 77 | 68 | 70 | —4 | 87 | 56 |
| Pacific Res | 6000 | 19 | 17 | 19 | +1 | 34 | 16 |
| Pa Acheron | 147975 | 43½ | 36 | 37 | +4 | 43½ | 22 |
| Pthfndr | 15000 | 26 | 21 | 21 | +1 | 27 | 20 |
| Pegasus | 13700 | 145 | 130 | 133 | —7 | 160 | 68 |
| Perry Rvr | 9900 | 125 | 120 | 120 | | 146 | 120 |
| Plains P | 51320 | 55 | 48 | 53 | +6 | 70 | 26 |
| Pondry | 12600 | 14 | 11 | 14 | | 30 | 10 |
| Princess | 11500 | 15 | 15 | 15 | | 15 | 9½ |
| Prism Res | 31500 | 78 | 69 | 72 | +6 | 78 | 48 |
| QC Expl | 12700 | 50 | 37 | 37 | —8 | 61 | 37 |
| Qtsino | 80600 | 67 | 48 | 50 | —13 | 67 | 26 |
| Rainier | 7000 | 69 | 61 | 61 | —7 | 100 | 61 |
| Ramco Ind | 276700 | 66 | 45 | 64 | +17 | 66 | 29 |
| Ramm vntr | 6000 | 26 | 26 | 26 | +1 | 34 | 24 |
| Redfor Mn | 271600 | 137 | 105 | 134 | +29 | 137 | 32 |
| Reeves | 39355 | 16½ | 8 | 16½ | +10½ | 16½ | 5 |
| Rhodes Res | 9068 | 58 | 48 | 48 | —4 | 62 | 22 |
| Rimrck | 22475 | 104 | 96 | 96 | —7 | 125 | 81 |
| Rio Plata | 5000 | 32 | 31 | 32 | +2 | 32 | 22 |
| Robert Mns | 7750 | 45 | 41 | 41 | —9 | 51 | 33 |
| Rosmac | 2400 | 17 | 17 | 17 | | 18 | 11 |
| Sabina | 600 | 50 | 50 | 50 | | 77 | 50 |
| Sna Res Ltd | 10000 | 47 | 45 | 45 | —2 | 85 | 40 |
| S Jacinto | 104000 | 40 | 35 | 39 | +4 | 45 | 26 |
| Seaforth | 80300 | 24 | 19½ | 21 | —3 | 24 | 16 |
| Secretrt | 9870 | 24 | 21 | 21 | —2 | 29 | 15 |
| Seneca | 10011 | 125 | 116 | 116 | —10 | 161 | 79 |
| Shalmar | 2500 | 12 | 9½ | 12 | +2½ | 12 | 7 |
| Sicintine | 458774 | 30 | 18 | 29 | +8 | 30 | 5 |
| Silmil Ltd | 2693 | 18 | 15 | 15 | | 19 | 15 |
| Silvana | 6475 | 185 | 175 | 180 | +5 | 205 | 175 |
| Silverado | 2501 | 29 | 25 | 29 | +4½ | 29 | 22 |
| S Chief | 11200 | 65 | 58 | 60 | +1 | 80 | 27 |
| S Christi | 20500 | 36 | 32 | 33 | | 37 | 25 |
| S Spring | 5000 | 16½ | 16 | 16½ | + ½ | 17 | 12 |
| S Stndrd | 6500 | 54 | 47 | 53 | +7 | 62 | 44 |
| Skat Res | 2600 | 150 | 150 | 150 | +7 | 200 | 131 |
| Slocan | 42000 | 60 | 53 | 54 | —1 | 66 | 38½ |
| Sonic Ray | 43600 | 23 | 20 | 21½ | +1½ | 23 | 12 |
| Stampd | 3658 | 340 | 315 | 330 | +20 | 440 | 250 |
| Sunlite | 1500 | 450 | 435 | 450 | +25 | 490 | 390 |
| Susie Gold | 75700 | 177 | 140 | 140 | —25 | 181 | 82 |
| Syn Trac | 6000 | 75 | 75 | 75 | +10 | 96 | 65 |
| Tx Resce | 27750 | 25 | 16 | 25 | +10 | 25 | 12 |
| Tacoma res | 45200 | 80 | 72 | 75 | +1 | 100 | 70 |
| Terra Mng | 10207 | 380 | 370 | 380 | | 400 | 365 |
| Thor Expl | 17800 | 270 | 240 | 255 | —15 | 285 | 205 |
| Tnta Hill Ms | 4000 | 13 | 13 | 13 | | 13 | 10 |
| Tinta Slv | 10000 | 50 | 40 | 50 | +15 | 50 | 26 |
| Tourngn | 12500 | 71 | 63 | 65 | —5 | 88 | 56 |
| Tricor res | 29500 | 26 | 19 | 26 | +6 | 26 | 10 |
| Trinity Res | 300 | 300 | 300 | 300 | | 360 | 260 |
| Turismo | 66800 | 22 | 18 | 20 | +2 | 26 | 15 |
| Tyee | 62300 | 54 | 49 | 50 | —2 | 72 | 42 |
| UCambrg | 26750 | 27 | 23 | 27 | | 38 | 21 |
| Unitd Frtn | 5100 | 15 | 13 | 14 | — ½ | 23 | 12 |
| U Hearne | 9500 | 305 | 275 | 275 | —35 | 370 | 240 |
| U Gold | 21000 | 21 | 18 | 18 | +1 | 25 | 10 |
| U Rayore | 57800 | 37 | 35 | 37 | +2 | 37 | 30 |
| U Westld | 17200 | 134 | 118 | 120 | —10 | 140 | 85 |
| Val Co | 272 | $7¼ | 7⅛ | 7¼ | + ⅛ | 7⅜ | 7 |
| Vntreal | 147500 | 72 | 60 | 67 | +8 | 72 | 27 |
| Vntor Res | 13100 | 102 | 93 | 102 | +8 | 168 | 65 |
| Vestor Ex | 12000 | 38 | 36½ | 38 | +1½ | 52 | 36½ |
| W come | 11400 | 138 | 131 | 131 | —4 | 160 | 115 |
| West Adera | 1250 | 38 | 33 | 33 | —2½ | 39 | 33 |
| W Mines | 600 | 360 | 330 | 360 | +10 | 420 | 315 |
| W Ring H | 9900 | 195 | 180 | 190 | +5 | 195 | 140 |
| Wstn Warn | 3000 | 47 | 45 | 45 | | 64 | 40 |
| Wharf | 53675 | 58 | 37 | 58 | +23 | 58 | 22 |
| Windmill | 5250 | 55 | 54 | 54 | | 57 | 50 |
| Ykn Rev | 7500 | 29 | 27 | 28 | +1 | 41 | 23½ |
| Yukon Gold | 6500 | 35 | 33 | 33 | +1 | 40 | 32 |
| **Warrants and Rights** | | | | | | | |
| Agassiz rt | 422356 | 26 | 18 | 23 | +1 | 36 | 17 |
| Focus res rt | 57500 | 56 | 30 | 47 | +21 | 56 | 15 |
| Cube Wt | 136000 | 12 | 9 | 10 | —1 | 12 | 9 |
| Pac Cypr w | 41000 | 19 | 11 | 13 | —4 | 19 | 10 |
| Rimrock W | 12000 | 7 | 6 | 6 | —3 | 25 | 6 |
| Silvana Wts | 3600 | 38 | 38 | 38 | | 45 | 30 |
| Slvr C Wts | 7500 | 3½ | 3½ | 3½ | — ½ | 10 | 2 |
| Vntra Wts A | 20500 | 11 | 9 | 10 | +1 | 35 | 9 |
| Windl Wt A | 6000 | 4 | 4 | 4 | | 12 | 4 |
| Total sales, resdv. | | | | | | 8,505,458 | |
| 110 Advances, | | 75 Declines, | | | | 53 Unchanged | |
| **INDUSTRIALS** | | | | | | | |
| All Ven Pro | 2200 | 140 | 110 | 140 | +30 | 140 | 110 |
| Ath Col | 7100 | 175 | 160 | 160 | —5 | 230 | 50 |
| BBC Rty Un | 2305 | $15⅞ | 15¾ | 15¾ | | 16 | 15¼ |
| Bm Rt Un | 2625 | $14⅞ | 14⅝ | 14⅝ | — ⅜ | 15 | 14⅝ |
| Balco | 11350 | $6¾ | 5⅝ | 6¾ | +1¼ | 6¾ | 4¾ |
| Bell | 1500 | $54⅛ | 54 | 54 | — ¼ | 55⅜ | 52⅜ |
| Block | 850 | $6½ | 6½ | 6½ | — ¼ | 8 | 6½ |
| BC F pr | 100 | $39¼ | 39¼ | 39¼ | | 40 | 39¼ |
| BC Sugar A | 900 | $28¼ | 28 | 28¼ | | 28¾ | 27½ |
| BC sug p | 300 | $13¾ | 13¾ | 13¾ | | 14 | 13¾ |
| BC Tel | 700 | $14¾ | 14¾ | 14¾ | | 15 | 14⅜ |
| BCT 6 pr | 10 | $72½ | 72½ | 72½ | | 74 | 72½ |
| Burr Mtg | 25 | 395 | 395 | 395 | | 405 | 365 |
| C Jvln | 19716 | 111 | 110 | 110 | | 140 | 106 |
| Comico | 200 | $27 | 27 | 27 | +1⅝ | 27 | 23½ |
| Cor Ind | 1000 | 625 | 625 | 625 | | 625 | 490 |
| Daon pf A | 1400 | $7¼ | 7 | 7 | | 7½ | 7 |
| Doman | 2300 | 575 | 562 | 575 | | 575 | 470 |
| Finning | 100 | $21 | 21 | 21 | — ½ | 22 | 19⅝ |
| GN Land | 1200 | 56 | 54 | 56 | —4 | 62 | 54 |
| Gregry Ind | 400 | 115 | 115 | 115 | +15 | 115 | 85 |
| Grouse | 17500 | 96 | 82 | 95 | +8 | 105 | 45 |
| Gulf Oil | 1000 | $28¾ | 28¾ | 28¾ | | 28¾ | 26½ |
| Hal Roach | 1300 | 111 | 111 | 111 | +1 | 130 | 110 |
| Hys Cda | 1500 | 225 | 225 | 225 | | 250 | 225 |
| Imperial A | 100 | $20 | 20 | 20 | | 20 | 19⅝ |
| I Hydro | 5510 | 52 | 45 | 52 | + | 55 | 35 |
| Int Monarc | 1355 | 54 | 48 | 48 | —7 | 55 | 40 |
| Int Land | 70 | $7⅝ | 7⅝ | 7⅝ | | 7¾ | 7½ |
| Interpubls | 150 | 250 | 250 | 250 | | 300 | 201 |
| Kaiser | 11100 | $15 | 14¾ | 15 | + ¼ | 15 | 13¼ |
| Keg Rest | 4906 | 135 | 125 | 115 | +10 | 140 | 100 |
| K Dyong | 100 | 105 | 185 | 185 | | 200 | 185 |
| M B. | 200 | $18½ | 18⅜ | 18½ | +1⅛ | 18½ | 15¾ |
| Madill | 100 | $14 | 14 | 14 | | 14 | 13 |
| Massey | 400 | $11½ | 11½ | 11½ | | 15 | 10¼ |
| mrcntl bnk | 2000 | $12⅞ | 12¾ | 12¾ | — ½ | 13¼ | 12¾ |
| New Key | 956 | 105 | 105 | 105 | | 125 | 95 |
| NW Sprts | 100 | 345 | 345 | 345 | +10 | 355 | 335 |
| Ok Helic | 100 | $8¼ | 8¼ | 8¼ | | 9 | 8¼ |
| PNG pr | 400 | $18½ | 18½ | 18½ | | 18½ | 17¼ |
| Potter | 486 | 365 | 360 | 365 | | 420 | 360 |
| Proflex | 6000 | 17 | 16 | 16 | | 20 | 10 |
| Renn Ind | 3200 | 70 | 64 | 64 | —6 | 75 | 60 |
| Sartoga | 1000 | 415 | 415 | 415 | +5 | 425 | 380 |
| Sun A | 1275 | $53 | 52 | 52 | —1¼ | 53¼ | 43⅝ |
| Thi Dim Ind | 300 | 13 | 13 | 13 | | 13 | 13 |
| Web Knap | 2100 | 50 | 50 | 42 | —8 | 60 | 50 |
| Weldwd | 300 | $12⅞ | 12⅞ | 12⅞ | | 12⅞ | 10¾ |
| Wscorp | 100 | $16 | 16 | 16 | | 16 | 15 |
| WC Tran | 2725 | $34 | 33⅝ | 34 | | 34 | 31¾ |
| Whon A | 500 | $10½ | 10¼ | 10½ | + ⅛ | 10½ | 8⅝ |
| Wdwrd | 100 | $18½ | 18½ | 18½ | | 18½ | 16⅝ |
| **Warrants and Rights** | | | | | | | |
| Wcoast Wt | 600 | $7½ | 7⅜ | 7½ | | 7½ | 6¼ |
| Total sales, industrials: | | | | | | 123,814 | |
| 13 Advances, | | 11 Declines, | | | | 30 Unchanged | |
| **VANCOUVER CURB EXCHANGE** | | | | | | | |
| Aaron | 3500 | 150 | 145 | 145 | —3 | 155 | 100 |
| Abella Res | 84500 | 50 | 42 | 44 | —4 | 50 | 20 |
| Able Expl | 500 | 8 | 8 | 8 | | 10 | 3 |
| Acacia M | 6000 | 34 | 32 | 32 | +2 | 57 | 25 |
| Action | 137000 | 40 | 14 | 40 | | 40 | 10 |
| Alina Int ind | 5000 | 12 | 12 | 12 | | 16 | 10 |
| All Star res | 13500 | 32 | 25 | 32 | +6 | 32 | 20 |
| Allwest Ind | 20140 | 82 | 75 | 82 | +10 | 82 | 50 |
| Alto Exp | 500 | 30 | 30 | 30 | +1 | 30½ | 28½ |
| Amber | 80300 | 52 | 46 | 50 | | 87 | 37 |
| Amca | 47800 | 81 | 73 | 78 | —1 | 90 | 30 |
| Amigo Sslv | 32500 | 30 | 26 | 26 | +1 | 30 | 18 |
| Amore Min | 6000 | 35 | 35 | 35 | | 37 | 27 |
| Aries Res | 37720 | 67 | 57 | 59 | —6 | 67 | 30 |
| Arizako Ms | 6166 | 30 | 26 | 30 | +2 | 34 | 23 |
| Ash Res | 24800 | 32 | 25 | 28 | —2 | 50 | 25 |
| Astra | 5375 | 30 | 27½ | 28 | —2 | 32 | 27½ |
| Aurus | 5000 | 25 | 25 | 25 | +3 | 37½ | 22 |
| Avalanch | 36400 | 60 | 58 | 60 | | 70 | 58 |
| Bach Gold | 37000 | 20 | 17 | 19 | +2½ | 21 | 12½ |
| Berkley re | 1500 | 38 | 28 | 38 | | 38 | 24 |
| Betina | 11700 | 53 | 53 | 53 | +2 | 62 | 29 |
| Bishop min | 9000 | 33 | 33 | 33 | | 37 | 30 |
| Bonevil | 6000 | 11½ | 11 | 11½ | | 15 | 10 |
| Brent Expl | 17600 | 150 | 125 | 150 | +40 | 168 | 105 |
| Brican Res | 4000 | 33 | 30 | 30 | | 35 | 26 |
| Br P Inv | 4000 | 15 | 15 | 15 | +2 | 28 | 13 |
| Bron Mns | 2000 | 36 | 36 | 36 | +1 | 49 | 26 |
| Bur Gld | 30000 | 18 | 16 | 16 | —1½ | 20 | 9 |
| Cannon | 1000 | 16 | 16 | 16 | +2 | 23 | 9 |
| Canzona | 64750 | 43 | 35 | 38 | +8 | 47 | 27 |
| Caprice res | 8000 | 9 | 8 | 8 | +2 | 10 | 6 |
| Cardero res | 31000 | 75 | 64 | 75 | +11 | 75 | 41 |
| Cascad Res | 1500 | 15 | 15 | 15 | | 24 | 15 |
| Chanel | 673500 | 165 | 69 | 69 | —49 | 220 | 44 |
| Coast Inf | 500 | 34 | 34 | 34 | +1½ | 40 | 22 |
| Cobre | 19500 | 22½ | 20 | 20 | | 22½ | 11 |
| Cons Cinola | 7250 | 73 | 72 | 73 | —2 | 93 | 54 |
| Con Minera | 3000 | 22 | 22 | 22 | —1 | 25 | 16 |
| Crescent | 500 | 28 | 28 | 28 | —1 | 29 | 18 |
| Cusac Ind | 11500 | 41 | 40 | 40 | +2 | 41 | 25 |
| Cyclone D | 14100 | 110 | 82 | 110 | +30 | 170 | 70 |
| Dallas Exp | 1000 | 120 | 120 | 120 | | 150 | 120 |
| Data Sys | 12500 | 15 | 15 | 15 | | 18 | 14 |
| Decker | 500 | 70 | 70 | 70 | | 72 | 65 |
| Diana | 5500 | 20 | 18 | 18 | —1 | 28 | 18 |
| Dorita | 79984 | 70 | 55 | 68 | +8 | 70 | 35 |
| Edina | 6250 | 36 | 35 | 36 | —1 | 52 | 32 |
| E Coco | 34800 | 27 | 23 | 27 | +5½ | 27 | 21½ |
| Envoy Res | 232500 | 40 | 35 | 38 | +2 | 40 | 14 |
| Gbx Mns | 3000 | 8 | 8 | 8 | +1 | 14 | 5 |
| Gallahad P | 140 | 23 | 23 | 23 | | 23 | 20 |
| Gavex Gold | 277500 | 32½ | 29½ | 31½ | +5½ | 32½ | 24 |
| Gillian Min | 12500 | 30 | 26 | 30 | +4½ | 36 | 17 |
| Gold An Re | 43000 | 59 | 55 | 59 | +4 | 60 | 38 |
| Gold Cup | 15500 | 50 | 41 | 50 | | 83 | 41 |
| Gdn Shmrk | 504400 | 34 | 25 | 30 | —3 | 34 | 21 |
| Grng | 13000 | 14 | 13 | 14 | | 18 | 12 |
| Grt Central | 10500 | 40 | 36 | 39 | +4 | 53 | 35 |
| Grt World | 1000 | 25 | 25 | 25 | | 25 | 25 |
| Grenwd ex | 21000 | 200 | 187 | 195 | +5 | 225 | 80 |
| Grove Exp | 12000 | 24 | 23 | 23 | +3 | 38 | 20 |
| Hercon Res | 35980 | 81 | 75 | 80 | +3 | 81 | 9 |
| Hesca Res | 249000 | 26 | 18 | 24 | +7 | 26 | 9 |
| Hitec | 2000 | 16 | 13½ | 16 | +2 | 27 | 13 |
| Hope Bay | 9000 | 30 | 20 | 29 | + | 30 | 12 |
| Hub | 6000 | 18 | 17 | 17 | —2 | 20 | 13 |
| Icoast R | 59397 | 150 | 119 | 145 | +15 | 150 | 70 |
| I W ellint r | 15970 | 110 | 97 | 110 | +12 | 110 | 51 |
| Iona Silver | 3000 | 44 | 44 | 44 | +1 | 48 | 38 |
| Island Mng | 155500 | 19 | 16 | 18 | +2 | 19 | 12 |
| Juniper | 1000 | 10 | 10 | 10 | | 16 | 10 |
| Kandahar | 154500 | 66 | 53 | 66 | +13 | 73 | 50 |
| Keith Cop | 74600 | 55 | 50 | 52 | | 60 | 19 |
| Kendal Mn | 36100 | 13 | 12 | 12½ | + ½ | 23 | 12 |
| Kerry Mng | 1000 | 9 | 9 | 9 | —3 | 12 | 8½ |
| Klondike | 16000 | 18 | 16 | 18 | +1½ | 32 | 15 |
| Lakewood | 1000 | 35 | 35 | 35 | | 35 | 27 |
| Lantern Ga | 2000 | 34 | 32 | 34 | | 51 | 30 |
| Leman Re | 13200 | 105 | 91 | 105 | +7 | 105 | 40 |
| Lion Mines | 38000 | 54 | 50 | 50 | | 54 | 35 |
| Luaarn Mtl | 20500 | 25 | 20 | 25 | +7 | 25 | 10 |
| Lustre Gold | 15487 | 90 | 75 | 88 | +3 | 110 | 75 |
| Mace Tech | 8300 | 153 | 149 | 150 | —5 | 160 | 125 |
| Marco | 3000 | 70 | 70 | 70 | +5 | 70 | 45 |
| Mecca Mrls | 15250 | 23 | 21 | 23 | +1 | 26 | 19 |
| Meridian | 68000 | 36 | 30 | 31 | —4 | 36 | 12 |
| Mns Dorad | 15000 | 38½ | 35 | 38 | +2 | 70 | 30 |
| Monogrm | 21500 | 37 | 33 | 35 | 4 | 48 | 26 |
| Mtneer M | 58500 | 47 | 43 | 44 | +3 | 55 | 38 |
| Nca Min | 52000 | 52 | 42 | 43 | —8 | 64 | 17 |
| Nahatlch | 9000 | 13 | 12 | 12 | +1 | 15 | 10 |
| New Aston | 7600 | 107 | 103 | 103 | +3 | 155 | 100 |
| New Congs | 4700 | 24 | 15 | 24 | | 24 | 10 |
| Nithex Ex | 3500 | 23 | 19 | 20 | —5 | 25 | 15 |
| Nomad | 12500 | 16 | 15½ | 16 | + ½ | 23 | 11½ |
| Nortek | 7000 | 30 | 30 | 30 | | 34 | 25 |
| North ener | 3000 | 22 | 20 | 22 | | 22 | 14 |
| Nrth Lights | 20900 | 26 | 24 | 24 | +2 | 26 | 18 |
| Norwich | 197500 | 87 | 71 | 78 | +8 | 87 | 18 |
| Olympian | 58500 | 7½ | 5½ | 7 | | 11 | 5½ |
| Orell Cpper | 5000 | 28 | 28 | 28 | +2 | 29 | 22 |
| Orina | 19000 | 22 | 20½ | 22 | +1 | 34 | 16 |
| Pan Arctic | 84750 | 510 | 450 | 510 | +55 | 510 | 205 |
| Panther Mn | 5000 | 17 | 17 | 17 | | 17 | 15 |
| Paulson M | 191250 | 45 | 35 | 38 | +3 | 45 | 10 |
| Pemb Star | 10000 | 10 | 10 | 10 | | 10 | 6 |
| Petrowt | 5000 | 9 | 9 | 9 | +2 | 13 | 7 |
| Petrox Pet | 13200 | 60 | 55 | 60 | +10 | 60 | 35 |
| Philco Res | 86875 | 87 | 70 | 85 | +5 | 87 | 35 |
| Pho Oil can | 9000 | 24 | 23½ | 24 | | 30 | 9 |
| Poney Expl | 26797 | 38½ | 31 | 35 | +5 | 42 | 18 |
| Quest | 19000 | 35 | 30 | 30 | +4 | 64 | 25 |
| Quinto Mng | 17500 | 40 | 34½ | 40 | +2 | 45 | 29 |
| Rainbow | 2000 | 21 | 20 | 21 | +1 | 24 | 18 |
| Reactor | 123499 | 27 | 20 | 20½ | —6½ | 37½ | 20 |
| Rebel D | 16500 | 65 | 60 | 60 | +4 | 100 | 35 |
| Regency | 3100 | 330 | 320 | 325 | | 465 | 310 |
| Regis | 11500 | 15 | 12½ | 15 | +4 | 15 | 6 |
| Rich Hill | 31000 | 12 | 11 | 11½ | + ½ | 15 | 4½ |
| Richrock | 5000 | 23 | 23 | 23 | | 25 | 20 |
| R Mountn | 41666 | 32 | 28 | 30 | | 37 | 22 |
| Rockel | 21000 | 7 | 6 | 7 | | 7 | 5 |
| Ruskin Dev | 77000 | 78 | 65 | 76 | +8 | 78 | 60 |
| San Rafael | 3334 | 13 | 12 | 12 | | 17 | 12 |
| Sands Mls | 3000 | 62 | 58 | 62 | +2 | 67 | 53 |
| Sanilogi Ind | 1000 | 50 | 50 | 50 | | 60 | 45 |
| Santa Sar | 96200 | 45 | 40 | 41 | —2 | 45 | 25 |
| Saturn Res | 22500 | 76 | 75 | 75 | | 80 | 65 |
| Seatu Ex | 29500 | 40 | 36 | 36 | —4 | 41 | 31 |
| Shelter O | 10900 | 105 | 96 | 100 | | 125 | 70 |
| Slvr Falls | 1000 | 30 | 30 | 30 | | 30 | 25 |
| Sioux Mtn | 19000 | 14 | 13 | 13 | —1 | 15 | 8¼ |
| Southcan | 30500 | 33 | 31 | 32 | +2 | 33 | 26½ |
| Sovrgn Mtl | 5700 | 42 | 40 | 42 | —3 | 55 | 25 |
| Stanholm | 3000 | 65 | 60 | 65 | +5 | 68 | 45 |
| Sunrise Co | 8125 | 36½ | 36½ | 36½ | + ½ | 50 | 35 |
| S s IceCrem | 4500 | 55 | 45 | 45 | —10 | 81 | 32 |
| Swim Lk | 12500 | 12 | 10 | 126 | —1½ | 13½ | 6 |
| Tagus | 47000 | 35½ | 27½ | 33 | +6 | 35½ | 11 |
| Tampico | 18500 | 20 | 20 | 20 | +3 | 23 | 15 |
| Tandem | 12500 | 63 | 61 | 61 | —4 | 74 | 45 |
| Taurus R | 4900 | 25 | 19 | 19 | | 25 | 17½ |
| Thundr Crk | 51600 | 181 | 165 | 175 | +19 | 229 | 150 |
| Tofino Mns | 5000 | 22 | 22 | 22 | | 30 | 21 |
| Tormex | 2000 | 35 | 32 | 32 | | 40 | 28 |
| Totem Ind | 1000 | 40 | 40 | 40 | 3 | 40 | 30 |
| Trident Res | 24500 | 56 | 53 | 55 | +3 | 60 | 18 |
| Tri Star | 6500 | 505 | 450 | 505 | +60 | 505 | 310 |
| TRV | 21100 | 175 | 140 | 175 | +35 | 206 | 85 |
| Untd Gunn | 218560 | 50 | 42 | 48 | +7 | 75 | 40 |
| Univex | 500 | 19 | 19 | 19 | —1 | 24 | 17 |
| Valdez Res | 250 | 18 | 18 | 18 | | 35 | 17 |
| Vanalfa | 3000 | 31 | 28 | 28 | —3 | 40 | 28 |
| Vantage re | 27000 | 108 | 100 | 104 | +4 | 115 | 40 |
| Westfort | 108900 | 120 | 75 | 120 | | 120 | 75 |
| Westley | 2500 | 31 | 26 | 31 | | 40 | 26 |
| Westwind | 7000 | 13 | 13 | 13 | | 30 | 11 |
| Total sales, curbs: | | | | | | 5,914,805 | |
| 81 Advances, | | 30 Declines, | | | | 47 Unchanged | |
| TOTAL VOLUME THIS WEEK | | | | | | 14,544,077 | |
| 204 Advances, | | 116 Declines, | | | | 130 Unchanged | |

# CLOSING VANCOUVER STOCKS

Complete tabulation of Friday transactions. Quotations in cents unless marked $. Net change is from previous close of same lot type.

| Stock | Sales | High | Low | Close | Net Ch'ge |
|---|---|---|---|---|---|
| **Resource and Development** | | | | | |
| Afton | 1000 | $7¼ | 7¼ | 7¼ | + ¼ |
| Agassiz | 68200 | 109 | 100 | 108 | +5 |
| Alice Lk | 5000 | 11 | 11 | 11 | —1½ |
| Andex | 18000 | 16 | 15 | 16 | |
| Anglo Bo | 200 | 180 | 175 | 175 | |
| Avino | 4000 | 26½ | 26 | 26½ | |
| Azure | 8100 | 80 | 80 | 80 | |
| Barier R | 7250 | 55 | 52 | 54 | +2 |
| Blmorl | 4250 | 91 | 90 | 91 | |
| Benson | 4000 | 31 | 30 | 30 | +1 |
| Bow Rvr | 3000 | 18½ | 18½ | 18½ | + ½ |
| Bucnr | 1000 | 41 | 41 | 41 | —2 |
| CDR R | 833 | 13 | 13 | 13 | |
| C T Exp | 1000 | 90 | 90 | 90 | —5 |
| BX Dev | 2660 | 460 | 455 | 455 | —5 |
| Camro | 500 | 40 | 40 | 40 | +3 |
| C Barr | 3700 | 180 | 180 | 180 | |
| Carolin | 1000 | 270 | 270 | 270 | |
| Castle | 500 | 160 | 160 | 160 | +5 |
| Celico R | 7660 | 300 | 265 | 300 | -35 |
| Charltn | z400 | 54 | 54 | 54 | |
| Cheyen | 6271 | 360 | 350 | 350 | —10 |
| Citlec | 14500 | 17 | 16 | 17 | +2 |
| Claymr | 1400 | 52 | 52 | 52 | —2 |
| Colby | 18500 | 158 | 145 | 146 | —8 |
| Clman B | 1000 | 215 | 215 | 215 | |
| Clmn pr | 37200 | 26 | 23 | 26 | +4 |
| Clonial | 1300 | 117 | 115 | 117 | |
| Colt Res | 4000 | 20 | 18½ | 18½ | —3½ |
| Cmaplx | 6200 | 175 | 170 | 175 | +5 |
| Con Am | 4500 | 66 | 65 | 66 | +1 |
| C Bound | 9500 | 29½ | 28 | 29½ | |
| C Five St | 3000 | 155 | 150 | 150 | —10 |
| Cns Kico | 66100 | 60 | 57 | 60 | |
| Con Trn | 3000 | 26 | 26 | 26 | +2 |
| C Silver | z127 | 39 | 38 | 38 | |
| Cream S | 6000 | 15 | 14½ | 14½ | + ½ |
| Cree Lk | 300 | 350 | 350 | 350 | +25 |
| Cube Re | 12500 | 45 | 42 | 42 | —3 |
| Cyp Anv | 1000 | $7¾ | 7¾ | 7¾ | |
| Dankoe | 100 | 245 | 245 | 245 | |
| Dav Kys | 1000 | 20 | 20 | 20 | |
| Delta | 13000 | 160 | 145 | 160 | +15 |
| Dora Ex | 7500 | 30 | 29 | 30 | —1 |
| Dual res | 500 | 105 | 105 | 105 | —1 |
| Dusty M | 3500 | 30 | 29 | 30 | |
| Eagle R | 4000 | 21 | 21 | 21 | —1 |
| Enex | 1000 | 45 | 45 | 45 | —2 |
| Focus R | 7700 | 750 | 725 | 725 | —15 |
| Futurty | 2500 | 35 | 35 | 35 | |
| Galaxy | 600 | 18 | 18 | 18 | |
| Galvstn | 7600 | 72 | 70 | 70 | —2 |
| Gentry | 5500 | 41 | 41 | 41 | |
| Giant Ex | 600 | 8 | 8 | 8 | |
| Glamis | 5500 | 25 | 25 | 25 | |
| Goldie A | 1900 | 425 | 425 | 425 | |
| Goldblt | 1500 | 75 | 75 | 75 | |
| G Gate | 4000 | 65 | 64 | 64 | |
| Gdn Gnt | 2000 | 19 | 18 | 18 | |
| Gldn Std | 3000 | 12½ | 11½ | 11½ | + ½ |
| G Hercul | 3000 | 44 | 44 | 44 | +1 |
| Grndst | 2200 | 60 | 60 | 60 | |
| Hallmk | 8000 | 44 | 41 | 41 | —4 |
| Hecate | 11000 | 69 | 65 | 67 | |
| Hihawk | 4834 | 19½ | 19½ | 19½ | — ½ |
| Holofi | 5200 | 50 | 50 | 50 | |
| Host | 1200 | 117 | 115 | 116 | +3 |
| Ice Stat | 19500 | 42 | 38 | 42 | +3 |
| Int Balfr | 1500 | 350 | 340 | 350 | +10 |
| Itl Bmc | 4500 | 48 | 45 | 48 | +3 |
| Intl Pyr | 4160 | 27 | 24 | 24 | |
| IShasta | 15500 | 101 | 90 | 101 | +10 |
| Iskut | 3000 | 7 | 7 | 7 | |
| Kamad | 2000 | 35 | 35 | 35 | |
| Kent E | 500 | 28 | 28 | 28 | |
| Kindx | 2000 | 20 | 20 | 20 | |
| La Teko | 35533 | 99 | 92 | 97 | +4 |
| LMC R | 2000 | 12 | 12 | 12 | —1 |
| LP Ind | 27000 | 29½ | 28½ | 28½ | —1½ |
| MCP R | 14000 | 69 | 68 | 69 | |
| M M Prc | 5000 | 22 | 22 | 22 | + ½ |
| Major | 4700 | 330 | 320 | 325 | |
| Mvrck | 10000 | 25 | 23 | 23 | +2 |
| Meston | 5000 | 47 | 47 | 47 | |
| Mirmit | 1500 | 61 | 60 | 60 | —3 |
| Mos Crk | 21000 | 89 | 86 | 87 | +2 |
| Mtn Stat | 53100 | 330 | 320 | 325 | +5 |
| Mndee | 3500 | 95 | 80 | 95 | |
| Musto E | 32500 | 175 | 165 | 172 | +12 |
| N Cinch | 39550 | 255 | 239 | 242 | +1 |
| Nwcst | z14 | 12 | 12 | 12 | |
| N Frontr | 61875 | 550 | 525 | 545 | — 5 |
| Nw Min | 12920 | 70 | 67 | 70 | +1 |
| N Privtr | 19000 | 16 | 15 | 15 | —1 |
| Ni Cal | 2550 | $16½ | 16¼ | 16½ | — ¼ |
| Norco | 19500 | 93 | 87 | 87 | —3 |
| Norex | 30000 | 58 | 55 | 56 | +2 |
| Nthair | 14100 | 255 | 247 | 250 | +3 |
| N Atlant | 4500 | 13 | 13 | 13 | |
| N Hart re | 3000 | 22 | 22 | 22 | |
| NW Vent | 1000 | 70 | 70 | 70 | |
| Nu Engy | 2500 | 285 | 280 | 280 | +5 |
| Nuspar | 81900 | 30 | 29 | 29 | |
| Oxbow | 9000 | 80 | 70 | 70 | —17 |
| Pac Cas | 7000 | 22 | 20½ | 20½ | |
| Pac Cyp | 16500 | 70 | 70 | 70 | |
| P Acher | 12725 | 39 | 37 | 37 | —2 |
| Pthfndr | 10000 | 24 | 21 | 21 | |
| Pegsus | 2900 | 135 | 132 | 133 | |
| Perry R | 9000 | 125 | 120 | 120 | |
| Plains P | 7040 | 55 | 53 | 53 | —1 |
| QC Exp | 1000 | 37 | 37 | 37 | —3 |
| Qtsino | 16000 | 51 | 48 | 50 | +2 |
| Ramco | 78100 | 66 | 55 | 64 | +9 |
| Redfrd | 69900 | 137 | 122 | 134 | +9 |
| Reeves | 4500 | 16½ | 16½ | 16½ | +2½ |
| Rhodes | z42 | 48 | 48 | 48 | |
| Rimrck | 4100 | 100 | 96 | 96 | —4 |
| Rio Plat | 1000 | 32 | 32 | 32 | |
| Robert | z250 | 41 | 41 | 41 | |
| Rosmc | 1900 | 17 | 17 | 17 | |
| S Jcinto | 9000 | 40 | 37 | 39 | +1½ |
| Seafrth | 11800 | 21 | 19½ | 21 | +1½ |
| Secrtrt | 3200 | 22 | 21 | 21 | —1 |
| Sicintin | 140500 | 30 | 25 | 29 | +4 |
| Silmil | z83 | 15 | 15 | 15 | |
| Silvana | 3575 | 180 | 175 | 180 | |
| Slvrdo | 834 | 29 | 29 | 29 | +4 |
| S Christl | 10500 | 33 | 32 | 33 | |
| S Stndrd | 3000 | 54 | 52 | 53 | +5 |
| Sonc Ry | 9100 | 23 | 21½ | 21½ | |
| Stampd | 1608 | 340 | 330 | 330 | —10 |
| Sunlite | 1400 | 450 | 450 | 450 | +15 |
| Susie Gd | 24300 | 146 | 140 | 140 | —5 |
| TX Res | 12000 | 25 | 20 | 25 | |
| Tcoma | 19000 | 75 | 72 | 75 | +2 |
| Terra | 2044 | 380 | 380 | 380 | |
| Thor Ex | 6300 | 255 | 240 | 255 | +5 |
| Tnta Hill | 500 | 13 | 13 | 13 | |
| Tint Slv | 500 | 50 | 50 | 50 | |
| Torngn | 2500 | 65 | 65 | 65 | |
| Tricor | 14000 | 26 | 23 | 26 | +4 |
| Trsmo | 11200 | 20 | 20 | 20 | |
| Tyee | 14000 | 52 | 50 | 50 | —2 |
| UCbrge | 10000 | 27 | 27 | 27 | +4 |
| U Hrne | 4000 | 275 | 275 | 275 | —5 |
| U Gold | 2000 | 18 | 18 | 18 | |
| Un Rayr | 19500 | 37 | 35 | 37 | |
| U Wstld | 1450 | 125 | 120 | 120 | —5 |
| Vntrl | 28750 | 72 | 67 | 67 | —3 |
| Vntor R | 500 | 102 | 102 | 102 | +5 |
| Vestor | 500 | 38 | 38 | 38 | |
| Wlcm N | 6400 | 131 | 131 | 131 | —4 |
| W Adera | z250 | 33 | 33 | 33 | |
| W Mines | 400 | 360 | 335 | 360 | +25 |
| W Ring H | 500 | 190 | 190 | 190 | |
| Wharf | 11000 | 58 | 54 | 58 | +4 |
| Wndmil | 1000 | 54 | 54 | 54 | |
| **Warrants and Rights** | | | | | |
| Agass rt | 164506 | 25 | 18 | 23 | +3½ |
| Focus rt | 14600 | 4 | 35 | 47 | |
| Cube Wt | 4000 | 10 | 9 | 10 | +1 |
| Silv Wts | 800 | 38 | 38 | 38 | |
| Windl wt | 3000 | 4 | 4 | 4 | |
| **INDUSTRIALS** | | | | | |
| BBC Un | 350 | $15¾ | 15¾ | 15¾ | — ⅛ |
| Balco | 1200 | $6¾ | 6½ | 6¾ | + ½ |
| Bell | 200 | $54 | 54 | 54 | — ⅛ |
| Block Bc | 250 | $6½ | 6½ | 6½ | |
| Bur Mtg | z25 | 395 | 395 | 395 | |
| Comco | 200 | $27 | 27 | 27 | |
| Cornat | 1000 | $6¼ | 6¼ | 6¼ | |
| Doman | 200 | $5¾ | 5¾ | 5¾ | |
| GN Land | 1000 | 56 | 56 | 56 | |
| Gregry | 400 | 115 | 115 | 115 | |
| Grouse | 4000 | 96 | 90 | 95 | |
| Hys Cda | 1500 | 225 | 225 | 225 | |
| Imprl A | 100 | $20 | 20 | 20 | |
| I Hydro | 2000 | 52 | 50 | 52 | |
| Int Inrc | z142 | 48 | 48 | 48 | |
| Int Land | z70 | $7⅝ | 7⅝ | 7⅝ | |
| Kaiser | 5100 | $15 | 15 | 15 | |
| Keg Res | 4006 | 135 | 130 | 135 | |
| Massey | 400 | $11½ | 11½ | 11½ | |
| NW Spts | 100 | 345 | 345 | 345 | |
| Potter | 286 | 365 | 360 | 365 | |
| Renn In | z200 | 64 | 64 | 64 | |
| Wcst Tr | 2225 | $34 | 33¾ | 34 | + ⅜ |
| Whon A | 100 | $10½ | 10½ | 10½ | |
| **Warrants and Rights** | | | | | |
| Wcst Wt | 300 | $7½ | 7½ | 7½ | |
| **VANCOUVER CURB EXCHANGE** | | | | | |
| Aaron | 1000 | 145 | 145 | 145 | |
| Abella | 18000 | 44 | 42 | 44 | +2 |
| Acacia | 500 | 32 | 32 | 32 | —2 |
| Action | 67500 | 40 | 31 | 40 | +9 |
| All Star | 6000 | 32 | 32 | 32 | +4 |
| Allwest | 5000 | 82 | 82 | 82 | +2 |
| Amber | 28800 | 51 | 48 | 50 | +3 |
| Amca | 11700 | 80 | 75 | 78 | +5 |
| Amigo S | 2000 | 26 | 26 | 26 | |
| Amore | 2000 | 35 | 35 | 35 | |
| Aries | 3020 | 59 | 57 | 59 | —1 |
| Arizako | 6000 | 30 | 30 | 30 | |
| Ashcrft | 4000 | 28 | 25 | 28 | +1 |
| Astra | 1500 | 28 | 27½ | 28 | + ½ |
| Avlnch | 1000 | 60 | 60 | 60 | |
| Bch Gld | 7000 | 20 | 19 | 19 | — ½ |
| Berkly | 500 | 38 | 38 | 38 | |
| Betina | 2100 | 53 | 53 | 53 | |
| Bishop | 4000 | 33 | 33 | 33 | |
| Bonevil | 5000 | 11½ | 11½ | 11½ | |
| Brent | 6800 | 150 | 140 | 150 | +2 |
| Br Pac | 4000 | 15 | 15 | 15 | |
| Bronsn | 2000 | 36 | 36 | 36 | |
| Bur Gld | 2000 | 16 | 16 | 16 | |
| Canzna | 5500 | 40 | 38 | 38 | —1 |
| Caprice | 4000 | 9 | 8 | 8 | —1 |
| Carder | 3500 | 75 | 72 | 75 | +4 |
| Chanel | 62900 | 82 | 69 | 69 | —19 |
| Cst Int | 500 | 34 | 34 | 34 | |
| Cinola | 5000 | 73 | 73 | 73 | +1 |
| Con Min | 1500 | 22 | 22 | 22 | |
| Crescn | 2500 | 28 | 28 | 28 | |
| Cusac | 1500 | 41 | 40 | 40 | —1 |
| Cyclon | 9500 | 110 | 100 | 110 | |
| Dorita | 16000 | 70 | 67 | 68 | —2 |
| El Coco | 8000 | 27 | 27 | 27 | +1½ |
| Envoy | 44500 | 38 | 35 | 38 | +2½ |
| Gavex | 228000 | 32 | 30 | 31½ | + ½ |
| Gold An | 12000 | 59 | 55 | 59 | +2 |
| Gold cup | 1000 | 50 | 50 | 50 | +6 |
| Gn Smrk | 14000 | 31 | 30 | 30 | —1 |
| Grangr | 8500 | 14 | 13 | 14 | |
| Grt Ctrl | 1000 | 39 | 39 | 39 | |
| Grnwd | 6900 | 195 | 195 | 195 | —5 |
| Hercon | 13040 | 81 | 75 | 80 | +1 |
| Hesca | 18500 | 26 | 24 | 24 | —1 |
| Hope B | 5000 | 30 | 25 | 29 | |
| Hub | 3000 | 17 | 17 | 17 | |
| Icoast R | 34800 | 150 | 120 | 145 | +24 |
| I Wellin r | 2000 | 110 | 110 | 110 | +1 |
| Iona Svr | 2000 | 44 | 44 | 44 | |
| Islsnd M | 5000 | 18 | 17 | 18 | +1 |
| Kndahr | 81500 | 66 | 58 | 66 | +6 |
| Keith | 26100 | 53 | 51 | 52 | +1 |
| Kendal | 5000 | 12½ | 12½ | 12½ | |
| Kindke | 3000 | 18 | 18 | 18 | |
| Leman | 7300 | 105 | 95 | 105 | +14 |
| Lion Mn | 5500 | 52 | 50 | 50 | —2 |
| Luaarn | 3500 | 25 | 22½ | 25 | +2½ |
| Lustre G | 2500 | 90 | 88 | 88 | |
| Meca | 5000 | 23 | 22 | 23 | +1 |
| Meridn | 7000 | 31 | 30 | 31 | +1 |
| Mns Dor | 6000 | 38 | 38 | 38 | |
| Mtneer | 3500 | 45 | 44 | 44 | —1 |
| NCA Mrl | 6500 | 45 | 42 | 43 | —3 |
| Nahatl | 1500 | 12 | 12 | 12 | |
| NCong | 500 | 24 | 24 | 24 | |
| N Lights | 2900 | 24 | 24 | 24 | —1 |
| Norwih | 41000 | 82 | 78 | 78 | —2 |
| Olymp | 1000 | 7 | 7 | 7 | +1 |
| Orell | 1000 | 28 | 28 | 28 | |
| Orina | 8500 | 22 | 20½ | 22 | +1½ |
| Pan Arc | 27900 | 510 | 500 | 510 | +5 |
| Paulsn | 27000 | 42 | 38 | 38 | —5 |
| Pembk | 6500 | 10 | 10 | 10 | |
| Petrox P | 9100 | 60 | 59 | 60 | |
| Philco R | 38875 | 87 | 73 | 85 | +14 |
| Phnx El | 3000 | 24 | 24 | 24 | |
| Poney | 9130 | 38½ | 32 | 35 | |
| Qstmnt | 2000 | 30 | 30 | 30 | |
| Quinto | 500 | 40 | 40 | 40 | +2 |
| Rainbw | 1000 | 21 | 21 | 21 | |
| Reactr | 15000 | 22 | 20½ | 20½ | —2½ |
| Rebel | 14500 | 65 | 60 | 60 | |
| Regncy | 100 | 325 | 325 | 325 | |
| Rich Hil | 2500 | 11½ | 11½ | 11½ | |
| Rvr Mtn | 7500 | 32 | 30 | 30 | |
| Ruskin | 28000 | 78 | 75 | 76 | +1 |
| San Rafl | 3334 | 13 | 12 | 12 | |
| Sands M | 500 | 62 | 62 | 62 | |
| Santa S | 23500 | 43 | 41 | 41 | |
| Saturn | 10000 | 75 | 75 | 75 | |
| Seatu | 3000 | 36 | 36 | 36 | |
| Shelter | 4000 | 100 | 99 | 100 | +2 |
| Sioux M | 8000 | 13 | 13 | 13 | |
| Sothcn | 1000 | 32 | 32 | 32 | |
| Stnhom | 1000 | 65 | 65 | 65 | +5 |
| Sunrise | 3000 | 36½ | 36½ | 36½ | |
| SS Icecr | 1000 | 45 | 45 | 45 | |
| Swim Lk | 2500 | 12 | 12 | 12 | |
| Tagus | 12000 | 35 | 33 | 33 | —2 |
| Tmpco | 14500 | 20 | 20 | 20 | |
| Tandm | 8500 | 62 | 61 | 61 | —1 |
| Thdr Ck | 8500 | 180 | 170 | 175 | —5 |
| Tormx | 2000 | 35 | 32 | 32 | |
| Trident | 2000 | 55 | 55 | 55 | |
| Tri Star | 1100 | 505 | 500 | 505 | +35 |
| TRV Mn | 500 | 175 | 175 | 175 | +15 |
| Un Gunn | 2500 | 48 | 48 | 48 | —2 |
| Vantag | 7000 | 104 | 100 | 104 | +4 |
| Westfrt | 46600 | 120 | 99 | 120 | +28 |
| Westly | 1500 | 31 | 31 | 31 | |
| TOTAL VOLUME | | | | | 3,147,517 |

# DIVIDENDS

**Amax Inc.**, 43.75 cents, U.S. funds, June 1, record May 10; series A pfd. $1.3125; series B 75 cents; both in U.S. funds payable Sept. 1, record Aug. 10.

**Anthes Imperial Co. Ltd.**, class B pfd. $1.375; 1st pfd. series C $1.3125 cents; both payable May 1, record April 19.

**Combined Insurance Co. of America**, 25 cents, U.S. funds, May 19, record May 4.

**Peoples Jewellers Ltd.**, class A 10 cents; class B 10 cents; class C 10 cents; all an increase of two cents; all payable May 15, record May 1.

**Turbo Resources Ltd.**, two cents, semi-annual, April 28, record April 19.

**Zeller's Ltd.**, 6.25 cents, an increase of 1.25 cents; 4½ per cent pfd. 56.25 cents; both payable Apri 28, record April 14.

**Consolidated Durham Mines and Resources Ltd.**, two cents, semi-annual, a decrease of three cents, April 28, record April 17.

**HCI Holdings Ltd.**, 10 cents, May 1, record April 14.

**Industmin Ltd.**, 25 cents, semi-annual, June 30, record June 9.

# EARNINGS

**Sklar Manufacturing Ltd.**, year ended Dec. 31: 1977, $4,344,000 loss, no share figure available; 1976, $26,000, one cent.

**Unicorp Financial Corp.**, year ended Dec. 31: 1977, $666,112, 10 cents a share; 1976, $327,501, loss, five cents.

**Hiram Walker-Gooderham and Worts Ltd.**, six months ended Feb. 28: 1978, $38,870,000, $2.26 a share; 1977, $33,358,000, $1.93.

**Finlayson Enrerprises Ltd.**, year ended Dec. 31: 1977, $82,387, 58 cents a share; 1976, $183,682, $1.86.

**Prefac Concrete Co. Ltd.**, year ended Dec. 31: 1977, $108,600, 11 cents a share; 1976, $320,200, 32 cents.

**Reeves MacDonald Mines Ltd.**, year ended Dec. 31: 1977, $342,115, loss, 15 cents a share; 1976, $352,465, loss, 15 cents.

15%
FIRST MORTGAGE FUNDS REQUIRED
NORTHERN PACIFIC REALTY
ROBERT ELLIS
4-7 479-1687

SUCCESSFUL RESTAURANT
$34,000 profit last 9 months. Day operation, closed Sunday. Established 30 years.
Ira Freedman
Northern Pacific Realty
479-1687

OFFICE SPACE FOR RENT
8,400 Sq. Ft. Top Floor of modern, air conditioned building. Ample parking, easy access to Douglas, Blanshard and Hillside. Existing partitions. Will lease smaller portion to suitable tenant.
O.K. TRUCKING CO. LTD.
2840 Nanaimo Street 386-3414
11-5

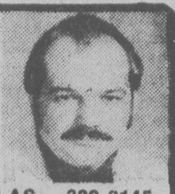

ANNUITIES
SUNLIFE'S ANNUITY RATES ARE COMPETITIVE. CONSIDER A LIFE ANNUITY INCOME AVERAGING ANNUITY, REGISTERED RETIREMENT SAVINGS PLAN.
SunLife OF CANADA
RUSSELL R. BOWDEN
3-19
814-1175 DOUGLAS — 382-3145

## WOODWARD STORES LIMITED
## NOTICE OF DIVIDENDS

NOTICE IS HEREBY GIVEN that the following dividends have been declared payable on April 28, 1978, to members of the Company of record at the close of business on April 7, 1978:

1. A dividend of forty-five cents (45¢) per share on the outstanding Class A shares without par value in the capital of the Company;
and
2. A dividend of forty-five cents (45¢) per share on the outstanding Class B shares without par value in the capital of the Company out of the 1971 capital surplus on hand of the Company.

Dated at Vancouver, British Columbia this 23rd day of March, 1978.

By Order of the Board
M. Gandossi
Secretary

'62 JAGUAR
3.8 MARK II
$7300 INVESTED
OPEN TO OFFERS
Reason for selling, moving to the North Country
388-4689
10 A.M. to 6 P.M.
4-1

ROGER J. A. CARDINAL, B.A., LL.B.
DANIEL C. EDGAR, B.A., LL.B.
BROCK T. EMBERTON, B.A., LL.B.
*are pleased to announce the opening of an office for the practice of law under the name of*
Cardinal, Edgar & Emberton
Barristers & Solicitors
WEST COAST COURT
(Hillside & Blanshard)
760 Hillside Avenue
Victoria, B.C. V8T 1Z4
Phone: 386-8707
Effective April 3, 1978

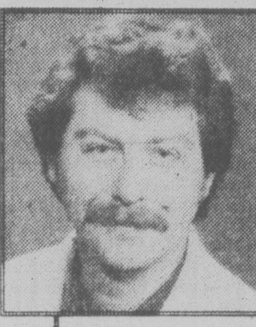

Castle Properties Ltd.
*is pleased to welcome Doug Powell to our team of experienced Realtors. Doug is well known in the Real Estate Industry and invites his friends and clients to call him at 386-6164 for all their Real Estate needs.*
4-8

david ingram's
CEN-TA
INCOME TAX SERVICES
2649 DOUGLAS ST. 384-1215
1580 COOK ST. 382-6177
1253 ESQUIMALT RD. 384-4622
OPEN 9 A.M. — 5:30 P.M.
MONDAY TO SATURDAY
CANADA'S FRIENDLY TAX PEOPLE

EARN UP TO 9½% PER ANNUM
WHY EARN LESS?
Interest Calculated on DAILY balance — Since 1959!
(ASK ABOUT OUR MONTHLY INTEREST CHEQUES)
For more information phone or mail this ad with your name & address today — or call in person at
CONTINENTAL ESTATES CORPORATION LTD.
VICTORIA, 777 Fort St., V8W 1G9 Ph. 385-6778
VANCOUVER 408 796 Granville St., V6Z 1G9 Ph. 682-7171
NEW WESTMINSTER, 707 Columbia St., V3M 1B1 Ph. 524-2288
CALGARY, 301-8th Ave. S.W. Ph. 266-7321
MEMBER CANADA DEPOSIT INSURANCE CORPORATION

OPEN HOUSE SAT. AND SUN
1:00 TO 5:00 P.M.
1503 and 1504 ROBINWOOD DRIVE
Off Majestic Ave. down Hawthorne
Built by George Walton Construction — 35 years Victoria's leading custom builder
JUST COMPLETED
You must see these well-designed and superbly-built homes before you buy. 2 and 3 large bedrooms, large living room with high beam ceiling, 1½ baths, large dining room, family room with cedar ranch panel on walls, unique kitchen. Basement area ready for development. Good quality carpets and lino. Thermo windows and all outside doors are solid core, double floored.
FOR FURTHER INFORMATION CALL — 592-6231 or 592-6367
3-10

LIFE INSURANCE OPPORTUNITY
General Insurance Agency requires a Life Insurance Representative to assist in building a Life Department. This is an outstanding opportunity with unlimited prospects for a hard working individual who wants to become associated with one of Victoria's fastest growing, all lines agencies.
This person should have some Life Insurance Sales experience, be interested in an opportunity to earn an above average income, plus ability to organize.
This opening offers a vested contract, very realistic and competitive plan, and a secure future.
Apply in writing to:
Mr. Gordon A. Brown
Brown Bros. Agencies Ltd.
1125 Blanshard Street,
Victoria, B.C.
V8W 2H7

## ABACUS CITIES LTD.
## NOTICE REGARDING EXERCISE PRICE OF SHARE PURCHASE WARRANTS

In accordance with the terms of Indenture dated as of October 28, 1976 between Abacus Cities Ltd. ("Abacus") and the Royal Trust Company, as Trustee, as amended by Indenture dated as of March 21, 1977, pursuant to which Warrants to purchase common shares of the capital stock of Abacus have been issued, notice is hereby given that said Warrants may be exercised in prescribed manner at the principal office of The Royal Trust Company in Calgary, Toronto or Vancouver during the period July 3rd to July 12, 1978, inclusive, to purchase common shares of the capital stock of Abacus at a price of $5.35 per share.

Calgary Corporate Office April 5, 1978

As a doctor, you're leading a double life
On the one hand you're a professional in a particular area. On the other, you're a businessman, with a businessman's concerns... about funding buy-sell agreements, key executive insurance, deferred compensation, retirement allowances.
I can provide you with expert information on all these important areas. Information that can make "leading a double life" easier, by helping to assure your financial security, and that of your business. Call me, Peter P. Lovric at 385-5751. Helping to protect your business is my business.
*"When you think of me, don't think of insurance, but when you think of insurance, think of me."*
Peter P. Lovric
ManuLife
The Manufacturers Life Insurance Company

### SILVER

Closing basic price of 1,000-ounce certificates in the Victoria area, according to the Scotiabank, $5.19 U.S. bid per troy ounce and $5.23 asked. Previous day $5.26 and $5.30.

### Gold

LONDON (AP) — Closing gold prices Friday in U.S. dollars an ounce: London-179.50; Paris-180.87; Frankfurt-179.18; Zurich-179.125; Hong Kong-177.66.

3 UNRESERVED EQUIPMENT
AUCTIONS

1 — PLANT CLOSURE
Denford Metals Ltd., 2010 Douglas St., Victoria, B.C.
DATE: THURS., APRIL 20 — 10 a.m.
PREVIEW: WED., APRIL 19 — 9 a.m.-5 p.m.
FEATURING Keetona 10' x ¼" Shear; Cleveland 10' x ¼" Brake; B.B. 6' x 18 GA. Shear; Chicago 10' x 16 GA. Brake; B.B. 8' x 16 GA. Brake; B.B. 4' x 18 GA. Brake; Power Rolls; Lockformer 22 GA. Button Lock; Lockformer 22 GA. Pitts. Lock; Lockformer 1019 Button Lock; 17" x 80" Lathe; B.B. 15L Punch Press; Auto Guide 952 Power Flanger; Glassmaster 2153B Cut. & Grvg. Mach; Benchmaster 10' Workbench; Bar Folders; Flangers; Beaders; Etc. WELD. EQUIP. — Miller Big 40; Hobart 300 amp Portable; Wire Feeds; 4 - 250 amp Welders; TRUCKS '74 F250 V8 4 spd; '74 F350 V8 4 spd.; '64 Merc Van; '69 Datsun PU CAR; '68 Ford Galaxie; INVENTORY — Sheet Stock; Angle; Etc. MISC — Compressor; Drill Presses; Rigid 535 Thrdr; Belt Sanders; C.O. Saw; Hilti Guns; Omark Guns; Nibblers; Shears; Misc. Hand Tools.

2 — BANKRUPTCY
Mitchell Sheet Metal & Steel Fab. Ltd.
1540 Columbia St. North Van, B.C.
DATE: TUES., APRIL 25 — 10 a.m.
PREVIEW: MON., APRIL 24 — 9 a.m.-5 p.m.
FEATURING Peddinghans 210A-13 Ironwkr 4 x 4 x ½ Cap.; Flagler Hscl Seamer; Wilcox 4' x 16 GA. Shear; Dietz 10" Metal C.O. Saw; Wells 850 Hor. Band Saw; Rigid 535 Thrdr; Sugimoto BS-12 Hor Bdsaw; WELDERS — 250 amp Port. Wldr.; 200 amp. Port Wldr.; Hobart 200 amp. Wldr.; 4 - T295 Hobarts Hobart TG 301 Wire Feed; Hobart TR 300; VANS 2 - '70 Ford Econo V8, Auto; '69 Econo; Int 12' Van; PICKUPS — '75 Jimmy 4 x 4; '74 F250 C.C.; '73 F250; 2 — '74 F100; '72 F100; '73 Courier; '69 F350; MISC TRUCKS —: '71 White Highway Trctr; '66 Ford Pole Hole Digger; '65 Dodge 20' Aerial Truck; '60 Int s/a Van; '59 Int. LIFT TRUCKS —Komatsu 4000 Lb.; Komatsu 2000 Lb. MISC EQUIP — Webster Comp; Drill Presses; Ped. Grders; Hilti Guns; Omark Guns; Skilsaws; Hand Tools, Office Equip. Etc.

3 — VOLUNTARY LIQUIDATION
Goldstream Rentals Ltd., 1610 Island Hway., Victoria, B.C.
DATE: SAT., APRIL 22 — 10 a.m.
PREVIEW: FRI., APRIL 21 — 9 a.m.-5 p.m.
FEATURING — '74 Yanmar Farm Tractor, 6 - 85 C.F.M. Ing. Rand Port Comp.; '72 85 C.F.M. Atlas Copco Port Comp.; 2 - 125 C.F.M. I.R. Port. Comp.; 140 C.F.M. Hydrovane Diesel 156 C.F.M. Jewback Diesel; 150 C.F.M. G.D. Diesel; 30 & 18 C.F.M. Port Comp. 6 - 2 - 10 C.F.M. Elect. Comp.; 2 - Stihl 08 Power Auger; Wacker Tampers; Jaegar Mixers; Power Trowels; TRUCKS & CARS — '71 Ken. C.O.E. Slpr. 290 Cum 13 spd; '75 Dodge PU; '74 Courier; 3 — '74 Mazda 808 Std.; '74 Cricket Auto; 3 - '68 Chevy II Auto; '66 Acad; Trailers; Etc. AIR TOOLS — Air Nailers; Chippin Guns; Pavement Breakers; Rock Drills. AUTO TOOLS — Pullers; Bat Chgrs.; Sanders; 6" Wood Jointer; Garden Tools; Drills, Hand Tools, Exercising Equipl Space Heaters; Jacks; Ladders; Paint Equip., Pumps; Sanders; Power Saws; Vacuums; Household Equip., Banquet & Party Supplies, Office Equipment, Etc.

UPCOMING SALES — THUR., APR. 20, '78 — 10 A.M. — Machine Tools — Toronto, Ont.
SAT., APRIL 22 — 10 A.M. :— Goldstream Rentals, Victoria, B.C.
THURS., MAY 25 — 10 A.M. — Helco Forest Products, Prince George, B.C.
FREE BROCHURES ON REQUEST

MAYNARD'S
INDUSTRIAL AUCTIONEERS LTD.
1233 W. Georgia, Vancouver (604) 685-7378

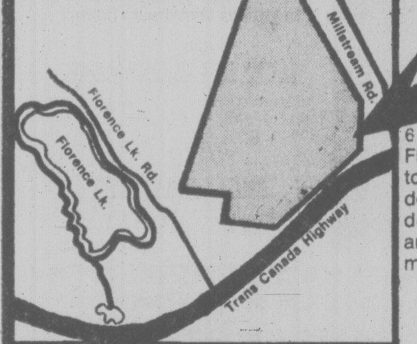

DEVELOPERS
84 ACRES
6½ miles from Victoria, between Florence Lake and Millstream Rd. Next to Trans-Canada Highway, Zoned R-1; designated development area (light industrial) by C.R.D. and employment area in western community development plan. $10,000 per acre.
Contact J.J. Williams or Len Ledoux at
388-7557
CAPITAL CITY REALTY LTD.

## THANK YOU VICTORIA!!

*Kaleidoscope would like to thank the following merchants and friends for participating in the April Fool Children's Parade and Follies and The Kaleidofest.*

**Gordon's Sporting Goods**
for one Junior Apollo
10-speed bike
**Abacus Cities Ltd.**
(Market Square)
**The Astrology Shop**
**Bay Window Antiques**
**Baggins**
**Chulas**
**Cut Above/Clubman**
**Deja Vu**
**Canada Packers**
**Fat Phege's Fudge Factory**
**Foxglove Toys Ltd.**
**Glen's Fabulous Sandwiches**
**Griffin Books**
**Garden City Photo**
**Goodwill Industries**
**Goodwill Bottling Co.**
**Inca Imports and Crafts**
**Lloyd El Ceramics Ltd.**
**The Maia Shop**
**Market Square News**
**Monroe's Books**
**Molsons**
**The Noos Pizza**
**Open Pacific**
**Sweet Tooth Saloon**
**Snakes**
**The Ship Shop**
**Thrifty's, Market Square**
**Stewart and Hudson**
**Totem Welding**
**Woodward's**
**F.W. Woolworth's**
**Plimley's**
**Budget Rent-A-Truck**
**Capital Iron**
**Classic Car Museum**
**Rudd's Costumes**
**Patricia Gray**
**University of Victoria**
**Kopanitze Dancers**
**Pam Moulton**
**Charles Barber**

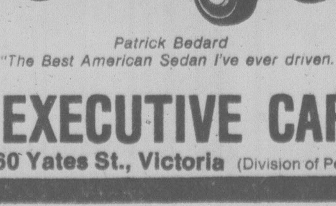

Ford LEASING
1978 FAIRMONT 2-DOOR SEDAN
Stock No. 1548
2300 cc 4-cylinder engine, 4 speed transmission, rack and pinion steering, wiper mounted washer jets, bucket seats, cut pile carpet, AM radio, deluxe wheel covers, body side mouldings, B78 x 14 white side wall tires, underseal, 12 month, 12,000 mile factory warranty plus 12 month, 12,000 mile extended power train warranty.
Patrick Bedard
"The Best American Sedan I've ever driven."
36-MONTH NET LEASE
$125
PER MONTH
(Plus Tax, Licence, Insurance and Maintenance)
9-10
EXECUTIVE CAR LEASE LTD.
1060 Yates St., Victoria (Division of Peter Pollen Ford Sales Ltd.) 384-1144

## NEW YORK

### FRIDAY

| Stock | Close |
|---|---|
| Alcan | 25⅝ |
| Alcoa | 41⅝ |
| Ald Chem | 39 |
| Al-Chlm | 26⅝ |
| Am Air | 9¾ |
| Am Brnd | 46¾ |
| Am Bcast | 40¼ |
| Am Can | 38⅞ |
| Am El P | 23⅜ |
| Am Motor | 4⅝ |
| Am Tel T | 61¾ |
| Ampex | 12⅞ |
| Asarco | 19½ |
| Ashland | 28¾ |
| Atl Rich | 47⅜ |
| Avco | 22⅝ |
| Avon | 46½ |
| Bell How | 18¼ |
| Bendix | 35 |
| Beth St | 20⅝ |
| Boeing | 34⅞ |
| Boise Cas | 25½ |
| Borden | 27¾ |
| Borg-W | 27⅞ |
| Bri My | 30⅜ |
| Brunswk | 15⅛ |
| Burl Ind | 19¼ |
| Burl Nor | 37⅛ |
| Burroughs | 60⅝ |
| Caterpill | 48⅝ |
| Col Bcast | 46¼ |
| Celanese | 37⅛ |
| Chase M | 28⅞ |
| Chessie | 30¼ |
| Chrysler | 11⅝ |
| Cleve El | 21⅛ |
| Coca-Cola | 39 |
| Col-Palm | 20⅛ |
| Comsat | 37 |
| Con Frt | 25⅛ |
| Con Nat G | 39⅞ |
| Cont-Data | 25⅜ |
| Con Ed | 23⅛ |
| Cont Oil | 26⅛ |
| Crown Ck | 26½ |
| Crown Zell | 31⅞ |
| Delta Air | 40 |
| Disney W | 33⅝ |
| Digital E | 40 |
| Dow Chem | 23⅛ |
| du Pont | 105⅛ |
| East Air | 7⅜ |
| East Kod | 43¼ |
| El Paso | 15⅛ |
| Exxon | 45⅛ |
| Fair Cam | 30¾ |
| Firestone | 13⅞ |
| Ford | 46¼ |
| Gam Sko | 27⅜ |
| Gen Dyn | 45¾ |
| Gen El | 46⅞ |
| Gen Food | 27⅞ |
| Gen Mot | 61¾ |
| G Tel El | 29⅞ |
| Gen Tire | 23½ |
| Ga Pac | 24⅞ |
| Gillette | 26½ |
| Goodyear | 17⅛ |
| Greyhound | 13⅛ |
| Gulf Oil | 25 |
| Hilton | 29⅝ |
| Homestake | 33¼ |
| Honeywell | 44⅞ |
| Inland St | 36⅝ |
| IBM | 240⅞ |
| Int Harv | 27⅜ |
| INCO | 16 |
| Int Paper | 37¾ |
| ITT | 29⅜ |
| Johns-Man | 29⅛ |
| Kaiser Al | 29⅝ |
| Kennecott | 28 |
| Kraftco | 44¼ |
| LTV | 6⅝ |
| Litton | 16⅞ |
| Lockheed | 18¾ |
| McD Doug | 27⅛ |
| McLean | 18 |
| Merck | 49¾ |
| Mer Lyn | 15¼ |
| Minn MM | 43¾ |
| Mo Pac | 46¼ |
| Mobil | 61⅜ |
| Monsanto | 47¾ |
| Motorola | 38¾ |
| NCR Corp | 44¾ |
| Natomas | 34⅛ |
| Newmont | 18⅛ |
| Nort Sim | 19⅛ |
| Owen Ill | 21 |
| Pac Gas | 24⅛ |
| Pan Am | 5½ |
| Pan El P | 40⅛ |
| Peop G | 35⅛ |
| Pepsico | 27⅛ |
| Phil El | 18⅝ |
| Phil Morr | 59⅛ |
| Phil Pete | 29 |
| Pit Bowes | 20⅞ |
| Polaroid | 27⅛ |
| Proc Gam | 76¼ |
| Pub Sv EG | 22⅜ |
| RCA | 25½ |
| Repub St | 24⅝ |
| Revlon | 40 |
| Schlumberg | 67 |
| Scott Pap | 12⅞ |
| Sea Cstle | 29¾ |
| Sears | 23½ |
| Seatrain | 9¾ |
| Shell | 31 |
| Singer | 19 |
| Sony | 7¾ |
| So Cal E | 25⅝ |
| South Pac | 31¼ |
| Sperry | 35⅛ |
| Stand Cal | 39¼ |
| Sun Oil | 39⅝ |
| Teledyne | 79½ |
| Telex | 4⅝ |
| Texaco | 25⅝ |
| Tex Gulf | 18½ |
| TWA | 15½ |
| Un Carb | 38¾ |
| Un Pac | 45⅜ |
| Un Brd | 7 |
| Un Oil | 46½ |
| UAL Inc | 22 |
| U.S. Steel | 25½ |
| West Air | 8 |
| Westghse | 18½ |
| Weyerhsr | 22⅝ |
| Wometco | 13⅜ |
| Woolworth | 18¼ |
| Xerox | 43 |
| Zenith | 15⅜ |

## Alberta

### FRIDAY

| Stock | Sales | High | Low | Close | Net Ch'ge |
|---|---|---|---|---|---|
| Abacus | 800 | $7 | 6¾ | 6⅞ | + ⅛ |
| Acroll | 900 | 140 | 130 | 140 | +12 |
| Ashlu | 9500 | 100 | 90 | 100 | +20 |
| Bashaw | 3000 | 6½ | 6½ | 6½ | + ½ |
| Can Obas | 20200 | 225 | 210 | 210 | —15 |
| Clearport | 1000 | 120 | 120 | 120 | |
| Commercl | 31500 | 32 | 30 | 31 | +6 |
| Concept | 900 | 390 | 385 | 390 | +5 |
| Conventurs | 12800 | $7⅝ | 7 | 7½ | + ⅝ |
| Czar | 10600 | $20½ | 20 | 20¼ | |
| Dixie | 1500 | 56 | 55 | 55 | —5 |
| Duke | 3000 | 23 | 23 | 23 | —2 |
| Flin Flon | 2500 | 43 | 43 | 43 | —2 |
| Helgena | 35000 | 140 | 130 | 135 | +5 |
| Inter Tika | 4500 | 40 | 40 | 40 | |
| Lariat | 1000 | 60 | 60 | 60 | +15 |
| Mongowin | 1000 | 147 | 147 | 147 | |
| Nw FortyFor | 100 | $5¼ | 5¼ | 5¼ | — ½ |
| Nordex | 2000 | 57 | 57 | 57 | —3 |
| Northrim | 4300 | 200 | 195 | 200 | —5 |
| NWTrst prA | 1098 | $11 | 11 | 11 | |
| Omega | 2900 | 248 | 245 | 248 | +3 |
| Ranchmns | 500 | 245 | 245 | 245 | +10 |
| Rio Alto | 1400 | 210 | 200 | 210 | +10 |
| Savanna | 4800 | 155 | 147 | 155 | +5 |
| Seagull | 10200 | 275 | 245 | 275 | +30 |
| Troy | 2500 | 180 | 175 | 180 | +6 |

Total sales: 169,498.

## GRAIN

### WINNIPEG

| | Open | High | Low | Close | Thurs |
|---|---|---|---|---|---|
| **Flax** | | | | | |
| May | 245.50 | 254.00 | 245.50 | 254.00 | 245.00 |
| Jly | 247.00 | 253.00 | 246.50 | 252.80 | 244.00 |
| Oct | 248.00 | 253.00 | 247.00 | 253.00 | 244.00 |
| **Rapeseed Vancouver** | | | | | |
| Jun | 325.00 | 328.50 | 325.00 | 328.30 | 324.00 |
| Sep | 316.00 | 319.00 | 315.90 | 318.90 | 314.80 |
| Nov | 290.50 | 291.00 | 289.50 | 290.00 | 289.90 |
| **Barley** | | | | | |
| May | 82.50 | 82.80 | 81.90 | 82.70 | 81.90 |
| Jly | 82.00 | 82.40 | 81.60 | 82.40 | 81.00 |
| Oct | 81.10 | 81.50 | 81.00 | 81.50 | 81.00 |
| **Oats** | | | | | |
| May | 81.80 | 82.20 | 81.00 | 82.20 | 81.60 |
| Jly | 79.80 | 79.80 | 78.90 | 79.50 | 79.80 |
| Oct | 78.40 | 78.40 | 77.70 | 77.70 | 78.40 |
| **Feed Wheat** | | | | | |
| May | 102.60 | 104.60 | 102.60 | 104.60 | 102.40 |
| Jly | 97.50 | 98.50 | 97.50 | 98.50 | 97.20 |
| Oct | 94.00 | — | — | 94.00 | 94.10 |
| **Rye** | | | | | |
| May | 116.30 | 117.00 | 116.30 | 117.00 | 116.30 |
| Jly | 113.00 | 113.50 | 112.80 | 113.40 | 112.40 |
| Oct | 112.20 | 112.20 | 111.70 | 112.00 | 111.40 |

### CHICAGO

| | Open | High | Low | Close | Ch'ge |
|---|---|---|---|---|---|
| **Wheat** | | | | | |
| May | 3.20½ | 3.27 | 3.17¼ | 3.26½ | +.06¾ |
| Jul | 3.21 | 3.27½ | 3.17½ | 3.26½ | +.06¾ |
| Sep | 3.22¼ | 3.30 | 3.20¾ | 3.28¾ | +.06¼ |
| **Corn** | | | | | |
| May | 2.60 | 2.64½ | 2.60 | 2.63¼ | +.04 |
| Jul | 2.57¼ | 2.62 | 2.57 | 2.59¾ | +.03 |
| Sep | 2.53½ | 2.56½ | 2.52¼ | 2.56 | +.04½ |
| **Oats** | | | | | |
| May | 1.41½ | 1.44 | 1.41 | 1.43¾ | +.02¾ |
| Jul | 1.47 | 1.49½ | 1.46 | 1.49 | +.03 |
| Sep | 1.51 | 1.53 | 1.50 | 1.52½ | +.02½ |
| **Soybeans** | | | | | |
| May | 6.92 | 7.01 | 6.88 | 7.00¼ | +.13¾ |
| Jul | 6.79 | 6.91 | 6.78 | 6.90 | +.14½ |
| Aug | 6.65 | 6.75 | 6.65 | 6.73½ | +.11 |
| **Soybean Oil** | | | | | |
| May | | 26.15 | 25.55 | 26.07 | +.69 |
| Jul | | 25.40 | 24.85 | 25.33 | +.60 |
| Aug | | 24.65 | 24.25 | 24.62 | +.57 |
| **Soybean Meal** | | | | | |
| May | | 180.0 | 175.30 | 179.50 | +4.20 |
| Jul | | 182.00 | 177.70 | 181.50 | +4.10 |
| Aug | | 180.50 | 177.00 | 181.30 | +3.90 |

## MOST ACTIVE

| Stock | Sales | High | Low | Close | Ch'ge |
|---|---|---|---|---|---|
| Norcn Enr | 245223 | $16⅝ | 16¼ | 16½ | + ⅜ |
| Kaps Trns | 172330 | 154 | 148 | 148 | +1 |
| Husky Oil | 65310 | $31⅛ | 30¼ | 31 | + ¾ |
| Carl Okeefe | 57084 | 440 | 425 | 430 | +5 |
| Bell Can | 55815 | $54⅛ | 53⅞ | 54 | — ⅛ |
| **Mines and Oils** | | | | | |
| Ego Mns | 124800 | 310 | 290 | 298 | +8 |
| Sud Contct | 123000 | 35 | 23 | 30 | +11 |
| Laurasi R | 119000 | 29 | 23½ | 29 | +5½ |
| Precm Sh | 101650 | 255 | 215 | 245 | +31 |
| TrnsCn Rs | 232675 | 269 | 255 | 257 | —3 |
| Amr EglP | 126400 | 375 | 340 | 360 | +5 |
| Ulstr Petr | 112100 | 124 | 118 | 120 | |

## OPTIONS

Distributed by CP

Closing prices of all traded options. Sales unit is 100 shares. (Trans-Canada options combine Montreal and Toronto exchange option trading):

Friday, April 7.

| Options | | Vol | Open Int | Last | Stock Close |
|---|---|---|---|---|---|
| Abitibi | May $10 | 6 | 148 | $2½ | $12⅜ |
| Abitibi | Nov $12½ | 12 | 122 | 105 | $12⅜ |
| Alcan | May $30 | 20 | 184 | 75 | $29⅛ |
| Alcan | May $27½ | 11 | 288 | $2 | $29⅛ |
| Alcan | Aug $25 | 2 | 100 | $4¾ | $29⅛ |
| Alcan | Aug $30 | 11 | 184 | 125 | $29⅛ |
| Alcan | Aug $27½ | 5 | 171 | $2⅜ | $29⅛ |
| Alcan | Nov $25 | 6 | 23 | $5¾ | $29⅛ |
| Alcan | Nov $30 | 4 | 11 | 180 | $29⅛ |
| Asama | Apr $10 | 17 | 64 | $3 | $13 |
| Asama | Apr $12½ | 34 | 174 | 75 | $13 |
| Asama | Jul $12½ | 40 | 390 | 150 | $13 |
| Asama | Oct $10 | 2 | 175 | $3½ | $13 |
| Asama | Oct $12½ | 61 | 450 | $2⅛ | $13 |
| Bell Can | May $50 | 2 | 11 | $4⅜ | $54 |
| Bell Can | Aug $55 | 5 | 98 | 95 | $54 |
| Brscn A | May $15 | 6 | 534 | 135 | $16⅛ |
| Brscn A | Aug $15 | 2 | 721 | 175 | $16⅛ |
| Brscn A | Aug $17½ | 2 | 158 | 55 | $16⅛ |
| Brscn A | Nov $15 | 6 | 297 | $2¼ | $16⅛ |
| Brscn A | Nov $17½ | 10 | 93 | 80 | $16⅛ |
| Bk Mtl | Aug $20 | 24 | 244 | 55 | $19½ |
| Bk Mtl | Aug $17½ | 12 | 493 | $2¼ | $19½ |
| CP Ltd | May $17½ | 5 | 414 | 40 | $17⅜ |
| Dom M | Oct $70 | 1 | 11 | $9 | $75¼ |
| D Pete | Apr $40 | 2 | 52 | $26⅞ | $67⅞ |
| D Pete | Apr $45 | 5 | 43 | $22½ | $67⅞ |
| D Pete | Apr $55 | 23 | 83 | $12¾ | $67⅞ |
| D Pete | Apr $60 | 55 | 88 | $7½ | $67⅞ |
| D Pete | Jul $40 | 7 | 44 | $27¼ | $67⅞ |
| D Pete | Jul $45 | 19 | 68 | $22⅞ | $67⅞ |
| D Pete | Jul $50 | 24 | 33 | $18 | $67⅞ |
| D Pete | Jul $55 | 14 | 73 | $12¾ | $67⅞ |
| D Pete | Jul $60 | 56 | 363 | $9 | $67⅞ |
| D Pete | Jul $65 | 77 | 184 | $5⅞ | $67⅞ |
| D Pete | Oct $50 | 2 | 13 | $19 | $67⅞ |
| D Pete | Oct $60 | 20 | 154 | $10⅞ | $67⅞ |
| D Pete | Oct $65 | 18 | 78 | $7¾ | $67⅞ |
| Gulf C | May $27½ | 3 | 47 | 170 | $29⅜ |
| Gulf C | Aug $30 | 10 | 53 | 120 | $29⅜ |
| Gulf C | Aug $27½ | 18 | 71 | $2⅞ | $29⅜ |
| Gulf C | Nov $27½ | 5 | 16 | $3½ | $29⅜ |
| Ho OA | Apr $45 | 22 | 90 | 30 | $44 |
| Ho OA | Jul $40 | 19 | 82 | $5 | $44 |
| Ho OA | Jul $45 | 3 | 113 | $2¼ | $44 |
| Ho OA | Jul $50 | 7 | 277 | 100 | $44 |
| Ho OA | Oct $35 | 1 | 3 | $9 | $44 |
| Ho OA | Oct $40 | 5 | 64 | $6 | $44 |
| Ho OA | Oct $45 | 28 | 79 | $3 | $44 |
| Husky | Apr $25 | 10 | 49 | $5⅞ | $31 |
| Husky | Apr $30 | 40 | 127 | 110 | $31 |
| Husky | Jul $30 | 14 | 34 | $2⅛ | $31 |
| Husky | Jul $27½ | 3 | 161 | $3½ | $31 |
| Husky | Oct $30 | 10 | 70 | $2¾ | $31 |
| Husky | Oct $27½ | 3 | 158 | $3¾ | $31 |
| IOil | AMay $20 | 13 | 764 | 70 | $20 |
| IOil | AMay $22½ | 30 | 1047 | 15 | $20 |
| IOil | AAug $20 | 24 | 327 | 140 | $20 |
| IOil | AAug $22½ | 50 | 289 | 60 | $20 |
| IOil | ANov $20 | 10 | 77 | 170 | $20 |
| MB Ltd | May $20 | 13 | 199 | 30 | $19 |
| MB Ltd | May $17½ | 23 | 310 | 175 | $19 |
| MB Ltd | Aug $15 | 1 | 41 | $4½ | $19 |
| MB Ltd | Aug $20 | 10 | 146 | 80 | $19 |
| MB Ltd | Aug $17½ | 6 | 179 | $2¼ | $19 |
| MB Ltd | Nov $17½ | 12 | 116 | $2¾ | $19 |
| Moore | Aug $35 | 2 | 36 | 100 | $33½ |
| Mas F | May $10 | 3 | 139 | 155 | $11½ |
| Mas F | May $20 | 7 | 211 | 1 | $11½ |
| Mas F | May $12½ | 8 | 70 | 20 | $11½ |
| Mas F | Aug $10 | 1 | 95 | 180 | $11½ |
| Mas F | Aug $12½ | 3 | 163 | 50 | $11½ |
| Mas F | Nov $10 | 1 | 76 | $2⅛ | $11½ |
| Mas F | Nov $12½ | 48 | 91 | 80 | $11½ |
| INCO | AMay $15 | 2 | 58 | $3¼ | $18¼ |
| INCO | AMay $20 | 10 | 273 | 20 | $18¼ |
| INCO | AMay $17½ | 12 | 182 | 100 | $18¼ |
| INCO | AAug $17½ | 20 | 254 | 175 | $18¼ |
| INCO | ANov $20 | 5 | 40 | 110 | $18¼ |
| INCO | ANov $17½ | 2 | 208 | $2 | $18¼ |
| Norcn | May $15 | 75 | 1775 | 175 | $16½ |
| Norcn | May $20 | 31 | 1496 | 15 | $16½ |
| Norcn | May $12½ | 11 | 125 | $4 | $16½ |
| Norcn | May $17½ | 297 | 2541 | 40 | $16½ |
| Norcn | Aug $15 | 90 | 1105 | $2½ | $16½ |
| Norcn | Aug $20 | 85 | 1732 | 50 | $16½ |
| Norcn | Aug $17½ | 260 | 2701 | 110 | $16½ |
| Norcn | Nov $15 | 42 | 263 | $3 | $16½ |
| Norcn | Nov $17½ | 282 | 565 | 165 | $16½ |
| Noran A | May $20 | 5 | 19 | $5½ | $25⅝ |
| Noran A | May $25 | 5 | 210 | 120 | $25⅝ |
| Noran A | May $22½ | 11 | 51 | $3 | $25⅝ |
| Noran A | Aug $25 | 9 | 54 | 175 | $25⅝ |
| Noran A | Aug $22½ | 2 | 52 | $3½ | $25⅝ |
| Noran A | Nov $25 | 17 | 54 | $2⅛ | $25⅝ |
| Nor Tel | Oct $25 | 1 | 1 | $3¼ | $27½ |
| Nor Tel | Oct $27½ | 30 | 45 | $2 | $27½ |
| Pac P | May $35 | 5 | 36 | $5 | $40¼ |
| Pac P | May $40 | 37 | 397 | 110 | $40¼ |
| Pac P | Aug $35 | 3 | 57 | $5⅜ | $40¼ |
| Pac P | Aug $45 | 10 | 71 | 55 | $40¼ |
| Pac P | Nov $40 | 5 | 29 | $3¼ | $40¼ |
| Roy Bk | Jul $25 | 3 | 40 | $4 | $28¾ |
| Shell C | Aug $17½ | 6 | 131 | 45 | $16⅛ |
| Shell C | Nov $17½ | 7 | 95 | 65 | $16⅛ |
| Stlco | AAug $25 | 16 | 273 | 65 | $23⅞ |
| Stlco | ANov $22½ | 5 | 17 | $2⅞ | $23⅞ |
| Segrm | Apr $25 | 12 | 61 | 150 | $26½ |
| Segrm | Jul $20 | 6 | 31 | $6½ | $26½ |
| Segrm | Jul $25 | 12 | 125 | $2 | $26½ |
| Segrm | Jul $22½ | 2 | 24 | $4 | $26½ |
| Segrm | Jul $27½ | 4 | 16 | 75 | $26½ |
| Segrm | Oct $25 | 2 | 96 | $2⅞ | $26½ |
| Segrm | Oct $22½ | 1 | 4 | $4¾ | $26½ |

Total volume 2534.
Total open interest 36527.

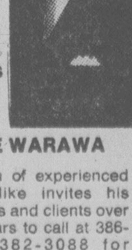

CASTLE PROPERTIES LTD. welcomes
MIKE WARAWA
to our team of experienced realtors. Mike invites his many friends and clients over the past years to call at 386-6164 or 382-3088 for courteous service of all your real estate needs.
4-8

## Commodities

### FRIDAY

| | Open | High | Low | Close | Ch'ge |
|---|---|---|---|---|---|
| **Silver, New York (per 100 oz.)** | | | | | |
| May | 524.00 | 526.50 | 522.00 | 523.50 | —5.90 |
| Jun | | 550 | 526.80 | 527.40 | —5.90 |
| Jul | 530.00 | 534.50 | 530.00 | 531.30 | —6.00 |
| **Copper, New York (per 100 lbs.)** | | | | | |
| Apr | 61.50 | 61.50 | 61.50 | 61.50 | +0.30 |
| May | 61.30 | 62.40 | 61.30 | 62.00 | +0.20 |
| Jun | 62.00 | 62.00 | 62.00 | 62.60 | +0.20 |
| **Lumber, Chicago (per 1,000 bf.)** | | | | | |
| May | 208.00 | 206.40 | 206.50 | 207.00 | +.60 |
| Jul | 199.00 | 199.50 | 197.60 | 198.20 | +.60 |
| Sep | 193.00 | 193.30 | 191.00 | 191.40 | +.40 |
| **Plywood, Chicago (per 1,000 sq. ft.)** | | | | | |
| May | 198.20 | 199.80 | 196.20 | 196.30 | —1.80 |
| Jul | 200.80 | 202.80 | 199.00 | 199.30 | —1.70 |
| Sep | 200.80 | 202.10 | 198.80 | 198.80 | —2.30 |
| **Porkbellies, Chicago (per 100 lbs.)** | | | | | |
| May | 80.80 | 80.80 | 78.50 | 78.72 | —1.63 |
| Jul | 81.00 | 81.20 | 78.90 | 79.35 | —1.25 |
| Aug | 79.50 | 79.50 | 76.90 | 77.27 | —1.43 |
| **Gold, Chicago (per oz.)** | | | | | |
| Jun | 180.30 | 180.80 | 179.10 | 179.50 | —2.90 |
| Sep | 184.00 | 184.20 | 182.70 | 183.10 | —2.80 |
| Dec | 187.30 | 188.20 | 186.70 | 186.90 | —2.80 |

**Gold, Winnipeg (per oz.)**

| | Open | High | Low | Close | Thurs. |
|---|---|---|---|---|---|
| Apr | —— | —— | —— | 179.00a | 181.30b |
| Jly | 182.00 | 182.00 | 180.90a | 180.90a | 184.00b |
| Oct | 186.00 | 186.00 | 194.90a | 184.90a | 188.00b |

## MUTUAL FUNDS

### FRIDAY

| Fund | Price |
|---|---|
| **Institute Members** | |
| **AGF Group** | |
| Amer Grwth | 4.88 |
| Cdn Gs Egy | 18.44 |
| Cdn Sec Gth | 5.88 |
| Cdn Trusteed | 4.61 |
| Corp Invest | 5.76 |
| Corp Inv Stk | 5.80 |
| Gwth Equity | 8.58 |
| Japan | 12.80 |
| nMoney Mkt | 10.00 |
| Special | 4.42 |
| **All Canadian Grp** | |
| Compound | 6.34 |
| Dividend | 6.82 |
| Northn Egy | 4.18 |
| Revenue Gth | 3.93 |
| 4000 | 4.47 |
| **Bolton Tremblay** | |
| nEquity | 5.56 |
| nyIncome | 10.33 |
| nInternatnl | 6.98 |
| **Calvin Bullock Gr** | |
| Acrofund | 1.40 |
| Banner Fund | 5.10 |
| CIF | 4.36 |
| **Cambridge Group** | |
| Intl Energy | 2.76 |
| Intl Grwth | 4.71 |
| Intl Income | 3.54 |
| Nat Res Gth | 4.28 |
| Univest | 5.67 |
| Growth | 7.08 |
| **Ciag Inv Group** | |
| vnCo-opera | 10.13 |
| vnLdmk GF | 10.47 |
| **Confed Group** | |
| Dolphin Eqty | 4.81 |
| yDolphin Inc | 5.16 |
| **Cundill Value** | 4.89 |
| **Eaton-Bay Group** | |
| Commwth | 17.05 |
| Growth | 10.33 |
| Income | 4.54 |
| Internatnl | 10.86 |
| Leverage | 5.11 |
| Venture | 5.19 |
| Viking | 5.08 |
| **Guaranty Trust Gr** | |
| ynInv Equity | 7.51 |
| ynInv Income | 4.32 |
| ynMortgage | 10.16 |
| **Guardian Group** | |
| Enterprise | .93 |
| GIS Comp | 11.70 |
| GIS Income | 3.29 |
| yGwth Fnd | 11.07 |
| North Amer | 4.39 |
| Mutual Acu | 5.78 |
| Mutual Inc | 4.81 |
| Sec Income | 9.63 |
| World Equity | 6.18 |
| **Investors Group** | |
| vDividend | 6.70 |
| vGrowth | 10.49 |
| vInternatnl | 6.00 |
| vJapan | 12.35 |
| vMortgage | 5.00 |
| vMutual | 5.20 |
| vProvidt Stk | 5.00 |
| vRetiremnt | 5.62 |
| **Planned Invest Gr** | |
| Canada Cum | 6.69 |
| yPld Resourc | 4.71 |
| yTaurus | 6.73 |
| **Pret et Revenu Gr** | |
| American | 9.66 |
| Canadien | 6.50 |
| Fonds H | 5.03 |
| Retraite | 7.04 |
| **Prudential Gr** | |
| Growth | 5.69 |
| Income | 5.21 |
| **Savings Invest Gr** | |
| American | 9.66 |
| Canadian | 6.50 |
| H Fund | 5.03 |
| Retiremnt | 7.04 |
| **Scotiafund Gr** | |
| Scotiafund | .91 |
| Scotiafd Mtg | 1.03 |
| **United Bond Share** | |
| vRoyFund | 6.27 |
| vRoyFnd Inc | 5.03 |
| **Universal Group** | |
| Equity | 9.95 |
| Income | 5.11 |
| Resource | 5.11 |
| **Non Members** | |
| Assoc Inv | 5.88 |
| yBeaubran | 3.97 |
| **CSA Mgmt Gr** | |
| Goldfund | 4.44 |
| Goldtrust | 2.64 |
| **Canagex Gr** | |
| yBond | 9.56 |
| Fund | 10.14 |
| Internatnl | 7.45 |
| yMortgage | 10.27 |
| Capital Grth | 11.05 |
| xChase | 5.92 |
| ynComCp Mg | 10.15 |
| **Desjardins Gr** | |
| yCanadian | 7.32 |
| yHypotheq | 4.40 |
| yInternatnl | 7.48 |
| yObligatns | 5.19 |
| yQuebec | 3.75 |
| yPEP | 2.15 |
| nySpec | 5.43 |
| **Dixon Krog Gr** | |
| Dixon, Krog | 7.06 |
| Heritage | 2.21 |
| Vanguard | 7.27 |
| **Dreyfus Group** | |
| Inc | 11.11 |
| Internatnl | 13.88 |
| nExecutv Can | 6.56 |
| nExecutv Intl | 1.64 |
| xFid Trend | 20.05 |
| nFst Cdn Mg | 10.41 |
| Fiscon Fund | 5.53 |
| nHarvard | 6.90 |
| **Industrial Gr** | |
| Indust Amer | 2.50 |
| Indust Div | 5.40 |
| Indust Eq | 7.54 |
| Indust Gth | 5.17 |
| xdIndst Incm | 10.38 |
| Indust Pens | 27.50 |
| **Keystone Gr** | |
| Cus K-2 | 4.91 |
| Cus K-1 | 16.05 |
| Cus S-4 | 4.11 |
| Polaris | 3.21 |
| xLex Rsrch | 13.75 |
| xManhatn | 2.37 |
| yMaritime Eq | 2.46 |
| Marlborough | 6.10 |
| Natrusco | 13.05 |
| **NW Group** | |
| yCanadian | 4.67 |
| yEquity | 7.83 |
| xOne Wm St | 13.04 |
| xOppenhmr | 5.52 |
| **Pemberton Gr** | |
| nPacific Div | 5.68 |
| nPacific Ret | 4.98 |
| nPacific US | 4.87 |
| **PHN Group** | |
| yBond | 10.85 |
| yCanadian | 8.67 |
| Fund | 17.27 |
| yPooled | 29.72 |
| nyRRSP | 13.00 |
| **PMF Managmnt** | |
| nPension Mu | 6.48 |
| nXanadu Fd | 4.02 |
| **Principal Gr** | |
| Collective | 7.01 |
| Growth | 5.05 |
| Venture | 4.20 |
| nPutnam | 10.09 |
| **Sterling Group** | |
| Equity | 5.97 |
| yMortgage | 5.14 |
| xTech | 7.05 |
| Temple Gth | 16.60 |
| **Trans Canada Gr** | |
| A | 5.12 |
| C | 10.47 |
| Special | 4.13 |
| **United Group** | |
| yAccumula | 3.70 |
| yAccumula R | 4.36 |
| yAmerican | 1.62 |
| yCont Mortg | 5.19 |
| yHorizon | 2.75 |
| ySecurity | 5.62 |
| yVenture | 2.94 |
| yVenture Ret | 4.34 |
| Western Grth | 5.24 |

## Yesterday's Closing Averages

### TSE 300 INDEX

| | Close | Ch'ge | High | Low |
|---|---|---|---|---|
| **TSE 300** | 1075.25 | +5.39 | 1075.25 | 996.88 |
| Minerals | 895.12 | +0.78 | 897.47 | 769.09 |
| Financ'l | 997.38 | +4.85 | 997.92 | 919.49 |
| Oil, Gas | 1459.43 | +24.42 | 1488.93 | 1305.89 |
| Industry | 890.36 | +2.23 | 890.36 | 822.68 |
| Utilities | 1057.91 | —2.74 | 1268.31 | 1211.13 |
| Consum | 1011.24 | +6.08 | 1011.24 | 888.77 |
| Merch | 897.39 | +9.61 | 897.39 | 816.08 |
| Forest | 989.33 | +12.60 | 989.33 | 834.62 |
| Transp't | 1159.91 | +0.36 | 1172.23 | 1100.57 |
| Pipeline | 1307.30 | —1.26 | 1355.48 | 1282.82 |
| Manage | 1291.00 | +7.59 | 1302.10 | 1151.86 |
| Comm. | 1113.45 | —8.95 | 1122.40 | 1006.38 |
| Golds | 1273.71 | —6.35 | 1421.07 | 1297.11 |
| Building | 1612.22 | —16.42 | 1634.09 | 1373.19 |

### NEW YORK

| | Open | High | Low | Close | Ch'ge |
|---|---|---|---|---|---|
| 30 Ind. | 764.12 | 772.00 | 760.83 | 769.58 | +5.63 |
| 20 Tran. | 207.25 | 209.19 | 206.08 | 208.02 | +1.16 |
| 15 Utls. | 105.45 | 106.33 | 105.07 | 105.95 | +0.40 |
| 65 Stks. | 268.15 | 270.75 | 266.94 | 269.70 | +1.67 |

Stock Volumes: Indus. 1,528,400; Trans. 556,200; Utils. 335,100; 65 Stks. 2,419,700. Total volume 25.16 million.

### MONTREAL

| | IN | UT | BA | CO | PA |
|---|---|---|---|---|---|
| Change: | +0.80 | +0.80 | +1.56 | +0.89 | +0.73 |
| Fri.: | 177.71 | 164.84 | 251.14 | 183.91 | 107.87 |
| Pre clo: | 176.91 | 164.04 | 249.58 | 183.02 | 107.14 |
| Wk ago: | 174.13 | 163.92 | 250.65 | 181.23 | 105.03 |
| Mth ago: | 164.52 | 163.26 | 246.05 | 174.14 | 93.99 |
| 78 high: | 177.71 | 166.01 | 251.14 | 183.91 | 107.87 |
| 78 low: | 162.70 | 158.65 | 228.01 | 170.78 | 90.88 |

Volume 512,008

YOU CAN EXPECT A GREAT DEAL
YOUR COMPLETE ALL MAKE
LEASE
CENTRE
CONTACT TONY McMANUS
from
GORNELL
CHEV - OLDS
(Dealer Licence D-00681A)
3050 DOUGLAS 385-5777

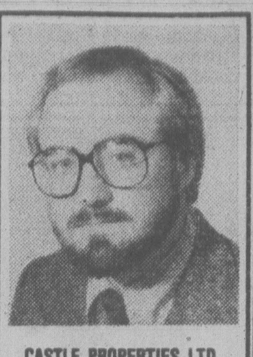

CASTLE PROPERTIES LTD.
is pleased to welcome Peter Vincent to our team of experienced realtors. Peter invites all his friends and clients to call him at
386-6164 or 383-5578
for all real estate enquiries.
4-8

COMMERCIAL BUILDING
Modern commercial building, comprised of stores and office space, fully leased, central Victoria location, corner lot, plenty off and street parking. A-1 investment with low maintenance and low management required. $235,000 with $60,000 down, balance agreement for sale or 50% ownership available.
GLEN LAKE
2-year-old commercial building, 2900 sq. ft., upstairs rented, main floor available for new owner. Priced to sell at $120,000
FREDDY STARKE
478-3866
or
Castle Properties Ltd.
4-8 386-6164

PRIME
IMMEDIATE LOCATIONS AVAILABLE
Our 16 year old company has locations available for lucrative transmission repair centres in these areas:
NORTH VANCOUVER, B.C.
VICTORIA, B.C.
To the individuals interested in a business opportunity that is on the move... that can show you proven profits ... that does not require mechanical experience or aptitude ... that enjoys an excellent relationship with its licensees... that provides a training program that can alter your life style... that assists you from the day we meet and continues assisting you throughout your business career to insure your success... then call collect or write Mr. Robert Sharpe, 416/671-4024.
If you qualify, only $27,500 cash required.
Cottman TRANSMISSION
Cottman Transmission (Canada) Ltd.
6299 Airport Rd., Wardair Bldg., Suite 404
Mississauga, Ontario L4V1N3
Please send me information that you believe could be the best move I ever made!
NAME ____
ADDRESS ____ PHONE ____
CITY ____ PROV ____ CODE ____

NOW is the TIME
TO GET
From only $495.00
SHARP
IN YOUR BUSINESS
VICTORIA CASH REGISTER
650 West Burnside Road
383-2512
— EXCLUSIVE —
ISLAND DISTRIBUTORS
for the FULL LINE of
SHARP CASH REGISTERS

AT VICTORIA PUBLIC
We're more interested in you...
than in a credit rating.
That's why we design our VIP CONSUMER LOAN to suit you as an individual, not as a list of numbers on a rigid application form. We call it our VIP LOAN because, to us, you are a Very Important Person.
A VIP CONSUMER LOAN can provide speedy relief from post-Christmas bills, Income Taxes, Car Insurance, Property Taxes or Fuel bills. Come in and see us. We'll quickly set up a simple, completely flexible payment schedule you can handle—then you can clear away all those nagging debts with one sweep of the chequebook.
In addition to our very low Credit Union rate, we offer good advice and a long-standing reputation for integrity and efficient service. At Victoria Public, we are more interested in you.
And once we've established a relationship, it's easy for you to get additional money or rearrange the payment schedule—with a phone call.
Inquire about our VIP CONSUMER LOAN. We'll design it to your advantage, working with you as an individual. You'll soon see why we're called "The Service Credit Union."
DOWNTOWN (2 Locations)
710 Broughton 385-1437
1601 Blanshard 388-5554
JAMES BAY
547 Michigan 382-5105
VICTORIA PUBLIC VP
the SERVICE CREDIT UNION

# NURSING HOME FIRE TOLL RISES

VANCOUVER (CP) — A third elderly woman has died following a fire in a city nursing home early Friday, and firemen say the tragedy could have been averted with a heat or smoke detection device.

Neltje Monasch, 93, and Annie Walker, 97, died of smoke inhalation and burns during the fire at the White Gates Lodge. Hilda Hogarth, 85, died in hospital later Friday.

Fire department officials said smoking in bed was the most likely cause of the blaze. An unidentified woman, thought to be the home's administrator, said none of the women smoked.

# Lumber Exports in Danger

PRINCE GEORGE (CP) — Strong competition from eastern United States producers mounting a major sales promotion is cutting into lumber exports to the United States, a Central Interior lumber producer said Thursday.

Lou Huettle, sales director for Carrier Lumber of Prince George, was speaking during a panel discussion at the annual general meeting of the northern Interior lumber sector of the Council of Forest Industries.

Although British Columbia exports high quality lumber, there is a danger of losing the market, he said, because competitors are cutting their prices.

"We have to sell our product harder," he said, "sell the service, the quality, the uniformity and consistency.

Jack McMillan of Canadian Forest Products Ltd. said "competition is building faster than we realize."

McMillan outlined a three-year promotional scheme for the sale of SPF (spruce, pine and fir). The promotion would include brochures, housing show participation, technical field representatives and a system of mill visits by wholesalers and buyers.

Meanwhile, Don Lanskail, COFI president, predicted there were better times ahead for the forest industry.

Congratulations
GAIL JENKINS

*Henry Block, president of Block Bros. Realty Ltd. takes pleasure in congratulating GAIL for being the TOP salesperson in the Colwood Office for the month of March.*

For outstanding residential and commercial assistance call Gail at

**BUS. 478-5561 RES. 478-6458**

**BLOCK BROS. REALTY LTD.**

4-8

ANNOUNCEMENT

**John Sheldrake**
**B.A. A.A.C.I.**

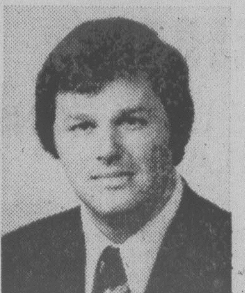

Seaspray Properties Ltd. is pleased to announce the appointment of John Sheldrake to their Appraisal/Consulting Department. John holds a Bachelor of Arts Degree from the University of Victoria and is an accredited member of the Appraisal Institute of Canada. This expansion by Seaspray Properties into the Appraisal/Consultation sector increases their wide range of real estate services offered to the public. Based upon six years appraisal service at Central Mortgage and Housing Corporation, Mr. Sheldrake provides a complete, competent Consultation Service to clients in the acquisition, development, financing and construction of building projects. For a full range of Appraisal/Consultation Services and Professional Appraisal Reports call:

**JOHN SHELDRAKE, B.A., A.A.C.I.**
**386-3124**
**SEASPRAY PROPERTIES LTD.**

4-8

NEW
*Engineered Homes*
IN 3 FINE LOCATIONS

**CAMPUS VIEWS** in Gordon Head

Follow the signs off Shelbourne at Blair to 4 new homes on Osgoode Place off Laval.

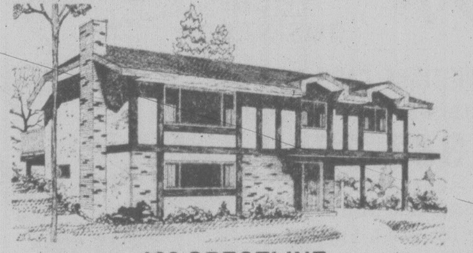

**162 CRESTLINE**

3-bedroom basement home, 1½ baths, roughed-in bath and fireplace down.

**REDUCED TO $61,900**

**Open 1 p.m. till Dusk Tues. thru to Sun.**

**CEDAR SHORES** in Central Saanich

By the shores of Saanichton Bay at James Island Rd. and Lochside Drive. 5 homes to choose from.

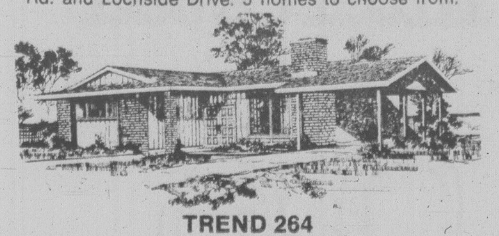

**TREND 264**

Spacious 3-bedroom, full basement home. Corner rock fireplace, 2 baths. Roughed-in bath and fireplace down. Large lot close to the sea.

**NOW JUST $65,900**

**Open 1 p.m. till Dusk Tues. thru to Sun.**

**Northridge Terrace** in Royal Oak

Follow the orange signs off Vanalman Ave. to new homes on top of the world.

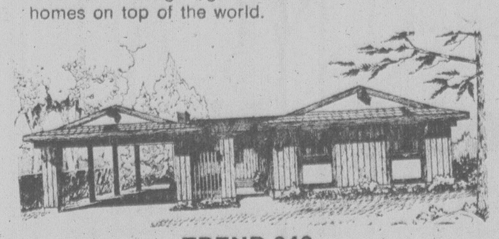

**TREND 248**

1248 sq. ft., 3-bedroom, full basement home. Separate dining room, large kitchen with nook area. Ideal lower level for future development.

**$63,500**

**Not Exactly as Illustrated**

*TO VIEW AT YOUR CONVENIENCE PLEASE CALL*

*Engineered Homes*

**19 CADILLAC AVE. 385-6211**

4-1

OPEN HOUSE
*$4000 Reduction*

This desirable Gordon Head residence at 2966 Lexington will be open for viewing on Sat. and Sun., April 8 and 9 from 2-4 p.m. It features a very nice bay window amongst many other attractive characteristics. The asking price is now $85,000.

**ROSS LEIGHTON — 598-2182**

**JACK MEARS**
**OAK BAY REALTY LTD. 598-3321**

4-7

OPEN HOUSE
**73 Kingham Place**
**SUNDAY 1:30 - 4:30**

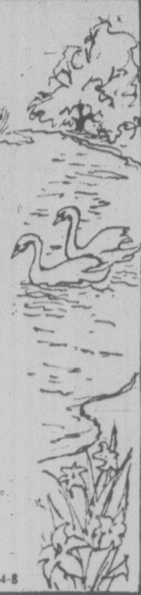

Watch the swans and ducks from your sundeck overlooking arm of Portage Inlet. A little bit of Hawaii complete with inground pool, outdoor barbeque and patio. 3 bedrooms on main plus 1 bedroom down. 3 bathrooms. Basement professionally developed. Quiet and secluded area at $97,500.

**HOTESS**
**OLIVE WEBBER**
**385-7721 479-9661**

**GARDNER REALTY LTD.**

4-8

MAGNIFICENT MALAHAT DRIVE ESTATE-SIZE LOTS

**Where mature trees stand ready to landscape your dream home. Minimum 10 acre lot subdivision.**

**CHECK THESE FEATURES:**

- 9 lots to choose from
- 4 waterfront lots featuring spectacular views of Finlayson Arm
- New paved roads wind gently through the subdivision
- Safe and easy access from Malahat Drive, just 1 mile south of Dutch Latoh Cafe. Watch for sign at entrance.
- Terms and trades considered

**$35,000 to $55,000**

Lot No. 5 also for sale and includes 3 excellent single family homes plus a 60'x32' enclosed swimming pool on its 12.2 full serviced acres. Asking $150,000.

Realtor

**CALL ME TODAY**
**MIKE RYLAND 478-4761**
**CANADA TRUST 474-1234 (Langford)**

4-8

ESTATE—OPEN HOUSE

**SAT. and SUN. 10:00-4:00**
**2560 DALHOUSIE ST.**

Super location close to schools, bus, shopping and Willows Beach. 4 bedrooms and den, family-sized kitchen, dining and living rooms, plus full basement. All on a large lot with separate double drive-in garage. Asking $86,900.

*Exclusive with:*
**MURRAY LAWSON, 388-6275 pgr. 2478**
**or**
**Park Pacific Inv. 383-4124**

4-7

OPEN HOUSE SAT. and SUN., 2-4
1620 HOWROYD

**Immaculate 3-bedroom split-level home with gleaming oak floors in living room, dining room and bedrooms. The half basement is finished into a cozy rec. room with easy access to the laundry room, workshop and to the backyard. The well-manicured grounds include mature evergreens, fruit trees and a beautiful patio covered with a grapevine-trellised arbour. Extra improvements are a greenhouse, potting shed and covered carport. This home is well located in an established residential area on a quiet street in close proximity to UVic. New MLS.**

**PHONE JIM WEBBER at 382-7276 or 658-5977 (Res.)**
**TOWN & COUNTRY REALTY LTD.**

NORTH SAANICH

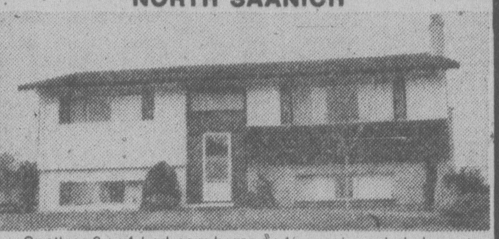

Spotless 3 or 4-bedroom home on ½-acre in secluded area and dead-end street. Some sea views, a super home for children and garden-minded folks. 15 fruit trees, large vegetable garden plot, extensively landscaped, fully fenced and interior completely repainted and papered. 250-ft. well with submersible electric pump. Many more features. Vendor transferred. Only $74,500.

**Century 21**
**MAYFAIR REALTY**

**LEIGHTON NOBLE**
**721-3047 or**
**388-6275**
**pager 789**
**386-2955**

4-8

8 M. **GARDEN of EDEN**
7 L. LOVELY VIEW
5 S. Privacy — Patios
0 Sundeck
0 Swimming Pool

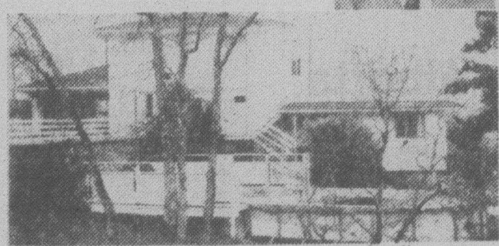

SUNRISE REALTY
595-3341

Four bedrooms, family room, rec room, den, living room with fireplace. Guest-size dining room. Superb kitchen. High Quadra cul-de-sac.
W. G. MOORE
595-3341 or 479-3331

4-8x

CHARMING DUPLEX OAK BAY AREA

- 64x120 lot with mini orchard and 2 gardens
- upstairs is a spacious 2-bedroom suite with interesting living room
- main floor is a one-bedroom with oak mantle fireplace and bright kitchen
- original woodwork, fir floors and oodles of nooks and crannies

**1st BONUS**

Easily converted back to a private house (if desired) featuring 4 bedrooms, 2 full bathrooms and a giant formal dining room with sliding doors to a sunny living room.

**2nd BONUS**

The basement has a one-bedroom in-law suite contentedly tenanted. Living room, bedroom, kitchen, bathroom with shower.

**VERY ATTRACTIVELY PRICED AT $64,700**

For Private Viewing Call
JACK PETRIE
598-3321

**JACK MEARS**
**OAK BAY REALTY LTD.**

4-7

W. G. MOORE

**BETTER YOURSELF**
**JOIN**
**SUNRISE REALTY**

New Office — All Conveniences
Air-Conditioned — Easy Parking
Incentive Commission Split

**COME AND SEE OR CALL**
**BILL — 595-3341 or 479-3331**
**You'll find it Worthwhile**

THIRTEEN SUITE APT.
PLEASANT BEACON HILL
VICTORIA GENERAL AREA

Excellent owner manager investment, lot size 80'x180' with future potential. Exclusive.

**ASKING $228,000**

REALTY WORLD

**ALLAN R. WILLIS**
**595-8858 385-2481**
**LYLE WICKS**
**477-5151 385-2481**

4-8

**531 LINDEN AVE. — FAIRFIELD**

5 suiter, showing good return. Walking distance from town. Quick sale desired so it's priced accordingly at $115,000. Appointments to view call

| | |
|---|---|
| **HAZEL CAMPBELL** | **592-0632** |
| **CONNIE REYNOLDS** | **477-8914** |
| **ROYAL TRUST** | **384-8001** |

4-8

**NEED MORE MONEY**

**to get into that dream home?**

**"LET MY FEET DO THE WALKING."**

The lending institutions may have more faith in your credibility than your Mother, even, and that

**"SMALL DOWN PAYMENT"**

may stretch even beyond your most joking hopes.

**as an '100% REALTOR' getting 'GREEN FROM STONES' is just one of my 100% EFFORTS for you, my client**

**ADVISING, DIRECTING and ASSISTING YOU**

through each step of your purchase is just another and my pleasure!

**CALL ME first! It can be a breeze! VENDORS exercise my 100% efforts.**

I need your listings — residential and commercial.
**P.S. See my ads in classified.**

**B. MacDOUGALL 388-7557**

**CAPITAL CITY REALTY LTD.**

SOUTH OAK BAY — OPEN SUN. 2-5

**HIGH GORDON HEAD HISTORIC FARM HOUSE**
**$92,500**

You will see the possibilities in this large older building with many bedrooms, partially renovated and situated on .7 acres street to street so a super large lot can be subdivided off (subject to approval). Lots of character and charm here and ideal for the small builder or hobby enthusiast. $92,500 NEW M.L.S. — offers invited — please call

**JACK BETTS 477-4042**
**DICK JAMES 592-2139**

**2368 ROSARIO (off St. Patrick)**
**SOUTH OAK BAY OPPORTUNITY**
**$54,900 — OPEN SUNDAY 2-5**

You don't often see a home for sale on this quiet street not far from the park, golf club and beach. Full basement, modern furnace, wiring and plumbing. Large Living Room and Dining Room with ample floors. 2 bedrooms with potential attic space. Separate garage. Vacant. T.L.C. needed, so bring your paint brush. NEW MLS — first open house so come early.

**JACK or SUSAN BETTS**
**477-4042—385-2481 Pager 388-6275 No.-909**

**1385 VISTA HEIGHTS — NEW LOWER PRICE**
**VIEWS — $44,500**

You get more than you expect here — large lot 56x170 with Olympic mountain views. This home has had lots of work done including the roof, wiring, copper plumbing, modern furnace and kitchen cabinets. 2 bedrooms plus 3rd large bedroom almost ready upstairs. Full basement — separate garage. Quick possession. Try $2250 down. MLS. Please call

**JACK or SUSAN BETTS**
**477-4042—385-2481 Pager 388-6275 No.-909**

**3256 MILGROVE**
**NEW PRICE — $52,900**
**A MUST SEE INSIDE**

A viewing inside is really necessary to appreciate the quality renovation and rebuilding. Interior completely replaced. New ceilings, walls, flooring and deluxe cabinet kitchen. Large sundeck and fenced garden lot. Full basement and all modern services. Close to bus and shops. You won't be disappointed. MLS. Please call

**JACK or SUSAN BETTS**
**477-4042—385-2481 Pager 388-6275 No.-909**

REALTY WORLD
MEMBER BROKER

**SWINERTON STEWART CLARK LTD.**
**1318 BLANSHARD 385-2481**

4-8

**BROWN BROS. on BLANSHARD**

*"People Helping People"*

**MORTGAGE FUNDS AVAILABLE**

**CURRENT RATE OF INTEREST**

**QUICK DECISIONS**

**385-8771 (Anytime)**

4-8

**WHITTOME'S**
**ROYAL OAK**

**BAZ PHARAOH**

Mr. J.C. Kenner, F.R.I. (B.C.), Manager, Royal Oak Branch, J. H. Whittome & Co. Ltd., is pleased to announce the appointment of Baz Pharaoh to our expanding Real Estate Department.

Baz, a 25-year veteran of the Canadian Armed Forces, has a great deal of experience in the Residential side of Real Estate. For all your Real Estate requirements give him a call at 479-1667 or 658-8449, or better still, pay him a visit at our office, 4520 West Saanich Road.

**WHITTOME'S**
*"YOUR FULL SERVICE REALTOR"*

4-8

# Hooker Freed In Slashing

VANCOUVER (CP) — A county court judge dismissed assault charges against an admitted prostitute Friday, saying "she had a genuine fear for her safety" when she slashed Los Angeles Kings defenceman Dave Hutcheson on a city street last Oct. 24.

Cindy Lou Powell, who had been charged with possession of a dangerous weapon and assault, told the judge she was working as a prostitute in the downtown hotel area when Hutcheson and a group of boisterous team-mates walked by.

She said Hutcheson verbally abused her and then grabbed her breast. It was then, she said, that she warned the six-foot, 200-pound National Hockey League player that she would use the knife she carried in her purse.

Powell said Hutcheson slapped and kicked her, so she opened the knife in self-defence and cut Hutcheson's hand as he and the others backed her against a wall.

Hutcheson testified the woman solicited him, and when he raised his hand to decline the invitation, she grabbed and slapped him. He said he kicked and swung at her but denied making contact.

He said he missed playing in 10 games as a result of the wound.

Judge David Campbell said he was satisfied Hutcheson was solicited, but not by Powell, and, because of the contradictory testimony, he would give the lady the benefit of the doubt.

# HYDRO CHANGE ON LINE ROUTE

VANCOUVER (CP) — British Columbia Hydro has accepted a consultant's recommendation to change the route of a twin 500,000-volt transmission line from the Kelly Lake substation near Clinton to Nicola substation near Merritt.

Originally the line was to run between Cache Creek and Ashcroft, but Hydro says it now will run south of Ashcroft.

The change was ordered because of "public comment," provided largely through the efforts of Thompson-Nicola regional district, at a series of public meetings held by Hydro last summer. Nicola Valley ranchers, worried about possible construction damage to range land, were among the people who expressed concern with the original route.

# 4 Years for Security Salesman

VANCOUVER (CP) — Richard Robert Good, 31, a securities salesman, was found guilty of 30 counts of theft and was sentenced Friday in county court to four years in prison.

Court was told that Good solicited $320,000 from clients, including members of his family, for supposed bond investments and then used the money to play the stock market.

He was convicted of having received money from 18 people in amounts of between $3,000 and $25,000 during a six-month period up to June, 1975, when he was an employee of McDermid, Miller and McDermid Ltd.

The exact amount that investors are out of pocket has not been determined, but is believed to be around $250,000.

The RCMP commercial crime section was called in after receiving information from Good's brother, one of the family members who entrusted a total of $75,000 with him.

It wasn't until January of 1976, when Good was picked up by police in London, England on a bad cheque charge.

UNBELIEVABLE
$56,900
Just over a year old Rancher. Four bedrooms, two bathrooms, basement, double carport, roughed-in rec room and sauna, living room with beamed ceiling, dining room, kitchen with Crestwood cabinets, place for dishwasher, wall to wall carpet, etc. Located in a new subdivision Carey-Tillicum area. MLS 30773.
EMIL IZIK
598-8289
Izik Homes Realty
4-8 383-8522

OPEN HOUSE SUN. 1:30-4:30
1049 LANDS END ROAD

½ Acre, Treehouse, Near Deep Cove
Off West Saanich Rd.
Attractive 3-bedroom family home in excellent condition. Large master bedroom ensuite. Quality family room with stone fireplace, full basement for extra bedroom, rec room and bathroom. Enclosed sundeck 20'x20' over double carport. Near beach access. New MLS 31098.
MILDRED STAPELLS 384-8075 pager 506
Pemberton, Holmes Ltd
384-8124

ANNOUNCEMENT

PAULINE CASS
Seaspray Properties Ltd. is pleased to welcome Pauline Cass to their expanding sales staff. Pauline offers dedicated service to your real estate requirements. Buying or selling? Call
PAULINE CASS
386-3124
SEASPRAY PROPERTIES LTD./REALTOR
4-8

MASONRY CONSTRUCTION TOTAL SECLUSION
A home totally constructed of masonry. Built by a Spanish craftsman in the Spanish style and presented as a masterpiece—but priced below replacement cost. This brick home has four bedrooms up, 4, 3 and 3-piece baths, family room, 2 fireplaces, Jenair range and big living room and dining room. 2400 sq. ft. is finished on 3 levels only. An unbelievably solid well built home situated on 2.23 acres of parklike ground in Metchosin Uplands. Many, many extras and beautiful features. Asking $119,500 and worth it.
Randy Small
385-1431 388-6275 Pager 654
4-8 British American Realty Ltd.

PERMANENT LEADER CLUB
1976 and 1977
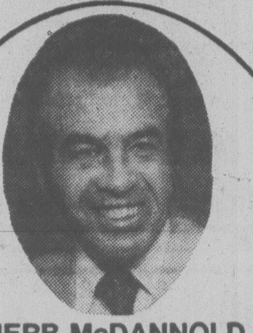
HERB McDANNOLD
Canada Permanent Trust Company announces the induction of the above member to The Permanent Leader Club, for the second consecutive year. The Club has been established to recognize and reward our top sales people for their outstanding accomplishments in the past year. It is largely due to their efforts that The Permanent has become one of the leading real estate brokers in Canada.
HERB McDANNOLD
Office: 382-9191
Home: 384-6768
4-8x
the Permanent
1125 DOUGLAS 382-9191

CONDOMINIUMS
2 bedrooms
1½ baths
approx. 1100 sq. ft. inside
ROCKLAND LOCATION
ONLY 10 SUITES
with all the quality and taste this choice residential area demands.
from $45,500
WOODSTONE PLACE
1039 LINDEN
(Between Rockland and Fort)
OPEN
Daily 1-5
CLOSED MONDAYS
We Take Trades
Diamond Developments Ltd.
2-24

STONE WALLS AND CEDAR $96,500
An impressive house exceptionally well built by a builder for his own use. Gracious living room, dining room, large modern kitchen and huge rec room—the ideal home for the professional man or executive who wants to entertain and appreciates the lovely ROCKLAND area. Extra touches—3 fireplaces, gleaming hardwood floors, cedar-lined closets and sparkling leaded glass doors make this 3-bedroom house with developable basement the home for you. New ML 32020. View by appointment with
NORMA HILL 383-7796 or HAZEL CLARKE 658-5656
HOMEFINDERS, WALL & REDEKOP
386-2911
4-8
WALL & REDEKOP HOMEFINDERS REALTY LTD

ENGLISH CLASSIC
Discover the status and dignity of an elegant estate set on 1¼ acres of quiet countryside. Discover beams, glass and wood. You will know immediately, this is no ordinary house. Large spacious living room, cathedral ceilings and leaded windows. Entertain in the warm dining room or relax in the library. Slip into your own private sauna off the huge master bedroom. Three more delightful large bedrooms too. A truly masterful kitchen that is a delight to work in. Plus a very large detached workshop. All this for $115,000. Please don't ask for a driveby, because it must be seen.
To View Call
LORRAINE HETT
478-9581
478-2430 4-9
WATERMAN & ASSOCIATES REALTY LTD.
923 GOLDSTREAM AVE. • VICTORIA • B.C. • 478-9581

OPEN HOUSE
4544 Balmacarra Road
SAT. & SUN. 1:30 - 4:30
ROSWIL HOLDINGS
477-0487 Presents 477-3139
Due to popular demand Roswil has designed and built a unique bungalow, on a private, quiet road off Marine Drive in Gordon Head.
An innovative floor design of 2200 sq. ft. A large master bedroom with a 4 pce. ensuite plus den or 2 bedrooms, spacious reception hall leading to a 24x15' sunken living room plus cozy kitchen/eating family room combination. A widewood banistered staircase leading to a full basement. This house has to be seen to be believed. Offered at only $118,000.00
4-7

PRESTIGE ADDRESS
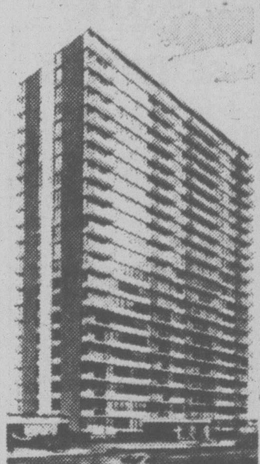
A quiet adult oriented building, of sound construction. Well located. 5 minute walk to Parliament Buildings and a couple of minutes to Beacon Hill Park. We have a large pool for your seasonable enjoyment, plus saunas and hydro-therapy pool. This coupled with nice people, pleasant surroundings, interested management, adds to your investment from the rental point of view, or a smart place to live. We are close to being sold out now so why not make an appointment to view by phoning the manager at 382-4650. Come in and make us "An Offer We Can't Refuse."
★ Resident manager
★ Fridge, stove
★ Laundries on alternate floors
★ Drapes
★ 3 high-speed elevators
★ Controlled entry
★ Underground parking
★ Outdoor pool year round
★ Saunas
★ Hydro-therapy swirlpool
★ Putting green
★ Bowling green
★ ½ block to Beacon Hill Park
★ 2 blocks to downtown
★ Workshop
FINANCE TO 90% MORTGAGE RATES 10%
1-BEDROOM FROM $28,000 STUDIO FROM $26,100
ORCHARD HOUSE
647 MICHIGAN
Please phone manager at 382-4650
for appointment to view
3-25

USE YOUR HOUSE IN TRADE
$5000 reduction
on the first 3 suites sold
1052 ROCKLAND — corner of Cook Street
Quality condominium suites with fireplaces, thermopane windows, covered parking, all corner suites.
OPEN HOUSE 1-5 daily except Mondays
WHYTE & GOWER OAK BAY PROPERTIES
2227 Oak Bay Ave. 592-2407
for special appointment call
LORETTA HOGARTH
592-3537

OWNER TRANSFERRED
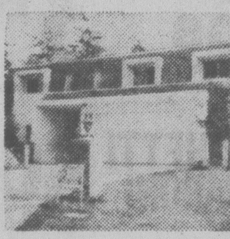
$88,500
INVITATION TO VIEW
OPEN SAT. and SUN.
1 to 4
985 LANDEEN PL.
(Swan Lake Dist.)
(Saanich Rd. to Ridgeway to Morgan to Landeen)
A real nice executive family home, on a quiet cul-de-sac. Approx. 2000 sq. ft. finished area. 4 bedrooms, triple plumbing, 2 fireplaces, etc. Everything in A-1 condition. (MLS).
A MUST TO SEE for a prior private viewing
PLEASE CALL: M. LUND or V. THOMPSON
VICTORIA REALTY LTD. 386-3585 (24 hrs. a day) 4-8

EXCLUSIVE NEW SUBDIVISION FOR PRIVATE BUILDERS
- These gently sloping, treed lots offer privacy with excellent building sites.
- Most lots over 9000 sq. ft. Some with terrific lake view or access to lake. And 3 only lakeshore lots.
- Terms available on lot prices starting at $24,000.00.
- Salesman in attendance Saturday and Sunday 12:00-4:00.
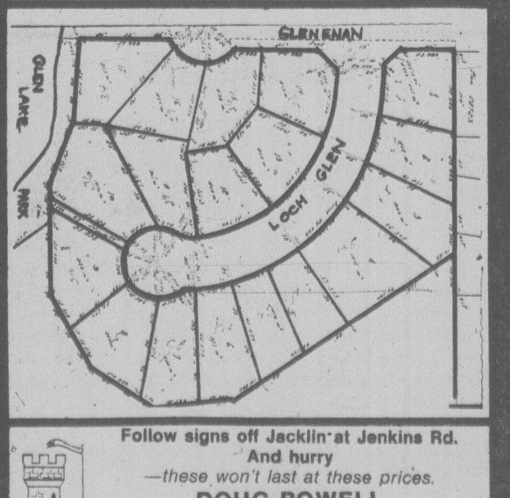

Follow signs off Jacklin at Jenkins Rd.
And hurry
—these won't last at these prices.
DOUG POWELL
Office: 386-6164 Home: 388-7642
Pager: 388-6275 No. 878
CASTLE PROPERTIES
4-7

Chateau Jubilee
The OAK BAY AREA'S FINEST
Condominium Homes
The OAK BAY area's finest adult condominium homes.
The difference between mere accommodation and enjoying your lifestyle is Chateau Jubilee.
Carefully situated on a quiet side street, these condominium homes offer you the type of finishing and quality construction that you have come to expect in the OAK BAY area.
Visit us today and view a lifestyle at prices you can afford.
$36,000 to $68,000
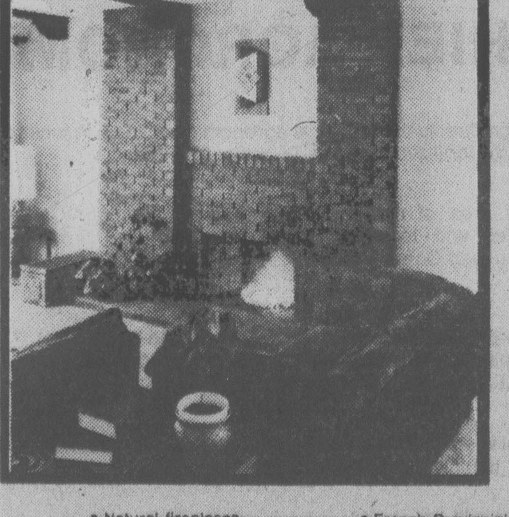
- Natural fireplaces
- Tudor Style interiors
- Hand tiled bathrooms
- Expansive storage 'rooms'
- Fully secured garage parking
- Hobby room
- Recreation lounge
- French Provincial doors opening onto private patios
- Walking distance to Oak Bay Rec Centre, shopping malls, Jubilee Hospital and major bus routes
- Financing to suit your needs
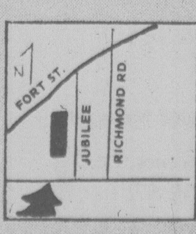

1610 Jubilee Avenue
(off Oak Bay Avenue)
OPEN: 10 a.m.-8 p.m. Weekdays. 10 a.m.-7 p.m. Weekends
Phone 595-4011
Another Quality Development of Vista Homes

RENT
103-105 GORGE RD.
At the Water's Edge

This time next month, you could be living in Victoria's most exciting apartment complex for as little as $235 per month.
TREELANE ESTATES, with its spectacular views across the Strait of Juan de Fuca, the Gorge and Malahat, presents an entire new concept in interior design with color co-ordinated kitchens and baths, brand-name appliances, quality broadloom and draperies.
The twin complex includes saunas, swirlpool, recreation and hobby rooms and expansive roof gardens complete with observation and entertainment lounge.
One-bedroom apartment homes begin at $235 per month, two-bedrooms from $410.
Treelane Estates
FROM
$235
PER MONTH — ONE BEDROOM
OPEN HOUSE DAILY
Mon.-Thurs. — 10 a.m.-9 p.m.
Fri.-Sat.-Sun. — Noon-5 p.m.
388-5332
CONCORD
4-7

7

# Mystery Booms May be Taped

OTTAWA (CP) — The transport department is trying to borrow a large sensitive tape recorder from the National Research Council to record mysterious booms afflicting Nova Scotians for the last few months, department spokesman Neil Standen said Friday.

The mysterious booms reverbrating through the atmosphere have been heard in Nova Scotia and down the Eastern Seaboard of the United States for several months.

Standen said that although the department's aeronautical technology division had a tape recorder at boom-prone Barrington, N.S., 144 kilometres southeast of Halifax, March 7-8, not one boom was recorded.

Although some experts are reported to believe that the noises are caused by the supersonic Concorde airliner, Standen says he isn't sure they are actually sonic booms caused the aircraft.

He says the booms are not typical of those caused by the pressure wave generated in the air as the Concorde, which can fly at twice the speed of sound, breaks the sonic barrier.

Although the first recording experiment was a failure, Standen said a larger, more sensitive reel-to-reel tape recorder will be set up at Barrington and left there until some of the booms are recorded.

He said the ideal method of recording the booms is to set the tape recorder in the middle of a flat concrete area with the microphone's diaphragm flush with the concrete.

But, since no such area exists in Barrington it may be set up in a near-by lighthouse operated by the department and monitored by local residents or personnel from an environment Canada station, Standen said.

The experiment also involves checking atmospheric conditions and recording radar tracks made by the Concorde as it flies in to New York City 800 kilometres to the south.

Data from tracking statinns on Long Island, N.Y., may also be used, Standen said.

# Fund Lack Curbs CBC

INUVIK, N.W.T. (CP) — Douglas Ward, director of the CBC's northern service, said Friday the CBC does not have the resources to do many of the things requested by organizations and indivuduals in the Mackenzie Delta and Western Arctic area.

But he told the Canadian Radio-Television and Telecommunications Commission (CRTC) that he would do his best to improve the CBC northern service, which he agreed is far from being satisfactory.

Ward, who directs the CBC northern service from Ottawa, and CRTC commissioners Pat Pierce and Harry Bower, came to this Mackenzie Delta community for the first public hearing ever held in the north by the CRTC's broadcasting arm.

The CRTC's northern hearings are being held prior to the CBC's network licence renewal hearings in Ottawa, beginning June 12. The CRTC has been under pressure from the Inuit Tapirisat of Canada, the national Inuit brotherhood, for about three years to see first-hand the quality of the CBC northern service.

Ward told the CRTC after hearing eight presentations that the CBC northern service has an annual operational budget of $10 million out of a total of $500 million for all of Canada.

Put another way, the CBC uses two per cent of its budget to serve one three-hundredth of the population.

He said the CBC is bringing radio service to all northern communities with populations of 500 or more while the territorial government is committed to helping bring service to communities with populations of 250 to 500.

# Noranda Cutting Back

TORONTO (CP) — The chairman and president of Noranda Mines Ltd. says the company will curtail mineral explortion, closely control operating costs and substantially reduce capital spending in 1978.

Alfred Powis says in the company's annual report that 1978 will be another difficult year in view of the lagging economic recovery.

He said the focus will be on consolidation and retrenchment in the period ahead.

The recent closing of the company's aluminum-reduction plant near New Madrid, Mo., will have a materially adverse impact on profit for the first quarter of the year.

Capital expenditures and deferred development spending declined to $141 million in 1977 from $143 million in 1976.

Powis said the resurgence of business capital spending, needed to restore economic activity to a satisfactory level, is not likely to happen because of inadequate corporate liquidity in much of the industrialized world.

Business confidence is at a low ebb, he said.

Business and investor confidence in Canada, which was seriusly eroded by various governent actions in recent years, has been further damaged by uncertainty about Quebec's future, he added.

"Combined with the decline in corporate liquidity caused by inflation, this suggests that new investment will remain sluggish in Canada even when final demand recovers."

# Degree Selling Denied

LONDON, Ont. (CP) — Rev. Benjamin C. Eckardt, founder of Philathea Theological Seminary, said Friday his institution has never sold degrees.

The Association of Commonwealth Universities of London has published a list of more than 100 firms in more than 23 countries which it says sells bogus university degrees.

In 1972, the Ontario government decided the institution's name should be changed to Philathea College Seminary following investigations into activities in New York, where Philathea degrees were being used as credentials by persons posing as psychotherapists and teachers.

At that time, Rev. Eckardt ageed to drop a doctoral program leading to the degree of doctor of religious education.

The institution could still award the earned degrees of licentiate in theology and bachelor or master of religious education.

It could also continue to award the honorary degree of doctor of religious education but only to persons already holding a doctorate from an accredited university.

Rev. Eckardt refused Friday to divulge the institution's present enrolment but said the school does not have many students now.

Those attending are all from southern Ontario, he added.

ANNOUNCEMENT

LORRAINE ZIEGLER TOPS IN MARCH

Seaspray Properties Ltd. congratulate Lorraine Ziegler, our top residential sales person for the month of March. Call Lorraine for personal and experienced attention to your real estate requirements.

LORRAINE ZIEGLER, 386-3124

SEASPRAY PROPERTIES LTD./ REALTORS

4-8

SPACIOUS FAIRFIELD FAMILY HOME

This large updated 4-bedroom residence with plumbing connections in 2 bedrooms has 4-pce bathroom on main floor and split bathroom up. Fireplace in living room. Full basement, fenced cultivated garden with fruit trees. Close to shops and park. Real value at $62,500. MLS.

385-7721 OLIVE WEBBER 479-9661

GARDNER REALTY LTD.

4-8

A. E. LePAGE WESTERN LTD. REA

"THE NAME FRIENDS RECOMMEND TO FRIENDS"

Value in Fairfield

Check comparables in the Fairfield-Gonzales area and you'll decide for yourself that this 3-bedroom, full-basement home represents value at $54,800. Where else can you get approx. 1600 sq. ft. of family living space in this area for $54,800. Large bright kitchen, fully fenced yard. At $54,800, don't miss this opportunity. CALL NOW to

JEANNE CAVAYE

386-6331 598-6954

4-8

FAIRWAY

272 GORGE RD. WEST — GORGE SHOPPING CENTRE

WEEKDAYS 9-9 SUNDAY 9-6

Prices Effective: Sun., Mon., April 9, 10

We Reserve the Right to Limit Quantities While Stocks Last

BLUE BONNET MARGARINE 3 lb. blk. 1.69

NABOB TEA BAGS Deluxe 125's pkg. 3.19

YOUNG TURKEY GR. A LB. 89¢

CATELLI SPAGHETTI MACARONI 2 lb. box 59¢

CROSS RIB ROAST GR. A LB. 1.19

E.D. SMITH KETCHUP 32 oz. btl. 99¢

RIB STEAK GR.A LB. 1.69

DR. BALLARD DOG FOOD 3 25 oz. tins 1.00

FULLY COOKED BONELESS DINNER HAMS Ready to Eat lb. 2.49

PURNIA CAT CHOW Seanip Dinner 1 KG BOX 99¢

FRASER VALLEY BUTTER lb. 99¢

LIMIT ONE WITH $15 ORDER OR OVER

CALIFORNIA SUNKIST ORANGES 5 lbs. 1.00

V.I.P. ALL TEMP POWERED DETERGENT 5-lb. bag 1.69

CALIFORNIA CAULIFLOWER Cello Pack 3 for 1.00

PERFEX BLEACH 128-fl.-oz. jug 99¢

U.S. GROWN NO. 1 POTATOES 10-lb. bag 79¢

AYLMER'S TOMATOES 28-oz. tin 49¢

ARDMONA TWO FRUIT or PEACHES 14-oz. tin in syrup 2 for 79¢

NALLEY'S LUMBERJACK SYRUP 32 fl. oz. btl. 89¢

MAGIC POWDERED SKIM MILK 5-lb. bag 3.39

SILK BATHROOM TISSUES 4 ROLL PKG. 69¢

4-8

OPEN HOUSE

GORGE MLS No. 32114

2876 WYNDEATT AVE.

in the Gorge area

1:30-4:30 p.m.

Features:

— quiet cul-de-sac

— approximately 1250 sq. ft.

— three spacious bedrooms

— beautiful sunken living room, parquet floors

— all drapes, carpets, stove, fridge and washing machine stay

— realistic price of $65,000

YOUR HOSTS:
BOB KATZER
384-8124 or 382-3092
JIM PARK
384-8124 or 652-4119
Pager 493 384-8075

Pemberton, Holmes Ltd
1000 Government St.
384-8124 4-8 V8W 1X6

OPEN HOUSE
SAT. 2-4 P.M.
1817 LAVAL ST.

Centered for action for elementary and high schools, university and Racquet Club. This immaculate 3, 4 or even 5-bedroom home is a choice buy.

JEAN MATHIESON
386-3231 595-7665

BB BLOCK BROS. REALTY LTD.

4-8

A SPECIAL OPPORTUNITY EXISTS WITH CENTURY 21

Conscientious Sales Manager required for prominent Victoria firm. Exceptional training facilities to assist in effective management programme. Apply in confidence to L. E. Kirk, President, CENTURY 21 Mayfair Realty, 386-2955.

"JOIN THE NEIGHBOURHOOD PROFESSIONALS"

Century 21
MAYFAIR REALTY
Mayfair Centre
386-2955

CHIEF AGRONOMIST

This position directs the technical agronomic activities associated with the sale of Cominoc's fertilizer products in North America.

The prime area of responsibility will be in Western Canada, to identify opportunities and to direct development of new fertilizer practices for expanded use of Cominco's fertilizer products in the agriculture and forestry industries.

Knowledge of North American fertilizer practices is essential. This knowledge will be acquired and maintained by close liaison with University Agricultural Departments, Research Stations and Industry Research Laboratories.

Above average public speaking ability, and written communication is required to provide technical training for Cominco's Sales Staff and dealers.

Applications will be considered from those individuals who have a Ph.D. to M.Sc. in Soil Science plus a practical knowledge of modern farming methods. Salary negotiable.

Inquiries accompanied by a brief resume should be directed to:

Cominco

North American Sales Manager
Cominco Ltd.
130 - 7330 Fisher Street S.E.
Calgary, Alberta T2H 2H8
Phone: 253-7711

Steel Fab. Estimator & Salesman
VICTORIA

Experience in construction, mill, machine fabrication and installation required. Experience in machine shop practice desirable. Apply in writing to:

Harjim Machine Works Ltd.
2500 Rock Bay Avenue
Victoria, B.C. V8T 4R6

Experienced Manager
required for
Family Shoe Store

Must have working knowledge in buying, selling and managing medium priced shoes for men, women and children.

*Apply in writing to*

6322 Marie Meadows, Victoria

All replies confidential.

SALES SUPERVISOR
McCAIN FOODS LTD.

We require a sales supervisor to represent the Vancouver Island Area.

The successful candidate will possess considerable experience working with the retail and food service industry.

The position offers an attractive salary, company car, expense account, excellent benefits and a tremendous future with Canada's Largest Frozen Food Company. Please reply in confidence briefly outlining experience, personal data, phone number and salary requirements to:

McCAIN FOODS LTD.
Victoria Press Box 564

4-6

Retail Management Trainees

FIELDS STORES LTD.

has several opportunities for enthusiastic career-minded sales personnel. Our Company has need for a supply of manager-trainees, assistant managers. Must be willing to relocate and we are prepared to train them now.

If you would like to join a successful organization and grow with it please submit a complete resume to:

Box 559 Victoria Press Ltd.

4-7

ADMINISTRATIVE ASSISTANT HOSPITAL SERVICES

A vacancy exists for an enthusiastic individual for the position of Administrative Assistant to the Director of Planning and Hospital Services at the Victoria General Hospital. Requirements include an undergraduate degree in Administration or related areas or equivalent in terms of post high school education or experience.

Applicants should have a basic understanding of accounting procedures, a strong human relations aptitude and the ability to relate well with all levels of staff. Salary is in the area of $14,000.

*Send complete resume to:*

The Director of Employee Relations,
Victoria General Hospital,
841 Fairfield Road,
VICTORIA, B.C. V8V 3B6

Sait career campus

Southern Alberta Institute of Technology

Calgary Alberta

CHEF INSTRUCTOR (PARTISSIERE)

The Food Service Department requires an Instructor to present lectures and practical training to students in classical desserts, french pastries, petit fours, fruit flans, souffles, ice creams, gateaux and tortes. Applicants should have a journeyman Certificate in Cooking or Baking and broad experience in professional cooking with emphasis on Patissiere. Faculty enjoy approximately two months vacation each year and other benefits including a Pension, Life Insurance, Medical and Hospital Plans.

COMP. NO.: 5501-C-7
This competition will remain open until
a suitable candidate has been selected.

Government of Alberta
Personnel Administration Office
Room 1101 John J. Bowlen Building
620-7 Avenue, S.W.
CALGARY, ALBERTA, T2P 0Y8

CIVIL ENGINEER

Willis
Cunliffe
Tait

CIVIL AND STRUCTURAL ENGINEERING,
COMMUNITY DEVELOPMENT SERVICES,
ENVIRONMENTAL SERVICES

A Civil Engineer is required to work as a Design and Project Engineer in the Water and Sewer Division at our Head Office in Victoria. Limited travel throughout British Columbia may be anticipated. The person we seek is a Registered Engineer with 8 to 10 years experience, capable of working with a team and able to liaise with clients.

Applications for this position will be received in confidence by:

R. C. LE NOURY, P. ENG.,
MANAGER — WATER and SEWER DIVISION,
WILLIS, CUNLIFFE, TAIT & COMPANY LTD.,
827 FORT STREET,
VICTORIA, B.C.

# ‘Women Kill Children, Men Kill Strangers. . .’

OTTAWA (CP) — Women kill children and men kill strangers in the national capital, Dr. Domingo Pagan of Ottawa said Friday.

His information was based on a study by Dr. Selwyn Smith of 30 killers admitted to the forensic unit of the Royal Ottawa Hospital in the last 2½ years.

Dr. Pagan, speaking for Dr. Smith, presented a paper to the 20th annual meeting of the Group-Without-A-Name, an international psychiatric research society. The victims in 17 of the 30 slayings were strangers or casual acquaintances. Men were the killers in 16 of those cases.

The nine women involved killed six children, a father, a husband and a gas bar attendant. The murder charge in the gas-bar case was thrown out.

“Women are overwhelmingly associated with the murder of children,” Dr. Pagan said.

The men in the Ottawa study departed from the Canadian murder picture by slaying strangers rather than relatives.

In seven cases, the victims were strangers and in 10 more, they were “casual” acquaintances — a friend of a girl friend, a prison acquaintance met on the street, a neighbor.

Dr. Pagan said one interesting feature of the study was that the group had given almost no indication in previous behavior of being violent.

None of the women who had killed their children had a criminal record and only one of the 30 had tried to kill before.

This suggested it might be difficult to diagnose a person as a “dangerous offender,” he said.

Parliament in 1976 passed a law that enables a court to brand a person a “dangerous offender” and send him to prison indefinitely on evidence of a pattern of violent behavior that is likely to continue.

Dr. Pagan said only one of the 30 reached university and he spent three years in his freshman year before dropping out. One had been unable to get through Grade One and 10 didn’t get past the eighth grade.

Most were unskilled. Their home lives were quarrelsome. They drank. Many had seen a psychiatrist at one time or another.

Dr. Pagan said homosexual undertones marked some of the slayings by the men.

In another paper, Dr. Bruno Cormier of Montreal said adolescent killers don’t react like adults and can’t be treated the same way.

# Commons Rushes Last Bills

OTTAWA (CP)—The Commons gave speedy approval to two bills Friday as the government rushed through legislation it wants cleared before a general election.

The election might be announced as early as next Thursday.

Passage of Labor Code amendments and a housekeeping justice bill capped a busy week that saw the introduction of five new bills and the passage of five others in the Commons.

The changes in the Labor Code, which covers 550,000 workers in the private sector covered by federal jurisdiction, give employees the right to refuse to work under conditions which could endanger their safety.

The first major changes to the federal labor code in five years, they also guarantee unorganized workers a number of basic rights: vacation with pay, pregnancy leave; job protection during sickness and the right to appeal an unjust firing.

The housekeeping bill, passed in five minutes, cleared up a number of uncontroversial inconsistencies, errors and archaisms in the Revised Statutes of Canada.

All parties in the Commons also agreed to allow quick passage of legislation permitting farmers to borrow more Farm Credit Corporation (FCC) money.

The FCC bill received second reading — approval in principle. It allows the corporation to increase its borrowing capacity to $3.75 million and its maximum loan to each farmer to $200,000. It is expected to receive final approval Tuesday night before the budget debate begins.

The pace in the Commons accelerated considerably this week, along with heightened speculation about a June election.

The bill authorizing construction of the $10-billion northern gas pipeline was passed by a vote of 139 to 11 last Tuesday, with Progressive Conservative and Social Credit MPs siding with the government. Thursday, the Commons voted to begin phasing out wage and price controls on April 14, eight months ahead of schedule.

# 32-Hour Week Goal Set by CLC

QUEBEC (CP) — The Canadian Labor Congress (CLC) ended its policy convention Friday with plans for a national campaign to fight for a 32-hour work-week without loss of pay.

If the work-week is shortened, more jobs would open up for the more than one million unemployed, the 2.3-million-member congress said in its final day of deliberations. The average work-week now is 40 hours.

The congress elected a new president, 55-year-old Dennis McDermott, and embarked on a movement.

The 2,500 delegates resolved to step up efforts to organize workers who do not belong to unions and to strengthen the labor movement’s ties with the New Democratic Party.

McDermott, who succeeds Joe Morris as president of the congress, told reporters as the convention ended that the organization of bank workers is a priority.

If the congress is successful in that endeavor, “it will create a precedent that will take in millions of others in similar fields.”

Only one-third of wage earners now belong to unions. Many of the unorganized are in office or retail jobs.

The congress gave unanimous approval to a demand by the Canadian Union of Postal Workers (CUPW) for conversion of the post office department to a Crown corporation.

That took some of the sting out of an earlier convention floor dust-up between McDermott and CUPW president Jean-Claude Parrot.

Parrot was angered by news reports that suggested CLC executives considered the CUPW delegates troublemakers.

McDermott shot back that Parrot could not stand up and criticize the CLC executive day after day “and not expect any retaliation.”

CUPW members made a high-profile effort at the convention to shake-up the labor movement establishment. Parrot complained at one stage that the executive was “presenting middle-of-the-road policies.”

At a news conference Thursday, McDermott took a shot at the postal workers’ performance at the convention, saying: “I think it is a number of some kind. I don’t know what it is.”

Parrot said later McDermott “seems to think solidarity means we have to vote with the machine.”

Parrot said the convention is the proper place to air philosophical differences, “but when we leave here we will accept the decisions of the majority.”

cfms 98.5
Beautiful Music

Sands
Since 1912

There’s a Lot to Do Tomorrow —and Every Day

Like walking in the woods or playing with the kids or puttering around the house. Careful driving? It’s a great investment.

THE SANDS FAMILY
AND ASSOCIATES

AUDI 5000
AFFORDABLE LUXURY
TEST DRIVE TODAY AT
Speedway
MOTORS LTD.
917 YATES ST

# Crown Plans to Appeal Sex-Slaying Acquittal

TORONTO (CP) — The Crown will appeal the acquittal of Werner Gruener and the second-degree murder conviction of another man in the sex-slaying of Emanuel Jaques, a 12-year-old shoeshine boy, a Crown representative said Friday.

Gruener, 29, was acquitted of first-degree murder and Josef Woods was convicted of the lesser charge of second-degree murder by an Ontario Supreme Court jury last month.

Woods, 27, was sentenced to life imprisonment with no possibility of parole for 18 years.

Howard Morton, director of the criminal division of the provincial Crown law office, said the Crown will ask for a new trial for both.

He said the appeal will be made on grounds that the trial judge, Mr. Justice William Maloney, erred in law with respect to certain parts of his charge to the jury.

The judge told the jurors there were only two possible verdicts for Gruener. He said that if they had any reasonable doubt about his role in the July 29 death, they must acquit him.

The Crown says there were other possible verdicts. The appeal says the judge did not tell the jury it could find Woods guilty of first-degree murder.

Roofing?
Seamless Aluminum Gutters
Capital City Roofing
Guaranteed custom work—free estimates.
1920 OAK BAY AVE. 598-4441
GUTTERS • INSULATION • DOWNSPOUTS •
“WE DO A COMPLETE JOB”

# FIRMS BLAMED

LONDON, Ont. (CP) — Businessmen often do not change the dates on their postage meters and the post office is blamed for slow deliveries when the meter date and delivery date are compared, Postmaster Ron Kueneman said Friday.

He was commenting on a statement made Wednesday by Samuel Martin, president of the London Chamber of Commerce, that 220 of the 263 chamber members who have responded so far to a questionnaire on the Canadian postal service said they were dissatisfied with the service.

Kueneman said at least 200 of 1,500 businesses using postage meters in London do not change the dates on their meters regularly and the resultant discrepancies in mailing and delivery dates often are blamed on the post office.

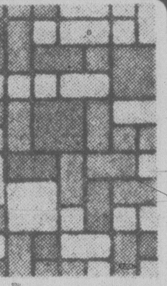

Candide
Cushioned Corlon
by
Armstrong
reduces fatigue
with underfoot
comfort . . .
Pattern: ‘Laurentian Terrace’
Spills, spots, stains bounce off its tough, non-porous surface, wipe up at the touch of a cloth. Seldom needs waxing!
Phone 598-4441
After six:
call 598-7024
for an estimate
Capital City
Carpet & Lino
1920
OAK
BAY
AVE. 4-1

STILL ONE OF THE BEST DEALS IN TOWN
CHAIRS $78 2 STYLES
5-PIECE SUITE or 7-PIECE LUXURY by DOUGLAS of CALIFORNIA $398 YOUR CHOICE
BALL BEARING SWIVELS

CARLOAD VALUES on LUXURY DINETTES
MANY STYLES ON DISPLAY TO CHOOSE FROM
5-PIECE LUXURY SUITES $128
7-PIECE LUXURY SUITES $188
9-PIECE LUXURY SUITES $228
The Traders
Phone 388-6264 715 Finlayson Street
Open to serve you 9 a.m.-9 p.m. Mon.-Fri., Sat. to 6 p.m., Sun. noon-5 p.m.

NEW
FLINTKOTE
easy·care
TILE
can give you a
WAX FREE FLOOR
save on installation costs

SAY GOOD-BYE TO WAXING FLOORS
With new Easy•Care you just damp-mop occasionally to keep your floor sparklingbright.
EASY PEEL AND STICK INSTALLATION
Adhesive is already on the back. Do-it-yourselfers just peel and stick . . . no muss, no fuss.
EASY ON THE BUDGET
Do a 9 ft. x 12 ft. kitchen for approximately $100. At this price, you can stop waxing floors today!

.99¢
per sq. ft.
or less
Brimore Tile Town
200 Esquimalt Road
Parker Johnson Ltd.
1855 Blanshard

CAPITAL
IN SIDNEY
9819 Fifth St.
New Hours
Mon. to Friday 9 to 9
Saturday 9 to 6
Sun., Holidays 12 to 6
SUPER FOODS
50 WEST BURNSIDE
OPEN DAILY
9-9
Prices Effective April 9, 10, 11, 12
We reserve the right to limit quantities While Stock Lasts
Spring Savings
KOOL-AID SUGAR SWEETENED 23-oz. HANDY CAN 1.49
ARCTIC POWER DETERGENT 2.4 Kg. 2.59
KELLOGG'S CORN FLAKES 24 oz. King Size 99¢
MAPLE LEAF HAM 1½ lb. TIN 3.19
CANADA NO. 1 CALIFORNIA CABBAGE 19¢ lb.
CANADA GRADE A BEEF GRAIN FED
CHUCK STEAK Full Cut, Bone In lb.
CROSS RIB ROAST lb. 99¢
GROUND BEEF Medium lb. 89¢
SCHNEIDERS CORNED BEEF 3x2 oz. pack 1.09
SWIFTS PREMIUM CHICKEN LOAF Sliced 1-lb. vac pack 1.19
SCHNEIDERS COOKED HAM BROKEN, 6 oz. 89¢
NESTLES TROPICAL BLEND ICE TEA 24 oz. 1.79
PALMOLIVE LIQUID DETERGENT 32 oz. King Size 1.29
SHIRRIFF 11½ oz. SCALLOPPED POTATOES 99¢
IRISH SPRING SOAP Bath Size, 2 bars 69¢
TAMPAX Super or Reg. 40 per box 2.09
HAWAIIAN PINEAPPLES each 79¢
CANADA NO. 1 CALIFORNIA LETTUCE Size 24 large ea. 47¢
4-8

# Jobless Picnic Protest

—John McKay photo

Unemployed tossing frisbees

Being jobless is no picnic but members of the Victoria Committee of the Unemployed may munch sandwiches on the lawn of the Legislative Buildings next week to bring attention to their plight.

It is part of a new approach to demonstrating by a protest group recently formed in the city.

Their first event was a frisbee game in front of the legislature Friday and spokesman John Luton said they were well received.

Passers-by asked questions and other unemployed people came out to talk to the demonstrators, Luton said.

But the only government interest was by the security staff, which first ruled that sports could not be played on the lawn, then reversed the ruling, declaring it was all right as long as nobody got hit and everyone stayed out of the flower beds.

No date has been set for the picnic. The Victoria Committee of the Unemployed has 11 members so far, 10 men and one woman.

# B.C. Ports to Profit From Fishing Fleets

Definite economic benefits will accrue to B.C. from a federal decision to allow foreign fishing fleets greater access to Canadian ports, a federal fisheries department spokesman said Friday.

Ian Todd, manager of the Pacific region's offshore commercial fisheries division, said shipyards particularly should get more business.

He was commenting on an announcement this week by Fisheries Minister Romeo LeBlanc that foreigners now will be allowed to change crews, purchase supplies and have major repair work done.

Previously, foreign vessels were allowed to use ports only for refueling, replenishing foodstocks and providing the crew recreation.

Now countries which have bilateral fisheries agreements can apply for greater port privileges.

"We are not throwing our ports wide open," LeBlanc said. Each proposal will be examined for its significant economic benefit.

Benefits would include major repair contracts, increased sale of Canadian-made products and other supplies and increased access to foreign markets for fishery products.

Todd said the change in policy should have a significant impact on the West Coast because there are Japanese, Soviet and Polish fishing fleets off the coast.

He said until now only the larger Soviet supply ships have been using the ports about once or twice a year. But now the individual fishing vessels will also likely use the ports for crew changes.

CHICKEN
ON THE RUN
Uncle Fred's
DELIVERS
CATERS
385-3468

cfms 98.5
Beautiful Music

A CANADIAN BESTSELLER
at $12.50 NOW IN PAPER ONLY $5.95
THE PIONEER YEARS
1895-1914
BARRY BROADFOOT
Memories of Settlers Who Opened the West
With 24 pages of photographs

A FULL-SIZE COMPLETE QUALITY PAPERBACK from the author of TEN LOST YEARS and SIX WAR YEARS each $5.95
PaperJacks
The Canadian Paperback Publisher
330 STEELCASE RD., MARKHAM, ONT. L3R 2M1

Your best London holiday buys

British Airways Holidays presents:
Flights from $439 return
Hotels from $13 a night
Cars for $89 a week

No one else has our holiday bargains!

Our new 1978 holiday brochure is out, with pages of fantastic values! Superb vacations in Britain and Europe for every taste, priced so low they're irresistible. To get you there, our charter flights to London offer more excellent value. They're popular, so be sure you book early. Only our charter passengers can take advantage of holiday bargains like these:

**LONDON MINI-STAYS from $13 a night.** Central London hotels, including service charges, tax and full English breakfast.

**LONDON-AS-YOU-PLEASE from $133 a week.** Includes hotel with breakfast, 4 days travel on London's bus and subway system, lots of shopping and dining discounts.

**CAR RENTALS for $89 a week.** A Ford Escort with unlimited mileage, AA membership and UK taxes included.

**LONDON NIGHTS from $177 a week.** Includes hotel, breakfasts, 3 theatre tickets, 7 days free London Transport travel, a gala night out, sightseeing and more, more.

**SCOTLAND DISCOVERY from $246.** Sophisticated Edinburgh, charming Aboyne, Balmoral Castle, and the holiday centre of Oban—8 days of luxury coach travel to explore it all. Hotels, breakfasts and dinners included.

**BRITAIN-AS-YOU-PLEASE from $170 a week.** Free-wheeling adventure! Price includes your car with unlimited mileage and a choice of over 150 inns and hotels across Britain, full breakfasts included.

**COACH TOURS OF BRITAIN from $175.** Relax and enjoy the sights on these 6 and 7 day holidays. Four scenic itineraries, including Inns of Old England, the Lake District, Edinburgh, Wales, Stratford-upon-Avon, the West Country.

**NOTE:** Prices of holidays with hotel accommodation are per person, based on double occupancy.

Pick your flight from this schedule.

| Depart | Return | Duration | Fare | Booking and Final Payment by |
|---|---|---|---|---|
| 12 May | 4 Jun | 23 days | $439 | 27 Mar |
| 12 May | 11 Jun | 30 days | $439 | 27 Mar |
| *19 May | 11 Jun | 23 days | ~~$469~~ $444 | 3 Apr |
| *19 May | 18 Jun | 30 days | ~~$469~~ $444 | 3 Apr |
| *26 May | 18 Jun | 23 days | ~~$469~~ $444 | 10 Apr |
| *26 May | 25 Jun | 30 days | ~~$469~~ $444 | 10 Apr |
| *2 Jun | 25 Jun | 23 days | ~~$499~~ $474 | 17 Apr |
| *2 Jun | 2 Jul | 30 days | ~~$499~~ $474 | 17 Apr |
| *9 Jun | 2 Jul | 23 days | ~~$499~~ $474 | 24 Apr |
| *9 Jun | 9 Jul | 30 days | ~~$499~~ $474 | 24 Apr |
| 16 Jun | 9 Jul | 23 days | $499 | 1 May |
| 16 Jun | 16 Jul | 30 days | $499 | 1 May |
| 23 Jun | 16 Jul | 23 days | $529 | 8 May |
| 23 Jun | 3 Sep | 72 days | $529 | 8 May |
| 30 Jun | 30 Jul | 30 days | $529 | 15 May |
| 30 Jun | 10 Sep | 72 days | $529 | 15 May |
| 7 Jul | 30 Jul | 23 days | $529 | 22 May |
| 7 Jul | 6 Aug | 30 days | $529 | 22 May |
| 14 Jul | 6 Aug | 23 days | $529 | 29 May |
| 14 Jul | 13 Aug | 30 days | $529 | 29 May |
| 21 Jul | 13 Aug | 23 days | $529 | 5 Jun |
| 21 Jul | 20 Aug | 30 days | $529 | 5 Jun |
| 28 Jul | 20 Aug | 23 days | $529 | 12 Jun |
| 28 Jul | 27 Aug | 30 days | $529 | 12 Jun |
| 4 Aug | 27 Aug | 23 days | $499 | 19 Jun |
| 4 Aug | 3 Sep | 30 days | $499 | 19 Jun |
| 18 Aug | 10 Sep | 23 days | $499 | 3 Jul |
| 18 Aug | 17 Sep | 30 days | $499 | 3 Jul |
| 25 Aug | 17 Sep | 23 days | $499 | 10 Jul |
| 25 Aug | 24 Sep | 30 days | $499 | 10 Jul |
| 1 Sep | 24 Sep | 23 days | $469 | 17 Jul |
| 1 Sep | 1 Oct | 30 days | $469 | 17 Jul |
| 8 Sep | 1 Oct | 23 days | $469 | 24 Jul |
| 8 Sep | 8 Oct | 30 days | $469 | 24 Jul |
| 15 Sep | 8 Oct | 23 days | $469 | 31 Jul |
| 15 Sep | 15 Oct | 30 days | $469 | 31 Jul |
| 22 Sep | 15 Oct | 23 days | $439 | 7 Aug |

*Now $25 off these flights!

More great value: charter flights to London $439-$529

To take advantage of our low holiday prices, start your vacation on one of our charter flights. We give you value, choice, wonderful in-flight pampering. Pick your date now and call your travel agent for reservations.

- Friday evening departures. Fly non-stop from Vancouver, April 28—September 22.
- Convenient returns to Vancouver Sunday afternoon.
- Choice of 3 or 4 week trips, or a grand 72-day holiday.
- Deluxe dinners with choice of French wines. Hearty wake-up breakfasts.
- Free bar service throughout your flight.
- Free movie and stereo music.
- 66 lbs. baggage allowance.
- Free "We Know Britain Best" kit for our charter flight passengers. Includes maps, shopping and sightseeing information, guides to London's most famous attractions, trips to take outside London.

You can fly friends or family here on our charters from London to Vancouver. Just pre-pay their tickets. Cost: $357-$514 return, Canadian funds (subject to currency fluctuations).

Use the services of an expert. Book your British Airways charter flight and vacation through your travel agent.

CONDITIONS: Book at least 46 days in advance with a 10% non-refundable deposit. Balance is due 46 days before departure. Cancellation within 46 days results in $100 service charge, but low-cost insurance is available. Baggage allowance: 66 pounds. Children under 2 fly free if not occupying a separate seat. Fares do not include Canadian Transportation Tax of $8.00. Transportation offered is governed by the Advance Booking Charter regulations and approved by A.T.C.

GUARANTEE: All holiday prices in our 1978 brochure are guaranteed up to an exchange rate of $2.20 to the pound.

**British Airways Holidays**
1012 West Georgia St., Vancouver, B.C. V6E 2Y2
Tel: 687-2332

We know Britain best, so we can help you most.

British airways holidays

WAREHOUSE FOOD STORES
3475 QUADRA ST.
BURNSIDE PLAZA
877 GOLDSTREAM, LANGFORD

STOCK ON HAND ONLY

OPEN EVERY NIGHT 'TIL 9
SAT. 'TIL 6
OPEN SUN. 10 A.M. to 6 P.M.

We Reserve the Right to Limit Quantities.

Prices Effective Sun., Mon., Tues.

WAREHOUSE FOODS

COCA COLA 3 26-oz. bottles plus deposit $1

BACON Lean SLICED RINDLESS LB. 98¢

PORK CHOPS Fresh Lean End Cut Grain Fed LB. 1.27

ROUND STEAK Grain Fed Lean Gr. A LB. 1.59

FANCY JUICY NAVEL ORANGES 4 lbs. 1.00

No. 1 COOKING ONIONS 3 lbs. 29¢

YORK Pink Unsweetened GRAPEFRUIT JUICE 48-oz. tin 69¢

TANG Orange Flavor CRYSTALS 4 3¼-oz. pkgs. 79¢

Libby's Red KIDNEY BEANS 3 14-oz. tins 99¢

Hostess POTATO CHIPS 225g 69¢

# Son Ordered to Kill MP Father

FORT VICTORIA, Rhodesia (UPI) — Stephen Chengeta remembers the day black terrorists ordered him to kill his father. The older man told his son to comply — and he did, beating the 55-year-old black member of parliamennt to death with a garden hoe.

"My father looked at me and said: 'I am giving you permission to kill me. It is better that you live so you can look after the family,'" Chengeta, 27, recalled Friday.

He said he picked up a hoe and struck his father again and again until he died.

"I don't know how many times I hit my father about the head. I didn't look and I didn't count."

Today, it all strikes him "like a bad dream," and he still remembers his father's last look, he said.

"I haven't yet been able to tell my mother the full story."

Chengeta told the story shortly after his father, Simon, who represented the Lowveld constituency as one of 16 blacks in the 66-man Rhodesian parliament, was buried in this southeastern Rhodesia city.

A military spokesman confirmed the incident, saying it occurred March 19.

Chengeta said a gang of 19 guerrillas invaded a home he was visiting in the remote village of Razi, near his father's Chibi tribal reserve, and accused him of being an informer and his father "a sellout."

The terrorists, who identified themselves as members of the African National Liberation Army, a military offshoot of the militant Patriotic Front, returned a week later, dragging the father into the house and ordering the son to kill him.

In Salisbury, the military command announced Friday that 28 persons were killed in 24 hours of a war that has claimed more than 10,000 lives in the past five years.

A communique said Rhodesian troops killed 13 insurgents and lost two men. In addition, it said, 11 black civilians were killed "by terrorist-initiated crossfire," a white was killed by a guerrila land mine and a black died in an insurgent attack on a hotel.

# PANAMA BEEF

PANAMA CITY (AP) — About 300 youths protested the Panama canal treaties and burned an effigy of President Carter despite warnings from U.S. senators that such demonstrations might shift enough votes to defeat the pacts.

Some Panamanians have objected to a provision in the first treaty passed by the U.S. Senate on March 16. That treaty guarantees neutrality of the canal once Panama takes control in the year 2000, but one provision would allow U.S. military intervention if Panama were unable to keep the canal operating.

# Non-White Migrants Major U.K. Issue

LONDON (UPI) — Non-white immigration to Britain has erupted as an explosive political issue and all signs are that it will become a major battleground in the next parliamentary elections.

The Conservative Party opposition said Friday the next time it wins power it will end the problem once and for all by imposing tough controls on black and Asiatic immigrants.

Prime Minister James Callaghan's Labor government earlier this week rejected the idea of adopting immigrant quotas, saying the great post-Second World War influx has ended and no recurrence is likely in the foreseeable future.

An estimated 1.5 million to 1.75 million non-white immigrants have settled in Britain in the past 20 years — mainly Asians from India, Pakistan and Bangladesh and blacks from the West Indies.

Large concentrations of Asian and black immigrants in big city areas have already created ghetto conditions and severe social tensions in some parts of the country.

With parliamentary elections scheduled for some time in the next 18 months, the problem has taken on explosive political overtones and this week's statements appeared to be the opening salvos of a major battle.

Home Secretary Merlyn Rees began the exchange with a statement to parliament Thursday claiming a 25 per cent drop in non-white immigration between 1976 and 1977 and rejecting any idea of imposing quotas.

Rees also rejected any internal controls on immigrants as a safeguard against illegal immigration, estimated in the tens of thousands yearly.

"This would mean identity cards for everyone and new powers to require their production on demand," Rees said. "Such a major change ... would be objectionable in principle."

Conservative opposition deputy leader William Whitelaw waded into the fight Friday in a speech to a party convention at Leicester, a city with a large Asian community.

He announced a future Conservative party government would adopt across-the-board quotas on immigration, intensify countermeasures against illegal immigrants and help those immigrants who want to return home.

# Pesticide Use Approved

PORTLAND, Ore. (AP) — The United States Forest Service said Friday it will resume using two controversial herbicides in national forests in the northwest states.

The use of the chemicals 2,4,5-T and Silvex was suspended after federal District Judge Otto Skopil agreed in March, 1977 with a contention of a tree-planting co-operative that the Forest Service had not prepared an acceptable environmental impact statement.

Regional forester R. E. Worthington said Friday a new environmental impact statement was filed with the Environmental Protection Agency March 6.

"The preferred alternative, one of five discussed, is for use of all herbicides available and registered for use, alone or in combination with all other methods available."

He said the herbicides, including the two controversial chemicals, are safe when used properly.

"Based on data now available, neither 2,4,5-T nor Silvex are believed to be harmful to humans when used as registered by the EPA," he said.

The Forest Service said it plans spray 150,000 acres in Washington and Oregon. About 90,000 acres would be sprayed with 2,4,5-T and Silvex, it said.

## Mexico Shaken

**MEXICO CITY (AP) — A strong earthquake lasting 12 seconds struck 425 kilometres northwest of Mexico City Friday but no casualties or damage were reported, the Tacubaya Seismological Station said here.**

COMING SOON
LEISURAMA '78

NEED

someone to talk with?
we are always there....

NEED LISTENS

386·6323

Sands Family & Associates

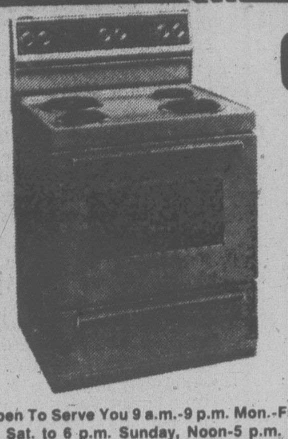

White-Westinghouse

30" AUTOMATIC RANGE

Designed for great cooking this White-Westinghouse range also features Glass Covered control panel with work surface light, large window oven with interior light, two 8" and two 6" plug-out elements. Clock and timer and more. $10. more for Harvest Gold.................... $378.88

Open To Serve You 9 a.m.-9 p.m. Mon.-Fri.
Sat. to 6 p.m. Sunday, Noon-5 p.m.

The Traders
PHONE 388-6264
715 FINLAYSON ST.

Polaroid announces a remarkable new SX-70 film: Brilliant colors develop twice as fast.

POLAROID SX-70 LAND FILM
NEW IMPROVED
FASTER DEVELOPING
POLAROID

When you first use our new SX-70 film, we think you'll understand why we're delighted with it. You now can have SX-70 pictures that develop twice as fast as before. In just seconds you can begin to see an image appear. Minutes later you see the fully developed pictures. And you'll see a picture with richer, brighter colors than before.

You get even better colors.

The colors are perceptibly brighter. The development is noticeably faster. They are the result of the latest negative and newest positive strata developed by Polaroid scientists.

You'll get cleaner and crisper yellows, greens, and whites. You'll get superb reds and deeper blues. You'll see better color saturation throughout and brilliant colors overall.

You get a better picture.

Outdoors, you'll notice the difference. You'll catch the many subtle greens of a tree, the delicate color variations in flowers.

What's more, our new film allows you to take pictures over a wide temperature range. You'll see more consistent color even when it's hot. You can get sharp, clear SX-70 pictures in bright sunlight and shade, indoors and out, summer and winter.

Of course, you also get a picture that lasts.

The SX-70 pictures are extraordinarily durable. They're automatically ejected from the camera hard, flat and dry. Pass them around. Fingerprints wipe off. Water doesn't bother them. They're yours. For keeps.

And the colors last. The SX-70 dyes are among the most stable and fade resistant ever known to photography.

An anti-reflective coating on the surface of the prints dramatically reduces glare, even when you're looking at pictures in bright sunlight.

You get fresh power every time you load, because a unique battery is built right into the film pack. So you never have to worry about changing a battery or whether the camera has enough power to run. And with SX-70 pictures you can order extra prints and enlargements in a variety of sizes for family and friends.

You get new SX-70 pictures from five automatic cameras.

There are a variety of cameras to choose from with a variety of features you can enjoy.

Our cameras are completely automatic, electronically controlled, and motor driven. Press the button and the camera hands you a developing picture. The film advances automatically, allowing you to shoot as fast as every 1.5 seconds.

SX-70 cameras never let you waste film or flash. They won't fire when either film or flash is used up. And they all use a 10-shot flashbar which matches the 10-shot film pack.

The combination of variable aperture and shutter speeds is controlled electronically for proper time exposures in low light and for fill flash in back-lit situations.

All of our SX-70 Land cameras are lightweight and compact to fit in the palm of your hand.

The OneStep is the world's simplest camera, instant or otherwise. You don't focus or set anything. Just press one button and the camera hands you the picture. At $49.95*, it's the least expensive camera for SX-70 pictures.

Polaroid's Pronto! cameras take pictures so sharp and clear that even when magnified, the details are crisp and the colors brilliant. With Pronto! B, all you do is set the distance, frame and shoot. Pronto! RF has a rangefinder that assures even more accurate focusing.

The SX-70 Alpha 1 is the finest instant camera in the world. It's the only folding single-lens reflex camera, and the only camera that lets you get as close as 10.4" without attachments. Accessories available include a close-up lens to get life-size pictures from as close as 5" and a telephoto lens that brings the subject close when you can't get close to the subject. The SX-70 Alpha Model 2 has the same sophisticated optics and electronics as the SX-70 Alpha 1, but comes without genuine leather or chrome finish at a more modest price.

You get a guaranteed picture.

We're so sure you'll like our new SX-70 film, we're guaranteeing your pictures for the first six months you own your camera. If you take 10 pictures you're unhappy with for any reason, send them to us along with the special certificate you get with your new camera. We'll send you a coupon for a free pack of film – plus another guarantee certificate.

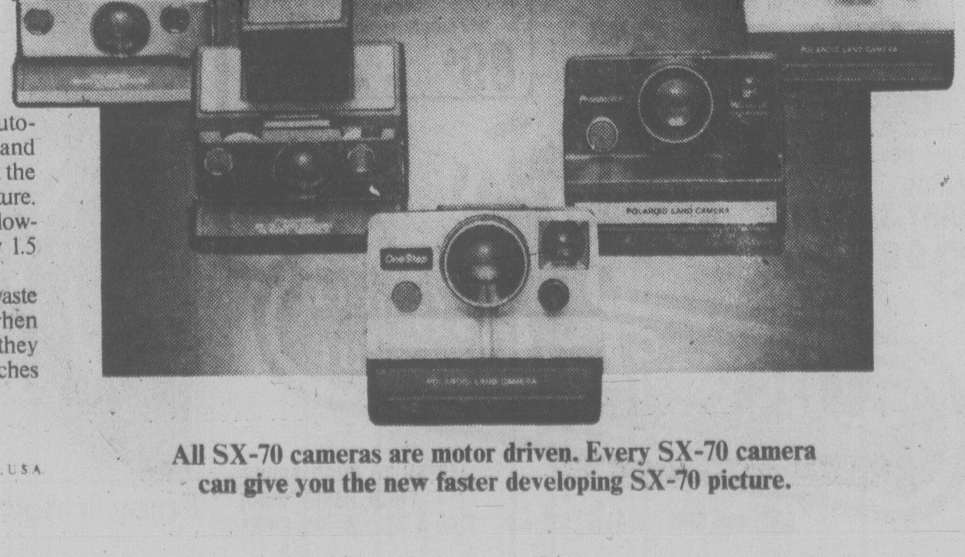

All SX-70 cameras are motor driven. Every SX-70 camera can give you the new faster developing SX-70 picture.

"Polaroid", "Pronto!" and "SX-70" are registered trademarks and "OneStep" is a trademark, of Polaroid Corporation, Cambridge, Mass., U.S.A.
©1978 Polaroid Corporation. *Suggested list price. Dealer may sell for less.

# Who Should Play God?

Continued from Page One

amount of information that spells out the biological and chemical functions of life. A single thread of DNA located in just one human cell may house as much information as 1,000 books, each 600 pages thick. A teaspoon of DNA taken from a simple bacteria has been equated to the storage capacity of a modern computer, 100 cubic miles in volume.

All of these bits of DNA information spell out the crucial instructions that determine everything from the color of your eyes and the numbers of toes and fingers, to the size of the brain. It is these bits of genetic data that molecular biologists are now learning to read. Once having learned the letters of the alphabet, they ultimately will be able to write.

Dr. Charles Price, former president of the American Chemical Association, hypotesizes that since the "DNA language on the simplest one-cell organism is exactly the same DNA language that duplicates a human being," then that one cell may have become "the progenitor of all life on earth."

For the genetic engineer, that is a heady thought. It means, quite simply, that the Biological Revolution, with its ability to manufacture and alter DNA information, stands in command of both the evolutionary past and future. No modification of any life form is outside the eventual technological capability of the new genetics. We have already progressed to the point, says Dr. Robert Sinsheimer, chairman of the biology department of the California Institute of Technology, where genetic engineering "makes available to us the gene pool of the planet — all of the genes developed in the varied evolutionary lines throughout the history of life — to reorder and reassemble as we see fit."

It all began over three billion years ago, in the primordial soup of the ocean. Something happened — cosmic radiation, perhaps, or tremendous electrical sparks — that caused inorganic gases and chemicals to come together and form life. At first, the organisms were barely on the edge of the living — bacteria and algae. But since that time, the rules of the game have remained the same: life growing and evolving, becoming increasingly complex, rising higher on the evolutionary scale through rare, but critical mutations in genes.

The awesome slowness of the process is difficult to comprehend. For 2½ billion years, these simple life forms were all that existed amidst the life-sustaining water. Then 600 million years ago, the first invertebrates — forerunners of jelly fish, sponges, worms and snails — began to take shape from the bacteria and algae.

Another 150 million years passed before fish and other vertebrates appeared. Fifty million years later, another development burst forth: fish began to grow jawbones, making them the first creatures capable of biting and eating other life forms. More important, (from our perspective on the evolutionary ladder, at least) a new type of life, the lungfish, emerged. Capable of breathing air outside the water, and blessed with muscled fins that could be used for walking, these lungfish eventually left the ocean to explore the land.

Next came the amphibians, 350 million years ago. Then came the reptiles — snakes, lizards, crocodiles, turtles: their skin mutating into scaly hardness to permit survival in drier climates.

After them the dinosaurs, those 70-foot long, 85-ton behemoths, roamed the land dominating the world for 150 million years. Next, the age of the mammals, a new life form adapted to a drying and cooling climate, a climate that spelled extinction for the dinosaur.

Finally, just 2.5 million years ago, our closest ancestors, prehistoric man, emerged from the apes. Not until 35,000 B.C. did "modern man" appear. More than 30,000 years later, what we call civilization began to take hold.

Over these past three billion years, 100 million species have existed on this panet. Of those, 98 million are now extinct. Among the two million that remain today, only one, homo sapien (or "wise man"), has evolved to the point of being able to control and harness its own evolutionary future.

Many biologists welcome this possibility, seeing it as a great challenge that will enoble and preserve our species. "Modern progress in microbiology and genetics suggests that man can outwit extinction through genetic engineering," argues Cal Tech biologist James Bonner. "Genetic change is not basically immoral. It takes place all the time, naturally. What man can do, is make sure that these changes are no longer random in the gigantic lottery in nature . . . Instead, he can control the changes to produce better indivduals."

Bonner's view is seconded by Dr. Joseph Fletcher, professor of medical ethics at the University of Virginia School of Medicine, who sees in genetic engineering the fulfillment of our cosmic role on earth. "To be men," he believes, "we must be in control. That is the first and last ethical word." Promises a third scientist, our newly developed eugenic potential will lead humanity to "a growth of social wisdom and glorious survival — toward the evolution of a kind of superman."

But what, the non-believer might ask, constitutes a "superman"? Who will decide on the traits and attitudes these "better individuals" embody? Who among us will be in control of securing our evolutionary future, and the evolutionary future of the other animals and plants that will be subject to genetic engineering? And how can we be sure that in our tinkering and fixing with three billion years of evolutionary wisdom, we do not inadvertently join the other 98 million species that have passed from the earth?

(Copyright 1977 by Centre for Urban Education/Pacific News Service. This series of articles was adapted from the newly released book, "Who Should Play God?" by Ted Howard and Jeremy Rifkin, published by Dell/Delacorte.)

# Cloning Solution To Insulin Problem?

OTTAWA (CP) - Scientists have predicted a shortage of insulin, used in the treatment of diabetes, by 1985, says Dr Saran Narang of the National Research Council.

"We have the documents to prove this," he said. "As the population increases, the number of diabetic patients increases. And the number of slaughtering animals used for obtaining insulin is decreasing."

Narang was one of six prominent American and Canadian visiting scientists who have specialized in cloning yeast genes speaking here Friday on gene-splicing or recombinant DNA research.

A powerful scientific tool, gene-splicing, which could create an unlimited and cheap supply of insulin, is now being studied.

Scientists are now able to splice a small section of DNA, the genetic chemical which controls heredity, of one organism into the DNA of another organisim.

"If we could isolate the gene which produces insulin, and put into the DNA of another organism, then it could multiply as many times as we want, thus cloning it," Narang said.

"It would be like having a negative to a photograph. We could then produce as many positives as we wanted."

★

## THE CLONING OF ASPARAGUS

PROSSER, Wash. (AP) — Agricultural researchers say they have successfully cloned asparagus.

Orchard experts have used a cloning-like technique for years to reproduce fruit trees, researchers Ray Dyck and Hsu-Jen Yang said.

Cloning is the reproduction of genetically-identical plants or animals by replacing the nucleus of a mature, unfertilized cell with the nucleus of a cell from another organism.

# TORIES URGE UIC FOR JOBLESS GRADS

OTTAWA (CP) — University students who graduate but cannot find jobs should be eligible for unemployment insurance, a study group of three Progressive Conservative MPs has recommended.

The proposal is one of many contained in a report released Friday by the MPs, who described unemployment as a major social problem that can be corrected.

Measures are needed particularly to aid youth, who are hardest hit by unemployment, the MPs said after interviewing persons across the county. The three MPs are James McGrath (St. John's East), John Fraser (Vancouver South) and James Gillies ( Toronto Don Valley).

The national unemployment rate for all age groups is 8.3 per cent but 15.5 per cent of males and 13.8 per cent of females aged 15 to 24 are jobless.

The study group recommends that special unemployment insurance benefits be established for university students entering the labor force in areas where youth unemployment exceeds the national average. The graduates would pay insurance premiems retroactively when they received jobs.

Unemployed graduates should also be allowed to defer repayment of student loans until work is found, the MPs suggested.

The government and Canadians in general are not aware of the astronomical costs associated with unemployment, the MPs said. The lack of a job was creating frustration, anxiety, loss of self-respect, alcoholism and marital breakdown.

# AirWest Plane Overloaded

Continued from Page One

After the crash the two crewmen and 15 surviving passengers were able to get free of the wreckage. There was no survival gear and no emergency signalling equipment, such as flares, on the aircraft.

There was an emergency locator transmitter, designed to give out a signal on which search planes could home, but this did not work, having been damaged on impact, says the report.

"It is concluded that the pilot, while climbing along the contours of a steep side hill to clear a high ridge, misjudged the height and the gradient of the terrain. He also did not cater for the reduced climb performance of the aircraft resulting from the overweight condition.

"On realizing his predicament, he attempted to turn away from his intended flight path. His airspeed decreased to a point where, as he attempted to bank to the left, the aircraft entered a stall," the report says.

The formal findings of the investigation are that: the aircraft was overloaded; the pilot misjudged the climb capability of the overloaded aircraft; the company did not provide adequate emergency survival equipment on the aircraft.

CHICKEN
ON THE RUN
Uncle Fred's
DELIVERS
CATERS
385-3468

cfms 98.5
Beautiful Music

NEW TOWNHOUSES
1070 CHAMBERLAIN ST.
(near Oak Bay Ave.)

FROM $49,500

Six 3-bedroom homes featuring wall-to-wall deluxe carpeting, additional storage rooms, some units with fireplaces, exceptional kitchen cabinets, utility rooms, 1½ bathrooms with vanities, covered parking, patios and garden area, plus an activity room.

OPEN EVERY DAY 1 to 4 p.m.
including Sunday

For further information or special viewing call
Byron Price and Associates
385-2458

4-8

FRESH AS A FLOWER IN JUST ONE HOUR

Sleeping Bags
Expertly Cleaned

One HOUR
"MARTINIZING"®
CERTIFIES
THE MOST IN DRY CLEANING

8 LOCATIONS TO SERVE YOU

6-26

FLOWERING SHRUBS
GIVE YEAR-ROUND BEAUTY

In Bloom Now! See Our
MAGNOLIAS STAR MAGNOLIAS SAUCER MAGNOLIAS ..... from 5.49
LILY-OF-THE-VALLEY BUSH from .......... 2.99
Summer Flowering
PHOTINIA .......... from 2.69

We Have a Good Selection of
PERENNIALS
for Border or Rockery
4" Pots 98¢ 3 for 2.49

SPECIAL
GARDEN MUMS
in flower
will bloom again next fall
89¢ 3 FOR 2.29

PEONY—
Named Varieties
1-gal. pot .......... 2.99

PINK
BABY'S BREATH
3.98

OPEN
9:00 a.m. to
7:00 p.m.
Sunday 9-5
PHONE
658-8812

Elk Lake Garden Centre
5450 PAT BAY HIGHWAY—Just Beside Elk Lake

LISTEN TO GOOD ADVICE
FROM HARRY HURN
SAT. and SUN., 8:41-11:26 a.m., 1:45-3:36 p.m. ON C-FAX

4-8

LIVING IDEAS 78

Bauhaus takes a bow with sale prices on sofas and loveseats

Living Ideas '78 proudly features two sofa/loveseat combinations that exemplify the Bauhaus balance of function and design. Come in and see these refreshing new styles that add energy and excitement to their surroundings. You'll appreciate the unmistakable quality and outstanding value that make fashion furniture from Bauhaus belong in your comfortable lifestyle.

The beauty of Bauhaus at the Bay. On sale till Saturday 15.

a. Completely contemporary summarizes the appeal of this tuxedo-style loose cushion design in Spectrum Walnut—durable cotton upholstery in a striking brown geometric pattern.
Sofa, Sale $479
Loveseat, Sale $379

b. Picturesque patchwork describes the lively look of this sofa and loveseat. Loose cushion tuxedo styling in quilted brown and blue cotton upholstery.
Sofa, Sale $499
Loveseat, Sale $379

Furniture, Fourth

Enjoy it now. Use your Baycard. Telebuy 385-1311
Hudson's Bay Company

DISCOVER
C-FAX
1070
TODAY

METRO TOYOTA
ESSO CAR CLINIC
TESTED USED CARS

*The daytime smiles belie the night-time terror and their new fear of water — even in the bathtub*

The watery pit that nearly claimed the lives of two children is still a hazard despite a 500-name petition from aroused residents

# Paul Screams at Night, Karin Fears the Water

max low

Beyond the end of the neighbor's garden there's a 20-foot drop to a pit oozing mud like quicksand where the rats play happily.

There's a rusted iron bedstead, a few tires, and a couple of faded Christmas trees and a pretty little girl who shudders at the thought of ever going near it . . . again.

No wonder. Six weeks ago three-year-old Karin Fournier leapt from a tire swing, ran a little too far and plunged over the cliff into the mud and water below. Only the lightning-quick action of her five-year-old brother Paul — he whipped off his clothes, dashed in and held her up until help arrived — saved her from drowning.

★

And today, the family still isn't over the shock.

"We have had a little trouble with our baths," their mother Bonnie Fournier admits, glancing down at Karin. "They won't get in if there's more than two inches of water and we've had a real problem with Paul's nightmares. He'd sit up screaming 'I'm sinking . . . Karen's sinking . . . her boots are stuck in the mud!'

"But I think they've handled it a lot better than we have," Bonnie adds. "For my husband and I the realization of how close we came to losing both of them is always there. Neither of us are sleeping well yet and I find I'm checking on them a lot more than I ever did before and panicking when I can't find them."

Could they show me the pit?

"No!" little Karin says quickly. "I'm staying here."

And so Bonnie and I wander over to look at this monster that's haunting the people in a neighborhood of new homes and yards swarming with kids and dogs.

"It's fairly dry today," Bonnie explains, "but it takes only a day or two's rain and the water can be five or six feet deep."

This murky pit that lies on land behind Galloway Road in Colwood at the foot of Triangle Mountain doesn't have your usual neighborhood mud. So much junk has been thrown into the water that won't drain away that it reeks and has an evil clinging quality.

"After the accident, our doctor was worried about the stuff the kids had swallowed," Bonnie explains. "He came here every week for four weeks, treating them for sore throats, fevers and loss of appetite and they've been on antibiotics ever since."

Just as it has been for about 25 years — long before the new houses came — the pit is still a hazard today. Nothing has been done to make it safer even though the owners of the land, Mattison & Patterson Ltd. (sand and gravel fill and demolition contractors) were ordered early in March to erect a fence around the property by the Department of Mines and Petroleum.

"They were given until May 1 to do it and said they needed the extra time for surveying and so on," Bonnie says. "Yet no surveying has been done. Nothing has been done and time is running out."

★

The department's order came after Ray Fournier went to see MLA Lyle Kahl and the Fourniers petitioned the neighborhood, getting 500 signatures and no negative reaction.

"The company's initial response is that people should fence their own yards," says Bonnie. "But I feel the company has created the hazard. They should put the fence up. I think they're copping out and not accepting responsibility for their own action."

Pete Patterson isn't really too sympathetic.

"What these people don't realize is that all the land in that area is private property," he says as though it's a simple matter of jurisdiction. "If I got my bulldozer and drove around their property they'd be upset."

The problem of the mainly unused pit can't be remedied, Patterson maintains. It can't be filled in, he says, or there would be flooding.

But there's been flooding, anyway.

"A couple of years ago it was so bad that a neighbor with a new house had a foot of water in his basement," says Mrs. Fournier. "In places out there the water was 20 to 30 feet deep. It was like a lake. People were canoeing on it and some of our neighbors had to build dikes out of sheer self defence."

"Well, the land will be fenced," Patterson says, perhaps a bit grudgingly. "But not because these people asked us to do it. And there will be gates that will be locked and if anyone trespasses in there — adults, children or dogs — they'll be charged."

Will it be up by May 1?

"The work will start as soon as it's dry enough to get into the ground with our equipment," says Patterson.

But the Galloway Road people aren't convinced. They've heard it all before.

"We're not holding our breath," says Bonnie Fournier. "People here have been trying to get them to do something about this for years and they never have.

"But we won't stop until something is done," she adds. "So he can stall all he likes until he goes to court . . . if that's the way he wants it."

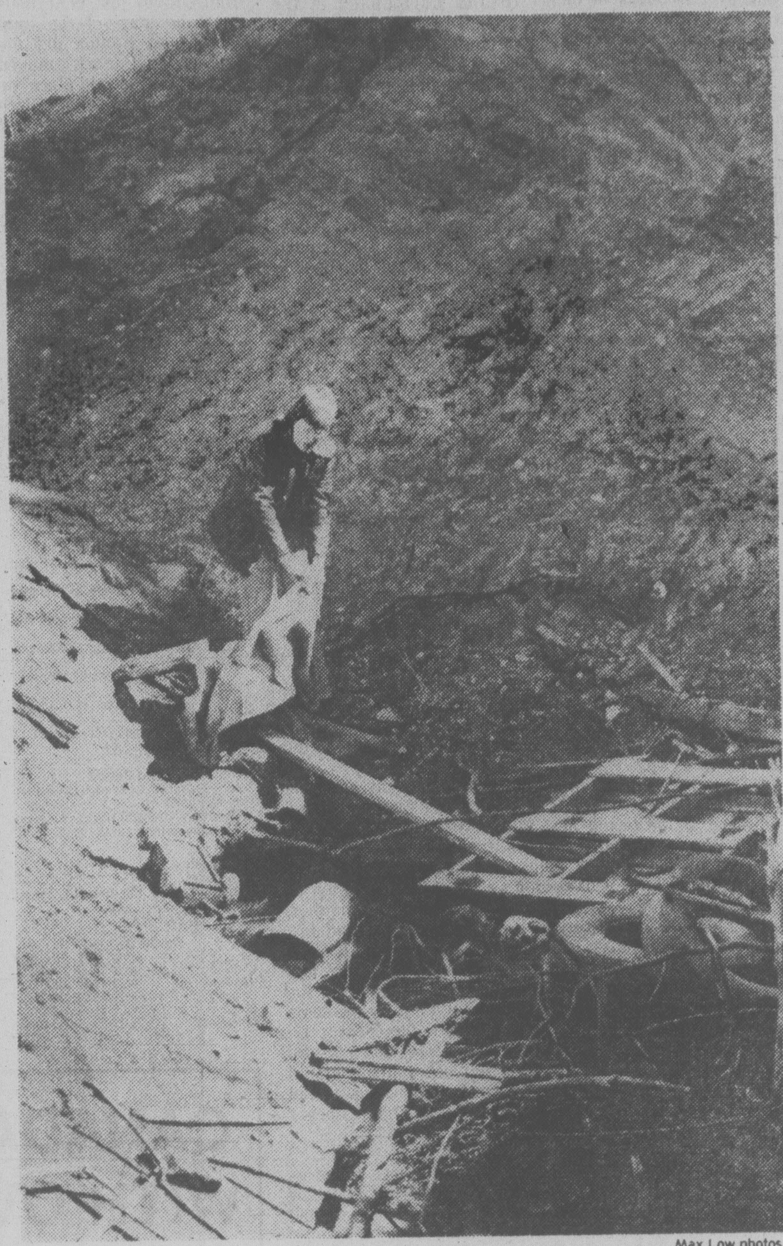

Max Low photos

Bonnie Fournier shows debris in the still-sodden pit

# Four Youths Hurt As Car Hits Tree

Four youths are in Royal Jubilee Hospital following an early morning car accident in the 2200-block Arbutus.

A Saanich police spokesman said driver Kenneth Brian Anderson, 18, of 511 Foul Bay, and passenger Kirk Olson, 25, of 5019 Cordova Bay, received head and internal injuries when the car slammed into a tree at 3 a.m.

Anderson is in fairly good condition, and Olson is fair.

Two other passengers, Stephanie Clark, 19, of 2013 Oak Bay, and Olson's younger brother Grant, 20, were admitted with less serious injuries.

# Phoney Invoice Warning

City firms have been warned to beware of phoney invoices involving telex directories.

The Better Business Bureau says companies across Canada are receiving a bill for $185 from International Directory Publishing Co. of Hong Kong as a fee for having their name placed in the International Telex guide.

Other phoney invoices have been detected, also involving Telex directories.

In addition, six companies in the telex directory business are sending out invitations to list but the form looks like an invoice.

The Bureau urged businessmen to have their accountants check any invoices from telex directory companies before paying them.

**STONEY CAME TO TOWN** Friday to tell Recreation and Conservation Minister Sam Bawlf (right) all about B.C. Wildlife Week as well as to get a glimpse of big city life. The 10-year-old Stone Sheep ram is from Okanagan Game Farm in Penticton and he was escorted by B.C. Wildlife Federation members Howard Lacey (left) and John Gibson. (John McKay Photo).

# Doctors Want Promise After 'Commandeering'

Provincial Health Minister Bob McClelland will be asked to give a firm commitment Sunday that the new Saanich Peninsula Hospital will be given its promised 75 acute-care beds this year.

Dr. Carl Whiteside, Rest Haven Hospital medical staff chairman, said doctors are concerned that the 22 beds temporarily "comandeered" by the minister for chronic-care patients may be permanently lost.

"These temporary arrangements have a way of becoming permanent," he said.

"The provincial government is spending $35,000 to construct a corridor for nurses to reach these temporary patients. Why would the province spend $35,000 for something they say is only going to last for six months? We want a firm commitment from the minister Sunday that the arrangement is only temporary."

McClelland will officially open the hospital at 2:30 p.m. Sunday.

The hospital will have 75 beds but the minister has said 22 of them will be used by long-term patients until the Glengarry Hospital addition is opened six months from now.

The peninsula hospital already has a chronic care facility adjacent to its new acute care wing.

The provincial government set aside $35,000 to construct a corridor between the two buildings so nurses expert in long-term care can easily get to the 22 long-term patients in the new acute-care hospital

Dr. Whiteside said the situation is already worsening even before the hospital opens.

He said eight additional patients who could be termed long-term cases will be transferred to the peninsula hospital next week.

"In fact we may have to use 30 beds for chronic care and only have 45 for acute care despite the promise from the minister we would have 75 beds for acute care in the new hospital.

"You can see the reason for our concern. The situation keeps getting worse."

Rest Haven Hospital at Sidney will close Monday with the opening of the peninsula hospital acute-care facility in Central Saanich.

Whiteside said he had tried to save the old building for use as a chronic care hospital but this idea has been rejected by the provincial government and the campaign has been dropped.

He said the province was concerned about two things at Rest Haven, narrow corridors on the third floor and a general fire hazard. The proposal by Rest Haven was to close the third floor and improve fire safety in the rest of the building. The hospital has spent $7,000 to update fire-fighting equipment.

"It would have solved the problem but this has been rejected so we must devote our attention to obtaining the promised 75 acute care beds in the new hospital."

Whiteside said the minister has reneged on his promise so he could solve overcrowding at hospitals in Victoria.

"We are losing one third of our beds, they are being comandeered in fact, to ease the long-term situation in Victoria," he said.

Whiteside said he doubts the beds will be released for acute-care patients within six months because chronic-care patients usually wind up in the hospital permanently and the acute-care beds are lost forever.

But Saanich Peninsula hospital board chairman Claude Butler said he is satisfied the problem will be solved when the Glengarry extended-care hospital is completed this fall.

He said the board has agreed to the temporary measure on assurances the extended-care patients will go to Glengarry.

## Ask The Times

Q. Can you tell me who wrote the novel The Chain of Kashchei. And what does it deal with.? R.H.

**A. Mikhail Mikhailovich Prishvin (1873 - 1954), a Russian writer, but an agronomist by profession. The novel is autobiographical. It has been highly praised for its decriptions of nature and life.**

Q. What is a Hanuman? S.D.

**A. The monkey-king in Hindu mytholgy. He is sometimes called the son of Pavana (god of the winds).**

## GLAZIER DEMANDS MORE DETAILS

# Clash Over Fire Estimates

By MARK HUME
Times Staff

Sparks flew in a city council budget session Friday when two aldermen clashed over the amount of details in the fire department's 1978 estimates.

Finance committee chairman Ald. Murray Glazier said the budget was inadequate because it had no breakdown as to functions.

Glazier said without details the committee couldn't review the major spending items to see if they are based on justifiable programs.

"Instead we'll have to argue about gasoline and other minor things," he said.

But fire prevention services committee chairman Ald. Ron McKenzie said the fire department's estimates were as detailed as any other department.

"This is exactly what's been received in past years and for some reason you've chosen to take exception to it," said McKenzie.

"I think it's mandatory, especially in view of your position on council, for you to go up to the fire department and get the details you want."

McKenzie said Glazier had not done his homework regarding the fire budget and that set off a heated exchange, with Glazier calling for a retraction.

Mayor Mike Young tried to cool things by saying McKenzie's criticism was unfair because aldermen couldn't be expected to visit every department at budget time, and Glazier's criticism was unjustified because the details he was calling for weren't required.

Young said when the city adopts zero base budgeting next year greater details will have to be provided with departmental estimates.

But Glazier wasn't cooled down by the mayor's interruption.

"There is no breakdown as to function . . . and I want a retraction on that statement that I haven't done my homework," said Glazier.

"Ald. McKenzie thinks that overtime is a function and statutory pay is a function," he added.

"Nobody would say that," snapped back McKenzie. "That's asinine."

As the committee took a coffee break Ald. Bill McElroy tried his hand at mending the rift between his colleagues, telling Glazier that "I think you've got a point, but I also think you're a bit out of line."

"Well, we'll just have to talk about sending four guys to Yakima for $1,600 then," said Glazier, sarcastically.

Four senior officers are to attend the Fire Command School in Yakima, Washington, this month. The $1,600 item is not considered a major one in the fire department's $2.3-million budget.

# Hanlon Helps Canucks To Salvage Big Point

VANCOUVER (CP) — Glen Hanlon's enthusiasm seems to be rubbing off on Vancouver Canucks in their late rush for a National Hockey League playoff berth.

The rookie goaltender took over from Cesare Maniago at the start of the third period Friday and blanked Los Angeles Kings, while the Canucks got a goal from Hilliard Graves for a 5-5 tie and kept themselves in position to grab the second playoff position in the Smythe Division.

"I didn't get time to think about it," Hanlon said after getting the call from coach Orland Kurtenbach in the dressing room between periods. Maniago had allowed four goals in the second period as the Kings took a 5-4 lead.

"Kurtenbach just came up to me and said 'You're going in," said Hanlon. "No, I wasn't nervous it just gets more exciting all the time.

"I was right in the action. Everyone was up and shouting before the period started . . . everyone was at their peak."

The Canucks got a goal from Graves just 19 seconds after the start of the final period and Hanlon did the rest as the Canucks moved back into a second-place tie with Colorado Rockies. Both teams have one game left tonight, the Rockies in Denver against St. Louis Blues and Vancouver against the Kings in Los Angeles.

If Colorado and Vancouver finish the regular season tied, the Canucks will advance by virtue of over-all victories, 20 as compared with 18 as of Friday night.

If Colorado beats St. Louis tonight, the Canucks need a win in their remaining game with Los Angeles to make the playoffs. If Colorado and St. Louis tie, the Canucks need a victory or another tie.

If Colorado loses, the Canucks' tie Friday night will do the trick.

Hanlon made seven saves in the last period and three of them came in rapid fashion against the line of Syl Apps, Harland Monahan and Glenn Goldup.

Coach Ron Stewart of the Kings said Hanlon's sequence of saves was unbelievable and "how he got that leg across . . . I just don't know."

Graves and Mike Walton each scored two goals for the Canucks and defenceman Harold Snepsts got the other Vancouver marker. Both of Walton's goals came on the power play and gave the veteran forward a club record of 14 goals with the man advantage this season.

Centre Marcel Dionne scored twice for the Kings, with Tommy Williams, Mike Murphy and Apps getting the others.

The tie moved the Kings to within one point of second-place Detroit Red Wings in the Norris Division. Detroit has two games left and Los Angeles one.

Hanlon was promoted from Tulsa Oilers of the Central Hockey League last week after Curt Ridley suffered a knee injury. Hanlon allowed three goals in a loss to Philadelphia Flyers in his first NHL start, then helped beat St. Louis 3-2 Tuesday.

Kurtenbach started Maniago against Los Angeles because the 39-year-old veteran had a lifetime record of 31-9-13 against the Kings. Maniago was not in top form, however, and Kurtenbach's between-periods decision seemed to inspire the Canucks in the last 20 minutes.

The final period twice was delayed by strange incidents.

Garry Monahan of the Canucks collapsed on the Vancouver bench with about five minutes left and left the ice on a stretcher. The club doctor said after the game that Monahan was suffering from hyper-ventilation.

Linesman Malcolm Ashford injured his knee moments after play resumed when hit along the boards by two players. He finished the game after a brief delay.

* * *

**LOS ANGELES 5, VANCOUVER 5**
**First Period**

1. Los Angeles, Dionne 35 (Grant, Palmer) 0:24
2. Vancouver, Walton 28 (Martin, Blight) 2:07
3. Vancouver, Graves 19 (Monahan, Manno) 13:17

**Penalties**—Edestrand LA 1:14, Kearns Vcr 7:32, Snepsts Vcr 10:54, Manery LA 18:30.

**Second Period**

4. Vancouver, Walton 29 (Blight, Gillis) 0:19
5. Los Angeles, Dionne 36 (Sargent, Grant) 0:39
6. Vancouver, Snepsts 4 (Blight, Walton) 5:32
7. Los Angeles, Williams 15 (Murphy, Sargent) 10:17
8. Los Angeles, Murphy 20 (Sargent) 12:31
9. Los Angeles, Apps 19 (Murphy, Goldup) 14:23

**Penalties**—Snepsts Vcr, Wilson LA 10:36, Manno Vcr 12:01.

**Third Period**

10. Vancouver, Graves 20 (Monahan, Gassoff) 0:19

**Penalties**—Gassoff Vcr, Murdoch LA double minors 8:43, Manery LA 10:52.

| | | | |
|---|---|---|---|
| Los Angeles | 8 | 13 | 7—28 |
| Vancouver | 5 | 9 | 6—20 |

**Goal**—Vachon, Los Angeles; Maniago, Hanlon, Vancouver.
**Attendance**—15,000.

**Smythe Division**

| | G | W | L | T | F | A | P |
|---|---|---|---|---|---|---|---|
| Chicago | 78 | 31 | 28 | 19 | 224 | 215 | 81 |
| Vancouver | 79 | 20 | 42 | 17 | 236 | 315 | 57 |
| Colorado | 79 | 18 | 40 | 21 | 252 | 303 | 57 |
| St. Louis | 79 | 20 | 46 | 13 | 193 | 299 | 53 |
| Minnesota | 78 | 17 | 52 | 9 | 213 | 320 | 43 |

## bill walker

### Baseball, Soccer New Whipping Boys?

One week's work and one of the best news headlines of the week was in the Vancouver Province, and it read: "Fred's not wild about Harry" which may be the start of another saga in Vancouver sports history, with maybe the usual result.

The story behind the headline, of course, as any avid sports fan must know, is that general manager Fred Whitacre of the brand new Vancouver Canadians of the Pacific Coast Baseball League, turned in his badge before the season even started. Whitacre told Harry Ornest, the owner, that if he (Fred) couldn't run the club his way, as promised earlier, then Harry could do it himself. And that, at the moment, is precisely the case. And so the Canadians, sponsored by Molsons, are off to a great start. And it could be even greater if all the rumors are true. For there is a possibility that Capilano Stadium may not be ready for the ball club or, more important, the baseball fans, for the home opener. And yet another SNAFU may be in the cards.

So everything is up to date across the pond, and a dismal summer looms ahead. Already that other professional sports enterprise, the Whitecaps, are about their business of trying to woo back the fans they lost in their home opener when they took gas from the San Diego Shockers.

* * *

Incidentally, Harry's brother Leo, who once toiled as PR for the Victoria Cougars, later was program manager for the B.C. Lions, later still was a major domo with the World Hockey Association, with other stops along the route, has surfaced again. Leo is the owner-president of the revamped Portland Beavers franchise. Which is probably why the league has been referred to as the "Ornest Division".

Meanwhile, shortly after this goes to print, the Vancouver Canucks will know their fate. It's fateful, all right, because whether they finish second or not, it doesn't seem likely they, or Colorado Rockies, are long for the playoff world. Second-place finisher in the Smythe Division gets Philadelphia Flyers in the first round. Oh, sure, anything can happen in a short series, but does anyone wish to wager? It's been a sad year again for the Canucks and right now nobody has that answer. Again.

Oh, well, the Canadians and the Whitecaps already seem well qualified to fill that familiar position unique to Vancouver. The disgruntled fans may have two new whipping boys.

* * *

Otherwise, there is sadness afoot in our town. **Steve Buckley**, who was drafted by the Shamrocks of the Western Lacrosse Association from McDonalds, is probably lost to the club for most of the season. Buckley, who played a key role with the Irish as a pickup player last year, broke his ankle in two places while playing hockey this week. On the other hand, there is some good news. **Norm Baker** should be fit for the season opener. He is recovering from a broken hand.

* * *

In the land of the thoroughbred, the hot water and towels were at the ready at the **Jawls' Westwind Farm** this week and the three mares who were the object of everyone's attention and bred to **Bold Laddie**, didn't disappoint the onlookers. They all dropped their foals on Wednesday. **Impetuous** and **Pillage**, both owned by the Jawls, gave birth to fillies, while **Bob's Doria**, owned by **Bob Coutts** and **Terry Johnson**, gave birth to a strapping colt, the spitting image of his daddy, or so the story goes; and also, Coutts at the time of writing hadn't heard of his good fortune. And what a happy owner he'll be . . . That makes it Nos. 5, 6 and 7 in the offspring deparment for Bold Laddie, two colts and two fillies having been born on the mainland . . . Bold Laddie is fully booked for the year with 45 on the schedule and 12 having been turned down . . . Not to be outdone, **Ed Popham** of the Capital City Turf Club, and **Gerry Milburn** have had new arrivals to their stables. Popham celebrated his 50th when his mare **LeFarge** dropped a colt, March 29; and, on the suggestion of **Dave Bowman**, Popham will probably apply for the name **Fifty Fifty** . . . Sire was the syndicated Pony Soldier. The syndicate includes **Popham, Bowman, Frank Kilshaw, Len Wakeman, Fraser McColl, Ed Dalzell, George McBurney** and **Hershel Smith** . . . Incidentally, a Jawls' filly, named **Tage**, after their mother, will get her first start April 14 . . . then on April 15, the heavies take up the action with **Neil DeMacedo's First Purchase** and the **Jawls' Smiley's Dream** and **Silent Code** set to start in the Lansdowne 'Cap.

* * *

When the first world curling championship was held in 1959, a committee of two, including **Ken Watson**, Canada's designated "Mr. Curling", handled matters. Last week at Winnipeg, the committee numbered 250. In the first one, too — the clash between the **Richardsons** of Canada and **Willie Young** of Scotland — there were no colored rings, no dividers, no matched rocks, no scoreboards, and no hacks. What passed for a scoreboard was a blackboard that faced the gallery, what there was of it, and the score was chalked up after each end. Quite a change, wot?

* * *

And add to the list of Curling Oscars the category: BEST-READ CURLER — **Jack Punshon**, who took a **Paul Savage** instructional book on the ice with him in the Esquimalt bonspiel. Unfortunately Jack couldn't find the right chapter, or didn't realize Savage was a left-hander. He was seven down when he gave up.

G'nite all, and good golfing, Jack.

## HORNETS SET PACE

Saanich Hornets rolled to three successive victories at Royal Athletic Park Friday to win the season-opening tournament of the Royal Oak Lions-Hornets Peewee Football League.

Saanich wrapped up first place with a 7-0 victory over runner-up Gordon Head, which finished with a 2-1 mark, followed by Victoria (1-2) and Juan de Fuca (0-3). Each club played three 15-minute games in the round-robin event.

League competition opens with two games April 15 at Glanford Park.

Boys wishing to play in the league may obtain information from Roy Vollinger at 598-3235.

# Bruins Hold Momentum

BOB JANSCH
. . . back injury

By ERNIE FEDORUK
Times Staff

Victoria Cougars have wound up with the extra-game advantage in the Western Canada Hockey League's Western Division final but New Westminster Bruins also may have something going for them when the best-of-seven series starts at Memorial Arena next Tuesday.

It's called momentum.

The Bruins, disciplined and checking tenaciously, ran their undefeated playoff streak to six Friday night by defeating the Cougars 6-3 in a meaningless semi-final encounter.

It was meaningless because both had claimed their tickets to the final earlier. Nonetheless, 2,909 customers turned out to Memorial Arena to watch the Bruins run their record in the round-robin semi-final series to 6-0 while the Cougars dropped to 3-4.

Victoria eliminated Portland by dealing the Winter Hawks, victorious only once, a 9-2 defeat the previous night. And that may have been part of the Cougars' problems Friday. They weren't at their best, coming off a psychological high that was very evident Thursday.

The other problem was New Westminster's checking. It was tough and disciplined and helped spoil some of Victoria's best scoring chances.

The Cougars also lacked some of the goaltending excellence they enjoyed in three previous games.

Rookie Kevin Eastman, the spark behind Victoria's playoff successes, allowed two goals before giving way to Steve Amiss midway in the game. Amiss came in and promptly came up with a sparkling save. He had other shining moments but also yielded at least two soft goals among the four he allowed.

But Victoria's defencemen and forwards also had to share some of the blame. They weren't sharp.

Victoria played without Bob Jansch when the sophomore winger came up with a back injury the previous night. It's not serious, but Cougar coach Jack Shupe decided to keep Jansch out of the lineup.

Shupe also used his top scorer, Geordie Robertson sparingly during the first half of the game. When Robertson was pressed into regular action later, he responded with a goal and and a well-deserved assist on Sid Giroux' scoring play. Captain Curt Fraser, one of the Cougars' most consistent along with linemate Gary Lupul, scored Victoria's first goal.

Doug Derkson and Dave Orleski each scored twice for the Bruins.

Cougars and Bruins finished in a second-place tie but Victoria was awarded the No. 2 slot because of a better win record than the Bruins. It means Victoria will have the home game if the final series goes to a seventh and deciding game.

Second game in the series will be played in New Westminster on Wednesday.

Other series dates are in Victoria next Friday, April 16 and, if necessary, April 19. Other New Westminster dates, in addition to Wednesday, are April 15 and April 18.

Arrangements are being made to play one of New Westminster's games, possibly the April 15 match, in Vancouver's PNE Coliseum.

Elsewhere in the league, Flin Flon Bombers and Lethbridge Broncos took major strides towards advancing to other divisional finals.

The Bombers upset the Wheat Kings before 5,016 fans in Brandon to take the lead in the Eastern Division with a 4-2 record. Former Cougar defenceman Greg Tebbutt, the Bombers' overage player, scored twice to spark Flin Flon's attack.

In Lethbridge, the Broncos defeated Medicine Hat Tigers 7-4 before 3,178 fans to move to within one victory of clinching a spot in the Central Division final. Broncos broke open a tight battle with three unanswered goals in the second period.

## JUNIOR SUMMARIES

| | G | W | L | T | F | A | P |
|---|---|---|---|---|---|---|---|
| **Eastern Division** | | | | | | | |
| Flin Flon | 6 | 4 | 2 | 0 | 36 | 23 | 8 |
| Brandon | 6 | 3 | 3 | 0 | 26 | 29 | 6 |
| Regina | 6 | 2 | 4 | 0 | 25 | 35 | 4 |
| **Central Division** | | | | | | | |
| Billings | 7 | 5 | 2 | 0 | 33 | 30 | 10 |
| Lethbridge | 6 | 3 | 3 | 0 | 30 | 24 | 6 |
| Medicine Hat | 7 | 2 | 5 | 0 | 29 | 35 | 4 |
| **Western Division** | | | | | | | |
| New West. | 6 | 6 | 0 | 0 | 31 | 17 | 12 |
| VICTORIA | 7 | 3 | 4 | 0 | 30 | 28 | 6 |
| x-Portland | 7 | 1 | 6 | 0 | 21 | 37 | 2 |

x-eliminated

**Tonight's Games**
New Westminster at Portland
Brandon at Regina
Lethbridge at Medicine Hat

FLIN FLON (5) - Greg Tebbutt 2, Glen Hicks, Mel Biluk, Steve Blue. BRANDON (3) - Brian Propp, Ray Allison, Kelly Short. Attendance: 5,016.

MEDICINE HAT (4) - Brian Keates, Jim Nill, Cal Halasz, Merlin Malinowski. LETHBRIDGE (7) - Steve Tambellini 2, Darryl Sutter, Dwayne Sutter, Larry Doyle 2, Jay Soleway. Attendance: 3,178.

**NEW WESTMINSTER 6, VICTORIA 3**
**First Period**

1. New Westminster, Orleski (MacLeod, Van Harrewyn) 15:19

**Penalties**—Spencer V 5:43, Jones NW 9:24, Van Harrewyn NW 10:10, Van Harrewyn NW 18:31.

**Second Period**

2. Victoria, Fraser (Shields, Lupul) 3:17
3. New Westminster, Ogrodnick (Kirkham, Melnyk) 11:09
4. New Westminster, Kelly (Hobbins) 12:28
5. New Westminster, Derkson (Irving) 14:43

**Penalties**—None.

**Third Period**

6. New Westminster, Derkson (Kelly, Hobbins) 0:37
7. Victoria, Robertson (Willgress, Lang) 1:36
8. Victoria, Giroux (Robertson, Cochrane) 12:21
9. New Westminster, Orleski (Smyl, MacLeod) 12:59

**Penalties**—Irving NW 10:23, Fenske V 16:46.

**Shots on goal by**

| | | | |
|---|---|---|---|
| New Westminster | 13 | 13 | 9—35 |
| Victoria | 11 | 6 | 16—33 |

**Goal**—Walker, Martens, New Westminster; Eastman, Amiss, Victoria.
**Attendance**—2,909.

## CANADA FINISHES THIRD WITH OVERTIME VICTORY

BUENOS AIRES (CP) — Forward Tom Bishop of Calgary took a pass from Leo Rautins of Toronto and scored with five seconds remaining in overtime to give Canada a 74-72 win over Puerto Rico at the Pan-American basketball championship, the Cristobal Colon Cup.

Puerto Rico had tried a shot from outside the key which hit the side of the backboard and came out to Ted Upshaw of Windsor, N.S. He wasted little time in passing the ball to Rautins who relayed to Bishop.

In the last game of the championship series, the United States defeated Argentina 81-69 to win the title. Argentina wound up second in the eight-country tournament and Canada placed third.

Canada had a 3-3 record in the championship, losing twice to Argentina and once to the U.S. The Canadians defeated Dominican Republic and Mexico in earlier matches.

"I didn't even know I was going to get the ball," Bishop said. "It was a two on one and I thought Leo (Rautins) might use me as a dummy and shoot himself."

Rautins was the key player in Canada's victory with 18 points from his guard position, although he only played half the game as coach Jack Donohue of Ottawa often went to his bench.

Seven-foot centre Jim Zoet of Thunder Bay, Ont., put Canada into the five-minute overtime quarter when he made good on two foul shots with five seconds to play in regulation time, making it 68-68. Puerto Rico led 36-34 at the half.

# Ron Man of Word; 'Bird' at His Best

By Associated Press

Ron Blomberg has insisted from the day he signed a four-year contract for $600,000 that he will help Chicago White Sox. He turned out to be a man of his word Friday.

The former New York Yankee, who has missed the last 2½ years because of shoulder and knee injuries, hit a ninth-inning home run to lift the White Sox into a tie before Wayne Nordhagen's bloop double scored Chet Lemon for a 6-5 victory over the stunned Boston Red Sox.

"It has been a long time. It has been three years of a super depression for me," said Blomberg. "But this is a new year, I have a new body and I know I am going to help the White Sox."

Blomberg suffered a shoulder injury in the middle of the 1975 season and went on the disabled list. He had only one at-bat in 1976 and then shattered his knee in spring training and missed all of 1977.

The 29-year-old designated hitter then became a free agent and signed with the White Sox.

In other American League games, Detroit Tigers downed Toronto Blue Jays 6-2, Milwaukee Brewers bombed Baltimore Orioles 11-3, California Angels squeaked by Oakland A's 1-0 and Seattle Mariners doubled the score against Minnesota Twins 6-3.

Blomberg remembered his last previous major league hit. "It was a double in 1975 against Milwaukee. Sure I remember it, I've thought about it lying in hospital beds for three years."

It was a seesaw game and appeared to be Boston's when Carl Yastrzemski singled in a run in the eighth to give Boston a 5-4 lead. Yaz also singled and scored in the sixth inning and now has hit safely in 11 straight opening-day games.

Mike Torrez, a former Yankee who signed a seven-year contract with Boston for $2.7 million, pitched six innings but wasn't sharp and yielded 10 hits and two walks.

Mark (The Bird) Fidrych, who struck out five and walked two, was at his fidgety best, talking to the ball, stalking the mound and getting on his hands and knees to smooth the dirt. But it wasn't until the fifth inning that the capacity Tiger Stadium crowd of 52,528 started the chant of "Go, Bird, go!"

The Bird really went in the ninth when he chased down four hot dog wrappers blowing around the infield. He would bend down to pick one up and it would blow away.

The Bird had home run support from Phil Mankowski — his three-run homer in the fourth inning snapped a 2-2 tie — and Milt May and Jason Thompson, who contributed solo shots.

(Scores on Page 17)

## WHA SUMMARIES

| | G | W | L | T | F | A | P |
|---|---|---|---|---|---|---|---|
| Winnipeg | 79 | 50 | 27 | 2 | 377 | 265 | 102 |
| New England | 78 | 42 | 31 | 5 | 323 | 265 | 89 |
| Houston | 78 | 40 | 34 | 4 | 286 | 294 | 84 |
| Quebec | 78 | 39 | 36 | 3 | 340 | 338 | 81 |
| Edmonton | 80 | 38 | 39 | 3 | 309 | 307 | 79 |
| Birmingham | 79 | 35 | 41 | 3 | 278 | 307 | 73 |
| Cincinnati | 77 | 34 | 40 | 3 | 287 | 319 | 71 |
| Indianapolis | 77 | 24 | 48 | 5 | 254 | 331 | 53 |

**Tonight's Games**
Cincinnati at Houston
Indianapolis at Quebec

**Sunday Games**
Quebec at Cincinnati
Birmingham at Indianapolis
Houston at Winnipeg

CINCINNATI (6) — Robbie Ftorek (55th, 56th), Greg Carroll (15th), Peter Marsh (24th), Rick Dudley (30th), Hugh Harris (12th); INDIANAPOLIS (4) — Claude St. Sauveur (34th, 35th), Claude Larose (24th), Michel Parizeau (10th). Attendance: 7,437.

WINNIPEG (2) — Robert Guindon (20)th), Dave Kryskow (19th); EDMONTON (4) — Juha Widing (18th), Ron Busniuk (2nd), Brett Callighen (20th), Blair MacDonald (34th). Attendance: 15,488.

HOUSTON (3) ) John Gray (33rd), John Tonelli (22nd), Paul Popiel (6th); BIRMINGHAM (5) — Ken Linseman (36th, 37th), Dave Gorman (16th), Dave Hanson (7th), Phil Roberto (8th). Attendance: 10,548.

## BASKETBALL

| | W | L | Pct. | GB |
|---|---|---|---|---|
| **Atlantic Division** | | | | |
| x-Philadelphia | 54 | 26 | .675 | — |
| p-New York | 42 | 39 | .519 | 12½ |
| Boston | 31 | 49 | .388 | 23 |
| Buffalo | 27 | 53 | .338 | 27 |
| New Jersey | 24 | 57 | .296 | 31½ |
| **Central Division** | | | | |
| x-San Antonio | 52 | 29 | .642 | — |
| p-Washington | 43 | 37 | .538 | 8½ |
| p-Cleveland | 42 | 39 | .519 | 10 |
| p-Atlanta | 40 | 41 | .494 | 12 |
| New Orleans | 38 | 43 | .469 | 14 |
| Houston | 27 | 54 | .333 | 25 |
| **Midwest Division** | | | | |
| x-Denver | 48 | 33 | .593 | — |
| Milwaukee | 43 | 38 | .531 | 5 |
| Chicago | 40 | 41 | .494 | 8 |
| Detroit | 37 | 44 | .457 | 11 |
| Indiana | 31 | 50 | .383 | 17 |
| Kansas City | 31 | 50 | .383 | 17 |
| **Pacific Division** | | | | |
| x-Portland | 57 | 24 | .704 | — |
| p-Phoenix | 48 | 33 | .593 | 9 |
| p-Seattle | 46 | 34 | .575 | 10½ |
| p-Los Angeles | 45 | 36 | .556 | 12 |
| Golden State | 42 | 38 | .525 | 14½ |

x-clinched division title
p-clinched playoff position

**Friday's Results**
Detroit 111 Boston 109
Indiana 127 Philadelphia 118
Cleveland 111 Atlanta 109
New York 125 Kansas City 112
Buffalo 113 Chicago 103
Milwaukee 108 San Antonio 102
New Orleans 117 Houston 114
Seattle 95 Phoenix 83
Los Angeles 114 New Jersey 106
Portland 97 Denver 93

# *Favorite Wins Thriller*

DONCASTER, England (AP) - Captain's Wings closed with a rush to score a head victory over Yamadori today in the Irish Sweeps Lincoln Handicap at Doncaster Race Course.

Claudio Nicolai finished third, 2½ lengths farther back.

Holders of Irish Sweepstakes tickets on Captain's Wings receive prizes of $114,000. Yamadori's sweeps ticket holders win $38,000. Prizes of $19,000 will be paid on Claudio Nicolai.

The one-mile race, with a field of 25, was in doubt until the last second—and even then the fans had to wait for the result of the photograph to find who won.

Noble Venture, a 100-to-1 outsider, led for most of the way and was still threatening to spring an upset as they came into the last straightaway. But he faded to finished fourth.

Bettors poured money on Captain's Wings during the last few hours before the race, and he started as the favorite at odds of 13 to 2. Yamadori ran at 15 to 1 and Claudio Nicolai at 16 to 1.

Yamadori took over the lead from Noble Venture in the last 200 yards. Captain's Wings then began his move and just managd to overtake Yamadori at the finish.

"The last 50 yards were hell," said Michael Wigmore, 19-year-old apprentice jockey who rode the winner.

The first prize in the race itself was $14,770.

ALL STAR WRESTLING
VICTORIA
MEMORIAL ARENA
THURS., APRIL 13, 8:99 P.M.
4-MAN
TAG TEAM
WILD DON WAYT
& THE OUTLAW
VS.
IGOR VOLKOFF &
SALVADOR MARTINO
Guy Mitchell vs. The Avenger
Sandor Novack vs. John Quinn
Bob Boucher vs. Jake Roberts
Tickets on sale at ARENA BOX OFFICE
Ring $4, Res. 3.50, Rush $3
Under 12 $2.50
Rush sold at Door only.

EXCITING
INTERMEDIATE "A"
HOCKEY FINALS
See
EX PRO'S — EX COUGARS — EX JR. B'S
TONIGHT 8:30 P.M.
(Overtime played if necessary)
South Is. BIG 6 Hockey League
MEMORIAL ARENA
ESQ. MAPLE LEAFS
vs
VICTORIA ATHLETICS
Adults $1.50 O.A.P. and Young Adults $1.00

HERE IT IS
THE BIG
SHOWDOWN
COUGARS
★ vs ★
NEW WESTMINSTER
(DEFENDING MEMORIAL CUP CHAMPS)
TUESDAY 8:00 P.M.
EVENT NO. 22
GET YOUR TICKETS EARLY!
NOW ON SALE AT ARENA and HILLSIDE MALL 10 A.M.-5 P.M. DAILY EXCEPT SUNDAY.
COUGAR SEASON TICKET HOLDERS HAVE UNTIL 5:00 P.M. TUESDAY TO PICK UP THEIR REGULAR SEAT ALLOCATIONS. THANK YOU.
NEXT GAME, EVENT NO. 23, FRIDAY
vs NEW WESTMINSTER

## NAKAJIMA LEARNS THERE'S REASON FOR SUPERSTITION

AUGUSTA, Ga. (AP) — Japan's Tsuneyuki Nakajima took a record 13 shots on the 13th hole in the second round of the Masters golf tournament Friday and admitted there was something to superstition after all.

Playing the 485-yard, par-five azalea hole of the Augusta National course, Nakajima hooked his drive into a batch of trees and the ball bounced into a wandering creek.

Taking a penalty, he hit his third shot, a well-stroked five-iron, 90 yards from the pin. Then he came off a wedge shot and the ball again soared into the creek.

The ball, lying in about six inches of water, was playable. Attempting to blast out, the ball hit his heel—a two-stroke penalty. Flustered, Nakajima inadvertently heeled his club in the hazard—another two-stroke penalty.

Now he was hitting stroke No. 10. He sailed the ball over the green into a bunker behind the green. He blasted onto the green 10 feet from the cup, then two-putted for his 13.

Asked how he felt, Nakajima replied in Japanese which was not immediately understood by reporters:

"Did he say he lost his confidence?" a reporter asked an interpreter.

"No, he said he lost count," the interpreter replied.

## Rookie Learns Leading is Fun

NEW ORLEANS (AP) — Rookie Don Brigham rolled in seven birdie putts of 10 feet or more —including a 45-footer— to tie the tournament record with a 65 and take the second-round lead in the $35,000 Magnolia golf tournament Friday.

Brigham, 27, qualified for only one tournament in 11 attempts this year—the Bob Hope tournament—and failed to make the cut.

Brigham's 65 was seven under par. With his first-round 69, he takes a 132 into today's play—one shot ahead of Bill Calfee, who had a 67 Friday, and Craig Stadler, who had a second-round 66.

"That was my best putting round ever— without question," Brigham said. "My par putts were all tap-ins."

Brigham was par or better on every hole. "Making seven birdies on a round isn't all that great, but playing without bogeys is," he said.

"They told me it was really a lot of fun to be in the lead, and I'll tell you it's great."

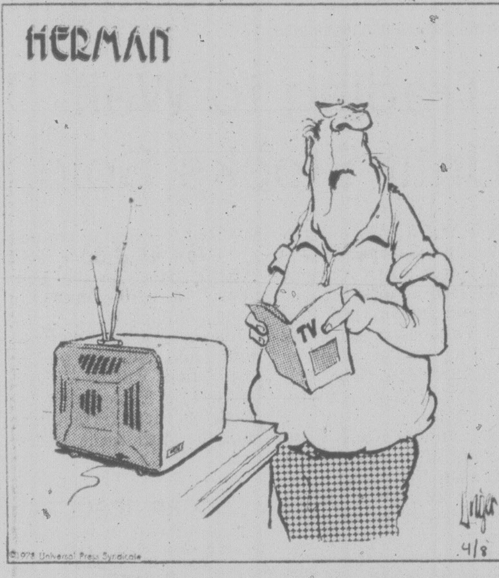

"Two brand new television shows starting this week. 'Lassie, The Six Million Dollar Dog' and 'I Love Bionic Lucy'."

## BASEBALL SCORES

### NATIONAL LEAGUE

Montreal 000 001 000— 1 8 1
New York 020 001 00x— 3 7 0
Rogers (0-1), Bahnsen (7) and Carter; Koosman (1-0) and Stearns. **HR**: Mtl—Carter (1).

San Diego 000 000 120— 3 10 0
San Fran 002 000 000— 2 5 0
Perry, Lolich (1-0) (7), Fingers (8) and Tenace; Montefusco, Moffitt (6), Lavelle (0-1) (7) and Hill. **HR**: SD—Winfield (1).

Chicago 000 000 000— 0 7 0
Pittsburgh 000 001 00x— 1 3 1
R. Reuschel (0-1) Hernandez (8) and Rader; Candelaria (1-0) and Ott.

Houston 011 020 000—4 10 0
Cincinnati 010 130 00x— 5 8 0
Niekro (0-1), Sambito (6) and Ferguson; Bonham (1-0), Tomlin (9), Borbon (9) and Bench. **HRs**: Hou—Ferguson (2); Cin—Bench (1), Foster (1).

Los Ang 003 023 023—13 14 2
Atlanta 121 000 000— 4 9 2
Sutton (1-0), Forster (8) and Yeager; Niekro (0-1), Mahler (6), Camp (6), Campbell (8) and Pocoroba. **HRs**: Atl—Office (1), Murphy (1), Royster (1); LA—Lopes (1), Monday (1).

St. Louis 010 210 010—5 13 0
Phila 000 000 010— 1 7 1
Forsch (1-0), Vuckovich (8) and Simmons; Carlton (0-1), Brusstar (5), Reed (6), McGraw (8) and McCarver, Boone (8). **HR**: StL—Reitz (1).

### AMERICAN LEAGUE

Toronto 020 000 000— 2 5 0
Detroit 011 300 10x— 6 10 1
Lemanczyk (0-1), Jefferson (4) and Ashby; Fidrych (1-0) and May. **HRs**: Det—May (1), Mankowski (1), Thompson (1).

Baltimore 000 000 003— 3 9 2
Milwaukee 031 020 41x—11 9 0
Flanagan (0-1), Stoddard (3), T. Martinez (8) and Dempsey; Augustine (1-0), E. Rodriguez (9) and Etchebarren. **HRs**: Bal—Murray (1); Mil—Hisle (1), Lezcano (1).

Boston 002 002 010— 5 10 1
Chicago 000 211 002— 6 15 3
Torrez, Drago (0-1), (7), Campbell (9) and Fisk; Stone, Lagrow (1-0) (8) and Nordhagen. **HR**: Chi—Blomberg (1).

Oakland 000 000 000— 0 6 0
Calif 000 001 00x— 1 4 0
Langford (0-1), Heaverlo (7) and Essian; Tanana (1-0) and Humphrey.

Minnesota 200 000 010— 3 0
Seattle 012 002 01x— 6 6 0
Redfern (0-1), Thayer (6) and Borgmann; Honeycutt (1-0), Romo (8) and Stinson. **HRs**: Sea—Jones (2), Bochte (1), Meyer (1).

**DOBSON TO BEAVERS**

CLEVELAND (AP) — Veteran pitcher Pat Dobson has been optioned by Cleveland Indians to Portland Beavers of the Triple A Pacific Coast League.

PRE-SEASON LACROSSE SALE
STICKS .....
PADS .......
HELMETS ...
NAME BRAND
RUNNERS ... 15% OFF
KINNEY'S WORLD OF SPORTS
Royal Oak Shopping Centre
4450 W. Saanich Road
Phone 479-9531
OPEN: 9-5:30 Mon.-Thurs. & Sat.;
9-9 Friday

# Aches-and-Pains Pair Lead 'Old Folks' Race

AUGUSTA, Ga. (AP) — Lee Trevino and Rod Funseth, both complaining about aches and pains, shared the halfway lead in a Masters golf tournament that is beginning to resemble the Old Folks Invitational.

Trevino, who has to do stretching exercices for an hour every morning to loosen his back, carded a 69 Friday, while Funseth, just about ready to give up the tour, fired a 66. That gave them five-under-par 139s and a one-stroke lead going into today's third round of the 42nd Masters at the Augusta National Golf Club.

"I hate those exercises, I hate 'em," said Trevino. "But I'd love to win this fourth major (he already has won the U.S. and British opens and the PGA, which, along with the Masters, comprise the Big Four of golf)."

This is the same Trevino who, after shooting an 80 here in 1969, vowed he never again would play in the Masters because the course wasn't suited to his game. He boycotted the tournament several times over the years. But after winning the PGA in 1974, and needing only the Masters to become the fifth golfer to win all four of the majors, he began contemplating adjustments in his game to meet the need for high, hooking shots at Augusta.

Funseth, who also was tied for the lead at the halfway point last year but shot himself out of contention with rounds of 73 and 74, said he had been considering a different line of work.

"There aren't too many players my age (45) out here any more," he said. "Each year it gets tougher and tougher, and it's not as much fun. You've got a little ache here, a little ache there."

One shot back at 140 were Gene Littler, who had a 68, and Hale Irwin, 67. Defending champion Tom Watson (68), Hubert Green (69) and Leonard Thompson (69) were at 141.

The group at 142 included Arnold Palmer (69), Don January (70), Miller Barber (67), Joe Inman (73) and Wally Armstrong (70).

First-round leader John Schlee ballooned to a 75, putting him at 143 with four-time Masters runner-up Tom Weiskopf and Jerry Pate, who each shot 71.

PGA champion Lanny Wadkins (70) and Gary Player (72) headed a group at 144. Jack Nicklaus, a five-time Masters winner, shot a 73 for 145.

Watson, at 27, is the only player in the top 12 under age 30. Irwin, Thompson, Green, Inman and Armstrong are in their 30s. Littler, January, Barber and Palmer are all in their late 40s.

That hardly puts them at senior-citizen status but, considering the number of young players who keep joining—and winning on—the tour, the fact that half the top 12 at the midway point are 38 and over is a little unusual.

Trevino, 38 is hitting the ball longer, higher and with less fade this year. He attributes his new-found strength to the exercises he is forced to do to keep his back limber.

"I go through misery in the mornings," he said. "I have trouble straightening up. But if I do the stretching and take medication, it's okay. And the hot weather helps." It helped plenty, the temperature soaring near 90 on a hot, humid, hazy spring day.

Trevino, who has done little of his characteristic clowning this week, did revert to form momentarily to warn: "If I win here Sunday, I won't know it till Thursday. We'll throw a little party over on the par-three (course), maybe do a little skinny-dipping."

Funseth, who has won two tournaments in 18 years on the tour, admits he is losing his enthusiasm.

"After the first three weeks each year, it's the old routine again," he said. "It's hard to get started every day. If I hit the ball like Nicklaus I might just get enthused a little easier."

Littler doesn't share that problem. After a round of four birdies and no bogeys, he said: "They talk about golfers losing their legs and putting as they get older. I think what goes first is a guy's enthusiasm. But I'm not anywhere near that."

* * *

| | |
|---|---|
| Lee Trevino | 70-69—139 |
| Rod Funseth | 73-66—139 |
| Hale Irwin | 73-67—140 |
| Gene Littler | 72-68—140 |
| Tom Watson | 73-68—141 |
| Leonard Thompson | 72-69—141 |
| Hubert Green | 72-69—141 |
| Wally Armstrong | 72-70—142 |
| Arnold Palmer | 73-69—142 |
| Miller Barber, | 75-67—142 |
| Don January | 72-70—142 |
| Joe Inman | 69-73—142 |
| Jerry Pate | 72-71—143 |
| Tom Weiskopf | 72-71—143 |
| John Schlee | 68-75—143 |
| Jerry McGee | 71-73—144 |
| Ed Sneed | 74-70—144 |
| Bill Kratzert | 70-74—144 |
| Andy Bean | 76-68—144 |
| Lanny Wadkins | 74-70—144 |
| Mac McLendon | 72-72—144 |
| Bob Wynn | 74-70—144 |
| Peter Oosterhuis | 74-70—144 |
| Gary Player | 72-72—144 |
| David Graham | 75-69—144 |
| Gay Brewer | 73-71—144 |
| Severiano Ballesteros | 74-71—145 |
| Jack Nicklaus | 72-73—145 |
| a-Lindy Miller | 74-71—145 |
| Tom Kite | 71-74—145 |
| Ben Crenshaw | 75-70—145 |
| Gil Morgan | 73-73—146 |
| Bill Rogers | 76-70—146 |
| a-Gary Hallberg | 73-73—146 |
| Terry Diehl | 74-72—146 |
| Jim Colbert | 74-73—147 |
| Tommy Aaron | 73-74—147 |
| a-Vance Heafner | 73-74—147 |
| Bobby Cole | 77-70—147 |
| Tom Purtzer | 78-69—147 |
| Ray Floyd | 76-71—147 |
| Jay Haas | 74-73—147 |
| Lyn Lott | 72-76—148 |
| a-Peter McEvoy | 73-75—148 |
| Dave Hill | 72-76—148 |
| Mike Hill | 73-75—148 |
| Al Geiberger | 75-73—148 |
| Bob Goalby | 73-75—148 |
| Lee Elder | 73-75—148 |
| Andy North | 73-76—149 |
| a-Dick Sideronf | 77-72—149 |
| Steve Melnyk | 71-78—149 |
| Johnny Miller | 77-72—149 |

*a-denotes amateur.*

## SPORTS MENU

**TONIGHT**

**HOCKEY**

8:30 p.m. — South Island Big Six League, deciding game in best-of-seven final, Esquimalt Maple Leafs vs Victoria Athletics, Memorial Arena.

**SUNDAY**

**SOCCER**

2:15 p.m. — Island League, second division playoff final, DaVinci vs. Metro Toyota, Heywood Avenue Park.

2:15 p.m. — Island League, third division playoff final, Oak Bay Reserves vs. Vantreights, Topaz Park.

**FIELD HOCKEY**

11 a.m. and 1:30 p.m. — Vancouver Island Men's Association, semi-finals, Market Square vs. UVic, Castaways vs. Rebels I, Windsor Park.

## Appeals Court Upholds Verdict Blocking Sale

CHICAGO (AP) — A federal appeals court Friday upheld baseball commissioner Bowie Kuhn's 1976 decision blocking Oakland A's owner Charles O. Finley's sale of three star players for $3.5 million.

The three-judge panel of the 7th U.S. Circuit Court of Appeals ruled that Kuhn "acted in good faith ... in a manner which he determined to be in the best interests of baseball."

Finley had appealed a March 17, 1977 ruling by Judge Frank J. McGarr of U.S. District Court, who said Kuhn had the power to act in the best interests of baseball to nullify the sales.

On June 15, 1976, Finley announced the sales of starting pitcher Vida Blue to New York Yankees for $1.5 million and outfielder Joe Rudi and relief pitcher Rollie Fingers to Boston Red Sox for $1 million each.

Kuhn held a hearing and then disallowed the deals three days later. He said they were "inconsistent with the best interests of baseball, the integrity of the game and the maintenance of public confidence in it." A week later, Finley sued Kuhn for $3.5 million, saying he acted beyond the scope of his powers.

Finley said the three players had planned to become free agents after the 1976 season and he would lose their services and receive no compensation. Fingers signed with San Diego Padres and Rudi with California Angels after the season. Blue remained with the A's until he was traded last month to San Francisco Giants. Shortly after the 1977 season ended, Finley attempted to send Blue to Cincinnati Reds for first baseman Dave Revering and $1.7 million. Kuhn also disallowed that deal.

In its ruling, the appeals court said the parties to the Major League Agreement were "put on ample notice that the action taken by the commissioner was not only possible but probable." All the major league teams are parties to the agreement.

Kuhn acted under the clause in the agreement which gives him the power to take any action which he considers to be in the best interests of baseball. He also said the sales of the three stars in mid-season to two contenders for the American League's East Division title would upset competitive balance.

## Austin Quartet Finishes Third

EDMONTON (CP) — Ed Werenich's Ontario rink won the 19th annual national firemen's curling championship Friday with a 6-3 final-draw victory over the Northwest Territories foursome, skipped by Howie Brazeau.

The Toronto rink finished the round-robin competition with a 9-1 record. Its only loss was to runner-up Ernie Kovacs's Manitoba rink in a close 6-5 game Wednesday.

Manitoba took second place with an 8-2 record by scoring two in the tenth end to defeat Nova Scotia's Lorne Harris 11-10.

British Columbia, skipped by Dick Austin of Victoria, finished in a third-place tie with Quebec after losing to Saskatchewan's Erich Mintzler 7-3. The Austin rink, which also included Al Beasley, Gerry Lister and Ray Burley, wound up with a 7-3 record.

Quebec scored two in the tenth end to defeat four-time Alberta winners skipped by Don Nelson of Calgary 9-7.

TAX RETURNS
DAYCO SERVICES LTD.
Accounting & Bookkeeping
477-3467

COMING SOON
LEISURAMA '78

in person . . .
ARNOLD SCHWARZENEGGER
5 TIMES
MR. UNIVERSE
APRIL 19th
8:00 P.M.
McPHERSON
THEATRE
1978 MR. VICTORIA CONTEST
Miss Physical Perfection
TICKETS AT
VICTORIA HEALTH CLUB
Maynard-Court
733 Johnson St.
383-6113
or at the door
4-8

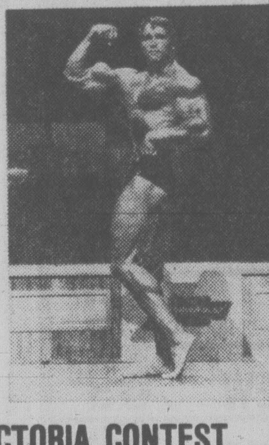

LUKES AUTO REPAIR
No. 6—731 PEMBROKE STREET
(NEXT DOOR TO ADVANCE COLLISION) 383-2931
• Sun Electronic Tune ups
• Brakes • Motors etc.
Come in and see LUKES ST. HILAIRE
FORMERLY OF DEIGHTON SERVICE
CHARGEX
CERTIFIED MECHANIC
4-8

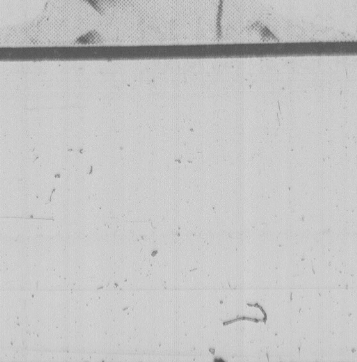

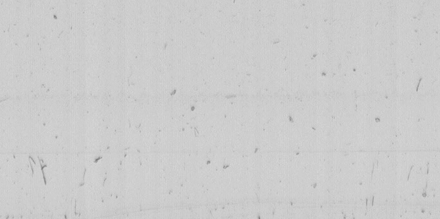

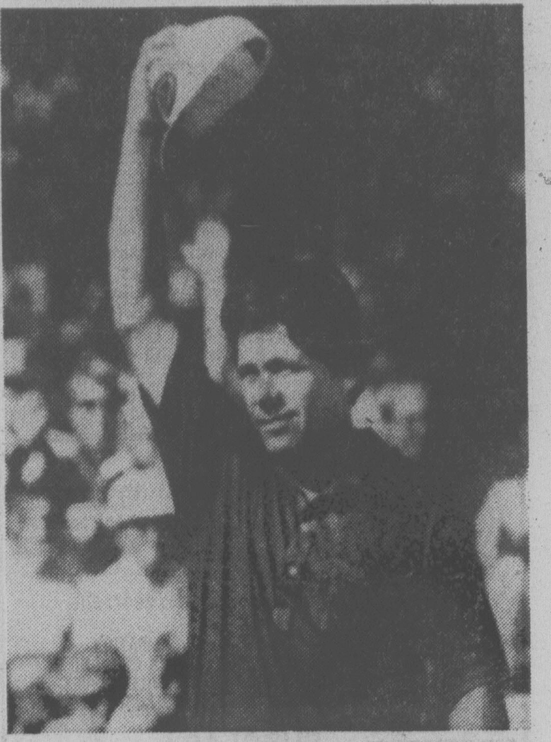

**SALUTE** to success is made by Lee Trevino as he lift caps on 17th green Friday after dropping birdie putt during second round of Masters golf tournament. Trevino finished day with 69 for five-under-par tally of 139 for two rounds and share of lead with Rod Funseth, who had considered leaving pro tour. Troubled, like Trevino, with aches and pains, Funseth carded brilliant 66 Friday.

GLOBAL PAVING
SPRING SPECIAL
FREE ESTIMATE
383-1614

YAMAHA '77 MODEL
SUPER SALE
1-YEAR WARRANTY ON ALL UNITS
YAMAHA DT 125
Save $200
* 6 speed
* Monoshock suspension
* Reed valve engine
* Completely street legal
DT125
$949 + Fr. & P.D.I.
YAMAHA DT 400
Save $350
* 5 speed
* Monoshock suspension
* Reed valve engine
* C.D.I. ignition
$1399 + Fr. & P.D.I.
DT400
YAMAHA XT 500
Save $370
* 5 speed
* Layed down gas-oil shocks
* S.O.H.C. 4-cycle engine
* 90 plus M.P.H. performance
XT500
$1599 + Fr. & P.D.I.
YAMAHA RD 400
Save $300
* 6 speed
* Mag wheels
* Front and rear disc brakes
* Automatic cancelling turn signals
$1399 + Fr. & P.D.I.
RD400
YAMAHA XS 500
Save $400
* 5 speed—electric start
* D.O.H.C. 8-valve engine
* Mag wheels
* Front and rear disc brakes
XS500
$1799 + Fr. & P.D.I.
YAMAHA XS 650
Save $470
* 5 speed—electric start
* S.O.H.C. engine
* Front disc brake
* 60 plus M.P.G.
$1999 + Fr. & P.D.I.
XS650
MULLINS MARINE SALES
925 Yates St. 382-1928
4-7
YAMAHA When you know how they're built.

# Alberta, B.C. Juniors Ignore Executive Order

By The Canadian Press

The British Columbia Junior Hockey League's announcement Friday that Merritt Centennials will play a hockey series against Calgary Canucks starting Sunday was the latest step in a bid to have the Canadian Amateur Hockey Association reverse an executive decision.

BCJHL president Ernie McLean said in New Westminster the best-of-seven series is a Centennial Cup western semi-final and that the winner will meet the survivor of a Saskatchewan-Manitoba playoff.

Sanction by the CAHA is required to make this and ensuing series official as Western Canada playoffs. Such sanction has not been granted.

Calgary officials and McLean both expressed hope the CAHA will step in to prevent the situation from deteriorating further.

The CAHA refused this week to over-rule a decision by the Alberta Amateur Hockey Association that Calgary could not enter Western playoffs leading to the Centennial Cup national tier-two junior championship.

Al Adair, Alberta minister of parks, recreation and wildlife—and once an area registrar for the AAHA—said he could not intervene but some delegates to the Alberta Progressive Conservativee party convention this weekend in Calgary said they would raise the issue.

Calgary defeated Fort Saskatchewan Traders and Merritt won the BCJHL title by eliminating Richmond Sockeyes.

The AJHL was disqualified from Tier Two playoffs by the AAHA because referees did not wear helmets this season in the AJHL.

"It is in the best interest of hockey that we go ahead with the playoff," McLean said.

McLean also said the issue of helmets should be discussed further at the annual CAHA meetings and should not interfere with the Centennial Cup playoffs this season. He said that the Saskatchewan Junior Hockey League did not have referees wearing helmets this season and the league was not suspended by that provincial body.

"The BCJHL doesn't know its exact position with the BCAHA, but the league is prepared to go ahead with the Calgary playoff because Tier Two hockey will be better off," added McLean.

$15 — $15 — $15
Freshly Empties
45-GAL. OAK WHISKEY
— BARRELS —
PH. 383-1328
4-7

Victoria Alarm Service Ltd.
ALARM ASSOCIATION MEMBER of BRITISH COLUMBIA
1412 Quadra Telephone (604) 386-7505
SECURITY CONSULTANTS — NO OBLIGATION
25 YEARS' EXPERIENCE SPECIALIZING IN FIRE AND SECURITY ALARM INSTALLATIONS. WE WILL SURVEY YOUR HOME OR BUSINESS AT NO COST.
LEASE PROGRAM AVAILABLE
BURGLARY
HOLD UP
FIRE
24 HOUR
MONITORING STATION
ALSO SERVING NANAIMO/COURTENAY
(MID ISLAND ALARM SERVICES)
2-4

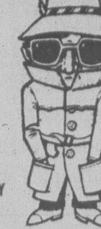

FRESH AS A FLOWER
IN JUST ONE HOUR
We Offer One-Day Shirt Service
One HOUR "MARTINIZING"®
CERTIFIES
THE MOST IN DRY CLEANING
8 LOCATIONS TO SERVE YOU

Western FOOD
OPEN 9-9 WEEKDAYS
SATURDAYS 9-6 SUNDAYS
772 Goldstream Ave., Langford
AT WESTBROOK SHOPPING CENTRE
Prices Effective April 9, 10, 11
We Reserve the Right to Limit Quantities
Grade A Beef CHUCK STEAKS LB. 79¢
Grade A Beef CROSS RIB ROAST 1.09 lb.
FRESH WHOLE OR CUT UP UTILITY FRYERS lb. 79¢
Grade A DUCKS lb. 98¢
SAVINGS FROM BURNS
HAMBURGER PATTIES . . 10 lb. box. 6.90
BEEF and PORK SAUSAGE . . . lb. 98¢
BREAKFAST GRILL . . lb. 1.29
SLICED COOKED HAM . . . 6 oz. pkg. 1.09
FRESH CARROTS 2-lb. BAG 39¢
JUICY SWEET HONEY DEW ea. 69¢
FRESH ASPARAGUS lb. 89¢
SEEDLESS GRAPES lb. 99¢
SWANSONS TV DINNERS TURKEY, BEEF or CHICKEN. 11½ oz. 99¢
TANG ORANGE FLAVOR CRYSTALS 2 7-oz. pkt. pouch 79¢
QUICK QUAKER OATS 5 lb. BAG 1.29
KRAFT PRODUCTS
MACARONI & CHEESE DINNER 7-oz. 4 pkg. 1.00
SALAD BOWL DRESSING 32 oz. 98¢
CHEEZ WHIZ 2-LB. Jar 2.39
CHEESE SLICES 2 lb. Pkg. 2.89
CLARKES PORK 'N BEANS 3 Varieties 14 oz. tins $1 3/
PALM YOPLAIT 3/$1
JELLO all flavors JELLY POWDER 4 pkg. 89¢
SUNLIGHT DISH LIQUID 32-oz. 99¢
McCORMICK'S CHOCOLATE CHIP COOKIES 1½ lb. BAG 1.49
SUNLIGHT 5-lb. BOX POWDERED LAUNDRY DETERGENT 2.39
GRILL TIME CHARCOAL BRICKETT 10 lb. bag 1.49
4-8

# RACE ENTRIES

## EXHIBITION PARK

### MONDAY ENTRIES

FIRST RACE — Claiming, $2,150, for four-year-olds and up, six furlongs:

| | |
|---|---|
| Count the Pearls (Cauthen) | 120 |
| Bud's Playboy (McDonald) | 120 |
| Twilight Madness (Tierney) | 120 |
| O'Cedar (A. Smith) | 120 |
| Seenya Shaska (J. Mena) | 120 |
| Purging (Johnson) | 115 |
| Holyrood Road (Wolski) | 120 |
| Pappaday (Loseth) | 120 |
| My Son Eclipse (Frazier) | 115 |
| Mecapo (Williams) | 115 |
| Also eligible: | |
| Tenusa (R. Dailey) | 120 |
| James Jessie (A. Smith) | 120 |
| Jakshot (Johnson) | 120 |
| Dawn Beauty (D. Frazier) | 115 |

SECOND RACE — Claiming, $2,150, for four-year-olds and up, six furlongs:

| | |
|---|---|
| Tumble Minna (Demorest) | 120 |
| Tracy's Tenuity (Johnson) | 120 |
| Green Apple Pie (Tierney) | 117 |
| Great Performer (Skinner) | 117 |
| Judi Fair (Loseth) | 117 |
| Win Bram (Carter) | 117 |
| Postal Code (Stein) | 117 |

THIRD RACE — Claiming, $2,600, for two-year-olds, nursery course:

| | |
|---|---|
| Delta Lil (R. Dailey) | 113 |
| Loving Call (Demorest) | 113 |
| Election Spy (Mena) | 113 |
| Unique Spirit (Walker) | 113 |
| Lunch Break (Skinner) | 118 |
| Flawless Performer (Williams) | 113 |
| Mystical Power (Loseth) | 115 |
| Pitt Lake (Tierney) | 113 |

FOURTH RACE — Maiden, $3,200, for three-year-olds, six furlongs:

| | |
|---|---|
| Coaltown Ghost (J. Arnold) | 115 |
| He's A Thief (Tierney) | 115 |
| Chief Commander (LeBlanc) | 115 |
| a-Swift Summer (Loseth) | 115 |
| a-Miltenant Isle (Williams) | 115 |
| Great Shanty (Skinner) | 115 |
| Harpoon (Krasner) | 115 |
| b-Noble Purchase (Cauthen) | 120 |
| Jungle Warfare (Winnick) | 115 |
| Intrepid Blaze (R. Dailey) | 115 |
| Also eligible: | |
| b-Macho Macho (Cauthen) | 120 |

a-Alan May entry.
b-D. Forster entry.

FIFTH RACE — Claiming, $3,400, for four-year-olds and up, six furlongs:

| | |
|---|---|
| Nib Bill (Arnold) | 122 |
| Copper Castle (K. Smith) | 111 |
| Lippy Larry (Cauthen) | 119 |
| He's A Tuffy (Frazier) | 111 |
| Dr. Hess (Winnick) | 119 |
| Win Key (Williams) | 111 |
| Diamond Bill (A. Smith) | 116 |
| Beachmaster (Krasner) | 119 |
| Ship Ashore (Skinner) | 119 |
| Zip Note (Carter) | 116 |
| Also eligible: | |
| Blue Major (Johnson) | 116 |

SIXTH RACE — Claiming, $3,600, for three-year-olds, six furlongs:

| | |
|---|---|
| Misty Sham (Williams) | 115 |
| Undercover Hero (Cauthen) | 115 |
| Tempting Ticket (Krasner) | 120 |
| Mitaine Breeze (McDonald) | 116 |
| Very Knowledgeable (Skinner) | 115 |
| Sweet And Discrete (Loseth) | 120 |

SEVENTH RACE — Claiming, $3,600, for four-year-olds and up, six furlongs:

| | |
|---|---|
| Hallelujah Point (Skinner) | 116 |
| Local Boy (Krasner) | 116 |
| Our Boy Kirk (Johnson) | 114 |
| Vicalino (Demorest) | 116 |
| Sam Craig (Winnick) | 116 |
| Tow The Line (Tierney) | 116 |
| Tearing Down (K. Smith) | 112 |
| Winning Touch (Walker) | 116 |
| Mr. Flintstone (Williams) | 111 |

EIGHTH RACE — Claiming, $4,700, for four-year-olds and up, six furlongs:

| | |
|---|---|
| Bendaway (J. Mena) | 112 |
| Red Marcus (Krasner) | 119 |
| Grande Ribot (Loseth) | 116 |
| El Escorial (Skinner) | 116 |
| Never Charges Jr. (Winnick) | 116 |
| Pitt Meadows (Johnson) | 114 |

NINTH RACE — United Way Allowance, $5,300, for four-year-olds and up, six furlongs:

| | |
|---|---|
| a-Saucy Verdict (Skinner) | 112 |
| b-Skyride (Demorest) | 114 |
| Keep It Coming (Tierney) | 113 |
| Skara Brae (Loseth) | 117 |
| Commonchero (Walker) | 110 |
| a-Printers Ink (Carter) | 115 |
| Impasto (Krasner) | 117 |
| Lord Hubert (Johnson) | 112 |
| b-Lucky Times (Williams) | 105 |
| Motivo (Tierney) | 113 |
| Also eligible: | |
| Two Bowls Of Rice (Cauthen) | 112 |
| Alberta Green (Skinner) | 117 |

a-J. T. Marshall entry.
b-W. H. MacDonald entry.

TENTH RACE — Claiming, $2,600, for four-year-olds and up, six furlongs:

| | |
|---|---|
| Lady Flax (Creighton) | 110 |
| Naramata Belle (Skinner) | 117 |
| Vita Gal (Cauthen) | 120 |
| Tudor Lou (Utech) | 117 |
| Shelly's Pet (Tierney) | 120 |
| Solar Route (M. Mena) | 115 |
| Peggy Princess (Stein) | 117 |
| Touch Me Knot (McDonald) | 115 |
| Portsider (Johnson) | 117 |
| Lucy Be Good (Williams) | 112 |

Daily double on the first and second races.

Exactor on the fourth, sixth and eighth races.

Quinella on the tenth race.

First parade to the post 6:15 p.m.

# 'Interest' Prompts Can-Am Rematch

OTTAWA (CP) — The second annual Can-Am Bowl, pitting Canada's best collegiate football players against top-flight United States collegians, will be played January 6 in Tampa, Fla.

"The fact that better than 1.3 million people watched the game on Canadian television indicated to us that there was a great deal of interest in the event," Canadian Intercollegiate Athletic Union president Ed Zemrau said Friday.

The U.S. easily won the first rain-drenched Bowl 22-7 amidst CIAU cries of foul over team selection. The U.S. was to select players from smaller colleges but it provided a squad stacked with Division 1 players from universities such as Notre Dame and Penn State.

"They will have to use discretion in selecting their team. We don't want to be overmatched," said CIAU executive-director Bob Pugh.

The Canadian team will not be made up exclusively of CIAU all-stars picked after the college finals.

"We have to reassess our player selection because some of our top talent missed the game."

Sears Tire and Auto Centre

SEARS AT YOUR SERVICE

SAVE 35%
Treadsaver wheel alignment
Treadsaver alignment gives you better steering control and longer tread life. We'll adjust caster, camber, set toe-in and adjust torsion bars. Also adjust steering box, centre the steering wheel and road test car. Parts and installation extra, if required. Most cars.
Reg. $13.97 .......... now $8.99
Sears Auto Centres (190). Phone Enquiries: 595-9111
Advertised offer in effect 9:30 a.m. Monday, April 10 through 5:30 p.m. Friday, April 14th
Simpsons-Sears Ltd.
3190 Shelbourne Street. Lots of Free Parking

### INJURED SKIER 'IMPROVING STEADILY'

# Finlay Going Home

CALGARY (CP) — Skier Scott Finlay is returning to Ontario.

Parents of the 22-year-old Finlay, who suffered massive brain damage in a spectacular accident on a Lake Louise ski slope six weeks ago, say he is semi-consious and improving steadily.

He will be flown by Canadian Forces aircraft in the next few days to hospital in Kingston, near his home at Napanee, Ont.

"We can't tell what kind of problems he's going to have," says Hugh Finlay, Scott's father. "The doctors say its going to be a long, long time."

Scott has been at Foothills Hospital in Calgary since he hit a bump and lost control on a treacherous portion of the Olympic course during the Canadian downhill ski championships Feb. 24.

Surgeons at Foothills performed a delicate operation the following day to remove a blood clot that was causing pressure on the brain. Scott remained in a coma for almost a month.

He began to emerge from the coma about two weeks ago and was removed from the serious list. The hospital now lists him in "satisfactory physical condition."

"Every day there's an improvement." Hugh Finlay said.

The Finlays are optimistic. They see no reason why their son can't have a complete recovery.

The Finlays expressed gratitude for the warmth and generosity shown to them by Calgary residents. They have been given accomodation—including several weeks use of an apartment by a Foothills nurse who was going on holidays. Complete strangers have offered cars and meals.

# Hall of Fame Grows by Four

TORONTO (CP) — Col. Jack Davies, whose name has been synonymous with the Commonwealth Games for so long he's acquired the nickname Mr. Commonwealth Games, has been elected to Canada's Sports Hall of Fame.

He will be enshrined on Aug. 26 along with marathon runner Jerome Drayton of Toronto, golf veteran Jules Huot of Boischatel, Que., the first Canadian to win a U.S. PGA-sanctioned tournament, and the late Harry McBrien of Toronto, the man responsible for turning Grey Cup week into a national festival.

Names of the four men elected to the Hall of Fame were announced Friday by Harry (Red) Foster, chairman of the hall's board of governors.

Davies has been president of the Commonwealth Games Association of Canada for 25 years but his involvement with the Games goes back to their beginning in Hamilton in 1930.

Huot, born Jan. 7, 1908, had his historic moment in 1937 when he beat such stars as Ben Hogan and Byron Nelson in the General Brock Open at Fonthill, Ont.

McBrien, who died in 1976, was secretary of the Canadian Rugby Union from 1931 through 1966 and began a 25-year career as a top-flight official in 1926 that ended in 1950 when he was seriously injured during a Canadian junior final between Hamilton and Saskatoon.

## Soviets Dominate Marathon Classic

ATHENS (Reuter) — Nikolai Penzin of the Soviet Union covered the classic 26-mile, 385-yard Marathon Village-to-Athens route in two hours, 21 minutes and 40.4 seconds to win the International Marathon. Danis Fatakov and Vladimir Lipatov, two other Russians, were second and third.

The race traces the route taken by the warrior Pheidippides, who in 490 BC ran the distance to bring news of the Greek army's victory over the Persians and then died of exhaustion.

# HOCKEY TRAIL

**American League**
New Haven 4 Springfield 0
Nova Scotia 7 Binghamton 4
Maine 2 Philadelphia 0
Rochester 4 Hershey 1

**Central League**
Dallas 6 Salt Lake 4
Fort Worth 4 Tulsa 1
(First games best-of-seven semi finals)

**International League**
Muskegon 4 Port Huron 2
Flint 6 Milwaukee 3
Toledo 3 Saginaw 2
Grand Rapids 2 Kalamazoo 1

**Western International**
Kimberley 6 Spokane 2 (Kimberley leads best-of-seven final 2-1)

**Quebec Major Junior**
Trois-Rivieres 8 Sherbrooke 5 (Trois-Rivieres leads eight-point semi final 4-0)

**Ontario Major Junior**
Sault Ste. Marie 6 Ottawa 3 (Eight-point semi-final tied 7-7)
Hamilton 3 London 3 (First game eight-point semi-final)

**Manitoba Junior**
Kildonan 9 Dauphin 5 (Kildonan wins best-of-seven final 4-3)

**Centennial Cup**
Guelph 12 Thunder Bay 3 (Guelph wins best-of-seven regional series 4-0)
Pembroke 7 Thetford Mines 2 (Pembroke wins best-of-seven regional series 4-0)

**B.C. Junior**
Langley 7 Nanaimo 3 (Nanaimo leads best-of-seven quarter-final 3-1)

**B.C. Intermediate**
North Vancouver 6 Prince George 5 (North Vancouver leads best-of-three intermediate Coy Cup final 1-0)

# Trading to Wait Until Stocks Sold

NEW YORK (AP) — Baseball commissioner Bowie Kuhn placed a freeze Friday on all transactions between Cleveland Indians and New York Yankees pending the sale of all Yankees stock by Indians president Gabe Paul and Steve O'Neill, a Cleveland director.

Paul and O'Neill were members of a group which purchased the Yankees in January 1973. They shifted over to the Indians after last season.

"The commissioner notified them not to have any role in the operation of the Yankees and directed all parties involved to expedite the disposition of Paul's and O'Neill's stock in the Yankees," a spokesman for Kuhn's office said.

Kuhn's directive informed both clubs that no player transactions will be allowed between the Yankees and Indians or their farm clubs until the stock issue is settled.

## SOCCER RESULTS

LONDON (Reuter) — Results of British soccer games played Friday:

**ENGLISH LEAGUE**

**Division II**
Fulham 1 Southampton 1

**Division IV**
Southport 4 York 1
Southend 1 Darlington 0

DRINKING . . .
If you want to drink and can, that's your business. If you want to stop and can't, that's our business.
ALCOHOLICS ANONYMOUS
8-2020 Douglas St. 383-0415

## TOP PICK SIGNED

TORONTO (CP) — Toronto Blue Jays of the American League have signed catcher Michael Lebo, their first pick in the January free-agent baseball draft.

Beauty... at a price!

OPEN SUNDAYS Noon-5 p.m.
CONTEMPORARY LAMPS
The pleasing look of Rope and Wood, blended to perfection.
59" Floor Lamp $125
42" Table Lamp $70
EVEN LESS WITH TRADE-IN
BIG SELECTION
WIDE OPEN
Mon.-Fri. 9 a.m.-9 p.m.
SATURDAY 9 a.m.-6 p.m.
SUNDAY Noon-5 p.m.
The Traders
715 FINLAYSON 388-6264
4-8

# Sun Life Sets Up Branch Que. Office

MONTREAL (CP) — Sun Life Assurance Co. of Canada announced today the company is setting up a separate organization to take care of its Quebec business.

Sun Life president Thomas M. Galt said in a statement the Quebec organization will be responsible for the company's individual insurance sales, administration operations and external relations in Quebec, as well as providing linguistic services throughout the company.

The creation of the Quebec division is similar to a company pattern established for operations in the United Kingdom and the United States, he said.

"We have successfully conducted our business operations in Great Britain and Ireland from an administrative office in London for many years," he said. "A few years ago, the same pattern for the management of our United State business was adopted when we established a United States Headquarters Office at Wellesley Hills, Mass., just outside Boston."

Galt announced last January that Sun Life was moving its head office to Toronto. Participating policyholders are expected to vote on the planned move at a special meeting scheduled for April 25 in Toronto.

The Montreal Trust Co. also announced that it is setting up a federally incorporated trust company to allay the worries of some clients about dealing with a Quebec-incorporated company.

Paul Paine, chairman and president, said Thursday at Montreal Trust's annual general meeting that the new company is being formed "for those of our present and future clients throughout Canada who may feel more comfortable in dealing with such an entity".

But he stressed that trust company activities fall under the jurisdiction and regulations of each province in which they carry on business, whether the companies are federally or provincially incorporated.

# Million Budgeted For Youth

OTTAWA (CP) — Canada will provide $1 million for the Commonwealth youth program over the next two years, the external affairs department has announced.

A department spokesman said the money is mainly for administration of the youth exchange program.

# OCEAN DATA AT NATO LEVEL

Oceanic research by the Institute of Ocean Sciences will be discussed at a NATO-sponsored seminar in Norway later this month.

Carrying the ball for IOS will be its oceanography section head Dr. Pat Nasmyth, one of some 12-20 lecturers at an advanced study institute titled Instruments and Methods in Air-Sea Interaction.

"This has received a great deal of attention from around the world for several years," Nasmyth said.

Research in which Canada has taken part has involved physical and chemical oceanographic techniques examining the exchange of heat and matter between the sea and atmosphere. The interaction produces weather and climate, and subtle changes in the pattern are believed to be indicators for basing long range forecasts.

Nasmyth's subject will be Use of Surface-Towed Systems and Submersibles, relating to the collection of data by oceanographers.

About 60 delegates are expected to attend the institute, coming from both NATO and non-treaty nations, which in the past have included the U.S.S.R.

The program will run 10 days from April 18 and takes place in the mountain resort of Ustaoset, between Bergen and Oslo.

DIAL-A-SIMONIZE
Simonizing from $15
Vinyl Roof Revitalizing from $10
Interior Shampooing from $15
479-2392

MILLSTREAM SPORTS
SALE CONTINUES!
SUPER TACKS .................. $99.98
C.C.M. TACKS .................. $89.98
*We accept trades on all Hockey Equipment*
Corner Mill Bay and Shawnigan Lake Rd. 743-4211

# Sleuth Tracks Black Magic

MONTREAL (CP) — For private investigator Robert Beullac, chasing down a case of black magic makes an interesting change from checking on unfaithful spouses.

A senior partner in the Metropol Investigation Bureau, Beullac tells of a client who claimed the Soviet KGB and the Israeli state police were using voodoo to drive him insane.

The firm, one of Montreal's newest private investigation agencies, took on the case and after an investigation assured the man he had nothing to fear. Shortly afterwards, the client took his case to another detective agency.

"We turn down a considerable number of doubtful cases," said Beullac, a 30-year-old lawyer. But some strange stories prove to be true.

For example, there was the woman who thought her husband was trying to drive her insane. At first it seemed she had been watching too much television.

But an investigation revealed that the woman's husband and his mistress were using various simple methods to try to keep her mind unbalanced and the plan was succeeding until she came to Metropol.

Beullac and his partner Joel Hartt said business during Metropol's first year of operation has "exceeded our wildest expectations."

Aware of the mythical "private eye" as portrayed on television and in novels, the two men say they are "bringing a new dimension to the industry."

Beullac, who stands six feet 4½ inches and weighs 235 pounds, holds a civil law degree, while Hartt is chairman of the police technology department at a local junior college.

Two of the firm's seven full-time agents have degrees in sociology and two others have police technology degrees. The company also draws on a wide range of consultants, from accountants to electronics experts.

One of Metropol's competitors is the International Bureau of Investigation, run by Kal Wiseman, a private investigator since 1951.

"I've seen it all," said Wiseman, whose work has taken him to every continent.

His 20-man agency handles a potpourri of cases, including missing children, background information on prospective fiancees and investigation of marital problems.

Marriage cases are "routine, a daily thing," said Wiseman, adding that most clients aren't trying to catch their spouses in adulterous affairs, but want to be assured that they are not cheating.

Wiseman said the most dangerous type of case is the white-collar crime.

"Somebody involved in white-collar crime is literally fighting for his life. He'll stop at nothing."

Several of Wiseman's agents work undercover in plants and factories trying to halt pilferage.

NEW Perry's
DERMALO®
Antiseptic healing lotion for the relief of psoriasis, minor burns, insect bites and skin abrasions. A regular household item. Useful item in every first-aid kit.
Available in leading Drug Stores.

THRIFTY FOODS
1590 FAIRFIELD RD.
OPEN SUNDAY 10-6
PRICES EFFECTIVE APR. 9, 10,
SHRIMPMEAT lb. 3.39
SUNDAY ONLY
CANADA GRADE 'A' BEEF ROASTS Sirloin Tip Rump or Round Steak lb. 1.79
ALPHA CANADA NO. 1 PASTURIZED HONEY 2-lb. ctn. 1.49
MALKIN'S PURE APPLE JUICE 48-oz. tin 79¢
SUNDAY ONLY
IMPORTED NO. 1 RUSSET POTATOES 50-lb. box 4.49
IMPORTED CHOICE VALENCIA ORANGES 4 lbs. 1.00
WE RESERVE THE RIGHT TO LIMIT QUANTITIES
NOW OPEN
Mon.-Fri. 9-9
Sat. 9-6, Sun. 10-6
4-8

BEAVER
1.49 SALE

2x4x8' STUD GRADE 1.49
9x48 K3 SHELF UNFINISHED 2/1.49
SAWHORSE BRACKETS 1.49
SCREWDRIVERS ASSORTED 2/1.49
WORK GLOVES K117 1.49
4"x10" FLOOR DIFFUSERS 1.49
10" SHELF BRACKETS Lime, Orange, Avocado 2/1.49
24" SHELF STANDARDS Lime, Orange, Avocado 1.49
SHELF and ROD SUPPORT 1.49
12-oz. PRE-,OXED POLYFILLA 1.49
G.E. BEST BUY BULBS 2 PER PKG. 2/1.49
ELECTRICIANS TAPE 4/1.49

PRICES EFFECTIVE MONDAY APRIL 10th ONLY
PLASTIC LAWN EDGING 4"x20' 1.49
32' RE-WEB KITS various colours 1.49
B.B.Q. TONGS 1.49
B.B.Q. SPATULA 1.49
HAND PRUNER No. 2601 1.49
RUBBER MAID BORDER FENCE 15"x10' 1.49
KRAZY GLUE 1.49
½ PTS. TREMCLAD Rust inhibitive paint 1.49
SWITCH PLATES BROWN and IVORY 7/1.49
DYMO TAPE various colours 2/1.49
SS200 STA STUCK PANEL ADHESIVE 1.49
CAULKING GUN 1.49
HOSE NOZZLE pistol type 1.49
SPIKE SPRINKLER covers area 30'x30' 1.49
B.B.Q. BASTING BRUSH 1.49
B.B.Q. FORK 1.49
POTTING SOIL 10 qts. 1.49
TROPICAL PLANTS 2½" 3/1.49
DECORATIVE PLANTERS Quart Galv. Pail 1.49
BEAN POT STYLE Black Plastic 1.49
6"x24" UNFINISHED SHELF 1.49
PAINT EDGERS 1.49
7½" PAINT TRAY 1.49
DAP TUB and TILE CAULK 1.49
POLYPROPYLENE ROPE ¼"x50' 1.49
GATE LATCH BRIGHT PLATED 1.49
VANITY WASTE BASKET 3 colours 1.49
SINK BASIN 3½"x12 1.49
PAPER TOWEL HOLDERS 1.49
WOOD HANDLE CHEESE KNIFE 1.49
15' TRIPLE OUTLET EXTENSION CORDS 1.49
25' COLOURED LAMP WIRE 3 COLORS 1.49
EVEREADY SIZE AA BATTERIES 4 per pack 1.49
NIGHT LIGHTS 3 colours 1.49
10 OZ. POLYSTRIPPA 1.49
BATHTUB SAFETY TREADS floral design 1.49

COMPARE OUR PRICES ON THE FOLLOWING 4.49 SPECIALS
4'x8' OCEANA LIGHT WALL PANEL Ideal for Family Room 4.49
WHITE BALL CEILING FIXTURE Ideal for kitchen or hallways 4.49
TURF EDGERS Light Weight Easy to Handle 4.49
ROUND PLASTIC PATIO TABLE orange top white legs 4.49
REDWOOD REPLACEMENT KITS FOR LAWN CHAIRS 4.49

Here is where to find the VALUES
BEAVER VICTORIA
BEAVER HOME CENTRE
1580 HILLSIDE AVE.
HILLSIDE SHOPPING CENTRE 595-1225

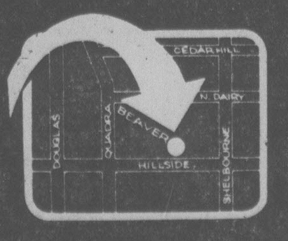

OPEN
WEDNESDAY, THURSDAY, FRIDAY EVENINGS TILL 9:00
CHARGEX
master charge
BUDGET ACCOUNT

# Free gift for brides-to-be…

**VICTORIA PRESS BRIDAL SHOWER PACK WORTH OVER $20**

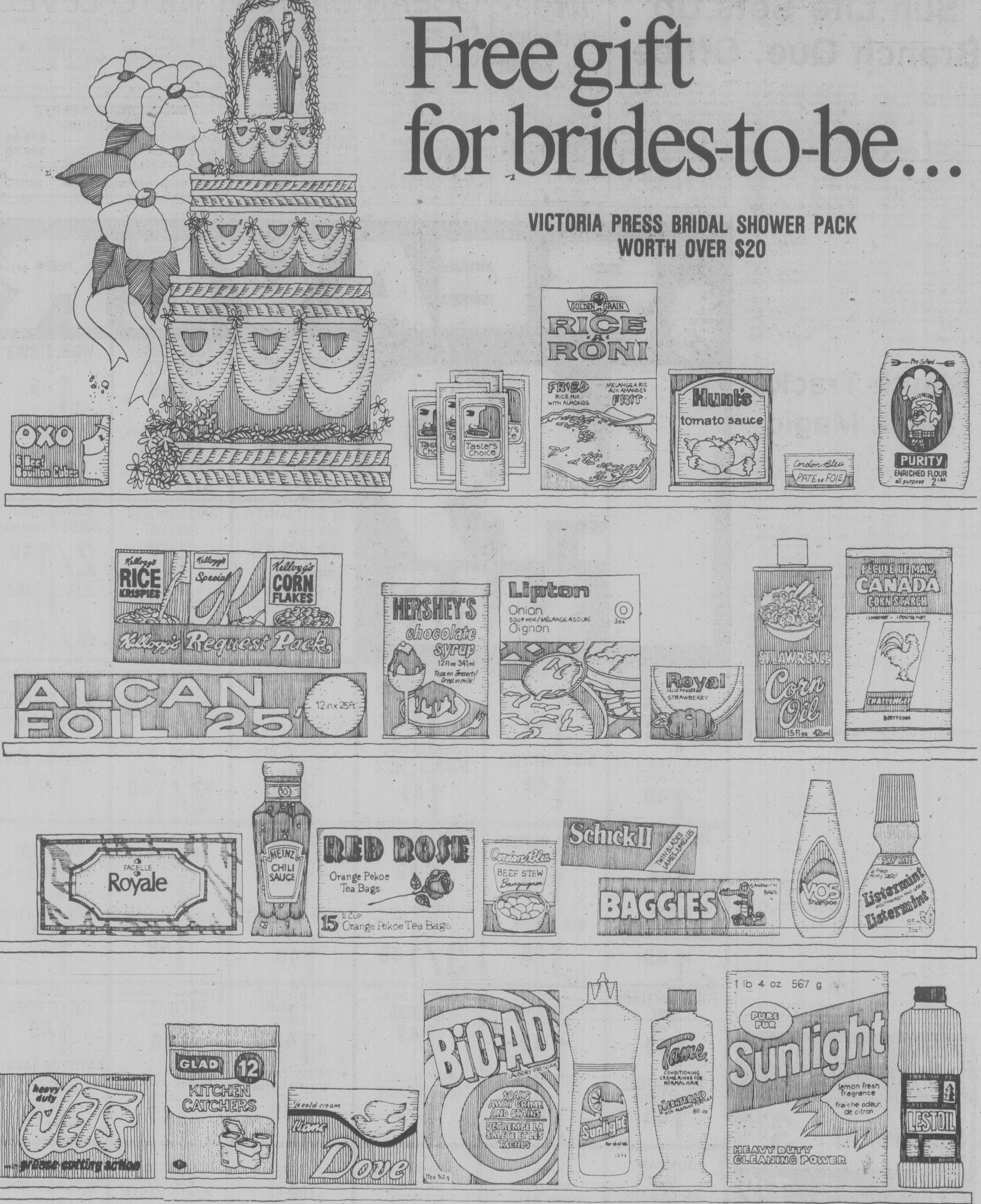
OXO 6 Beef Bouillon Cubes
Taster's Choice
GOLDEN GRAIN RICE A RONI FRIED RICE MIX WITH ALMONDS
Hunt's tomato sauce
Cordon Bleu PATE DE FOIE
PURITY ENRICHED FLOUR
Kellogg's RICE KRISPIES
Kellogg's Special K
Kellogg's CORN FLAKES
Kellogg's Request Pack
ALCAN FOIL 25' 12 in x 25 ft
HERSHEY'S chocolate syrup
Lipton Onion SOUP MIX / MÉLANGE À SOUPE Oignon
Royal STRAWBERRY
ST. LAWRENCE Corn Oil
FÉCULE DE MAÏS CANADA CORN STARCH
FACELLE Royale
HEINZ CHILI SAUCE
RED ROSE Orange Pekoe Tea Bags
15 Orange Pekoe Tea Bags
Cordon Bleu BEEF STEW Bourguignon
Schick II TWIN BLADES
BAGGIES
VO5 Shampoo
Listermint
heavy duty JETS grease cutting action
GLAD 12 KITCHEN CHEARS
Dove
BIO-AD SOAKS AWAY GRIME AND STAINS
Sunlight
Tame CONDITIONING CREME RINSE FOR NORMAL HAIR
1 lb 4 oz 567 g PURE Sunlight lemon fresh fragrance HEAVY DUTY CLEANING POWER
LESTOIL

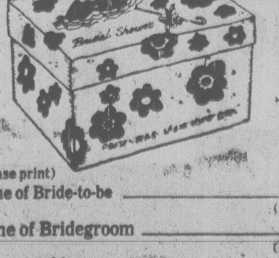
Bridal Shower

VICTORIA PRESS
BRIDAL SHOWER DEPT.,
P. O. BOX 300, VICTORIA, B.C.
V8W 2N4

Please register the following for the Victoria Press "BRIDAL SHOWER" GIFT PACK

(Please print)
Name of Bride-to-be ____________
(First Name) (Surname)
Name of Bridegroom ____________
(First Name) (Surname)
Present Address of Bride-to-be ____________
(Apt. No. if any) (Street No.) (Street)
____________
(Postal Code) (County) (City or Town) (Telephone: Home or Business)
Date of Wedding ____________ Church ____________
(Day) (Month) (Year)
Name of Person Officiating
(Minister, Priest, Rabbi, etc.) ____________
Check if you are: Bride-to-be ______ Mother ______ Relative ______ Friend ______
Your Name ____________
Your Address ____________
(Apt.) (Street No.) Street)
____________
(Postal Code) (County) (City or Town) (Telephone)

## Canada Quits Jo'burg

CAPE TOWN (AFP) — Canada closed its consulate general in Johannesburg last week, South African Foreign Minister Pik Botha has announced.

The Canadian government said last December it was reviewing its relations with South Africa because of the Pretoria government's apartheid policies.

## Election Office Set For Quick Start

OTTAWA (CP) — Getting off to a fast start when a general election is called is vital for Jean-Marc Hamel but the chief electoral officer says he still wouldn't want to be tipped off the election date in advance.

"I really wouldn't want to know; I'm afraid I might do something to alert the media," Hamel said in an interview.

Within a few days of the election call, Hamel and his 282 returning officers will have to rent office space in every riding; buy furniture and install telephones; hire election clerks, deputy returning officers and other office staff.

Under the election laws, none of these things can be done in advance.

Nine days into the election comes the giant task of enumerating the voters. An army of about 110,000, most of them women, will go door to door, apartment to apartment, to list eligible voters.

In Hamel's words, "a lousy enumeration" could sour the whole operation.

Those left off the election list will be complaining.

And if the numbers left off are large enough, they would have a serious effect on the spending of the political parties and the individual candidates.

Parties are allowed to spend 30 cents for each eligible voter. Candidates can spend $1 for each of the riding's first 15,000 voters, 50 cents for the next 10,000 and 25 cents for any additional voters.

With an expected 14.5 million Canadians eligible to vote, Hamel hopes to keep his record of recording between 95 and 99 per cent of them in the enumeration.

Although revisions to the voting list can take place later, parties and candidates must base their budgets on the original count.

To pave the way for a quick start, Hamel and his staff are doing all they can to be ready when Prime Minister Trudeau sounds the call.

For example, the warehouse staff preparing printed material to be shipped to each riding worked overtime during Easter weekend.

Joining in Ottawa's favorite sport of trying to guess the election date, Hamel says "if there is to be a spring election" he agrees with some forecasts of June 19.

Since becoming the chief electoral officer Hamel said he was almost dead-on when Trudeau called the 1968 election, was caught by surprise by the 1972 call but was ready in 1974 since the Liberal government of that day was in a minority position and liable to be defeated in the Commons any way.

He said he is ready for a spring election now but hopes cabinet soon will appoint returning officers to fill vacancies in 12 ridings.

Eight of the appointments arise from new names given to eight ridings by Parliament last month. A name change under the Election Act comprises a new riding and calls for appointment of a new returning officer or reappointment of the former one.

There also are vacancies in the ridings of Winnipeg North Centre, Vegreville, Toronto Spadina and in the new riding of Nunatsiaq in the Eastern Arctic.

New returning officers normally are brought to Ottawa for briefing but an early election call could mean that "fire-fighters" from Hamel's staff would have to go to the ridings to do the briefing.

The vacancy in Nunatsiaq is a particular worry because of the size of the riding — more than 100,000 square miles. The riding, a new one, has about 12,000 residents and setting up office space and finding enumerators could be a headache.

But Hamel exudes confidence when he says "we're ready when they are."

## Oil Rights Sale Encouraging

The provincial government will collect $21.5 million from the recent sale of oil and natural gas exploration rights on 29 parcels of land, Petroleum Resources Minister Jim Chabot said Friday.

Chabot said the sale, the first of the new fiscal year which began April 1, was encouraging.

"It is an indication that the industry is committed to developing gas and oil reserves in the northeastern portion of the province."

He said sales are planned in June and October, in addition to those scheduled for August and November.

The government collected $196 million for exploration rights during the last fiscal year.

## RCMP Illegal Activities Reviewed in Context

VANCOUVER (CP) — RCMP Commissioner Robert Simmonds said Thursday that because police conduct must be of the highest order, "a policeman who turns to criminal activity should be dealt with twice as severely as in the case of other citizens."

But the RCMP's illegal activities during the last 15 years should be seen against the turbulent background of the times, Simmonds said in a luncheon address.

He asked his audience to cast their minds back to the Quebec of a decade ago, with its bombings and separatist rhetoric culminating in the FLQ kidnapping of British diplomat James Cross and the kidnapping and murder of Quebec labor minister Pierre Laporte.

He said it is clear now that some difficulty arose in trying to distinguish between legitimate dissent and political activity and behavior that could be considered seditious or subversive.

This was particularly so because some individuals who had advocated violence and terrorism, he said, had actively participated in terrorism, then rejected these methods and turned instead to legitimate political activity.

"If you were a young policeman, particularly if you were a young French-Canadian policeman stationed in Quebec, deeply committed to the integrity of your country, it may not be hard to understand why your approach at times may have been rather aggressive," Simmons said.

"I can state uniquivocally that in no case have I found any member of the force acted in his own self-interest or for any personal gain," Simmonds said.

"It is equally certain that any improper behavior by any member of the force was not under the direction of government, though the government was greatly and legitimately concerned with the issues and indeed were pressing for more and better intelligence from the security service of the force.

Simmonds said reports that the RCMP resented the government's decision to appoint a commission of inquiry into RCMP wrongdoing were false. The commission is headed by Justice David McDonald of the Alberta Supreme Court.

"Absolutely nothing could be further from the truth because it was we — we, the force, ourselves — who asked the government to appoint a commission of inquiry," he said.

"One of the interesting aspects of the great controversy that has raged since late last fall is the fact that public support for the force has remained consistently high despite the fact that a fair amount of misinformation has been published, presented in the worst possible way over a sustained period of time," he added.

Simmonds said he believes many Canadians who expressed their confidence in the RCMP "perhaps did so because they had at one time or another called on us for assistance when their civil rights had been violated or threatened by persons who choose to live outside the bounds of the law."

BOUNDLESS INTERNATIONAL
RENO
7 DAYS BY COACH
FIRESIDE ........ $125.00
(3 BLOCKS FROM ALL THE ACTION!)
REEF HOTEL ........ $129.00
(GOOD ACCOMMODATION, CASINO AND POOL)
ARLINGTON PLAZA ........ $135.00
(CASINO, RESTAURANT, 2 BLOCKS FROM TOWN)
THE ONSLOW ........ $149.00
(OUR BEST RIGHT ON THE STRIP)
RENO FLIGHTS
4 days—4 nights
SHOP AND COMPARE. WE HAVE NO HIDDEN COSTS
Includes return air fare, deluxe accommodation, airport transfers, holiday representative, side trips, 4 breakfasts, 1 lunch, 1 dinner, plus Big Bonus Packages. Don't be disappointed — book early.
WE HAVE NO HIDDEN COSTS!
For more details:
388-6464
720 YATES
BOUNDLESS INTERNATIONAL
MEMBER OF THE BETTER BUSINESS BUREAU
4-8

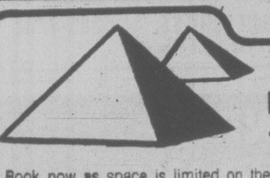

TREASURES OF KING TUTANKHAMEN
JULY 16, 23, 30 2 DAYS
AUGUST 6, 13, 20, 27
Book now as space is limited on these special tours to the magnificent exhibits.
♠ RENO ♥ RENO ♦ RENO ♣
EVERY SUNDAY IN MAY
If you deserve the best then this is the tour for you — we still have some seats for the remaining spring tours but don't delay — book today.
MID-WESTERN EXPLORER—CANYON COUNTRY
MAY 20 and SEPTEMBER 2 22 DAYS
If you really want to see the west climb aboard our luxury cruiser as we head out to Waterton Lakes, Yellowstone, Grand Teton, Salt Lake City, Bryce Canyon, Zion Canyon, both rims of the Grand Canyon and the Painted Desert. While other tours head home via Vegas and Reno we go into Phoenix and on to the Petrified Forest, Four Corners, Mesa Verda and Durango. Switching to an Iron Horse we travel on the Durango-Silverton Railroad through San Juan National Forest. Homeward bound we visit Arches National Park, Pendleton and Seattle before ending our 4700 mile adventure.
CANADIAN ROCKIES AND INSIDE PASSAGE CRUISE
EVERY TWO WEEKS FROM MAY 30 TO SEPTEMBER 5 11 DAYS
We are receiving bookings from all parts of Canada for this spectacular tour, why not make this the year to see the natural beauty on your own doorstep! Hurry —as some departures are already sold out.
NORTHERN VANCOUVER ISLAND
JUNE 27, JULY 25, AUG. 22, SEPT. 26 7 DAYS
Explore the rugged splendour of the northern island, cruise Muchalet Arm and view Friendly Cove, site of Captain Cook's landing in 1778.
1978 ESCORTED TOUR BROCHURE
For full details of these and many other exciting tours please ask for a copy of our free colour brochure, available at your local travel agent or:
BRITISH COLUMBIA PARLOUR CAR TOURS
912 DOUGLAS STREET 385-2467
4-8

LOOK AT THESE !SPECIALS!
Lifetime Guaranteed MUFFLERS
For most popular makes of cars
from $31.95 Installed + Tax
OIL and FILTER CHANGE
5.99 + Tax Most cars and vans
Lifetime Guaranteed SHOCK ABSORBERS
For most popular makes of cars
$25.95 standard
$29.95 heavy duty
Installed + Tax
Service Dept. 384-8174
VICTORIA DODGE CHRYSLER
819 YATES ST.
Chryco SAVE $ $ $ autopar
3-25

CFMS 98.5
Beautiful Music

CAPITAL TOURS
SUPERENO TOURS
Every Sunday 7 Fun Days $159 Dbl., $169 Tw.
Deluxe accommodations at the "Onslow Hotel" right in the centre of Reno. Reserve now.
SPRING BLOSSOM TOUR
May 13 Four Days of Beauty $125 Dbl., $130 Tw.
Enjoy the beauty of the Okanagan Valley, Osoyoos and the fruit-growing area of North-west Washington. A lovely time of year to view the 'blooming' country-side.
CANADIAN ROCKIES BUS/CRUISE
May 19 Twelve thrilling Days $415 Dbl., $425 Tw.
Combining the beauty of the Fraser Valley, The Okanagan, The Southern Rockies, Waterton Lakes and Glacier National Park, The Kootenays, Banff and Jasper with the restful scenic cruise from Prince Rupert via the Inside Passage to Kelsey Bay then South through Campbell River, Courtenay, Nanaimo, and Duncan via the picturesque Island Highway to Victoria. Certainly the Best available.
GRAND CANYONS TOUR
14 Days of scenic wonder.
May 20 $435 Dbl., $445 Tw.
What can you say about the fantastic scenery presented on this fine tour, taking in lovely Salt Lake City, Las Vegas and Reno and a really comprehensive tour of Bryce and Zion Canyons and the North, East and South Rims of the massive, awe-inspiring Grand Canyon. It's a once-in-a-lifetime experience and we do have a few seats left. One Bus is already filled but space remains on No. 2.
ALASKA BUS/CRUISE
12 Days Each
June 5 & 8: July 15 & 18. From $645 each.
Another all-encompassing land and sea tour of our own lovely Province, the Yukon Territories, Skagway Alaska and the Inside Passage on the Cruise Ship "Princess Patricia" to Vancouver. It's a special year: Captain Cook's 200th Anniversary and the last year on the Alaska run for the Princess Pat. We have space for three or four couples on each Sailing. Don't be disappointed. Reserve now.
Call the holiday numbers
384-1432
384-5612
Capital Tours
215-645 FORT ST.
4-8

WEEK-LONG BAKERY BONANZA
We reserve the right to limit quantities
Starts Monday, April 10, Prices in Effect Sun., April 9
Open 10 a.m. to 9 p.m.
7 Days A Week
Feltham at Shelbourne—477-9541
GRAHAM MEATS
Bakery prices effective Mon., April 10. to Sat., April 15
Bread unsliced 16-oz. White or brown 3 FOR $1
★Specialty Loaves★
Egg Nog Loaf 12 oz. ea. ........ 99¢
Coarse and Light Rye ea. ........ 73¢
Hovis ea. ........ 63¢
French, Scotch, Vienna, Irish Cob ea. 63¢
Sandwich 24 oz. ea. 80¢ Family 24 oz. ea. 73¢
★Buns! Buns! Buns!★
BARON BUNS 6 FOR 73¢
BUTTER TOP BUNS 2-DOZ. BLOCK 1.49
BUTTER BUNS with dairy butter, KAISER BUNS, CHEESE BUNS with real cheddar 1.23 DOZEN
CRUSTY BUNS Doz. ........ 99¢
HAMBURGER and WIENER BUNS Doz. ........ 99¢
★For Your Sweet Tooth★
GLAZED DOUGHNUTS Doz. ........ 90¢
APPLE and FRUIT SQUARES 4 FOR 95¢
MUFFINS Four Varieties each 13¢
Variety of Puff, Danish and Sweetdough Pastries
★Cakes★
BIRTHDAY CAKES 8" Round 5.95 ea. Large 8"x12" 7.10 each
8" SINGLE LAYER COFFEE CAKES 3.49 ea.
MEAT
Baby Beef Liver Skinned and deveined ........ lb. 79¢
BONELESS GRADE A Chuck Steaks ........ lb. 1.59
BONELESS GRADE A Chuck Roast ........ lb. 1.49
BANANAS Central American ........ lb. 29¢
SUNDAY ONLY
CHEERIOS 15-oz. box ... 99¢
PARKAY MARGARINE 3 lb. pkg. 1.79 ea.
BLACK DIAMOND SINGLE CHEESE SLICES 16-oz. pkg. ........ 1.49
ELLISON FLOUR 20-lb. BAG ........ 2.19
SCHNEIDERS KENT SLICED SIDE BACON ........ lb. 1.35

GRAND architectural styles, classic and modern mark Buenos Aires, a city with a European flavor. Favorite meeting place for families and pigeons is square in front of Congressional Palace.

# Good life and low prices served at riverside capital

By PHILIP SOUSA

BUENOS AIRES—Portenos, the 8.5 million residents of Argentina's riverside capital, excel as advocates and practitioners of the good life.

Though politically motivated violence still makes daily news, it has, so far, involved only residents. Not a single tourist has yet been hurt or otherwise affected by the skirmishes between opposing political groups, which explains in part why Buenos Aires is nearly always full of visitors.

Last year, according to official figures, 1.5 million Europeans, Japanese, Brazilians, Colombians, North Americans and other tourists came here, and more of them are expected this year.

Why?

Great shopping and superb cuisine in a beautiful city. That in a nutshell is the answer.

Largest Spanish-speaking city in the world, Buenos Aires is a big place that covers 78 square miles.

But its size is tempered by a number of welcome factors, such as countless squares and more than 150 parks, trees lining practically every street and avenue, to say nothing of the Portenos' tendency to pick rather grand architectural styles—be it modern or classic—for their flower-crowded homes and businesses.

Also, most of what the visitor gets involved with—the chic boutiques and smart shops, the major and minor hotels, the bulk of the city's 50 theaters, as many museums, important sights and seemingly countless great restaurants—is located in the relatively compact heart of town near the famous 10-block-long, pedestrians-only thoroughfare, Florida Street.

Around the central area you'll want to walk. It's the best way to see and meet the unfailingly gracious Portenos, to admire what no doubt are the world's most exquisitely arranged shop windows, to capture Buenos Aires' aristocratic flavor.

Though the peso fluctuates rather frequently in relation to the North American dollar and inflation keeps pushing prices upward, just about everything you can think of is several times less costly than anywhere else.

You'll find good buys in furs, perfumes, antiques and, indeed, fashions.

Veteran travellers often describe B.A. as a happy blend of the best of Madrid, Paris and Rome—except the prices, which are substantially lower here.

To best capture the city's European flavor—and roots—you should venture out to some of its neighborhoods where, incidentally, most Portenos do their shopping. Two such colorful and attractive quarters are San Telmo and Once.

If you have time for only one, make it La Boca, the Little Italy section south of downtown.

Regional dishes from every corner of Italy can be enjoyed here, a neighborhood of cobblestoned streets, homes sporting the wildest assortment of vivid colors, raunchy bars, intimate cafes and restaurants and, worth noting, an area where Portenos live, work and play.

Most of the city's travel agencies offer tours of La Boca. One of those excursions will introduce you to the area and its peculiar lifestyle. But you'll want to go back on your own so as to experience this delightful slice of B.A. at your own pace.

## *Visitors 'ride' in Japanese inn*

# Orient Express rests in Orient

By JAMES ABRAMS

TOKOYO — Hercules Poirot would be aghast; James Bond would probably be mildly amused.

The Orient Express, that magically romantic Paris-to-Istanbul train which for 90 years carried the cream of international royalty and wealth, both fictional and real-life, across Europe, has finally come to a halt as a hotel at a Japanese hot springs resort.

The minks, diamonds and international intrigue we all have read about or seen in "The Vanished Lady," "From Russia with Love," and of course "Murder on the Orient Express," have now been usurped by the gaggle of restive tour groups, the rustling of "yukata" bathrobes and the clatter of wooden "geta" sandals.

The passengers who once whisked past Munich, Vienna, Belgrade and Sofia on their three-night, four-day journey to the East now board for a motionless trip in a place called "Leisureland," a tropical garden and hot springs recreation area on the shores of Lake Biwa in Otsu.

The developers of the area purchased one German-made steam locomotive and eight French Wagon-Lits sleepers late last year for conversion into the lakeside hotel. With accuracy they estimated that Japan's many train enthusiasts and Europhiles would flock to their newly acquired elegant legend.

The cars, while built after the Second World War, are exact replicas of the luxurious coach of kings designed in 1929, during the line's heyday. The 11 compartments in each car are individually furnished with a sofa that folds into bunk beds at night, a washbasin, mirror and small writing desk. The walls are adorned in rich mahogany.

During the day hundreds of tourist groups are escorted through the train for their "Edward VIII and Mrs. Simpson slept here" tours, while at night the sleeping is done mainly by young train fans and elderly visitors to the hot springs.

Each car is divided into 11 rooms, with either two or three people sleeping in one room. The price of a night's "ride" is about $22 per person.

The real aficionados are excited and awed by the chance to stay on the Express.

THE GEORGE INN
at Qualicum Beach
"MINI-HOLIDAY"
$42.50 Per Person Includes—
Based on Double Occupancy
• Accommodation Fri. and Sat.
• Saturday and Sunday Breakfasts
• Dinner and Dance Saturday
Indoor Pool—Sauna
Golf—Tennis
Convention Facilities
Meetings and
Banquet Rooms
For Information:
Phone 752-9238
or Box 327
Qualicum Beach, B.C.

Swiftsure Tours Ltd.
119-645 FORT STREET
VICTORIA, BRITISH COLUMBIA V8W 1G2
RACE ROCKS
The Sealion
Cruise
Saturday, April 15, 1978
Last chance to see these magnificent animals before they migrate to their summer ranges.
COST: $19.00 per person. Tea, coffee, and a light lunch will be served.
WHALE WATCHING
April 14-16, 1978
An all-inclusive west coast holiday, combining the luxury of secluded Clayoquot Lodge with observation of the annual northward migration of Gray Whales.
COST: $186.00 per person from Victoria. Be one of the ten who will participate. Only a few spaces left.
EASTERN WASHINGTON
April 21-25, 1978
There is still space available on this five-day expedition to the desert of Washington's Great Basin. Our visit coincides with spring migration, a time when lakes teem with waterbirds, and huge flocks of Canada Geese and Sandhill Cranes are on the move. We will be staying at one of the most comfortable Inns in Washington.
COST: $358.00 per person, all-inclusive, from Victoria. Come with us.
QUEEN CHARLOTTE ISLANDS
May 6-10, 1978
A journey to the remote and wild Queen Charlottes. On this tour we will focus on Graham Island, exploring the Delkatla Wildlife Sanctuary, Naikoon Prov. Park, Tow Hill, and the Tlell Dunes. Weather permitting we'll take you along the unforgettable waterway that separates Moresby and Graham Island. The people, the natural history, the towns . . . the islands. Let us take you to the "Misty Isles" this spring. With airfare it'll cost the two of you around a thousand — it's worth a million.
388-4227 10 a.m.-4 p.m.
Call us soon for reservations and our newsletter
"GUIDE TOURS BY EXPERIENCED NATURALISTS"
4-8

Registered by the B.C. Gov't.
Western Canada Travel Service LTD
AIR
PAN AM BUDGET FARES
"GOOD 1 YEAR"
SEATTLE-LONDON rtn. $355 U.S.
C.P. Air
Trans-Canada Charters
1, 2, 3 WEEKS RETURN
VANCOUVER-TORONTO $189.00
VANCOUVER-MONTREAL $205.00
(45 Day advance booking)
Air Canada
Nighthawk Fares
Minimum Stay — 6 days
Maximum Stay — 30 days
VANCOUVER-TORONTO
Mid-Week Rtn. ... $202.00
(No Advance Booking)
3 Days in Reno!
Hotel package from $42.00 U.S. plus air
CRUISING
Mini Cruises
with
Princess Tours
These Mini vacations present the perfect opportunity for the first-time passenger to give luxury cruising a try from
VICTORIA-SAN FRANCISCO
ISLAND PRINCESS
Departures June 28, July 10, 22, Aug. 5, 15, 27, Sept. 8
from $185 U.S.
Pacific Princess
14-night Caribbean and Panama Canal Cruise starting Sept. 16th.
from Victoria
$1698.00
For details: Call
WESTERN CANADA TRAVEL SERVICE LTD.
Free Parking at CIVIC Parkade
382-6160
729 Johnson St.
4-8

TORONTO from $189
MONTREAL from $205
DESTINATION CANADA
ABC Charters
via
CP Air
P. LAWSON TRAVEL
HARBOUR SQUARE (Lower Mall)
386-7574
OPEN SATURDAY
4-8

FOR
TRAVEL INSURANCE
P. R. Brown and Sons Ltd.
762 Fort St.
385-3435
5-7

Spend a night to remember in
INUVIK Land of the Midnight Sun
from $209
Sun., June 23 and July 15
• overnight return PWA jet flight from Victoria
• Arctic char dinner with wine
• sightseeing and tour of Inuvik
• shop for unique handicrafts
• walk along the Arctic tundra
p.s. longer Arctic tours available . . .
BLANEYS TRAVEL SERVICE LTD.
920 Douglas St. 382-7254
1503 Wilmot Pl. 598-4531
"The Arrangers"
3-18

TRAVELEYDEN'S
BRITAIN and EUROPE
JUNE 2 to JUNE 25
A completely planned holiday sightseeing the U.K. and Europe. Hotels included each night, most meals, first class. There are a few seats remaining.
$1995 EACH OF 2
"FOR GUARANTEED HOLIDAYS"
traveleyden
388-4201
4-8
768 Fort St.

BC Travel 385-4732
Deluxe, Owner-Escorted coach tours
A Registered Tour Operator
OKANAGAN SPRING
May 7, 8, and 9 (2 nights) From $90.00 ea.
We have only a few seats remaining on this most relaxing and enjoyable 3-day excursion. Visit overnight in Kamloops and beside the lake in Osoyoos, as we tour through an area of unsurpassed scenic beauty. Springtime can be the most appealing time of the year in the Okanagan, with the temperatures now beginning to rise above zero, we hope the spectacle of the blossoms will add to the vistas of mountains and placid lakes.
COME AND SEE US!
We're small enough to know YOU, large enough to serve YOU
10 Years in Victoria
DETAILED ITINERARIES AVAILABLE ON ALL TOURS
319 Yarrow Bldg. 645 FORT ST. 385-4732
Hours 9:30 to 12 and 2 to 5 Mon.-Fri.

SUNRISE HOLIDAYS
DISNEYLAND 10 days
Why don't you and your family join us this summer in Disneyland? Either myself or one of our experienced escorts, along with our superior drivers, will enjoy having you on our holiday to the "MAGIC KINGDOM" where we will stay in an Anaheim hotel within walking distance of Disneyland. Give us a phone call for details on the many super inclusions!—Sheila
Sheila Goff
Departures: July 3, 22 Aug. 12, Sept. 9 Dec. 22
Deluxe Motor Coach FROM .......... 229.00 each for a family of five
FROM VICTORIA, DUNCAN or NANAIMO
RENO 7 DAYS
Apr. 22, May 6, 20
June 3, 17
July 1, 15, 29
Aug. 12, 19, 26
FROM 129.00 each twin or double
BUS FROM VICTORIA or DUNCAN
Budget Motel Golden Sierra ... $146
FLY RENO NON-STOP
1 hour, 45 minutes by Pacific Western 737 Jet. LAST CHANCE FOR THE SPRING '78 SERIES.
7 nights Lakemill, Sundowner, Mapes.
9 seats left Apr. 16
from 199.00 to 259.00 each twin or double
HAWAII
from Vancouver
Oahu, Oahu-Kauai, Maui
14 nights accommodation and transportation
Oahu from 379.00 each twin or double
CALL YOUR TRAVEL AGENT
or
382-4271
SUNRISE HOLIDAYS LTD.
2620 Quadra St., Victoria
SUNRISE HOLIDAYS
4-8

GOING TO RENO BY BUS?
THEN LET THE HOLLIDAY COMPANY HELP YOU SHOP AROUND!
CHECK THESE POINTS:
1. Weekly Victoria departures — no bus changing?
2. Ferry fares included in price?
3. Services of a knowledgable escort included?
4. New luxury washroom equipped air conditioned buses used?
5. Side tours to Virginia City, Carson City, Lake Tahoe, Sparks, Boomtown, all included?
6. Fantastic Casino packages provided including valuable meal, cocktail and gambling coupons as well as cash refunds of at least $15?
7. Convenient pick-up points?
8. Choice of accommodation to suit your requirements?
HOLLIDAY COMPANY HAS ALL THIS AND MORE SO
NOW CHECK OUR PRICES FOR REAL VALUE FOR MONEY
RENO 7 DAY BUS HOLIDAY
Departures every Saturday—Apr. 15, 22, 29, May 6, 13, 20, 27
FIRESIDE
Deluxe Motel
Close to Virginia St. ... $125
ARLINGTON PLAZA
Luxury hotel close to Harrahs. Only ..... $135
REEF HOTEL/CASINO
Classy Hawaiian decor, near the Sundowner. $129
ONSLOW
Fabulous hotel/casino on main strip. Only .. $149
Take your choice — we offer only first class accommodations. All prices based on double occupancy. Don't delay — book today!
RENO — 8 DAY BUS. Once a month only. Phone for details.
RENO/LAS VEGAS
RENO/SAN FRANCISCO
9-day bus holidays
May 20th
$199
CALIFORNIA — ARIZONA
NEVADA BUS TOUR
A real fun-sun vacation visiting San Francisco, Palm Springs and Phoenix for the sun, and Disneyland, Las Vegas and Reno for the fun!
15 DAY FULLY ESCORTED HOLIDAY
departs April 22
ONLY $379 ea. dbl./tw.
Holliday Company
HOLLIDAY COMPANY
VICTORIA BRANCH
1394 HILLSIDE .......595-3113
Office Open Mon.-Fri. 9-5
4-1

# Light up your life when holidaymaking

## Travel Tips

By STAN DELAPLANE

Notes by candlelight (when the power went out in Rarotonga): Handiest travel companion is a flashlight. Small enough to fit in your pistol pocket.

When power fails in small towns, the castle falls silent. The spinning wheels stop turning. The ovens stop baking. And we sit in darkness, awaiting the Electric Prince to kiss and wake the Sleeping Beauty. (This usually takes an hour. Meantime, the bartender can't pour you a drink.)

With a flashlight, you can at least make notes on the back of a paper napkin.

* * *

Figure on power failure at times in all small towns in all small countries. (As in Rarotonga in the South Pacific.) Reason: They don't have auxiliary generators to cut in.

Look in the dresser drawer of your hotel room. If you find a couple of candles, that's the story. (Bring up a pack of matches when you go to bed.)

* * *

Mexican towns hold the world record for blacking out. Mexican architects build their bathrooms with one step up or one step down — depending on which way you're going.

This is a shock to a Norte Americano when he cracks a shin or falls off the ledge. Keep a flashlight by your bed. Don't move without it.

* * *

Rechargeable flashlight batteries aren't worth the bother. You need converters in most countries. Half a dozen plugs to fit their outlets. (I'm against the big craze for disposable items — using resources and turning them to garbage. But the disposable flashlight is the only practical one I've found.)

There is a flashlight they claim lasts for five years. But it's uncomfortably big.

* * *

Most people on the travel route carry cheap disposable cigarette lighters. Like the BIC. I've had two expensive butane lighters (Japanese Win and English Ronson) but can't get either to work on airplanes. The inside pressure seems to let the gas jet out so fast the spark can't set it afire.

* * *

Handiest pocket tool: The Swiss army knife. Like a Boy Scout knife, but with an added corkscrew. Scouts are thrifty, clean, brave, reverent, and many more things I can't remember. But they aren't supposed to carry tools for popping open wine bottles. (Not North American Scouts. Maybe French Boy Scouts do.)

Carry a flight bag with pajamas, toothbrush and razor by hand. Otherwise the airlines will surely lose your baggage. If you want to be sure it will not rain while you are on vacation, bring a new umbrella with you.

* * *

A spray-on can of "OFF!" will keep mosquitoes off — for awhile. Women who use perfume draw mosquitoes. (But they also draw men. Laughing and scratching, that's life.)

* * *

Hawaiians say sharks will not bite when the naviliwili trees are in blossom. (Or maybe when they are not in blossom — I never can remember.) You ask Tutu Punahaou down by the harbor at the ship's entrance to Kauai.

"Dat Tutu — what you call 'Auntie' she can talk to duh shark," said George, the beach boy: "She tell dem: 'Don't bite. my grandchildren.' Duh shark let dem alone."

About those lights: In old-fashioned French country hotels, you will not find the bathroom light switch. Just when you want it the most. It is not on a chain. It is not on a wall. It is a switch cleverly hidden under the wash basin. Out of sight.

"Because that is where they are supposed to be, M'sieu," said the lady owner.

She looked at me as though I was some kind of nut.

(The Rarotonga lights came on. And I tucked the napkin in my shirt pocket where I just found it.)

## 'Soldiers' on parade at Hatfield

More than 3,000 model soldiers will be on view at historic Hatfield House until Oct. 7. The exhibition, staged in the Old Riding School by the British Model Soldier Society, will depict Britain's fighting men from 1066 to today.

During the same period, Hatfield will also be showing 'England's kings and queens,' an exhibition of life-size models of many monarchs from Alfred the Great to George V.

Hatfield House, 33.6 kilometres north of London and home of the Marquess of Salisbury, dates from the early 17th century: the gardens contain the surviving wing of the Royal Palace of Hatfield, where Elizabeth I spent much of her childhood.

**CAR RENTALS IN BRITAIN**

Sedans at high season rates from $110 weekly at Gatwick/Heathrow inclusive unlimited free mileage, also automatics, station wagons and campers. Special tariff for one-way rentals at all major U.K. airports. Advise requirements, including dates, to: VTC/CARS, 17 Church Street, Walton-on Thames, Surrey, England KT12 2QU.

**CLAYOQUOT LODGE**

THE ISLAND ADVENTURE on B.C.'s Rugged Pacific Coast

Private Island Resort, 140 Acres, Historical Lodge, Licensed Lounge and Dining Room, All Rooms with Bath, Swiss Cuisine, Pick-up from Tofino.

**SPRING SPECIAL**

Transportation, Room, Breakfast, Lunch, Dinner ...... $40.00 per person on double occupancy

Minimum Stay 2 Days .................. Offer Valid 'til May 15, 1978

**THE WHALES ARE MIGRATING NOW**

CLAYOQUOT LODGE, BOX 188, TOFINO, B.C. TELEPHONE 725-3284

**TRANS-SIBERIA JAPAN**

**Across the World's Biggest Continent**

England, Holland, West and East Germany, Poland, U.S.S.R., Japan, Hong Kong, Thailand, Singapore and Australia

- includes all meals and accommodation between Moscow and Yokohama
- city tours of Leningrad, Moscow, Novosibirsk, Irkutsk, Khabaravsk, Moscow Threatre ticket, Moscow Cocktail Party
- Trans-Siberian Dossier. All from $1,085.00
- airfare Victoria-London and Australia-Victoria extra

*For further information call*

**BAINS** INTERNATIONAL TRAVEL SERVICE LTD.

1710 Douglas St., Victoria, B.C.
386-6363

4-8

**BEACH ACRES**

**Holiday Resort**

40 Acres of Playground by the Sea in Parksville.

Fully Equipped
**FAMILY COTTAGES**
on Acres of
Tide-Clean Sand Beach
Fishing Tennis
Beachcombing
Cosy View Units With Fireplaces

Low Off-Season Rates

PHONE: 248-3424
R.R. No. 1, Parksville, B.C.

On March 29, 1778, Captain James Cook sailed into Nootka Sound, Vancouver Island

**Drive aboard and discover**

This is the year to see the Inside Passage ... the land of tall totems, taller mountains; big fish, bigger killer whales; tiny islets and mighty fjords. We're celebrating the bicentennial of Captain Cook's opening up our coastline for all to discover.

The Queen of Prince Rupert sails in every season: between Kelsey Bay (Vancouver Island) and Prince Rupert, May through September; and with sailings from Vancouver to Prince Rupert, October through April. Save with off-season fares, excursions and all-inclusive packages. We'll save you a lot of driving and put you and your vehicle ashore for more discoveries. Ask your auto club, travel agent or write us for a colourful kit.

CAPTAIN COOK BICENTENNIAL
1778 1978
BRITISH COLUMBIA CANADA

**BRITISH COLUMBIA FERRY CORPORATION**
1045 Howe Street, Vancouver, B.C., Canada V6Z 2A9

Name ____________________
Address ____________________

VP8D

**Holidays by Wardair**

**SAVE UP TO $60 PER COUPLE AS INTERVAC SLASHES PRICES OF WARDAIR FLIGHTS!**

Fly to Europe this year via Wardair, with delicious meals and bar service in flight, and save money on Intervac's new reduced A.B.C. prices. Just book at least 45 days ahead and you're as good as on your way.

**PLUS Intervac's new "KIDDY CAR BONUS"**

Every child from 2 to under 12 years (at time of flight) that you book on an A.B.C. flight to Europe via Wardair entitles you, for a nominal charge of $1 a day, to:

**7 DAYS RENT-A-CAR FOR JUST $7**

in Holland, (Ford Taunus 1600 type; in Germany, Ford Escort type) with unlimited mileage ... up to $189 value in Holland, up to $185 value in Germany, for just $7.

Every Friday, May-September, fly non-stop Vancouver to

**AMSTERDAM via Wardair 747** FROM $459 RETURN

| PICK YOUR DEPARTURE | 2 WEEKS | 3 WEEKS | 4 WEEKS | 6 WEEKS | 8 WEEKS | 10 WEEKS | LAST BOOKING DATE | REGULAR PRICE | NOW | SAVE PER COUPLE |
|---|---|---|---|---|---|---|---|---|---|---|
| Fri. May 19* | — FLIGHT CLOSED — | | | | | | | | — | — |
| Fri. May 26* | June 9 | June 16 | June 23 | July 7 | — | — | Tue. Apr 11 | $489 | — | — |
| Fri. June 2* | — | June 23 | June 30 | July 14 | — | Aug 11 | Tue. Apr 18 | $519 | — | — |
| Fri. June 9* | — | June 30 | July 7 | July 21 | — | Aug 18 | Tue. Apr 25 | $519 | — | — |
| Fri. June 16 | June 30 | July 7 | July 14 | July 28 | Aug 11 | Aug 25 | Tue. May 2 | $519 | — | — |
| Fri. June 23 | July 7 | July 14 | July 21 | Aug 4 | Aug 18 | Sept 1 | Tue. May 9 | ~~$549~~ | $519 | $60 |
| Fri. June 30 | July 14 | July 21 | July 28 | Aug 11 | Aug 25 | Sept 8 | Tue. May 16 | ~~$549~~ | $519 | $60 |
| Fri. July 7 | July 21 | July 28 | Aug 4 | Aug 18 | Sept 1 | Sept 15 | Tue. May 23 | ~~$549~~ | $519 | $60 |
| Fri. July 14 | July 28 | Aug 4 | Aug 11 | Aug 25 | Sept 8 | Sept 22 | Tue. May 30 | ~~$549~~ | $519 | $60 |
| Fri. July 21 | Aug 4 | Aug 11 | Aug 18 | Sept 1 | Sept 15 | Sept 29 | Tue. June 6 | ~~$549~~ | $519 | $60 |
| Fri. July 28 | Aug 11 | Aug 18 | Aug 25 | Sept 8 | Sept 22 | Oct 6 | Tue. June 13 | ~~$549~~ | $519 | $60 |
| Fri. Aug 4 | Aug 18 | Aug 25 | Sept 1 | Sept 15 | Sept 29 | Oct 13 | Tue. June 20 | $519 | — | — |
| Fri. Aug 11 | Aug 25 | Sept 1 | Sept 8 | Sept 22 | Oct 6 | — | Tue. June 27 | ~~$519~~ | $489 | $60 |
| Fri. Aug 18 | Sept 1 | Sept 8 | Sept 15 | Sept 29 | Oct 13 | — | Tue. July 4 | ~~$519~~ | $489 | $60 |
| Fri. Aug 25 | Sept 8 | Sept 15 | Sept 22 | Oct 6 | — | — | Tue. July 11 | ~~$519~~ | $489 | $60 |
| Fri. Sept 1* | Sept 15 | Sept 22 | Sept 29 | Oct 13 | — | — | Tue. July 18 | ~~$469~~ | $459 | $60 |
| Fri. Sept 8 | Sept 22 | Sept 29 | Oct 6 | — | — | — | Tue. July 25 | ~~$469~~ | $459 | $60 |
| Fri. Sept 15 | Sept 29 | Oct 6 | Oct 13 | — | — | — | Tue. Aug 1 | ~~$469~~ | $459 | $60 |
| Fri. Sept 22 | Oct 6 | Oct 13 | — | — | — | — | Tue. Aug 8 | ~~$469~~ | $459 | $60 |

These holiday durations may vary by one or two days from the number of weeks indicated.

*via Wardair 707

8 Thursday flights, June-September, fly non-stop Vancouver to

**FRANKFURT via Wardair 707** FROM $469 RETURN

| PICK YOUR DEPARTURE | 3 WEEKS | 4 WEEKS | 5 WEEKS | 8 WEEKS | 12 WEEKS | LAST BOOKING DATE | REGULAR PRICE | NOW | SAVE PER COUPLE |
|---|---|---|---|---|---|---|---|---|---|
| Thu. June 22 | — | July 19 | July 26 | Aug 16 | Sept 13 | Mon. May 8 | $559 | — | — |
| Thu. June 29 | July 19 | July 26 | — | Aug 23 | Sept 20 | Mon. May 15 | $559 | — | — |
| Thu. July 20 | — | Aug 16 | Aug 23 | Sept 13 | Oct 11 | Mon. June 5 | ~~$559~~ | $529 | $60 |
| Thu. July 27 | Aug 16 | Aug 23 | — | Sept 20 | Oct 18 | Mon. June 12 | ~~$559~~ | $529 | $60 |
| Thu. Aug 17 | — | Sept 13 | Sept 20 | Oct 11 | — | Mon. July 3 | ~~$529~~ | $499 | $60 |
| Thu. Aug 24 | Sept 13 | Sept 20 | — | Oct 18 | — | Mon. July 10 | ~~$529~~ | $499 | $60 |
| Thu. Sept 14 | — | Oct 11 | Oct 18 | | — | Mon. July 31 | ~~$499~~ | $469 | $60 |
| Thu. Sept 21 | Oct 11 | Oct 18 | — | — | — | Mon. Aug 7 | ~~$499~~ | $469 | $60 |

These holiday durations may vary by one or two days from the number of weeks indicated.

**BOOK AT LEAST 45 DAYS AHEAD**

This is Wardair's operating schedule. Please check individual flight availabilities with Totem Travel or Budget Travel, as some flights may be sold out.

All Advance Booking Charter flights are approved by the Canadian Transport Commission. $50 non-refundable deposit is payable on booking, with balance payable 45 days before departure. Ask about Intervac's Fare Protection Insurance for just $6 per person.

**Not Included:** $8 Canadian transportation tax. A passport, social insurance, or birth certificate is required for each passenger at time of booking.

**BUDGET TRAVEL LTD.**
641 JOHNSON ST., VICTORIA, B.C.
384-7121

— OR —

**TOTEM TRAVEL**

Mayfair 386-3277
Mayfair Shopping Centre — Victoria
Hillside 595-1181
Hillside Shopping Centre — Victoria
Duncan Mall 748-2594
Port Alberni 723-8138

**Intervac**
A Wardair Company

Wardair
25 years of service
1953-1978

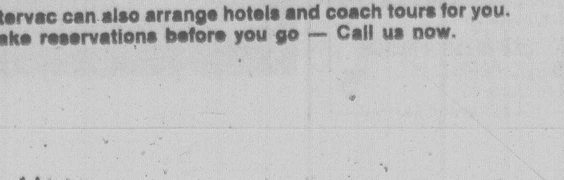

Intervac can also arrange hotels and coach tours for you. Make reservations before you go — Call us now.

## World-renowned French Alps

# Medieval sits beside the new

By LAURIE BECKLUND

VAL D'ISERE, France — The coach heads down into the valley toward Lyon — past bare-limbed trees lined with hoarfrost, and soundless stone villages.

The narrow road clings to one side of the mountain as it retreats from the sun into the depths of this valley they call the Tarentaise.

Like many others of the deep gorges in southeastern France, it fingers its way past a dozen medieval gray towns before it reaches the world-renowned ski resorts of the French Alps.

At the peak of these steep valleys lie the resorts, the stations, as the French call them. The hotels and condos of the stations rise sky high in modernistic stacks of glass and cement and wood. They grew in the 1940s and '50s and '60s, in areas where no one lived.

But just below the peaks, perched on gray winter slopes, are the ancient towns, clusters of homes connected to each other by grazing trails and often an old road.

Less than a generation ago, people of these villages tended sheep and cattle. Now they tend to business. They taxi and barber and feed and cater to the decidedly international skiers who come to the French alps as much for the ambience as the snow.

Unlike North American resorts, which are often wholly owned by large corporations, the ski lifts and lodges and rental shops and ski patrol here are often owned by different families and sometimes by municipalities. However, special tourist packages offer interchangeable lift tickets.

Ski areas have joined together with resorts in adjoining villages, forged interconnecting trails and marketed themselves with such superlatives as "the largest skiable terrain in the world" or "one of the biggest ski areas in Europe."

In fact, all the major ski areas here offer substantial opportunities for virtually all levels of skiers. But each one is different.

With the notable exceptions of Chamonix and Val D'Isese, two very old villages, the ski stations here have been planted on raw, beautiful mountain valleys high enough to allow skiing in some areas through summer.

Courchevel, the queen of ski resorts, is not necessarily the most attractive, strung out as it is into three different levels, each one more expensive and exlusive than the last.

Halfway up one of the many ski mountains here is the "altiport," an airport that wraps itself around a ski slope and boasts two daily flights from Paris. Sleek blue and green Citroen limosines await disembarking passengers who prefer to ride rather than ski to their lodgings.

Couched at the base of staggeringly beautiful peaks, Val D'Isère and its surrounding area offer skiable glacial bowls nearly a mile wide. Dozens of quaint restaurants, which serve everything from Alsation food to chitterlings — yes, chitterlings — lend the town of only 2,500 a fireside warmth.

By contrast, some of the third-generation, high-altitude stations are stark, almost cold, in their beauty.

La Plagne, with four different areas of glass-and-wood apartment-hotels, is one of the newest of the new resorts. Built within the last 15 years, it boasts 150 kilometres of ski runs and 85 lifts.

In choosing a resort, consider first whether you prefer an area that has mostly rentable condominiums or apartments, or one that has mostly hotels.

Although the condos are often less expensive, they are used primarily by families and can limit your opportunity to meet other skiers in social environments.

If you speak little French or go alone, try staying at a hotel at one of the older resorts where nightlife is livelier and an North American won't be a stranger.

Virtually all of the resorts have special attractions such as helicopter skiing, cross-country ski tours, mountain-climbing, curling, tennis, night skiing and ice-skating.

Air France, TWA, Swiss Air and other airlines offer special ski packages to France.

## London hotel joins world's 'select group'

In recognition of its excellence of service, of its decor and refined atmosphere, and its attitude of special attention to guests, the London Hyde Park Hotel, (a Trust Houses Forte property) has been awarded the Diploma of European Excellence by the Comite de l'Excellence Europeenne. It joins such exalted hostelries as the Georges V (Paris), the Pierre (New York), the Beverley Wilshire (Los Angeles) and the Empress (Victoria).

DRURY'S TOURS
Restroom Equipped-Airconditioned Coach
(Your Driver Escort John Drury)
Phone 478-6520
Anytime
LAKE COWICHAN & YOUBOU Sun. Apr. 30 includes excellent smorgasbord lunch. $10
GULF ISLAND CRUISE Sat. May 13. $5
HARRISON HOT SPRINGS Sat. May 27 $14
PARKSVILLE & QUALICUM BEACH Sun. June 4 $7
VANCOUVER Planetarium and Queen Elizabeth Park Sat. June 17 $7
JORDAN RIVER, FRENCH CREEK PARK Sun. June 25 $5
Cut Out And Save

TRAVEL INSURANCE

| | | | |
|---|---|---|---|
| up to 8 days | $5.50 | up to 60 days | $25.00 |
| up to 15 days | $7.50 | up to 90 days | $37.50 |
| up to 24 days | $10.00 | up to 180 days | $67.00 |
| up to 30 days | $13.50 | Annual Policy | $100.00 |

Bayshore Insurance Agencies Ltd.
PHONE-A-POLICY 382-7203
3-4

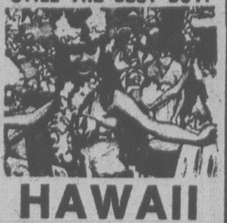

STILL THE BEST BUY!
HAWAII
MAY — 2 Weeks
$439 AIR and HOTEL
WILLIS
TRAVEL SERVICE
578 Yates 385-4312
Opposite Post Office for Personalized Service

ALASKA
FROM Strand Cruises
1 week cruises from $479* Select space available at even lower prices.
ABOARD STRAND'S SS VERACRUZ PANAMANIAN REGISTRY
Vancouver • Glacier Bay • Ketchikan • Juneau • Wrangell
• Cruise as booked, from Vancouver • All Transfers and baggage handling • All meals with choice of menu • Air-conditioned carpeted cabin with private facilities • Strand cruise director and staff on board to ensure your enjoyment • Full program of on-board entertainment • Optional shore excursions at moderate prices • Saturday departures from June 3, 1978 to Sept. 30, 1978
*Space at this price is limited, may not be available on all departures, is subject to availability at time of booking and is sold on a first come first served basis. Space at this price, or lower, may be available at any time through circumstance, or at Strand's discretion. Unless otherwise stated, all prices quoted are per person double occupancy, plus taxes. Prices will vary according to departure point
BUDGET TRAVEL LTD.
641 Johnson St., Victoria — Phone 384-7121

EUROPE.
GO CP AIR CHARTER CLASS.
NONSTOP 747 TO AMSTERDAM.

Advantages.
■ Enjoy *scheduled nonstop 747 service* from Vancouver.
■ Fly the *shorter Polar route* to Amsterdam.
■ Amsterdam is the *gateway to Northern Europe.*
■ Easy access to other countries.
■ Choose from *many return flights, instead of just one.*
■ *Infants* travel with you for *free.*
■ *Savings of $83 to $211* off the applicable Charter Class fares for *children 2 through 11* accompanying you.
■ Children *preboard* with you.
■ CP Air's famous *in-flight service* all the way.
■ Going, enjoy *hot dinner and Continental breakfast.*
■ Coming back, enjoy *hot lunch and refreshments.*
■ CP Air offices *throughout Europe* to serve you.
■ *Expert* CP Air *ground handling* on arrival and departure.
■ Save money by combining these special low-cost fares with a wide variety of tour packages. Including Fly/Drive Europe tours.
*For example, a family of 2 adults, 1 teenager and 1 child could fly CP Air Charter Class to Amsterdam on August 1, pick up a Fiat 127 2-door or other compact car, then take off on a scenic 22-day motor tour to Vienna and back for $2,400. Regular airfare for the same family of 4 from Vancouver to Vienna and a car rental for the same 22 days would cost $2,754. That's a $354 saving. (Similar savings on Fly/Drive tours to Paris, Munich, Copenhagen and many other European cities.*

Charter Class Europe Seats Are Going Fast, So Call Your Travel Agent Or CP Air Now.

Simple Booking Requirements.
In order to offer you these attractive fares which are significantly lower than regular fares, we must apply certain conditions:
■ You must stay at least 14 days but no more than 60 days.
■ You must make your reservations, pick up your tickets and pay for them in full including a $50 non-refundable deposit at least 45 days prior to departure.
■ These prices are subject to change and do not include Canadian transportation tax to a maximum of $8 per person.

$489 RETURN

| Depart From Vancouver | Last Booking Date (45 Days Ahead) | Earliest Return Date (2 Week Stay) | Latest Return Date (2 Month Stay) |
|---|---|---|---|
| May 25 | Apr. 10 | June 8 | July 24 |
| Aug. 29 | July 15 | Sept. 12 | Oct. 28 |
| Aug. 31 | July 17 | Sept. 14 | Oct. 30 |
| Sept. 5 | July 22 | Sept. 19 | Nov. 2 |
| Sept. 7 | July 24 | Sept. 21 | Nov. 6 |
| Sept. 12 | July 29 | Sept. 26 | Nov. 9 |
| Sept. 14 | July 31 | Sept. 28 | Nov. 13 |
| Sept. 21 | Aug. 7 | Oct. 5 | Nov. 20 |
| Sept. 28 | Aug. 14 | Oct. 12 | Nov. 27 |

$569 RETURN

| Depart From Vancouver | Last Booking Date (45 Days Ahead) | Earliest Return Date (2 Week Stay) | Latest Return Date (2 Month Stay) |
|---|---|---|---|
| June 22 | May 8 | July 6 | Aug. 21 |
| June 27 | May 13 | July 11 | Aug. 26 |
| June 29 | May 15 | July 13 | Aug. 28 |
| July 4 | May 20 | July 18 | Sept. 2 |
| July 6 | May 22 | July 20 | Sept. 4 |
| July 11 | May 27 | July 25 | Sept. 9 |
| July 13 | May 29 | July 27 | Sept. 11 |
| July 18 | June 3 | Aug. 1 | Sept. 16 |
| July 20 | June 5 | Aug. 3 | Sept. 18 |
| July 25 | June 10 | Aug. 8 | Sept. 23 |
| July 27 | June 12 | Aug. 10 | Sept. 25 |

$519 RETURN

| Depart From Vancouver | Last Booking Date (45 Days Ahead) | Earliest Return Date (2 Week Stay) | Latest Return Date (2 Month Stay) |
|---|---|---|---|
| June 1 | Apr. 17 | June 15 | July 31 |
| June 8 | Apr. 24 | June 22 | Aug. 7 |
| June 13 | Apr. 29 | June 27 | Aug. 12 |
| June 15 | May 1 | June 29 | Aug. 14 |
| June 20 | May 6 | July 4 | Aug. 19 |
| Aug. 1 | June 17 | Aug. 15 | Sept. 30 |
| Aug. 3 | June 19 | Aug. 17 | Oct. 2 |
| Aug. 8 | June 24 | Aug. 22 | Oct. 7 |
| Aug. 10 | June 26 | Aug. 24 | Oct. 9 |
| Aug. 15 | July 1 | Aug. 29 | Oct. 14 |
| Aug. 17 | July 3 | Aug. 31 | Oct. 16 |
| Aug. 22 | July 8 | Sept. 5 | Oct. 21 |
| Aug. 24 | July 10 | Sept. 7 | Oct. 23 |

$459 RETURN

| Depart From Vancouver | Last Booking Date (45 Days Ahead) | Earliest Return Date (2 Week Stay) | Latest Return Date (2 Month Stay) |
|---|---|---|---|
| Oct. 5 | Aug. 21 | Oct. 19 | Dec. 4 |
| Oct. 12 | Aug. 28 | Oct. 26 | Dec. 11 |
| Oct. 19 | Sept. 4 | Nov. 2 | Dec. 18 |
| Oct. 26 | Sept. 11 | Nov. 9 | Dec. 25 |

Call your travel agent or us at 682-1411 in Vancouver, 382-6111 in Victoria.
CP Air

# Guru of gadabout: Travel's most loved, hated

## ON THE GO
## With Jerry Hulse

MADRID, Spain — One of travel's most beloved, respected, feared and despised men sat sipping a Bloody Mary one morning recently in Madrid's Ritz Hotel.

He was on holiday from his home in Majorca.

The man gestured in a princely fashion, ruffling the sleeve of his tailored Brioni jacket. The regalair was sustained by other actions: An assured presence, the fastidiously groomed hair, the casual manner with which he twirled a minicigar.

**ONLY WHEN** he spoke was the image shattered, and then it crashed in little pieces.

"Gee whiskers," the 6-footer said, stretching and yawning, "I'm bushed this morning, downright bushed."

This is the man who guides the destinies of millions of North American travellers? A man revered by the masses and recipient of unkind epithets hurled by others?

Yes, the very gentleman, Temple Hornaday Fielding whose travel books sell like Belgian waffles, particularly "Fielding's Guide to Europe" (currently in its 30th year).

**BUT DON'T** let that folksy dialogue misguide you; he's as urbane as Prince Philip or the Duke of Bedford.

If a single human is responsible for sending North Americans off to Europe by the jetload it is Temple Fielding, the ex-door-to-door salesman, one of the most widely read travel guidesters of his generation.

He's brutal, he's kind, he's charming, he's obnoxious. To thousands of hoteliers and restaurateurs he's an enigma, praising them one year, destroying them the next, writing with venom as well as love.

**HE PERFORMS** these duties on behalf of North Americans everywhere, considering himself their messiah, the guru of the gadabout.

Fielding excoriates shopkeepers, innkeepers; businesses have been known to fold when he criticizes, prosper when he praises.

Because of his ruthless criticism, Temple Fielding has been sued dozens of times over. He's spent thousands of dollars defending himself and his score proves him a champion: one loss.

**THE GUIDESTER** inspects hotels with the scrutiny of a critic reviewing a play. He peers under beds, into closets, flushes toilets, flicks on lights. Meanwhile, managers agonize, fearing the worst. Sometimes Fielding will turn without warning and demand of the poor fellow: "Answer me now, do you have bedbugs or don't you?"

He says he plays no favorites. (Some say he does.) Even close friends suffer on occasion. Temple Fielding is particularly fond of the Gresham Hotel in Dublin. He also is fond of the owner. But when the hotel lost lustre, Fielding opened fire. Wounded, the proprietor responded bitterly.

**"IT GRIEVED** me very much," Fielding said sadly.

Later the hotelier recanted, invested nearly $1 million in improvements and sent Fielding a note. "Please come back."

Fielding did; he was impressed and the Gresham once again gained super status in "Fielding's Travel Guide to Europe."

The guidester calls his writing style "Fielding-ese." His critics say he's too cute, too informal, too verbose. He argues to the contrary.

Lest somebody get the idea that Temple Fielding does his act alone, the answer is negative; it's physically impossible. There are simply too many hotels, too many restaurants and numerous nightclubs to inspect. To assist, he has gathered a staff composed of his wife, Nancy, his 31-year-old son, Dodge, and Joe Raff and the latter's wife, Judy.

**"OURS IS** a family," says 64-year-old Temple Fielding. "The Raffs are as much a part of the Fielding family as blood relatives."

Raff, the handsome ex-editor of the Rome Daily American, does the final rewrite; he also assists with the research. On at least one occasion the legwork earned him a black eye. While checking out a nightclub on the Reeperbahn in Hamburg, the owners — not particularly impressed with his credentials — tossed him into the street.

**FIELDING** has taken his lumps, too. In Venezuela he was jailed for allegedly breaking customs laws. (The court also claimed he broke a bottle over an agent's head.) He was released only after his wife appealed to the governor.

It is Nancy Fielding, assisted by Raff's wife Judy, who puts together Fielding's shopping guide. (Fielding hates shopping, loathes nightclubs and loves dry martinis.)

His detractors accuse him falsely, he says, of being on the take — of accepting free meals and complimentary hotel rooms. This he vehemently denies, protesting that last year alone he spent more than $110,000 on travel expenses.

**HE ADMITS,** however, that early in his career he accepted a home, rent free, in Denmark. He'd written so affectionately of the Scandinavian country that North American tourists responded en masse. In gratitude, the home was given in perpetuity by the Danes. Fielding, though, stayed on only four months and moved on to Majorca. This was more than 25 years ago; Majorca is still his home. It is, in fact, where he and Nancy, Joe and Judy compose all that Fielding-ese mumbo-jumbo.

Because of his celebrity status, privacy is hard to come by. At Villa Fielding he's got it. Well, almost.

**OCCASIONALLY** somebody slips through the gate unannounced — to see the man who wrote the book that made the reader restless.

For the sake of privacy, Villa Fielding is without a telephone. No small manse, it contains 15 rooms (including five bedrooms and five baths) and is crowded with friends whenever Fielding and Co. isn't facing that damnable deadline.

Fielding receives up to 500 letters a week. The backlog is horrendous.

He faces other frustrations as well. While on the road he eats sometimes two and three lunches and dinners a day to rate his restaurants. (Still, he remains a trim 182 pounds.)

Fielding walks into restaurants unannounced (he insists) wearing dark glasses, the reservation confirmed in a fictitious name.

**IN HIS** knapsack he carries a plastic fork and spoon, a collapsible toothbrush, rubber bands, paper clips, snacks, a couple of bottles of Johnny Walker, brandies, Scotch tape, an alarm clock that yodels, his dictionary, a copy of his own currency guide and a bottle opener.

While on the road Fielding lives in grand style, sleeping in Europe's finest hotels. No more fleabags for him. He had all that in the beginning — those quaint little inns and coldwater flats and the bedbugs and no ice for his evening martini.

So naturally, he's accused of writing for the affluent traveler. Fielding says nonsense, claming he covers the spectrum from budget to deluxe hotels and restaurants.

Besides "The Book," as the staff refers to Fielding's famous guide, he publishes others, including "Fielding's Favorite Hotels and Inns of Europe" as authored by young Dodge Fielding.

**TEMPLE** Fielding published his first book during the Second World War when his commanding officer ordered him to write a book for young recruits. Three million copies later he had neither royalties nor byline.

Later Fielding carried the idea into civilian life. Unable to find a travel guide with basic facts, he tore off to Europe and wrote his own. His timing was perfect. With the war ended, North Americans were itching to go. They were also itching to buy.

In Fielding's own Fielding-ese words, "It was our cup of bubbly, pip, pip!"

What he's saying is, he got rich. Very rich.

# Singapore leading shopping bazaar

SINGAPORE — Singapore, one of the world's smallest countries, has become one of its most successful shopping bazaars.

With little to offer in the way of beaches or other tourist attractions, the island republic concentrates on good hotels, restaurants and attractive shops and stores.

The air-conditioning even extends to the sidewalks, beckoning the sweating traveller in to sample wares from many parts of the world.

In big stores along the main shopping street, Orchard Road, steak flown from New Zealand, Australia, the United States or Britain is featured.

Fresh oysters in the numerous restaurants are flown in from South Korea and Australia while the mouth-watering barbecued crab served in the open air along the island's east coast arrive daily by air from Indonesia.

Having gorged themselves on seafood and other culinary delights such as Chinese steamboat, many tourists head for Bugis Street—the nearest Singapore gets to public naughtiness.

Here hundreds of Australians, North Americans, Britons, Scandinavians, Japanese and others sit at tables set up on sidewalks and in the open street while transvestites, or shims (she-hims) as they are called parade before them.

These female impersonators, many of whom have had sex-change operations which are available in Singapore, have silicon-injected breasts, beautiful hair styles and a come hither manner.

MONEY BELTS
AND
PASSPORT CASES
McMartins
1605 Douglas St.

disneyland
bus
Departs March 24, June 24, and July 1, 8, 15, 22, 29
10 days, wine & cheese party, admission to Disneyland & Knott's Berry Farm, Universal Studio Tour, Tijuana, San Diego Zoo, experienced drivers and escorts from $195
fly
Departs every Saturday
8 days, air fare, accommodation, hotel taxes, transfers, 2 admissions to Disneyland and 15 deluxe attraction tickets, representative service
Quality Inn or Saga Motor Hotel — from $209
consumer holidays
see your travel agent

BAINS TRAVEL SERVICE
1710 Douglas St.
386-6363

BAYSHORE TRAVEL LTD.
1622 Government St
382-7103

If It's Travel It's
FEATHERSTONE TRAVEL SERVICE
734 Yates St.
386-6101

ASK MR. FOSTER TRAVEL SERVICE
Main Floor the Bay
385-8731

HILL TRAVEL
of Oak Bay
595-2226
A Division of Stry Travel

traveleyden
For Information and Brochures
388-4201

WESTERN CANADA TRAVEL SERVICE
729 Johnson
382-6160

STRY TRAVEL SERVICES LTD.
2610 Douglas St.
386-8745

If It's Travel It's
FEATHERSTONE TRAVEL SERVICE
James Bay Branch
Menzies at Simcoe
386-8427

If It's Travel It's
FEATHERSTONE TRAVEL SERVICE
Colwood Plaza
478-9505

Beat the exchange!!!
Pay in Canadian dollars!!!
ALASKA

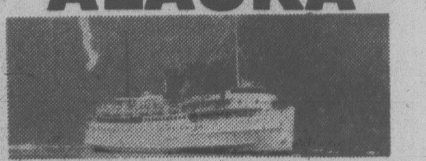

7½-day cruises on Princess Patricia
Your last chance to take a nostalgic cruise on the Canadian Pacific Princess Patricia. Visit Ketchikan, Wrangell, Skagway, Juneau. Hurry!! Limited cabin space available. Pay in Canadian dollars for your cruise. Fares from $585.00 per person share basis.
WILLIS TRAVEL SERVICE
385-1533 578 Yates St., Victoria, B.C. 385-4312

Mediterranean Magic
SPAIN • PORTUGAL •
ITALY • GREECE
Let Thomas Cook take you to sun, sand and scenery in the magnificent Mediterranean. Our 1978 catalogue features hundreds of exciting vacation packages in the sun-fun spots of Spain, Portugal, Italy and Greece. 7 nights in Palma, Majorca from $161.60 to 14 nights in Corfu from $405.00.* All vacations include return airfare from U.K.
The minute you book a Thomas Cook Summer Sunshine Vacation your worries disappear. We'll take care of everything. You just have a great vacation.
For full details and a copy of this catalogue call your Thomas Cook office, or mail in the coupon below.
*Prices do not include Transatlantic transportation.
Everyone booking a Summer Sunshine vacation will receive a deluxe Travel Bag and 4 language Lexicon with our Compliments.
Your Thomas Cook Counsellor will be happy to help you plan your vacation.
THOMAS COOK TRAVEL MM
VICTORIA
1322 Doulgas St.
388-7811
VANCOUVER
416 Seymour St.
688-0231
I'm interested in a Summer Sunshine vacation
Name
Address City
Tel. Prov. Postal Code
Thomas Cook
The trusted name in travel. Everywhere.

BUDGET TRAVEL
TWO GREAT WAYS TO BEAT THE DEVALUED $ $ $
FULLY ESCORTED-INCLUSIVE TOURS FROM VICTORIA

JOCK DUNBAR
"RUSSIA and SCANDINAVIA"
24 days leaving Victoria Aug. 5
VISITING: Britain, West Germany, Denmark Sweden, Finland, U.S.S.R., Poland, East Germany
INCLUSIVE COST CAN. $2189 SHARING TWIN

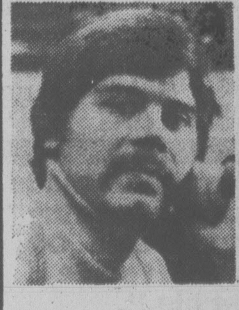

PAUL MANN
"EUROPEAN SUMMER ADVENTURE"
24 days leaving Victoria Aug. 15
VISITING: Germany, Austria, Italy, Switzerland, France, England, Scotland, Wales
INCLUSIVE COST CAN. $1899 SHARING TWIN
Both of the above exciting European Tours are fully escorted from Victoria. You can pre-pay in Canadian dollars for your complete travel arrangements.
YOUR TOUR WILL INCLUDE:
Round trip air fare via CP Air and Air Canada, complete coach tour of Europe, sightseeing in all major cities, first class or superior class hotel accommodation, most meals, professional tour guide in Europe, taxes, tips and gratuities, baggage handling, ground transfers. All these items are included and paid for before you leave Victoria so you won't have to keep paying out for unexpected costs while you are on holiday. See Europe the relaxed and trouble-free way this year — leave the worrying to us by booking on one of our popular escorted tours.
FULL COLOR BROCHURES WITH DETAILED ITINERARIES AVAILABLE ON REQUEST
BUDGET TRAVEL LTD., 641 JOHNSON ST., VICTORIA 384-7121

PASSPORT PHOTOS
Color or Black and White
10-Minute Service
TIVOLI STUDIOS
1841 Oak Bay Ave.
595-8024
1-22

THE No1 SELLING CAR IN HAWAII IS HERE IN VICTORIA.
Subaru is Number 1 over Datsun, Toyota, Honda and Volkswagen. People find Subaru more suited to the Island roads. The incredible reliability has made Subaru the top choice with the Hawaiian Rent-a-Car companies.
SUBARU F E COUPE 1600 C.C.
5-SPEED, FRONT WHEEL DRIVE

*75 km/gal. (comb.)
SUBARU
Glover

*Source Energy Mines and Resources Canada
Brian Holley SUBARU
3319 DOUGLAS JUST NORTH OF WOODWARD'S-MAYFAIR 384-1161
4-8

# Matthau Shows His Range

### Two Films Reviewed

### By Lorraine Locherty

Jackson and Matthau in House Calls

The improbable duo of Glenda Jackson and Walter Matthau could never create the screen magic of Gable and Lombard, or Tracy and Hepburn. But the two of them, cast as reluctant middle-aged lovers in House Calls, whip up an effervescent romantic comedy that is light, but a delight.

Jackson, one of the most scintillating actresses around, sparkles in her role as the sharp-tongued Ann Atkinson. She manages to get herself involved in a love-hate relationship with the loose, shambling Matthau, who plays a competent surgeon at one of the worst hospitals in southern California.

Matthau is Dr. Charley Nichols, recently widowed after 31 years of faithful marriage. He's looking forward to lots of quick encounters with scores of available young women who for some unexplained reason find his paunchy body attractive. He has a few brief and unsatisfactory flings under the disapproving eye of his buddy Dr. Norman Solomon, played by glassy-eyed Richard Benjamin, who manages to keep his dazed expression through the entire film.

Matthau's career as a Casanova is quickly short-circuited by Jackson, who insists on fidelity or nothing after they have their first romantic interlude. Matthau agrees on a two-week trial arrangement to see how he enjoys the loss of his newfound freedom.

Although the relationship between Jackson and Matthau is the focal point of the movie, Art Carney steals a few scenes as the dotty old chief of surgery who mistakes stairwells for his office and elevators for operating rooms. Also appearing is Matthau's look-alike son Charlie, who has a small part as Jackson's 14 year-old offspring.

The biggest flaw is a neatly packaged falling-in-love sequence about halfway through the movie. Jackson and Matthau stroll through the park, eat romantic dinners in quiet bistros and do all the things lovers traditionally do, while the Beatles' song "Something" plays discreetly in the background. This little episode causes a drag in the movie while the audience waits for them to resume the battle and the caustic dialogue.

* * *

Everybody loves an underdog, or more appropriately in Casey's Shadow, a dark horse. This Disneyesque tale about a boy and his horse has something for everyone and shows a new side to the talents of Matthau, who downplays his comic style slightly to give a creditable dramatic performance as a dirt-poor Louisiana Cajunwho risks everything on an unknown colt.

Raising his three boys in a grubby old shack and barely making a living training quarter-horses, Matthau strikes it lucky when his oldest son comes home with a broken down mare in foal (how it happened is never explained) to the world's most famous racing quarter-horse. The mare dies after birth and the family raises the colt themselves, turning it into a family pet in the process. Matthau sees this as his big chance to make a name for himself in the racing world and singlemindedly drives the horse on to victory against all odds.

But director Martin Ritt adds a moral twist to the tale: as a result of Matthau's selfish pursuit of glory the horse goes lame and his family turns against him. He discovers fame isn't everything he thought it would be and sets out to win his family back.

Alexis Smith as a rich horsewoman who wants the colt and Robert Webber as an unscrupulous trainer who tries to foil Matthau's ambitions, lend good solid support to the movie. Matthau is the surprise here: he concentrates more on drama than comedy. It's his first straight performance since he switched from playing movie heavies to comedy in 1965, the year he got his big break and an Academy Award for his role as Jack Lemmon's con artist brother-in-law in The Fortune Cookie. In Casey's Shadow, Matthau adds a new dimension few audiences have seen before.

## UVic Composer A CBC Finalist

A third-year composition student in University of Victoria's department of music, Tony Genge has been chosen one of five finalists in the 1978 CBC competition for young Canadian composers.

The work submitted by Genge is a 12-minute solo for tenor recorder entitled Eleven Steps. The piece, together with the works of the other four finalists, is to be recorded in Montreal for performance on CBC radio April 30, after which the winners will be announced. Genge's work will be performed by Victoria early music specialist James Kennedy.

There are three categories in the competition: solo pieces, electronic pieces, and ensembles for two or more instruments. In each class the prizes are $3,000 and $4,000, with a grand prize of $5,000.

Vancouver-born Genge has been studying composition with UVic's Martin Bartlett and John Celona. He is a recorder student of Kennedy and his special interests are early music and jazz piano. It is worthy of note that the top prize-winner in the 1976 CBC composition competition went to Patrick Carpenter, a graduate student of the composition program at UVic and of Bartlett and music department head, Rudolf Komorous.

## Sunday Concert

Second to last in a successful series of Conservatory of Music-sponsored concerts at the Art Gallery of Greater Victoria, 1040 Moss, Sunday at 3 p.m. will present Karen Smith, soprano, in recital assisted by Grace Timp at the piano, Derry Deane, violinist and Philip Tillotson, pianist. Music to be performed includes works by Purcell, Duparc, Rachmaninoff, Britten, and Canadian composer Murray Adaskin.

This series, entitled Fantasy for Voice, has been arranged and presented in aid of scholarship and bursary funds for Conservatory students. Admission is by donation to the fund.

Singers will be again spotlighted Friday and Saturday when the opera department of the Conservatory presents highlights from two operas at Oak Bay Junior Secondary auditorium on Cadboro Bay Road.

The operas are Bizet's Carmen and Rossini's Barber of Seville. Musical director is Selena James and stage direction is by Peter Mannering.

Entertainment Guide

**THE BUTCHART GARDENS — OPEN EVERY DAY OF THE YEAR** —Admission gates now 9 a.m. to 6 p.m.

**TULIP TIME** —Over 35,000 tulips — 96 varieties. The highlight of your Spring visit.

**SEEDS FOR SPRING PLANTING** — Now is the time to purchase seeds from our wide selection — All packaged at the Butchart Gardens.

**THE BUTCHART GARDENS RESTAURANT** — Lunches and tea served daily 10 a.m. to 4 p.m. Try our scrumptious HIGH TEA!

**SPRING HAS ARRIVED** — You don't have to wait for Summer to enjoy this world famous garden. All 35 acres are now in full bloom.

**STRATHCONA HOTEL** — British Columbia's largest night-life centre. 919 Douglas St. 383-7137. PRESENTS . . .

**THE OLD FORGE CABARET** — For your dancing pleasure, 6 night a week — Live music featuring "THE BROTHERS FORBES & FRIENDS." Reservations until 9:30 p.m., 383-7137.

**THE CUCKOO'S NEST LOUNGE** — Full kitchen facilities serving outstanding lunches and dinners. Featuring a unique 1952 MG-TG Roadster salad and soup car. Dinner reservations 383-7137. Discotheque every night 10 p.m. to 2 a.m. except Sunday. Enjoy the funky antique atmosphere.

**THE STING LOUNGE** — Buffet luncheon and salad bar weekdays. Prohibition Days atmosphere featuring Victoria's busiest discotheque 6 nights a week.

**BIG BAD JOHN'S** — Victoria's most famous lounge — Crazy Hillbilly atmosphere and Country and Western music.

**THE RED LION INN** — 1366 Douglas Street, 385-3366, Landmark of hospitality featuring:

**THE RED LION — TOWER LOUNGE** — Live entertainment nightly. Monday to Saturday featuring: Talented vocalist Shirley Granger with Clive Guard on the piano and organ.

**THE RED LION — LION'S DEN DINING ROOM** — Mon. to Thurs. 5-9 p.m., Fri. and Sat., 5-11 p.m. Closed Sunday.

**THE RED LION — WINE CELLAR** — Victoria's only wine bar featuring buffet luncheon daily 12 noon to 2 p.m. and re-opening from 4-12 midnight. Backgammon table. Poolside location. Closed Sunday.

**THE RED LION — PUB** — Now with live music, Thurs., Fri. and Sat., 8:30-12:30.

**ENJOY THE RED LION'S OTHER FACILITIES** — Coffee Shop open Mon. to Sat. 'til 10 p.m. Sunday 'til 8 p.m.; and, for Hotel guests, a sauna and swirlpool

**COACHMAN INN** — 229 Gorge Rd. E. — Entertaining Tues. through Sat. Barry Hancock — Easy listening and relaxed surroundings.

**JAMES BAY INN**, — 270 Government St., 384-7151. In the Bosun's Lounge: Well known Victoria musician Chris Sherlock. Saturday night 8:30 to 12:30.

WINNER—4 ACADEMY AWARDS

BEST PICTURE
BEST ACTRESS
BEST DIRECTOR
BEST SCREENPLAY

"ANNIE HALL"
A nervous romance.
MATURE
NIGHTLY AT 7:00 and 9:00

QUADRA THEATRE
QUADRA AT HILLSIDE
382-3370

EAST INDIAN SHOW FOR SUNDAY, APRIL 9 AT 3 P.M.
"PARVARISH"
SUPER HIT! ONE SHOW ONLY!
Starring: Amitabh Bachchan, Vinod Khanna, Shammi Kapoor, Neetu Singh, Shabana Azmi, and Amjad Khan. (Color; English Subtitles)

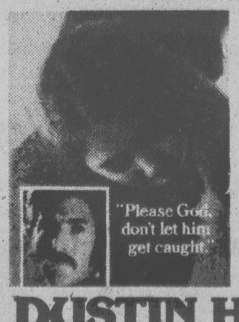
"Please God, don't let him get caught."

"IT IS SO COOL IT WOULD LEAVE A CHILL WERE IT NOT DONE WITH SUCH PRECISION AND CONTROL."
—Vincent Canby, New York Times

"RIVETING FROM START TO FINISH. EXCITINGLY DONE."
—Los Angeles Times

DUSTIN HOFFMAN
"STRAIGHT TIME"
MATURE
WARNING: Occasional nudity and coarse language.(B.C. Director)
NIGHTLY AT 6:50 & 9:00 P.M.
TOWNE
382-5922
808 DOUGLAS STREET

SUNDAY AFTERNOON CHINESE FILM FESTIVAL
吉夢陳宗祖討扭
MATURE with English Subtitles
Adults $3.00
Children $1.00
"2 CON MEN" AT 1:30 & 3:30 P.M.

CANADIAN ODEON Theatres

Jerry Lee Lewis
American Hot Wax
Chuck Berry
1959.
New York City.
The birth of Rock and Roll.
GENERAL
COUNTING HOUSE 1
BROAD AT BROUGHTON 383-3434
HELD OVER 4th WEEK!
NIGHTLY 7:00, 9:15

Pardon Mon Affaire
ENGLISH SUBTITLES
MATURE
WARNING: Occasional nudity. (B.C. Director)
COUNTING HOUSE 2
BROAD AT BROUGHTON 383-3434
NIGHTLY 7:00, 9:00

Marcello Mastroianni
a special day
MATURE
Sophia Loren
WARNING: Occasional suggestive scenes and dialogue. (B.C. Director)
HAIDA
808 YATES STREET
382-4278
MATINEES FRI., SAT., SUN. 1:30, 3:20, 5:20
NIGHTLY 7:20, 9:20

ANNE BANCROFT
SHIRLEY MacLAINE

A moving story. A romantic story.
A story of envy, hatred, friendship, triumph, and love.
The Turning point
TWENTIETH CENTURY-FOX presents A HERBERT ROSS FILM
ANNE BANCROFT SHIRLEY MacLAINE "THE TURNING POINT" TOM SKERRITT
MIKHAIL BARYSHNIKOV and LESLIE BROWNE
MARTHA SCOTT · MARSHALL THOMPSON and ANTHONY ZERBE
AMERICAN BALLET THEATRE Executive Producer NORA KAYE Written by ARTHUR LAURENTS
Produced by HERBERT ROSS and ARTHUR LAURENTS Directed by HERBERT ROSS
PRINTS BY DE LUXE NOW IN PAPERBACK FROM SIGNET
MUSIC FROM THE MOTION PICTURE ON 20TH CENTURY RECORDS AND TAPES
MATURE
10th WEEK!
ODEON 1
780 YATES STREET
383-0513
MATINEES FRI., SAT., SUN.
2:00, 4:15
NIGHTLY 6:45, 9:10

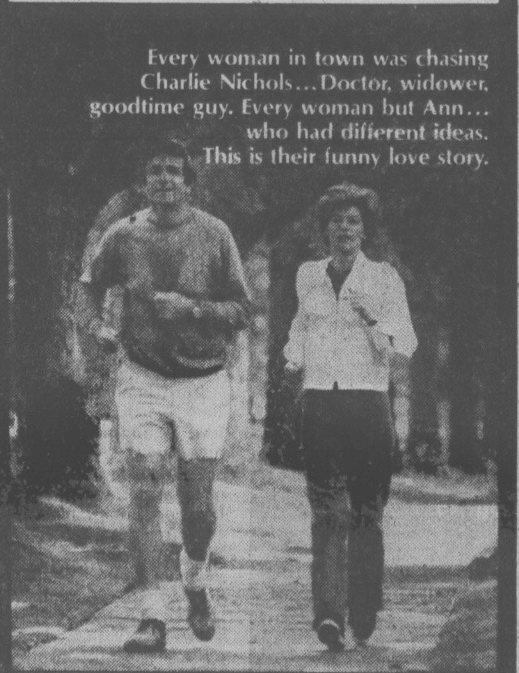

Every woman in town was chasing Charlie Nichols... Doctor, widower, goodtime guy. Every woman but Ann... who had different ideas. This is their funny love story.

WALTER MATTHAU
GLENDA JACKSON
ART CARNEY
A JENNINGS LANG PRODUCTION
"House Calls"
Also Starring RICHARD BENJAMIN in "HOUSE CALLS"
Screenplay by MAX SHULMAN & JULIUS J. EPSTEIN and ALAN MANDEL & CHARLES SHYER · Story by MAX SHULMAN & JULIUS J. EPSTEIN · Music by HENRY MANCINI · Produced by ALEX WINITSKY and ARLENE SELLERS · Directed by HOWARD ZIEFF
Executive Producer JENNINGS LANG · A UNIVERSAL PICTURE · TECHNICOLOR®
MATURE
HELD OVER!
ODEON 2
780 YATES STREET
383-0513
MATINEES FRI., SAT., SUN.
1:30, 3:10, 5:10
NIGHTLY 7:00, 9:10

RICHARD DREYFUSS
WINNER OF THE ACADEMY AWARD FOR BEST ACTOR
Neil Simon's the GOODBYE GIRL
FAMOUS PLAYERS THEATRES
A RAY STARK PRODUCTION OF A HERBERT ROSS FILM
NEIL SIMON'S
"THE GOODBYE GIRL"
RICHARD DREYFUSS · MARSHA MASON
and introducing QUINN CUMMINGS as Lucy
16th WEEK!
Matinee at 2:00 Saturday Evenings at 7:00 and 9:00 p.m.
OAK BAY
2184 Oak Bay 598-2213
WARNING: Some coarse language. (B.C. Director)
MATURE

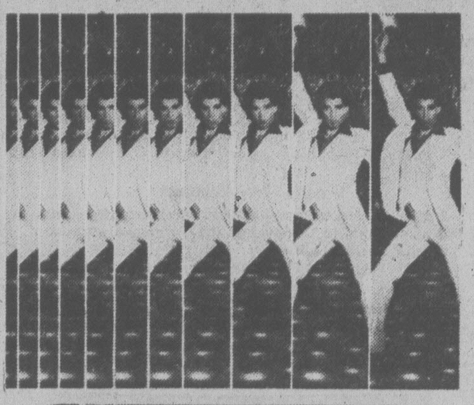

The Fever is Spreading
SATURDAY NIGHT FEVER™
HURRY! ENDS SOON
11th WEEK!
Saturday at 12:50
2:50, 4:50, 7:00 and 9:00 p.m.
PLEASE NOTE: NO FILM SHOW SUNDAY OR MONDAY
ROYAL
805 Broughton 383 9711
WARNING: Some sex; frequent coarse language. (B.C. Director)

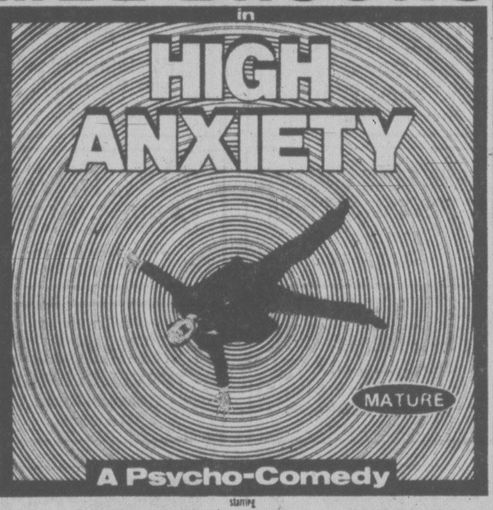

MEL BROOKS
in
HIGH ANXIETY
MATURE
A Psycho-Comedy
starring MADELINE KAHN · CLORIS LEACHMAN · HARVEY KORMAN
also starring DICK VAN PATTEN · RON CAREY · HOWARD MORRIS
A MEL BROOKS FILM · Produced and Directed by MEL BROOKS
Written by MEL BROOKS · RON CLARK · RUDY DeLUCA · BARRY LEVINSON
CORONET
836 Yates 383 6414
Sat. and Sun. at 1:30, 3:40, 5:20, 7:00 and 9:00 p.m.
Monday at 7:00 and 9:00 p.m.
4th WEEK!

Who will uncover the secret of Candleshoe?
WALT DISNEY PRODUCTIONS
CANDLESHOE
DAVID NIVEN HELEN HAYES JODIE FOSTER
LEO McKERN
GENERAL
Released by BUENA VISTA DISTRIBUTION CO., INC.
©1977 Walt Disney Productions
TECHNICOLOR®
CAPITOL
805 Yates 384 6811
HURRY—LAST 4 DAYS!
Sat. and Sun. at 1:30, 3:20, 5:00, 7:00 and 9:00 p.m.
CHILDREN $1.25

"Another mistake I made —ostriches. Silly looking beasts, but lovable. Oh, and avocados. I made the pit too big."
ENDS TUESDAY
"Oh, God!"
DOUBLE BILL!
ADDED ATTRACTION:
"ONE ON ONE" with Robbie Benson
ADMISSION: $3.00
GATES 7:30 — SHOW 8:00
TILLICUM DRIVE-IN
Burnside at Tillicum 382 7531
MATURE

# AT THE GALLERIES

"Europe" is the title of an exhibition currently to be seen in the Media Gallery, downstairs at 716 Yates. The subject is expressed in sensitive and perceptive pen-and-ink and line drawings by well known Victoria architect Nick Bawlf. Appreciation and restoration of old buildings in this city are Bawlf's contribution to modern Victoria's sustained character and individuality.

Sharing the theme with some outstanding photography are Anne Marie and Wayne Turner. The showing will continue through April 21.

* * *

A springtime in-studio exhibition by successful young Victoria artist Geof D. Markovich will take place next Saturday. The times will be 10 a.m. to 10 p.m. and because the accommodation provided by the studio-gallery at 2624 Quadra has been taxed by many visitors in past showings, Markovich asks that those wishing to attend should request an invitation for themselves and friends by calling 384-5757.

Ride the Winds of Memory is the title of the exhibition of recent small works executed in a variety of media, including pencil, watercolor and acrylics.

"It is said our pasts can never be revisited, that they are gone and left behind us forever," says Markovich, elaborating on his theme. "In each of my paintings I have attempted to capture and hold a single moment in time."

He produces only a limited number of paintings each year but is becoming widely known, with his edition prints and paintings being added to collections throughout North America.

* * *

A gallery that is specializing in bringing European artists to Victoria, and Victorian artists to Europe, has recently opened at 365 Hillside, in the Rawlings Building.

The Caros-Rawlings Galerie, as it is called, will be open daily from 10 a.m. to 6 p.m. and starting there this week is an exhibition of paintings on velvet by Canadian artist Joy Caros, who has spent some time working in Europe.

## Folk Festival

Colorful dances of many countries will mingle with bright music and song Sunday at Oak Bay Junior Secondary School when performing groups from the ethnocultural communities of Victoria present a "Spring Folk Festival". Starting time is 2 p.m.

Among 10 communities taking part are the Zagreb Dancers of the Croatian National Movement in this city. Named after their capital city, the group consists of 12 children dressed in the gay national costumes performing traditional folk dances of the ancient country. Victoria Spanish Dancers' Association will be one of two Spanish groups appearing. The other is the Spanish Flamenco Rhythms.

A representative of the British Isles will be the Royal Scottish Country Dance Society (Victoria Branch). Well known for their local and up-island performances, they will demonstrate some of the pulse-stirring and stylish reels, jigs and strathspeys of Scotland.

The 45-voice Harmony Choir of the German Canadian Club, under direction of Werner Gerbhardt, will be singing, and among other groups included in the song and dance fest will be Hungarian Dancers, Saanich International Folk Dancers, the Krakus Polish Dancers and the Victoria Balalaika Orchestra.

The show will be emceed by Iryna Revutsky of the Veselka Ukrainian Association. Tickets will be sold at the door and proceeds will assist an ICA folk group to participate at the Canadian Folk Festival to be held in May at Vancouver's Queen Elizabeth Theatre.

## Belgium Eyes China Trade

BRUSSELS (Reuter) — Belgium will encourage a relaxation of restrictions on Chinese exports to the European Common Market, Belgian economy minister Willy Claes said Tuesday. In a statement after Chinese foreign trade minister Li Chiang ended a six-day visit, Claes added that Belgium should diversify its exports to China away from iron, steel and chemicals.

The Whilom Stringband returns

## A Homespun Sense of Fun

The Belfry Theatre comes alive with music next week from Wednesday on through Saturday. First up is the Whilom Stringband in a return engagement. The four musicians have been touring from coast to coast for six years, have appeared frequently on TV and radio, and toured Mexico for the External Affairs Department.

"What sort of music do you play? is a question we are often asked," says leader Bob Bossin, and adds: "After seven years we still don't know the exact answer... Folk, sort of ... eclectic ... Canadian."

Audiences everywhere have enjoyed the Whilom Stringband and their homespun sense of fun. One commentator said that at times it was difficult to tell who was having the most fun, the band or the audience.

The group, consisting of Bossin, singer, banjo, guitar and concertina; Terry King, fiddle; Al Soberman, bass; and Nancy Ahern, singer, will be at The Belfry for two days, Wednesday and Thursday. Concert time is 8 p.m.

On Friday and Saturday, in the Jazz and Hot Cider series, the star will be talented singer/jazz pianist Louise Rose. A graduate of Pennsylvania's Temple University, Rose studied with Oscar Peterson and for three years with Duke Ellington. As a jazz performer she has worked in top hotels across the United States and Canada, receiving enthusiastic reviews and audience acclamation.

Her background — before her musical career began in earnest she served three years with the Philadelphia Police Force and worked as an undercover narcotics agent — has contributed strongly to her style, which ranges from gospel to street blues. She brings it all together in a performance that radiates warmth and humor.

Appearing with her will be Wyatt Ruther, one of North America's leading bass players, familiar to Victorians through his recent appearances with Fraser MacPherson in Belfry and McPherson Playhouse concerts.

Tickets for both these events at The Belfry, 1291 Gladstone, can be reserved by calling 385-6815, or are on sale at Richard's Records, 1318 Government.

## Musical Notebook

The charm and elegance of French music will be explored in a recital at St.John's Anglican Church, 1611 Quadra, Sunday at 8 p.m. A program of works by Dornel, Couperin, Satie, Poulenc and Milhaud, representing several styles and periods, will be played by a group of instrumentalists including Jane Davis, piano and organ, and Philip Tillotson, piano; Allyn Chard, violin, Larry de la Haye, clarinet, James Kennedy, recorder and flute, and Anthony Genge, recorder.

* * *

A highly acclaimed organist from Germany, Martin Lucker, will be presented in recital Monday at St.John's Church.The young artist is a member of the faculty at the famed Westphalian School of Sacred Music in Herford, Germany. He has performed widely in Europe.

The recital begins at 8 p.m. and admission is by program, $2, at the door.

* * *

Visiting the University of Victoria from Sunday through Tuesday is Dr. Jane Bowers, a noted North American authority on the baroque flute. She will be giving master classes, an informal recital and a lecture demonstration on the baroque flute.

Dr. Bowers is to give a public lecture on Tuesday in the MacLaurin auditorium at 12:30 p.m. on Women Musicians of the Late 16th and 17th Centuries in Italy. Any interested person may attend this lecture. Dr. Bowers' has written major entries on 17th and 18th century French flutists for the new Grove's Dictionary. She is at present a visiting professor at Portland State University where she is associated with the Women's Studies Certificate Program as well as the department of music, and has organized a women composers' concert series.

## Noon Films

Although the concert and live entertainment series of noontime events at McPherson Playhouse is ended for the present, lunchers can still enjoy a half hour or so of distraction with a new series featuring National Film Board of Canada selections. The same performance time, 12:15, and the popular box lunches pertain to the new programs.

The film to be screened Tuesday will be titled Blackwood, in which David Blackwood, print-maker and winner of awards, invokes the many moods of the Newfoundland sea people. On Thursday, In Praise of Hands, an impressionistic tribute to world craftsmanship by Donald Winkler, will be shown.

Others to be seen, and the dates, are as follows: April 18, three films: A World of Shadows; Bannerfilm, in which master scissorsman Norman Laliberte, intrigues us with images in cut-outs and stitchings in colored paper, cloth and banners; and The Jolifou Inn, a humorous insight into the life of early French Canada as painted by the celebrated Dutch artist and adventurer, Cornelius Krieghoff.

There will also be three films in the program for April 20, one on April 25 and two on April 27. All showings are free to the public.

## Theatre of Absurd

Theatre of the Absurd will provide a vehicle for the Fine Line Players' second production of the season which is to take place Monday through Saturday at the Eric Martin Theatre in Eric Martin Institute, 2328 Trent. Two short plays, Harold Pinter's The Dumb Waiter, and Guy Hamel's The Pawnshop, are both associated with man adrift in an uncaring society.

The Fine Line Players are a relatively new amateur theatre group comprised of friends, relatives, staff and associates of the day program at the Institute. They launched on the Victoria theatre scene a few months ago with The Last Analysis, by Saul Bellow, and sold out for each performance. The Dumb Waiter is directed by Richard Neville and The Pawnshop by Paul Kirkwood Hackett.

Tickets at $3 can be obtained by phoning Wendy Higgins, 592-1241, local 574, or Bodil Huse, 477-7935, evenings, or can be picked up at the Hillside Mall ticket centre. Curtain time is 8 p.m.

FINE LINE PLAYERS
Associates, Staff & Friends of the Day Program
present the DUMBWAITER by Harold Pinter
and the PAWNSHOP by Guy Hamel
Eric Martin Institute Theatre 2328 Trent
April 10-15 8 PM Tickets $3.00
call: E.M.I. 592-1241 locals 520/574
Bodil Huse 477-7935

AUDITIONS
for
Kaleidoscope Theatre's
"COOK"
SUNDAY, APRIL 9, 2 P.M.
Carey Road Campus of Camosun College
(the old Spectrum School) Theatre Dept.
Call 383-8124 or 382-8468 for Appointment.
Production to Tour Province June/July
and at Newcombe Auditorium in August

Department of Music
UNIVERSITY OF VICTORIA
CHORUS and ORCHESTRA
George Corwin, conductor
SIR MICHAEL TIPPETT:
"A Child of Our Time"
with
INGRID SUDERMAN, soprano
BARBARA PROUSE, contralto
DAVID MACINTYRE, tenor
EDGAR SAMUEL, bass
BEETHOVEN:
"Fantasy for Piano, Orchestra and Chorus"
ROBIN WOOD, piano soloist
for the Benefit of the
TAYLOR MUSIC SCHOLARSHIP FUND
Two Performances:
Saturday evening, April 8, 8:00 p.m.
Sunday afternoon, April 9, 2:30 p.m.
THE OLD GYMNASIUM UVic Campus
Adults $3 Students and Senior Citizens $2
Tickets available from Dept. of Music office, MacLaurin 163, 477-6911, local 4361, 8:30 a.m.-4:30 p.m. Monday to Friday; from Chorus members or at the door.

WORLD
Adventure Tours
PRESENTS
ITALY
TRAVELTALE FILM
IN BEAUTIFUL COLOUR
NARRATED IN PERSON BY
KEN RIGHTER
FROM ROME, VATICAN CITY TO MOUNT ETNA. VISIT FLORENCE, PISA, MILAN AND VERONA. MARVEL AT WALLED SIENNA, THE COLOSSEUM, PANTHEON, TRAJAN'S COLUMN—
AND MUCH MORE!
TUES., APRIL 11
2 Shows: 6:00 & 8:30 p.m.
McPHERSON
PLAYHOUSE
Res. $4.25, $3.75, $3.00
At Theatre Ph: 386-6121

CKDA 1220 & CONCERT CONNECTION
presents

VALDY
IN CONCERT
SUN., APRIL 30 — 7:00 & 9:30 P.M.
McPHERSON PLAYHOUSE
Tickets available at McPherson Box Office and Hillside Mall
$6.50, $5.50, $4.50

Family Style
DINING
"A New Look But The Same Fine Food at Reasonable Prices!"
SCOTT'S
RESTAURANT
650 Yates
at Douglas
OPEN 24 HRS. EVERY DAY

Showcase Attractions
present
"THE big band
of the 1970s"
THAD JONES — MEL LEWIS
JAZZ ORCHESTRA
Winners of all the major jazz polls
In their first tour of the Northwest
THURSDAY, APRIL 20 — 8:00 p.m.
ROYAL THEATRE
Tickets on Sale at Memorial Arena and Hillside Mall
$5.50, $6.50, $7.50
a production of:
Prestige Entertainment Agencies Ltd.
"Victoria's Oldest Agency"

THE BUTCHART GARDENS LTD.
Victoria, British Columbia, Canada
AUDITION
Sunday, April 16, 2-5 p.m.
Audition for 1978 Summer Stage Show (July 3-September 2)
Required: Female Vocalist and Male Vocalist.
Must have strong stage personality and be prepared to dance in variety show requiring energy and vitality. Previous performing experience required.
Those interested in auditioning, please call:
652-2422, 9-5 p.m., Monday-Friday

STARTING SATURDAY
The SEMAPHORE CINERANT
and the 4 MUSKATEERS
cordially invite you
"THE VICTORIA PUBLIC"
for dinner and a full-length movie at Victoria's only Theatre Restaurant.
GRAND OPENING
We offer you our full menu at
HALF PRICE
(Beverages not included)
SATURDAY, April 8th, to THURSDAY, April 13th
Phone NOW for reservations
383-3441
as our seating capacity is limited
NO CHARGE FOR THE MOVIE
Show times 6:00, 9:00 and 11:30 p.m.
VICTORIA'S ONLY THEATRE RESTAURANT
SEMAPHORE
CINERANT
203—560 JOHNSON STREET,
MARKET SQUARE, VICTORIA
2nd level from Johnson Street
A division of Studio R
4-8

don't miss
WINNER OF 5
ACADEMY AWARDS
for Film Scores Including:
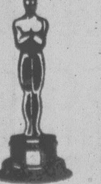
- Easter Parade
- American in Paris
- West Side Story
- Oliver
JOHN GREEN
whose best known songs include "Body and Soul, "I Cover the Waterfront", "Coquette", "Out of Nowhere" and "I Wanna Be Loved"
IN CONCERT WITH AND CONDUCTING
THE VICTORIA SYMPHONY
Sunday, April 9th — 8:00 p.m.
Monday, April 10th — 8:00 p.m.
Programme Highlights Include:
West Side Story
Tchaikovsky's Romeo and Juliet Fantasy Overture
A Selection of Award Winning Songs
Carnival Overture by Dvorak
TICKETS $10.00, $8.00, $7.00
On Sale at McPherson Box Office; Hillside Shopping Mall; Westwind International Motor Inn, Langford; Village Green Inn, Duncan.
A du MAURIER FAMILY POPS CONCERT

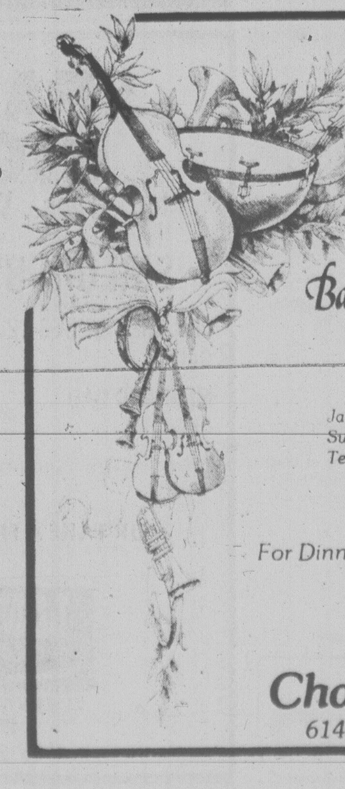
Continued
by Popular Demand
Chauney's Restaurant
proudly announces
Baroque Concert Evenings
featuring
La Confrerie Saint Julien
James Kennedy Baroque flute & recorder
Susan DeBurgh Harpsichord
Terrence Sturge Cello
Every Thursday in April
(April 13, 20, 27)
For Dinner Reservations please call 385-4512
Please reserve well in advance
We expect the evenings to be
well attended.
Chauney's Restaurant
614 Humboldt Street, Victoria, B.C.

**French playwright Jean Anouilh's adaptation of the Greek drama, Antigone, will be presented next week at Norfolk House School. The tense story of the devoted sister who, defying a threat of death for disobedience to King Creon's edict, retrieves and buries her brother's body, is directed by Victoria actress Judy Bradshaw, with Gina Wilkinson, right, in the title role.**

# 'Butterflies Are Free' at Parkland

Peninsula Players will present the Leonard Gershe based-on-a-true-story play, Butterflies Are Free, in the South Island Zone Drama Festival to take place on Salt Spring Island during the third week of this month.

As a preliminary to the festival performance the group will present the comedy at Parkland Senior Secondary School, Friday and Saturday and again on April 21, all performances at 8 p.m. Director is Jacqui Coulson.

The play concerns the attempt of a blind young man to escape an over-protective mother while trying to become a song-writer and encountering a pretty and uninhibited actress as a friendly neighbor in his walk-up cold-water flat. When girl meets Mom the fun and the fury begin.

Glenlyon School Presents
THE COMEDY OF ERRORS
by William Shakespeare
Directed by Dougal Fraser
APRIL 13, 14, 15 — 7:30 P.M.
Tickets Available at "Nor-Design,", 2027 Oak Bay Ave.
595-3414
Students $2.00 Adults $3.00

ESQUIMALT SPORTS CENTRE
ROLLER SKATING
TONIGHT
7:30 P.M.
AND EVERY WED.,
FRI., SAT. and SUN.
Good Music, Requests, Mirror Ball, Coloured Lights.
ENQUIRE ABOUT OUR NEW EXCITING PROGRAMS FOR ROLLER SKATING LESSONS — ROLLER HOCKEY
4-7

EUROPEAN CAMPING TOUR
TOUR 1 JUNE 30th to JULY 21st
TOUR 2 JULY 28th to AUG. 18th
Join the group of young VICTORIANS camping through Europe for 21 days. All that is required is your sleeping bag. This will be a relaxing and informative holiday with a cultural and art historical perspective. All inclusive from Victoria, all meals are included. Stay longer if you wish.
Meet a New Circle of Friends That Will Last a Lifetime
$1149 each
FOR INFORMATION AND BROCHURE CALL
traveleyden
388-4201 4-8 768 Fort St.

—COMING SOON—
McPherson Playhouse
Friday, April 21st at 8:15 P.M.
THE WHITE HEATHER CONCERT
Presenting stars of Stage and Television
(Direct from Bonnie Scotland)
Ron Dale—Prince of Comedy
Helen McArthur—Scotland's leading Soprano
Just returned from a tour of Australia with Kenneth McKellier
Gordon Patullo
Junior Champion Accordianist of Scotland
Johnny Grand
Star of Scottish Television presenting a cross section of Scottish and Country Music
Pat McCann—Pianist Jimmy Warren—M.C.
Tickets $5.50 and $4.50
Tickets now on sale at
McPherson Playhouse
Box Office. Open daily 10 a.m. to 9 p.m.

## Public Announcement

Ottawa, March 30, 1978

### SOUND BROADCASTING REQUIREMENTS FOR CANADA

On June 7, 1977 the Commission announced the availability of a report "UHF Broadcasting Spectrum Requirements for Canada: A Longerange Forecast" which examined the demographic, economic, political and technological factors which can be expected to affect the demand for over-the-air television services over the next 25 years. This study was undertaken to help prepare the Canadian position for the 1979 World Administrative Radio Conference where the frequency spectrum allocations for all services will be reviewed and, where necessary, modified. A companion report, produced for the same purpose, but dealing with sound broadcasting has now been prepared by the Commission, and provided to the Department of Communications.

The document, entitled Sound Broadcasting Requirements for Canada: A Long-Range Forecast, evaluates whether a sufficient number of frequencies is allotted to satisfy the projected demand for sound broadcasting services by the year 2001. The study examines the historical growth of amplitude modulation (AM) and frequency modulation (FM) sound broadcasting in Canada. The report finds that the number of AM stations in Canada has already grown to the point where the present AM band (535-1600 khz) is saturated for all practical purposes in areas where demand is highest. The bulk of future growth is therefore expected to come from the FM band. The report concentrates on the capability of the present FM band (88-108 MHz) to supply future additional needs in the Windsor-Quebec City Corridor where demand for sound broadcasting service is expected to be greatest.

With regard to long-term requirements, the report forecasts that by 2001 there will be a demand for some 328 AM and FM sound broadcasting stations in the Windsor-Quebec City area. When this is compared with the estimated currently available channel supply of 233 it is evident that action must be taken to increase the supply of channels if the projected demand is to be met.

The Commission considers that positive action is needed now to ensure that future growth of radio services is not jeopardized since shortages of audio broadcasting channels are already occuring in certain regions of the country. Accordingly, it has asked the Department of Communications to take steps to ensure that sufficient spectrum space be made available for this purpose.

For further information on the report, please contact the CRTC information Services at 995-3231

Lise Ouimet
Secretary General

Canadian Radio-television and Telecommunications Commission
Conseil de la radiodiffusion et des télécommunications canadiennes

Bartholomews
GRILL
FAMILY SMORGASBORD
SUNDAY NIGHTS
5 P.M.-10 P.M.
$7.50 PER PERSON
½ PRICE CHILDREN UNDER 11
EXECUTIVE HOUSE
777 DOUGLAS—386-6789 1-21
RESERVATIONS RECOMMENDED

don't miss
Final Concert 1977-78 Season
THE VICTORIA SYMPHONY ORCHESTRA
LASZLO GATI, Conductor
with THE SALT LAKE SYMPHONIC CHOIR
performing
BEETHOVEN'S MAGNIFICENT
Symphony No. 9 in D Minor (Choral) and
Symphony No. 1 in C Major
Sunday, April 16th 2:30 p.m.
Monday, April 17th 8:00 p.m.
ROYAL THEATRE
TICKETS: $8.75, $6.75, $6.00, $4.00
On sale at McPherson Box Office; Hillside Shopping Mall; Westwind International Motor Inn, Langford; Village Green Inn, Duncan
4-5

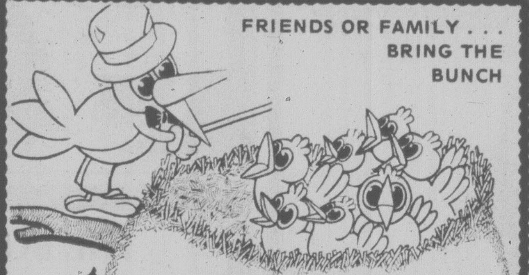

FRIENDS OR FAMILY . . . BRING THE BUNCH
Sunday Brunch
Brunchtime:
Sundays 11:30 A.M. to 2 P.M.
Bring your brood to Sherwood Park Inn this Sunday! Enjoy our delicious buffet brunch of traditional favorites such as eggs, bacon, and sausages, together with some specialties in cold sliced meats, salads, seafoods and desserts.
$4.95 Per Person
CHILDREN 12 AND UNDER ½ PRICE
WEDNESDAY, APRIL 12, 12 Noon FASHION SHOW presented by CARNABY STREET BOUTIQUE
MAKE YOUR RESERVATIONS NOW
Sherwood Park Inn
4-9 386-1422

"FAMILY NIGHT"
Mon., Tues., Wed. 4:30 - 9 p.m.
SIRLOIN STEAK DINNER
CHILDREN UNDER 12 YEARS Only .......... 2.95 ea.
MOM AND DAD Only .......... 5.95 ea.
Have you tried our famous Chicken Cordon Bleu?
OR TAKE A FRIEND TO DINNER AT
LONGHORN STEAKHOUSE
RESERVATIONS PHONE
477-8022
4066 Shelbourne
2-24

535 Lower Yates St.
next to Old British Fish & Chips
Steak out a great Restaurant tonight.
THE MEATMARKET
A STEAKHOUSE
384-5355

The Vancouver Playhouse
presents
Joe Orton's
award-winning outrageous black comedy
LOOT
directed by Paul Reynolds
Thursday to Saturday, April 6 to 8 at 8 p.m.
The Belfry 1291 Gladstone at Fernwood
Tickets $4.50 ($4 Stu. & OAP) Reservations 385-6815
Sponsored by Air Canada

Perryscope Productions
CKDA 1220
PERRYSCOPE CONCERT PRODUCTIONS AND CKDA
PRESENT
STAR FLIGHT
FEATURING
MAX WEBSTER
AND
THE IAN THOMAS BAND
IN CONCERT
Friday, April 21st at 8:00 p.m.
Victoria Memorial Arena
Tickets $3.99 — Limited advance discount
$4.99 — General Admission
Available at the Arena Box Office (384-1522)
Hillside Mall and at the door
4-8

Amity Singers
Musical Director: Jon Washburn
MOZART REQUIEM
Guest Soloists
Jane MacKenzie, soprano Bruce Pullan, tenor
Marjorie Biggar, alto Edgar Samuel, baritone
Chamber Orchestra
CHRIST CHURCH CATHEDRAL
Friday, April 21 — 8:00 p.m.
Tickets $4.50
O.A.P./Students with cards $3.00
Children 15 and under $2.50
Tickets available from
Modern Sound Records .......... 766 Fort St.
The Tudor Sweet Shoppe .......... 2228 Oak Bay Ave.

STARDUST
860 YATES
385-1031
FRIDAY and SATURDAY PLUS DISCO
$2.50 Cover Charge
THE NEW FRIENDS
4-7

Raven's Sunday Buffet Brunch
a beautiful way to ease into the day 11:30-2:30
MAKE YOUR RESERVATIONS NOW FOR OUR
Fashion Show
EVERY THURSDAY 12:00-2:00 P.M.
This Week By
THE TALL GIRL
HARBOUR SQUARE
910 Government St.
Free underground parking, air-conditioned comfort, table telephone service.
One block from the Parliament Buildings in Harbour Towers.
ENTER THE DOWNTOWN DISCOVERY DAYS AT THE RAVEN'S
DISCOVERY DAYS PRIZE DRAW COUPON
NAME ..........
ADDRESS ..........
PHONE ..........
SHOP DOWNTOWN AND SAVE!
Raven's
Dining Room and Lounge
345 Quebec Street
Telephone 386-7444
4-8

ALLEN HOUGHTON presents
2 SMASHING PERFORMANCES
2 DIFFERENT PROGRAMMES
"Mastery of classical movement." —Pravda
"A splendid Canadian achievement . . . a joy to watch." —Daily Telegraph, London
CANADA'S ROYAL WINNIPEG BALLET
ARNOLD SPOHR, Director/Directeur
ROYAL THEATRE
Saturday, April 29th
Sunday, April 30th
8:30 P.M.
tickets at McPherson Playhouse and Hillside Mall
$6.50, $8.50, $10.50
in co-operation with
The Parrot House Restaurant
Located atop the Chateau Victoria at 740 Burdett Avenue Phone 382-9258
Victoria's only rooftop dining room

Get the Most For Your Money
Come and Enjoy . . . "the best dining in town"
GEORGE'S BAVARIAN
Dining Lounge
OPEN FOR LUNCH
MONDAY TO FRIDAY
11:30 to 2:30 p.m.
Dine and Dance at
GEORGE'S BAVARIAN
1021 PANDORA AVE. 383-7121
ANY MON. AND THURS., 5 P.M. TO 11 P.M.
$AVE $5.00 PER TABLE
WITH THIS COUPON
CLIP AND SAVE
OPEN FOR DINNER
MON. TO SUN. FROM 5 to 11 P.M.
Clip this coupon and use at your convenience.
Be a George's Bavarian Guest SOON!
1021 Pandora Ave. Ample Free Parking RESERVATIONS RECOMMENDED 383-7121
4-8

# 'Starting Here! Starting Now!' At McPherson!

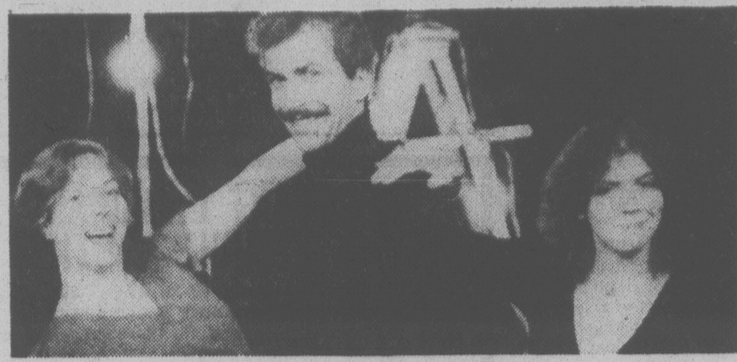

McLellan, Young and Mortifee in Arts Club of Vancouver production

Starting soon — in fact next Thursday — at McPherson Playhouse, is something new, fresh and delightful in the way of musical revues; its title, Starting Here! Starting Now!

The Playhouse is presenting it in collaboration with the professional Arts Club Theatre of Vancouver. The off-Broadway show opened in New York in March, 1977, and stirred both critics and audiences to enthusiastic raves.

The special breeziness of Broadway is present in this musical comedy. The songs range from a beautiful ballad, Autumn, to the witty and rueful Crossword Puzzle, to such striking numbers as I Don't Remember Christmas and I Hear Bells.

Three remarkably talented Vancouver artists will appear in the show, which will have a limited run here of three days, ending Saturday.

Versatile singing actor Victor Young has been based in Toronto for the last three years and appeared at the Stratford Festival. Victoria saw him last year in Jacques Brel and he is vividly remembered in Vancouver for the more recent Side By Side, by Sondheim, the Vancouver Arts Club's longest-ever running production.

Popular and much sought-after singer Jane Mortifee is in the three-person cast and the third member is Nora McLellan, whose oustanding gifts were noted a couple of weeks ago when she appeared in the memorable Vancouver production of Vanities at The Belfry.

# Singers Must Learn to Act

## audrey johnson

In a new book due to come off the press this month, the author, Frank Corsaro, comments that "just about every actor I've ever met has wanted to sing, while not every singer has wanted to act."

Corsaro is a profoundly experienced director of plays and opera in America, but his observation will ring a bell in the minds of almost anybody who has ever experimented with the direction of opera or operetta. And apparently in that particular area there is little difference between the amateur level and the professional.

In an excerpt from his book Maverick: A Director's Personal Experience in Theatre and Opera, published in the New York Times, Corsaro blames "academicians and vocal coaches" for the belief cherished by many singers that "if one possesses a voice nothing else matters." By not melding the arts of music and acting such people encourage singers in putting the cart before the horse, says Corsaro. He describes the assumption of musical experts that all a singer's problems find resolution in the music, as "skirting the San Andreas fault."

Impeccable attention to every tempo and dynamic marking and every fluctuation of the score may delight a singer's teacher or coach or even the judge in a competition if he is a demon for technical exactitude. But in the final analysis does all this perfection (which, granted, is worth striving for) provide positive assurance that *music* will be the result? As Corsaro says, "If a singer's vocal resources are not plugged into his emotional life, he is only half a singer."

What Corsaro is emphasizing, particularly when he refers to stage directors becoming enforced Svengalis, is that singers should be learning to "plug in" at the same time that they are striving for alabaster tones, silent diaphragmatic breathing, open throats and relaxed jaws.

The ability to act the music as well as sing it must in the end be as natural as drawing a breath; a welling-up from within through understanding, through recall, and aided by imagination. A singer without imagination, no matter how good his physical equipment of vocal cords and resonators, is a singer who will never reach the heights.

This does not mean that a person lacking in imagination or low-graded in that area needs to write himself off. For the student and his teacher there are many tools that may be employed to stimulate and enrich that part of the mind: poetry, pictures, dance, the theatre itself and especially children's theatre.

No serious singer, whether or not possessing the gift of imagination, should fail in experiencing as much in these areas as possible. And along with such things, of course, the singer who aspires to the operatic stage should be taking in basic acting tenets as a parallel development to throat and chest.

If these aspects were given attention wherever the art of singing is taught, people like Frank Corsaro would not still be receiving letters seeking to be taught "expression" and asking, "how do I use my hands?"; how should horror, exaltation, despair, rage be demonstrated? In Carmen, for instance, to express allurement/invitation, should one's hip be thrown to the right or left when in sexual repose?

Such worries and false approaches inhibit the singer seriously, preventing the projection of convincing emotion, and personal appeal.

A young singer who is not willing to put his back into learning, to the best of his ability, that part of his craft, troublesome as it might seem, had far better take up piano tuning as a career.

* * *

There is a new record available to the public in the CBC's Canadian Collection which is being highly rated by record reviewers who have had access to it. It features the McGill Chamber Orchestra conducted by Alexander Brott and with a fine Canadian pianist, Julie Holtzman, as soloist.

The ensemble is playing a Mozart Concerto — No. 1 in C Major. That doesn't sound right? Well, you're right, it isn't, because this is not Wolfgang Amadeus, but Franz Xaver Wolfgang, affectionately known in the family as "Vovi" (spelt Wowi), youngest and one of only two survivors of the six children born to Constanze and Wolfgang Mozart.

The sad story of Vovi who was born four-and-a-half months before his father's death, who — according to some viewpoints today — inherited an abundance of the paternal genius, but who lived his life under the inevitable smother of being his father's son, is told in a new Canadian music magazine.

The publication, issued six times a year, is entitled simply, Music. Volume 1, No. 2 is just off the press and is said to be available on newsstands across Canada. (If not in Victoria you can write to the publishers, 69 Sherbourne, Suite 311, Toronto, M5A 3X7.) Its style is quite pictorial and strong on interview-type articles. Janos Starker and Erich Leinsdorf are subjects in this issue, and Rostropovich, Previn, Ricci and Lilian Sukis are promised for May/June.

Like Fugue, which I spoke about in a previous column, and to which I'm still rather partial, there is a section devoted to record reviews done in somewhat less depth than in the first-comer and without the comparative feature which maks Fugue particularly valuable.

If you would like to add the Mozart record to your collection, write to CBC Learning Systems, Box 500, Station A, Toronto, M5W 1E6.

## Grant Given To Choruses

A provincial government cultural grant of $4,500 was presented to City of Gardens Chapter, Sweet Adelines, Inc., to be shared among five Sweet Adeline Choruses in B.C.

NASHVILLE, B.C.
The Big Cabaret
Featuring
SHADY CREEK
FRI. & SAT.
9 p.m.-2 a.m.
Music for Your Dining Pleasure 7-9 p.m.
FRI. & SAT.
2915 DOUGLAS ST. INGRAHAM HOTEL 4-8 385-6731

½-LB. NEW YORK
STEAK
Home-fried potatoes, deep-fried onion rings, fresh cooked vegetables, sour dough loaf and our great salad bar or Hungarian goulash soup.
$6.95 per person
FRIDAY—SATURDAY—SUNDAY NIGHTS
GEORGE ACS'
Hungarian Village
RESTAURANT
1550 CEDAR HILL CROSS RD.
(NEAR SHELBOURNE)
RESERVATIONS 477-3023
NEW HOURS
LUNCH
Tues. to Sat.
11:30 to 2:00
DINNER
Tues., Wed., Thurs., and Sun., 5 to 9
Fri. and Sat. 5 to 10
(CLOSED MONDAYS)
3-10

LADIES' NIGHT!!
IS EVERY
SUNDAY 5 TO 9 P.M.
Gay Nineties Spare Rib House
ONLY 5.95
FULL COURSE DINNER FOR THE LADIES
Our Special Salad
Bar-B-Que Queen Spareribs
Vegetable — Choice of Potato
French Garlic Bread
Sherbet — Beverage
CHILDREN'S MENU $3.50, UNDER 10 YRS.
Sing-Along Music Every Night
2-1
825 BURDETT — CHERRY BANK HOTEL 385-5380

DINGLE HOUSE
Victorian Dining Delight
DINING LOUNGE
SUNDAY NIGHT "SPECIAL"
ROAST PRIME RIBS OF BEEF Au Jus
with Yorkshire Pudding
Soup du Jour
Crisp Green Salad
Buttered Vegetables
Baked Potato
Freshly Baked Cheese Bread
Ice Cream or Sherbet
Beverage
7.95
(Victoria Dinner Club tickets not honored)
CLOSED ON MONDAY
137 GORGE RD. Open 5 p.m. 382-8721
1-14 • Ample Free Parking • Reservations • Major Credit Cards

now open . . .
PADDY'S PLACE By-the-Sea
5 P.M. TO 1 A.M.
every day except Monday
LICENSED RESTAURANT
SPECIALIZING IN
• Seafood • Steaks
DELICIOUS
• Salad Bar
Dancing 9:30-1 A.M.
we're at
4558 CORDOVA BAY RD.
By the Sea on Scenic Route 3
FORMERLY THE DUKE'S
NOW OWNED AND OPERATED
BY PADDY GINNELL
"HOCKEY MENU" FOR THE KIDS
4-7

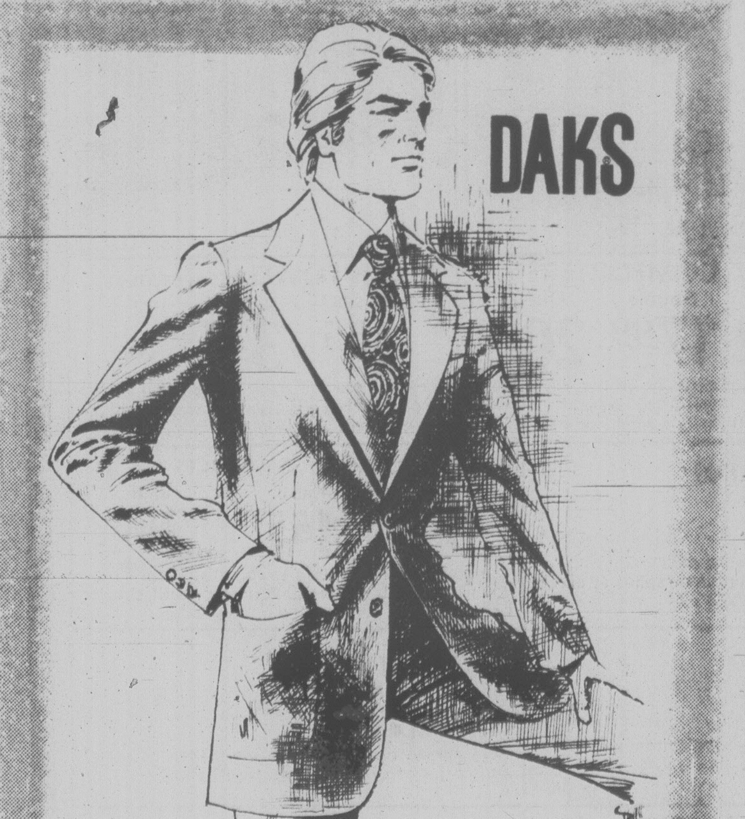

DAKS
Classic — Sophisticated — Urbane
The Blazer Suit by Daks
Clearly combining the best of tradition and innovation in a subtle blend of 55% polyester/45% wool hopsack. Blazer with centre vent and 2 open, lower patch pockets. Executive pant. Camel and navy. Sizes 38 to 44. 255.00
Christian Dior Shirt
Quietly distinctive. Flawless fashion. Of 100% cotton. 25.00
Pure Silk Tie
For your discriminating taste. By John Comfort. 15.00
WOODWARD'S
Shop International
for men
Store Hours: 9:30 a.m.-5:30 p.m. Monday to Saturday.
Evening shopping Wednesday, Thursday and Friday night 'til 9:00 p.m.

MUSIC
at
ST. JOHN'S
ST. JOHN'S CHURCH
1611 Quadra
SUNDAY, APRIL 9th
8 P.M.
A Concert of French Music
with
Jane Davis, James Kennedy, Allyn Chard, Anthony Genge and Phillip Tillotson.
Collection will be taken.
MONDAY, APRIL 10th
8 P.M.
ORGAN RECITAL
by
MARTIN LUCKER
(Germany)
Admission $2
($1 OAP and children)

OPEN 7 DAYS A WEEK FROM 7:30 A.M.
King's Den
655 DOUGLAS ST.
FULL DINING FACILITIES
OVERLOOKING
THUNDERBIRD PARK
Enjoy dining in the relaxing atmosphere at the King's Den. For your added pleasure listen to the exciting styles of
LEENA HASLAM
AT THE ORGAN
FRI., SAT., & SUN.
FOR RESERVATIONS
Phone 388-4488 2-10

GALLERY ARTIST
SPRING EXHIBITION
APRIL 15th to 23, 1978
(PURCHASES MADE BY SILENT BID — otherwise known as an auction)
OPENING 8:00 p.m., APRIL 15th
THE MAPLES GALLERY
WED.-SAT. 9:30-6, SUN. 11-6
CORNER
WEST SAANICH & KEATINGS X ROADS
BRENTWOOD BAY, B.C.

• GIANT SLIDE • MOON WALK
• GO-KARTS • MINI GOLF
Fun City
HWY. 17 AT VANALMAN • OPEN SATURDAY and SUNDAY
10 A.M. UNTIL 5:00 P.M.
4-7

Woodward's
NEW LOOKS
FOR YOUR HOME

5" CONTINUOUS ALUMINUM GUTTERS - ROLL FORMED ON OUR TRUCK
RUGGED SUPPORT HANGERS - ALUMINUM
ALUMINUM FACIA PLATE
EXISTING WOODEN FACIA BOARD

5" SEAMLESS ALUMINUM GUTTERS, ALUMINUM SOFFIT PANELS AND FACIA BOARD COVERS
The final step in arriving at a permanent solution to a perennial problem area. Takes care of itself for 20 years!
Protect your drapes from summer sun fading.
ALUMINUM ROLL-UP AWNINGS
Sun when you want it
Shade when you don't

Woodward's
10 YEAR GUARANTEE
DISTORTION FREE FLOAT GLASS
AIR TIGHT DUST FREE SPACE
ANODIZED ALUMINUM SPACING MOULDING
FIRST SEAL
AIR TIGHT SEALING
SECOND SEAL
MOISTURE RETARDING AGENT

DOUBLE SEALED INSULATING GLASS
Convert or replace your existing single-pane windows with double-glazed units and remember that only the Two-Seal Sealing System carries the extended guarantee of 10 years — twice as long as the industry standard for the one-seal units.
The quality of workmanship and materials is guaranteed by Woodward's.
Call now for a free on-site estimate.
388-4332
Switchboard is open Mon.-Fri. 8a.m.-6p.m. Sat.8a.m.-12.
Charge your choice at Woodward's
Woodward's

# Soldier Hero Found After 40-Year Hunt

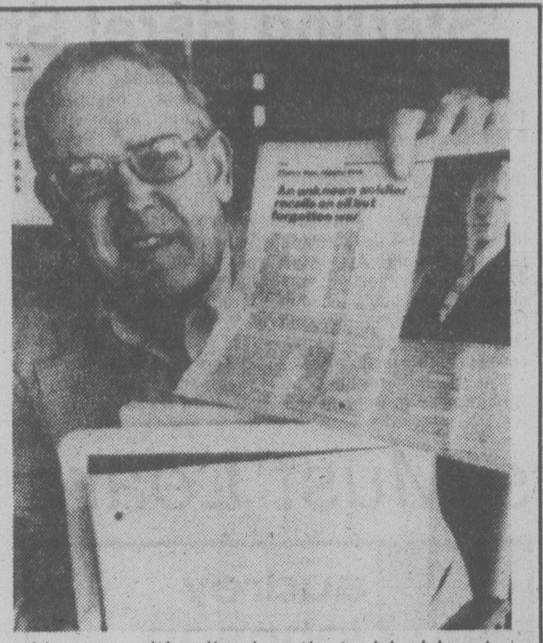

Alvarez with clipping that aided hunt

VANCOUVER — After 40 years and as many blind alleys, **Manuel Alvarez** finally has found his Unknown Soldier.

The search goes back to 1938 when Alvarez, then 11, was fleeing fascist bombs in his village, Corbera, in northern Spain.

Terrified, he was hiding in a small pump shack when a bomb hit the water tower directly above. With one leg broken in two places and the other badly lacerated by shrapnel, the boy was swept by the water and debris toward the nearby Ebro River.

That's when the soldier appeared.

Wading through the torrent, a tall man in a military uniform swept Manuel into his arms and said "Yo Canadiense", Spanish for "I am Canadian."

The soldier took the boy to an aid station and disappeared. The two words he had spoken were among the few clues that Alvarez had when he began his search for the soldier after emigrating to Canada in 1958.

He knew the soldier was a member of the MacKenzie-Papineau Brigade, a volunteer outfit which sent 1,200 members to Spain to fight against Franco. Only 700 returned.

Alvarez got a fresh clue last fall when a magazine article he read prompted him to contact **Lionel Edwards** of Vancouver, the general secretary of the MacKenzie-Papineau veterans.

Edwards tracked down **Jimmy Higgins**, 71, a veteran living in Peterborough, Ont., who had an unpublished manuscript describing his experiences in Spain. One chapter, entitled The Boy, detailed Higgins' rescue of the boy.

## VICTORIA'S KNICKERS WORTH $256

LONDON — An American buyer has paid $256 for a pair of **Queen Victoria's** bloomers.

The undergarments bought by the unidentified collector bore the royal monogram, like two pairs of Queen Victoria's silk stockings sold in the same sale Friday for $209.

Also sold Friday was another period relic — the tiny dress suit worn by **Tom Thumb**, the American dwarf promoted by **P.T. Barnum** into worldwide fame and two audiences with Victoria. It brought $760.

COMING SOON
LEISURAMA '78

IMPORTANT CANADIAN ART & ANTIQUE AUCTION
Wed., Thurs., Fri. — April 19, 20, 21 — 7:30 p.m.
Place: Our Vancouver Showroom
Preview: Mon., Tues. — April 17, 18 — 9 a.m.-9 p.m.

**CANADIAN ART** — Cornelius Krieghoff—A. Y. Jackson—Franz Johnston—Arthur Lismer, Emily Carr, Henri Masson etc. as well as Paul Caron—Bill Reid—Roy Vickers—Jack Hardcastle—Joe Plaskett etc.
**PORCELAIN** — Coll. of 18, 19, 20th C. Wedgwood jasperware, creamware, black basaltes etc.—R.C. Derby and R. Worcester dinner sets—Meissen, Vienna and French figurines—Fine ant. large Imari temple vase—19th C. Jap. Kakiemon vase—Chinese bl. and white 19th C. porcelains—Belleek ware—Limoges—Staffordshire etc.
**GLASS** — Daum, Quezal, Steuben, Schneider, La Verre Francais, Sevres, and Bohemia Art Nouveau and Art Deco vases, bowls, compotes etc.—European and American cranberry, ruby and opaque glass—Vict. complete epergne—French spelter and Art Glass epergne.
**SILVER AND GOLD** — Important German .585 y/gold cigarette case mounted with princely crwon in diamonds—Geo. II loving cup. Lond. 1728 by Saml. Laundry—Set of 4 Geo. Dublin open salts, c. 1790-1800—Geo. IV complete and original cruet set. Lond. 1820 by R. Emes and E. Barnard—Towle "Craftsman" 55 pc. sterling flatware set—Geo. sugar tongs—Asst. Vict. and Edw. flatware, salts etc.—A collection of fine pocket watches incl. a Webster 18K y/gold hunting case as well as English, Swiss and French silver ones.
**BRONZE, BRASS, COPPER** — Fine selection of French, Austrian, Hungarian, German and Japenese bronzes—Brass carriage clocks—Japanese and Chinese cloisonne—18th C. Engl. pewter coffee pot.
**FURNITURE** — A good selection of mantel clocks in marble and gilt metal cases—Boulle style davenport and cabinets—Inlaid Damascus combined games and backgammon table—19th C. porcelain mounted large writing cabinet—Pr. of Thonet bentwood chairs—Large Neoclassical style chandelier—Chinese and French folding screens—Chinese coffee table, display cabinets, chair etc.—Regency and Vict. sofas—Fine Vict. walnut parlor chairs—Vict. dining table—Geo. II walnut side chair—Geo. mah. knifebox—19th C. dresser mirrors—Louis XV style display table—other fine antique and period style furniture.
**ORIENTAL RUGS** — Wine color India Kerman, c. 1920-25, 12x18—Persian Kerman pastel color c. 1940, 11'4x18'7—Persian Kerman pastel color 14x10'—Persian Kerman wine color 12x23'7—Chinese 9x12' sculptured, all in fine condition—as well as Bokharas, Sarouk, Hamadan, Tabriz, etc. in room and scatter sizes.
**FIREARMS** — .44 Winchester C. 1870—45/60 Winchester 1876 w/ heavy 25 ½" buffalo barrel, c. 1884—44/40 Colt Lightning c. 1899—38/40 Colt Lightning c. 1890—.44 Henry rifle c. 1863—as well as a collection of Commemorative Winchesters incl. Golden Spike, Roosevelt, Apache, Klondike etc.
**FISHING RODS** — Gatley & Hardy custom made rods—various styles.
**ESKIMO SCULPTURE** — A major collection of large pieces by Johnnie Inukpuk—Kaka, Abraham Pov, Audla, Simonee Uppik, Nashouetook, Davidee Kagvik etc.

Catalogue available April 10th
MAYNARD'S AUCTIONEERS LTD.
1233 West Georgia Street
Vancouver, B.C. Canada (685-7378)

# 'Too Tired' for Prince

LONDON — The Sun says **Margaret Trudeau** has turned down a Buckingham Palace invitation to dine with **Prince Charles**, according to The Sun.

The London tabloid quotes unnamed friends of Mrs. Trudeau, 29, as saying she was "too tired" to accept.

The Sun says the dinner date offer to Mrs. Trudeau from the 29-year-old heir to the British throne came soon after she secretly flew into London last Wednesday.

The Sun and other newspapers here carry pictures of Mrs. Trudeau and **Steven Martindale**, a 34-year-old U.S. lawyer, together in London. They say the couple have been dancing the night away together at top London nightspots such as Tramps and Annabels.

Mrs. Trudeau and Martindale are quoted as saying they are "just friends".

Martindale is quoted as saying he and Mrs. Trudeau have known each other for about two years.

"I'm here partly for business and partly to visit friends and Margaret is also visiting friends," he said. "It just seemed a good idea for us to come here together. We are spending our evenings relaxing. We have been to various clubs and discos and enjoyed ourselves."

## people

### ELVIS TAPED

NASHVILLE — **Elvis Presley's** song producer, **Felton Jarvis**, says there are "reams and reams" of the late singer's recordings still unreleased.

"There is a ton of tapes on Elvis," Jarvis said.

"Many times Elvis would record a song and we would not use it. I didn't know we had so many Elvis tapes. They're everywhere."

Jarvis would not say exactly how much unreleased material has been uncovered, but he said RCA record company officials feel satisfied it's enough "for several more albums."

Woodward's Correction
March Charge Account Shopping Night
The week of March 20, 1978, Woodward's Directly mailed to Charge Account Customers a Special Shopping Night brochure, which incorrectly listed a Ladies' Sportswear Gabardine Pant at 8.99, which should have read, Polyester Pant, 8.99.
*Woodward's regrets any inconvenience this error may have caused it's charge account customers.*

24 HOUR SERVICE
ECTACHROME
E6 SLIDE FILM
and
DUPLICATE SLIDES
city photo
*Everything you'll ever need —photographically that is*
1227 Government 385-5633
CAMERAS • PROJECTORS • DARKROOM • RENTALS

CHICKEN
ON THE RUN
*Uncle Fred's*
DELIVERS
CATERS
385-3468

OXFORD FOODS
271 COOK STREET
Prices Effective Sun., Apr. 9 to Tues., Apr. 11
We Reserve the Right to Limit Quantities
MAXWELL HOUSE INSTANT COFFEE 10-oz. jar 5.29
IMPERIAL MARGARINE 3-lb. pkt. 1.79
SWANSON'S TV DINNER Chicken Beef Turkey 99¢
PACIFIC MILK POWDER 5-lb. bag 3.99
NABOB MARMALADE 48-oz. tin 1.79
BONUS WHOLE CHICKEN 3¼-lb. tin 1.69
YORK FROZEN FANCY MIXED VEGETABLES 2-lb. bag 69¢
VIVA PAPER TOWELS 2 roll pkt. 95¢
4-8

HOUSE-HOLD BARGAINS

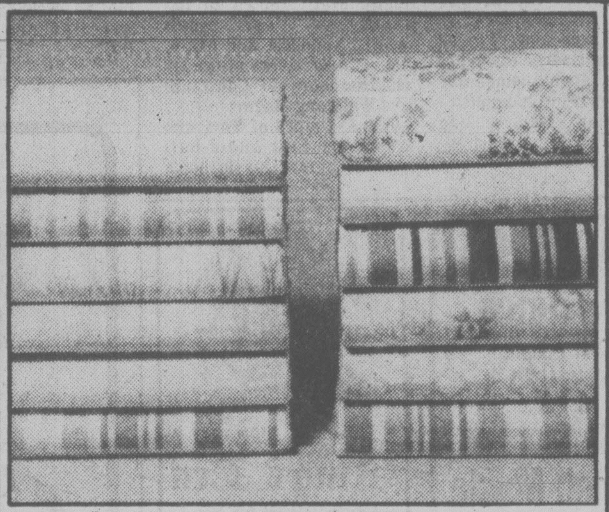

EASY-CARE NO IRON SHEETS SALE PRICES
Twin 5.44 Double 6.33 Queen 8.23 Cases 3.48 pr.
Fill your linen closet today with sale-priced, caretree polyester/cotton sheets and cases. Super selection of plains and prints, flat or fitted styles. Irregulars.

FLORAL COMFORTERS
Twin 13.99 Double 17.99 Queen 20.99
Delightful choice of prints with 100% polyester fibrefill for warmth without weight. Also avail. in king size at savings.

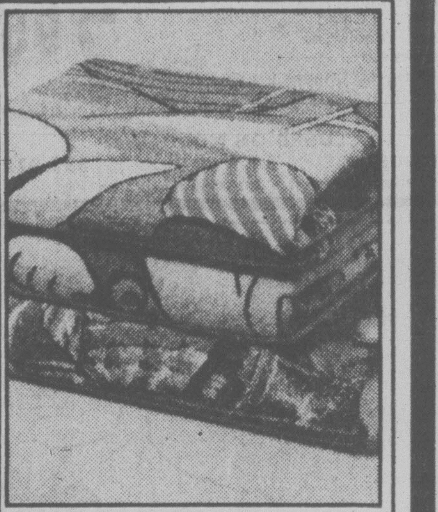

BEACH TOWELS SALE PRICES
20"x40" 1.55 30"x60" 3.33
Ideal for beach or bath in a colorful choice of prints. Though irregulars, wear is not affected. Sizes approximate.

BED PILLOWS SALE PRICES
PETITE 4.33 Regular 5.33 Queen 5.77
Soft and plump and priced just right! With print cover/100% polyester fibrefill. Washable. Avail. in king size at savings.

THERMAL BLANKETS SALE PRICES
72"x84" 7.22 80"x90" 8.99
Stock up now on these irregular thermals for whatever the season. Selection of colors with bound edges. Sizes approximate.

QUILT BEDSPREADS SALE PRICES
Twin 18.99 Double 21.99 Queen 25.99
Beautiful plain and patterned bedspreads at savings that can't be beat! With 100% polyester fibrefill. Completely washable.

ROOM SIZE CARPETS SALE PRICES
6'x9' 33.99 9'x12' 66.99 12'x12' 88.99
Choose from a great colection of nylon twists, shags and loops in assorted colors. Sizes approx. Other sizes available at similar savings!

SHOWER CURTAINS
SALE PRICE 2.99
Now's the time to replace your old curtain with one ofour heavy guage vinyl prints or solids at exceptional savings. Approx. 72"x72".

PRE-CUT FABRICS
SALE PRICE 5.88
Super selection of a polyester/cotton patterns in blouse or skirt lengths. 2½ yards by 45" width. Easy care, washable.

DECORATIVE DRAPERIES
sale priced!
72"Wx84"L 24.99
100"Wx63"L 29.99
100"Wx84"L 32.99
150"Wx84"L 49.99
Don't miss the savings on these decorative drapes in attractive plain shades. All beautifully pinch-pleated and finished, and completely washable. Also available in 1 width by 63" or 84" length at similar savings! Be early for complete color choice.

TERRY TOWELS SALE PRICES
Face .77 Hand 1.55 Bath 2.66
Our soft and thirsty terry towels are priced so low you won't be able to resist! Perfect for bath, shower, home, cottage. Assorted colors. Irregulars.

TEA TOWELS
SALE PRICE .77
Stock up on these hard-wearing, patterned towels during this special sale! Approx. 20"x30".

TUB MATS
SALE PRICE 3.66
Save on our quality tub mats in assorted decorative shades. Ideally washable. Approximately 22'x36".

BATH MAT SETS
SALE PRICE 5.88
Choose from a great assortment of plains and fancies at savings! Set includes mat with matching lid cover. Both completely washable.

Woodward's
Self-Serve Bargain Store
on the Mayfair Mall
Personal shopping only. No phone, mail, or C.O.D. orders. No deliveries.
Store Hours: 9:30 a.m.-5:30 p.m. Monday to Saturday.
Evening shopping Wed., Thurs., and Fri. nights 'til 9:00 p.m.

## family

# Bert McNeill Moved In When Coal Went Out

**elizabeth forbes**

—Bill Halkett photo

McNEILL . . .joined railway in 1912

Sentiment and nostalgia were the order of the day a little over a week ago when a re-enactment was staged of the arrival of the first E&N train in Victoria.

Dunsmuir days were briefly revived but little or nothing surfaced about the actual work of the railway or of its various staffs, after Dunsmuir bowed out in 1905.

To uncover something of that particular era, I visited Bert McNeill, at the family home on Hampshire Road.

McNeill joined the E&N staff in 1912, as junior clerk in the superintendent's office . . . the same year in which coal was changed to oil firing in the locomotives.

The line had been extended, a year before, from Wellington to Port Alberni. Two years later, it was pushed on from Parksville to Courtenay.

H. E. Beasley was superintendent and his assistant was A. G. E. Robbins.

"There were perhaps 15 people in the offices when I joined," he remembers, "including despatchers, members of administrative, accounting and assistant superintendent's departments, and the engineers."

Those offices were in what had once been the Janion Hotel.

"An old red brick building at the foot of Pandora Street, opposite Scott and Peden's food store — now Buckerfields."

Dunsmuir took over that building before the CPR moved in, McNeill said, "and we were in the place until 1944, when a top floor was added to the old station across on Store Street and we moved over there."

Business was good, he recalls.

"Besides regular passenger and freight services, there were excursions to various places along the line and picnic trains to Langford, Goldstream and Shawnigan Lake."

Special trains "occasionally" went to Shawnigan's Strathcona Hotel (a regular station stop) for dining and dancing on a Saturday night.

Also to Cameron Lake Chalet, a popular resort for weekend vacations, during the heydey of the E&N.

There were church and Sunday school gatherings at Goldstream. "I've seen as many as seven coaches go out there and back, loaded with picnickers," he said.

Fares were low, he added, and as an example explained "you could travel on a special excursion rate from Wellington to Victoria, for as little as $2."

In time McNeill rose to the position of superintendent's chief clerk.

This was a somewhat different category to general office chief clerk. In fact there were only 28 such positions in the CPR service, across the country.

He kept all staff records, wage scales, promotions lists and maintainence data.

"There was always some building going on and we renewed the big trestles every 12 years."

He also had the responsibility of reporting to the CPR head office, details of all accidents on the line.

That could mean being called out in the middle of the night or at the crack of dawn, to get details and send them on at the earliest possible moment.

"So head office people would have a clear picture and know how to assess any damage."

Things "were booming" right up to 1923, this quiet spoken man says. Indeed, he remembers in that year, the E&N handled a total of 300,000 passengers.

Soon after that, with new highways, better road conditions, more busses and motor cars, "it gradually began to slide back".

Freight work continued at a high level, however. Logging was "big business", especially from Cowichan Lake to the mills at Chemainus and to Osborne Bay at Crofton.

McNeill spoke with more than a hint of sadness in his voice of the time, in 1949, when 24 steam engines were replaced by 13 diesel electrics.

"Dunsmuir started in 1886 with just three steam locomotives," he told me.

He talked of old-time conductors, engineers, firemen, and brakemen he had known, among them George Sherwood, Oscar Droob, Billy Gropp, George Crocker, Bob Brown, Joe Morley, Matt Fagan and a host of others.

Then he laughed and described the slow crawl of freight and passenger trains, at times, across the Johnson Street bridge to the Store Street station and yards.

"A chap named Pat Carroll was in charge on that bridge and when a boat tooted to go through, he'd swing the centre span sideways with a hand turning bar, and our trains had to wait until he got it back in place again."

McNeill retired in 1960. In his 48 years with the E&N he worked with five superintendents — Beasley, J. N. Cameron, J. A. Kennedy, A. J. Cowie and D. C. Hartley.

So it was natural in the leisure hours he envisioned up ahead, that he "sort of planned" to write a history of the E&N.

"I had read diaries of the train despatchers in Dunsmuir's time and made many notes from them", he told me. "I also had records of my own experiences from 1912 to 1960."

However, when it came to the actual writing of the book, he modestly says not only was it "too time consuming" it was also" a little beyond my ability."

So he joined the B.C. Railway History Society and turned over all his notes to that group.

The future of the E&N?

He shakes his head and says he is not good at predictions.

At the same time you sense he earnestly hopes it will continue to serve the people of Vancouer Island, now and for many years to come.

# There's Help When Animals Go Crackers

NEW YORK (Reuter) — One patient was an alcoholic who stood six inches high and lived for creme de menthe, another was a sexual failure who walked on all fours.

They may sound like unusual cases but treating a tipsy chihuahua and a virgin poodle were nothing new for animal psychologist Daniel Tortora.

Dr. Tortora applies some of the techniques used in treating humans to dogs, cats and horses. His patient's owners pay $45 an hour to cure Rover or Puff of neuroses.

Dr. Tortora earned a doctorate in psychology at Michigan State University, spent two years with a medical school think-tank and has written the book Help! This Animal is Driving Me Crazy.

The chihuahua patient had lapped up grasshoppers and a mix of creme de menthe and cream until he had a major drinking problem.

The owner thought the dog was funny until it stationed itself at the bar and barked incessantly for another round.

The tippler was dried out and given emetine, which causes vomiting when combined with alcohol. After a few miserable drinking bouts, the dog quit for good.

The prize-winning poodle could not get together with even the most attractive female because he didn't know how. A padded model resembling a dog's derriere was constructed and the dog was rewarded until he got the idea and responded to the command "Sex."

An interested female came to call and the delighted owner yelled "Sex." But on that cue, the dog headed straight for the model. When the model was removed, the dog searched frantically for it but finally decided that the real thing was better than nothing.

Another of Dr. Tortora's cases involved a wife who was unintentionally teaching the family dog to bite her husband — he had 30 bites and deep puncture wounds on his legs by the time he sought help for the dog.

Dr. Tortora's prescription was to buy some leather leggings and reward the dog for being nice to the long-suffering husband. The wife learned to give affection to the dog when it was not biting her husband and the problem was solved.

Four years after Dr. Tortora started practising he says: "Vets have gone from being skeptical to being accepting because I have always run my practice ethically and scientifically."

He said that in most cases he finds success using behavior modification techniques which use reward and punishment to shape desired reactions.

# FREE FOR THE ASKING

By HARRIET HART

The 44-page booklet, Aid To The Humanities and Social Sciences, sets out in general terms the conditions under which scholarships, fellowships and grants are made by the Canada Council. Prospective candidates are well-advised to read this publication very carefully and to pay special attention to the eligibility and deadlines for the type of assistance for which they wish to apply.

Another 14-page folder, The Canada Council And Its Programs, outlines the large sphere of Council activities.

For instance, the Council provides the budget and secretariat for the Canadian Commission for Unesco. It co-sponsor), together with the Massey Foundation and the Central Mortgage and Housing Corporation, the Vincent Massey Awards for Excellence in Urban Environment as well as offers two prizes of $5,000 for the best translations of an English and a French Canadian book.

Furthermore, on behalf of the Federal Government, the Council administers several programs of academic and cultural exchanges with certain foreign countries. The Council's Tourist Office provides subsidies, technical assistance and supportive services to encourage tours by Canadian performing artists and companies. Other Council activities are also mentioned.

Write to: Information Office, Canada Council, 255 Albert Street, Ottawa, Ont. K1P 5V8.

Please indicate your postal code and allow two to three weeks for delivery.

1847 Rogers Bros. Silverplate
OLD PATTERN
REVIVAL
OFFER ENDS APRIL 15

Flair Intoduced 1955 | Daffodil Introduced 1950 | First Love Introduced 1937 | Springtime Introduced 1957 | Leilani Introduced 1960

These grand old patterns are again available to you for a limited time. Add, to, or obtain a complete service in these cherished old patterns. Place your order now and your made-to-order silverplate will be ready for you by Oct. 31, 1978.

ITEMS AVAILABLE
Mail Orders accepted with 25% deposit.

| TEASPOON | DESSERT SPOON | DINNER FORK | SALAD FORK | DINNER KNIFE | COFFEE SPOON | BUTTER* SPREADER |
|---|---|---|---|---|---|---|
| $5.50 | $6.50 | $6.50 | $5.50 | $11.00 | $5.00 | $6.50 |

*not available in Flair

Community Plate
LADY HAMILTON
OFFER ENDS
APRIL 10

ROSE'S LTD.
1317 Douglas St.
PHONE 386-3371
JEWELERS
4-8

NEW TO VICTORIA
Specially created by Italian designer
MELONARI FOR LA MODA SHOES
Six distinctive styles to choose from
All leather lined, some with snakeskin trim.
10% REDUCTION NOW
on these beautiful shoes. Ideal for Spring and Summer wear.
Reg. 58.95 LESS 10%
Reg. 64.95 LESS 10%
MANY MORE SPECIALS DURING OUR SPRING SALE. ON NOW!
PHONE 721-3422
LA' MODA IMPORTED SHOES
McKENZIE MALL UPPER LEVEL
4-8

PENNY LANE
has been forced to close before we had a chance to open. We must clear our inventory by Sunday at 4:00 p.m. Prices will never be better than these. Hurry though—Sale ends Sunday!!
753 VIEW ST.
ACROSS FROM "STANDARDS" BACK DOOR — BETWEEN DOUGLAS AND BLANSHARD
LEASE CANCELLATION
CLEARANCE
UP TO 50% OFF
★ ANTIQUE FURNITURE ★ QUALITY SOLID WOOD FURNISHINGS
EXAMPLE
SEVERAL
8-10 Piece Solid Oak and Walnut
DINING ROOM SUITES
Replacement Value to $5000
NOW UNDER $1500
• WARDROBES •
• BEDROOM SUITES •
• OAK •
TABLES and CHAIRS
• MIRROR-BACK SIDEBOARDS
EXAMPLE
ANTIQUE PINE
WELSH DRESSER
for the kitchen
$895
4-8

THE FABRIC DOCTOR SAYS . . .
"Spring's here, and it's time to have winter Grime removed from your drapes"
Valclene — that's what we call the process used by our drapery cleaning experts—and if your drapes need cleaning, we're convinced this is the best method. You will be too, when you see the results! Gets the grime out — puts new body in.
THREE GOOD REASONS FOR SENDING THEM TO US:
• Guaranteed No Shrinkage • Cleaned in Valclene
• No Color Loss • No loss of body
PHONE 382-4266 NOW!
FOR PICK-UP SERVICE
NU-WAY CLEANERS LTD.
1590 CEDAR HILL CROSS ROAD
420 WILLIAM STREET
"The Home of the Fabric Doctor"
4-8

TREASURE HUNTERS
SEE
WHITE'S NEW CM 5000D
and other fine
METAL DETECTORS
at
THE ROCKHOUND SHOP
777 Cloverdale 388-5341
TUES. TO SAT. 3-20

# Doing the Town

### Warehouse Overflow Sale coming up . . .

A semi-annual event which an awful lot of people . . . in need of new furniture or replenishment of other things for their homes . . . wait for eagerly is Standard Furniture's Overflow Sale . . . Each year, in the spring and fall, when new merchandise starts rolling into Standard's warehouse . . . it's out with the old and in with the new, seeing as how buildings will only hold so much . . . And while the "old" is probably quite new really, the Standard people get ruthless and slash price tags like you wouldn't believe! . . . So get ready . . . The Spring overflow sale is all set for next week . . . Thurs., Fri, and Sat., April 13, 14 and 15 . . . (Store will be closed all day Wednesday for final-preparations) . . . Prices are being drastically reduced in every department . . . You'll find imported furniture, chesterfield suites, dining room suites, wall units, easy chairs, draperies, fine furniture, carpets, bedroom suites, occasional furniture, sofa beds, mattresses . . . (save up to $110 per unit on a Chiropractic "Elegance" mattress with 20-year guarantee!) . . . And don't forget the Lampworks where you'll find brass table lamps and Italian mirrors at savings up to $30! . . . No matter what it is you're after, you'll find it on sale because the whole store is being literally turned inside out! . . . So get there early . . . and happy hunting! . . . **Standard Furniture Co., 737 Yates St., 382-5111.**

---

### The softened suit for spring . . .

Suits this year are a far cry from what they used to be! . . . The key words are soft . . . easy . . . feminine . . . And in the midst of all this new look . . . we saw some walking-out suits with even more of a difference at Gibson's this week . . . They carry the Irving Samuel label, and really epitomize all that is best in the 1978 suit look . . . Mostly three-piece . . . there's one with a cream wool crepe dirndl skirt and short khaki blazer trimmed with cream braid . . . Casual short-sleeved pullover shirt completes the ensemble . . . Another has a cream wool gabardine blazer and black wool boucle dirndl skirt, while the polyester blouse with a separate tie is cream and black . . . A third suit has a caramel ultrasuede jacket . . . with blouse and skirt in cream and caramel polyester . . . a heavier weight of fabric for the dirndl skirt . . . lighter weight for the blouse with high frilled neck and separate tie . . . A wonderful suit with moonstone ultrasuede blazer has a pleated white and beige wool challis skirt and long sleeved shirt . . . these latter of such fine wool you'd almost think they were silk! . . . Jackets of all four of these suits are short . . . meld beautifully with the pleated or softly gathered skirts . . . **Gibson's, 708 View St., 384-5913.**

---

### Juicy plums here for the picking! . . .

We breezed into Bath & Kitchen last Monday and found ourselves smack in the middle of their Spring Sale . . . and WHAT a sale it is! . . . If you've somehow managed to miss reading about it . . . don't feel badly because it will continue all of next week up to the 15th inclusive . . . so you still have time to pick yourself some mighty juicy plums! . . . 20% is slashed off everything in the store . . . which now includes all sorts of things for your kitchen as well as bathroom . . . It's all regular merchandise . . . no "seconds" . . . no special purchases . . . Anything you see is there for the buying at 20% less than the marked price . . . While an extra special during this sale is 50% off colorful, co-ordinated sets of plastic shower curtains, tissue boxes, toilet seat and tank lid covers and window curtains . . . Kitchenware . . . which is so new it's scarcely been unpacked, includes pot holders, oven and casserole mitts, tea towels, place mats kitchen knives, and gadgets galore . . . As far as bathroom things are concerned, we should remind you that B & K probably has one of the largest selections of coordinated bathroom accessories in Western Canada, Washington or Oregon! . . . Their selection of shower curtains is truly fantastic . . . There are famous name towels . . . wooden and wicker ware, tables, towel racks and trees . . . bath trays . . . gorgeous soaps . . . plus far more things than we have room to mention . . . all at 20% off . . . Genuine values, we promise you! . . . **Bath & Kitchen, James Bay Square, Simcoe and Menzies St., 385-2523.**

---

### Capt. Cook bicentenary charms . . .

Newest and latest charms to join those 3500 others on display at Charms & Jewels . . . special charms commemorating the Capt. Cook bicentennial . . . These are particularly pretty charms . . . sterling silver with blue enamel, or sterling by itself . . . Round charms depicting Cook's ship the Resolution . . . and the bicentennial dates . . . One of these will be treasured by any woman with a charm bracelet . . . or you may have one in the same size, or a larger size on a chain to be worn as a pendant . . . We understand, too, that Charms & Jewels are having a Captain Cook charm designed especially for them which will be very reasonably priced . . . This one isn't out yet, but should be here early in May . . . The selection of charms at this delightful shop will really knock your eye out . . . and if you're having out-of-town guests be sure to take them here if they want anything in the way of charms or costume jewellry . . . There are charms for all the provinces of Canada . . . most of the cities . . . Those for B.C. alone occupy a whole showcase . . . totems, dogwood, bastions, seagulls . . . You name it, they have it! . . . There are charms depicting every kind of sport known to man . . . World travel . . . Music . . . Love . . . Family . . . or just plain Good Luck . . . All these in sterling silver . . . many in gold . . . And anything you see in silver can be ordered for you in gold inside of two weeks! . . . Noticed some very attractive new costume rings, priced from $14 up . . . **Charms & Jewels, 618 View St., 386-7000.**

---

### Cool, casual pantsuits . . .

If there's one thing we really enjoy it's being on hand when new merchandise is just emerging from its packings and being readied to make its bow on "the floor"! . . . That's how we happened to be one of the first to see some new pantsuits which arrived at Wilson's last Monday . . . These are the kind of casual pantsuits you'll wear and wear . . . from sun-up to sun-down . . . and feel cool and comfortable and well-clad . . . two are by Sansouci . . . One is a casual 2-pc. suit in polyester with the look and feel of cotton . . . Straight pants . . . shirt with a detachable collar which you can take off converting to a mandarin collar . . . in maize, blue or beige . . . $70 . . . Not quite so casual is the 3-pc. suit with blazer, pants and vest . . . in camel color only, tagged at $110 . . . Both of these are hand-washable . . . as are the new Sportcraft polyester-and-cotton seersucker pantsuits priced at $135 . . . These are 2-pc. with loose jackets . . . Red, brown, navy or green with white checks . . . as well as a multi-colored check in pink, green, blue and white . . . If you're in the market for a pantsuit of this type, we advise you to pay an early visit to Wilson's . . . Also being unpacked on Monday were some delightfully different pins and stick pins made of real roses treated and encased in resin . . . $7 and $7.50 respectively . . . long-stemmed roses to put in a vase are $3.25 each at . . . **W. & J. Wilson Limited, 1221 Government St., 383-7177, and 1210 Newport Ave., 592-2821.**

---

### An unusual frame you'll enjoy using . . .

"Have you ever heard of a 'fanny frame'?" . . . was Mrs. Low's greeting to us when we dropped into Christie's this week . . . We had to admit that no, we hadn't . . . so she explained that it's a frame for needlepoint or crewel work which covers your lap but is attached to a bar you sit on . . . hence the "fanny"! . . . We didn't get to see it because she'd just sold her last one . . . but she thought you'd be interested to know that more are on ther way and will probably be here by next week . . . This is the kind of frame you've probably read about in Erica Wilson's books . . . It's quite unusual here . . . and certainly seems to offer a lot of advantages you needlepoint aficinadas will appreciate! . . . Christie's have some new canvases since our last visit . . . including some very nice semi-worked ones for benches . . . There's a good collection of stamped petit point pieces from France . . . Looking them over, we thought them completely charming . . . Flowers, birds, children, French ladies and cavaliers . . . Christie's, we remind you once again, stocks everything needed for needlepoint and petit point . . . Mrs. Low herself is an expert in both these arts . . . so she carries only the very best . . . Would you believe that people even come over here from Vancouver to see her? . . . She has full lines of DMC and Paton's Beehive tapestry wools and DMC and Anchor embroidery cottons . . . every gradation of color and shade . . . and she'll happily give you advice and help with your work! . . . **Christie's, 830 Fort St., 384-8770.**

---

### How to have much for little! . . .

Friend of ours here from out-of-town was weeping on our shoulders recently because she found the kind of good clothes she's used to wearing are just too expensive . . . Know what we did? Headed her in the direction of Twice Around Fashions . . . where she proceded to have a ball outfitting herself with a whole new wardrobe . . . This gal's fussy . . . but no more so than Mrs. Empey who owns "Twice Around" . . . Clothes she accepts on consignment for re-sale have to be as nearly-new as no matter . . . Currently stylish and in immaculate condition! . . . Naturally things move in and out rapidly . . . But this week, lighting on some things at random . . . we admired a pink and white 4-pc. pantsuit, the skirt of which is long for evening wear . . . a $150 outfit tagged at $46 . . . An Avagoff of Italy sweater and skirt dress for which the original owner had paid $175 . . . just $38 here! . . . A size 18 Auckie Sanft blue silk suit . . . $165 for about $46 . . . a $200 Wetherall suit in camel wool boucle trimmed with flame and black . . . $54.49 . . . Some darling graduation gowns . . . A brand-new navy Croydon raincoat at a fraction of its purchase price . . . All these things, mark you, bearing the labels of our best stores! . . . Mrs. Empey tells us she needs more spring things . . . and she's especially in need of sizes 6-8-10 . . . So if you've something in your wardrobe you can't wear, why not take it in? . . . **"Twice Around" Fashions, 1029 Cook St., 383-3123.**

Advertisement

# LHASA APSO ITCH MAY BE COLLAR RASH

**By Dr. FRANK MILLER**

DEAR DR. MILLER: Toy San, my Lhasa Apso terrier, keeps scratching at her neck but I can't see anything on the skin. She had a new collar but there is no irritation under it so I don't think it should be causing the trouble. What could cause scratching that wouldn't show on the skin? — S.N.

DEAR S.N.: There are many "itchy skin" syndromes which do not initially show skin changes. Frequently, in fact, severe inflammation, swelling, and possibly raw spots on the skin are primarily due to damage caused by the dog's overzealous attempts to relieve the itch. Early veterinary attention to the problem usually prevents these damaging secondary skin problems from occuring. Before you trot Toy Sa off to her doctor, though, take off the collar for a while and see if she contines to scratch.

* * *

DEAR DR. MILLER: We were given Poo, a spayed female cat, several months ago. She has proven to be a darling little companion. This week, however, we have been startled by her wanton actions which can only be those of a female in heat. She does it all — all that she can do without a male cat, that is — yowling, rolling, and the hind end in the air bit. What's going on here aside from the obvious. We were actually given a spay certificate for Poo at the time we accepted her. Could it be counterfeit? — F.R.

DEAR F.R.: Counterfeit certificate? Could be, but there is another possible explanation. She may have indeed been spayed yet still have some functionsl ovarian tissue remaining. If there is any ovarian tissue, including perhaps tissue separate from the ovaries themselves, it could produce sufficient hormons to generate the typical estrus cycle.

Even without any ovarian tissue present, estrual signs may still occur via glandular assistance from malfunctioning adrenal glands. If adrenal glands are the cause of estrus in Poo's case, a cortisone type product may "turn if off." Depend on your own veterinarian to pin down the cause of Poo's puzzling, perturbing, possibly perverse, passion.

* * *

DEAR DR. MILLER: I told somebody about my tiger salamander and then they tried to tell me they had a salamander that was three feet long. I didn't believe them. (My tiger salamander is full grown and he is six inches.) Should I have? — A.W.

DEAR A.W.: Perhaps. While they look more like eels (they have tiny ineffective legs) than they do like your tiger salamander, both Anphiuma and Siren species of salamander may reach three feet in length.

## Wonderful World of Animals

RESTYLING • REPAIRS • CLEANING
Fur Storage
Scuby furs ltd.
911 Government
385-4361

Purdy's
1.49 DAY
Monday April 10th
CHOCOLATE BARS
Reg. 35¢ each
Your Choice
5/1.49
Hillside Shopping Centre

ANNOUNCEMENT

ROSANNA HELLER

2nd Look Studios is pleased to announce that Rosanna Heller has joined their staff. Rosanna brings several years of extensive experience in

PERMA NAILS, PERMA LASHES,
and is a registered ELECTROLOGIST.

Rosanna welcomes all her previous clients from Milady's and looks forward to meeting many new friends.

at
2nd Look Studios
MAYFAIR SHOPPING CENTRE

SUNDAY
AFTERNOON 1:00 to 4:00
YOUR LAST CHANCE
TO GET IN ON OUR
CLOSE-OUT SALE
ALL REASONABLE OFFERS CONSIDERED
SALE AUTHORIZED UNDER LICENCE NO. 6492
• BUDGET TERMS AVAILABLE • SLIGHT CHARGE FOR DELIVERY • ALL SALES FINAL
CONTINENTAL HOME FURNISHINGS
716 JOHNSON ST.

# History of Macrame Work Goes Back a Long Way

## KNIT & CHAT

**By MAY E. MACLEAN**

For some time now, Macrame has been enjoying enormous popularity, as it is one of the older crafts which has readily adapted to 20th-century living.

In the 13th century, Arab weavers are said to have discovered that instead of snipping unneeded lengths of twine from finished products, they could braid it into an attractive and decorative fringe with a series of simple knots.

Slowly the technique spread north to Europe. In 1689, William of Orange and his wife, Mary, introduced the fasinating art of macrame (from the Arab migramah, meaning ornamental braid or fringe) to palace circles.

The Incas and American Indians had their own versions. Since then, it has had several revivals, sometimes widely popular, sometimes just kept alive only by seaman to whom knotting was both work and a diversion.

Many readers have requested patterns for macrame and until now I have not found suitable patterns. I like to cater to the beginner as well as the accomplished worker, so I felt it best to wait until I could offer patterns which explained and showed the how-to of working the different knots.

I am pleased now to say I do have a booklet which does all this, as well as four designs for hanging plants plus a bird-feeder, two wall-hangings and a wall-hanging and plant-holder combined. All are contained in the one booklet.

As these patterns are in full colour, they are slightly higher in price at $1 and I would appreciate it if you would send also an extra large envelope, 8½x11 inches with your return address and postage. If you do not have an envelope, you must send an extra 30 cents to cover the additional cost of the envelope, postage, time and labor for handling. Send to the address at the end of the column, stating Macrame 3.

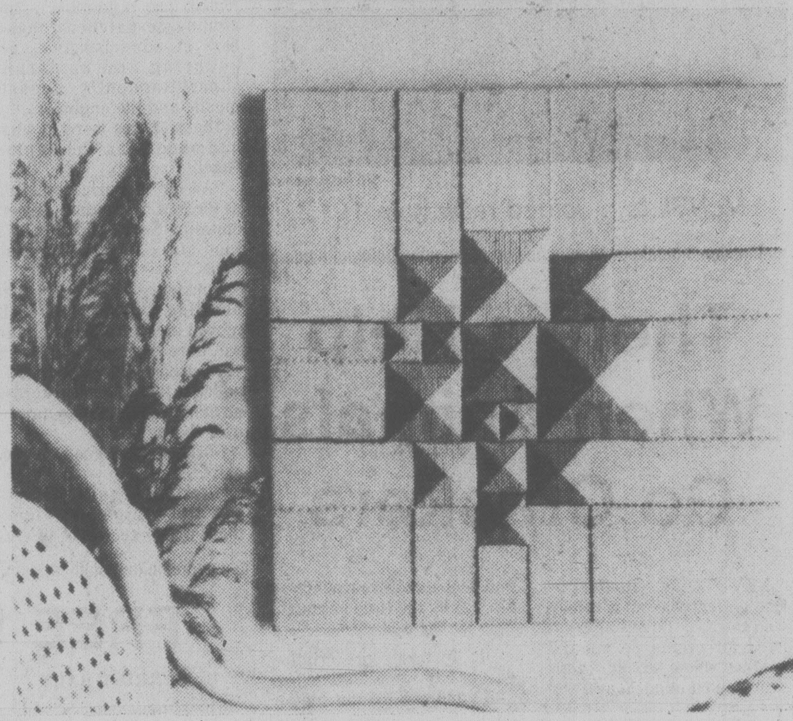

*Wall hanging features bold, modern lines*

There is another type of embroidery which is enjoying popularity these days, the stranding of wools neatly side by side, giving a very bold and modern appearance to the work.

This week's pattern is just such a design. It is of simple geometric design, in an interesting combination of stitch lengths and colors, making it a suitable adornment to any wall. The design would be just as striking as a floor pillow.

To order this week's pattern No. 7858 send 75 cents, plus a self addressed stamped envelope, a long one if possible. If you do not have a stamp or envelope, please enclose an extra 25 cents a cover the cost of handling and print your name and address. Send to May E. MacLean, Knit and Chat, 486 Montford Dr, Dollard des Ormeaux, Roxboro, Que.

Please be sure to state the pattern numbers correctly when ordering and to enclose your stamped, self-addressed envelope for faster service.

Allow about two weeks for normal delivery. All back numbers of my series are available, price 75 cents; catalogue, 25 cents; Quilting by the Square, $2.50.

# 'Content' Abused

TORONTO (CP) — Faye Wayne, a cockney character actress, says she is without work because the demand for Canadian content is being taken too literally.

The actress, who came to Canada 12 years ago and now is a Canadian citizen, has appeared on radio and television and has been in films in which an actress with a cockney accent was required.

Such parts have become increasingly fewer "and, to add insult to injury, they're even casting Canadian girls as cockneys," she said Saturday.

She said some radio commercials in which she was heard were taken off the air and that she was told they were removed because the brewery for which they were produced had received complaints about non-Canadians being used.

"I'm just as Canadian as most others in this country," she said.

# Common ¢ents

**By KATE MacQUEEN**

Did you know that whiting is a fine powder that can be used for polishing everything from silver to aluminum to marble and for removing stubborn dirt on painted surfaces. A little whiting goes a long way. You can buy a small bag of it at paint and hardware stores.

* * *

Test the bottom of the carton holding bottles of soft drinks before you buy it at the supermarkets. Some cartons are weakened by spills from other bottles or mishandling. And a weak carton can mean unexpected broken bottles for you. That's dangerous!

THE TOY SHOP
1834
OAK BAY AVE.
VICTORIA
598-3832
An extensive range of FISHER/PRICE on the second floor as well as the more unusual toys on the ground floor.
10:30 a.m.-5:30 p.m.
(Also Suppliers to SCHOOLS and DAY CARE CENTRES by Appointment Only.)

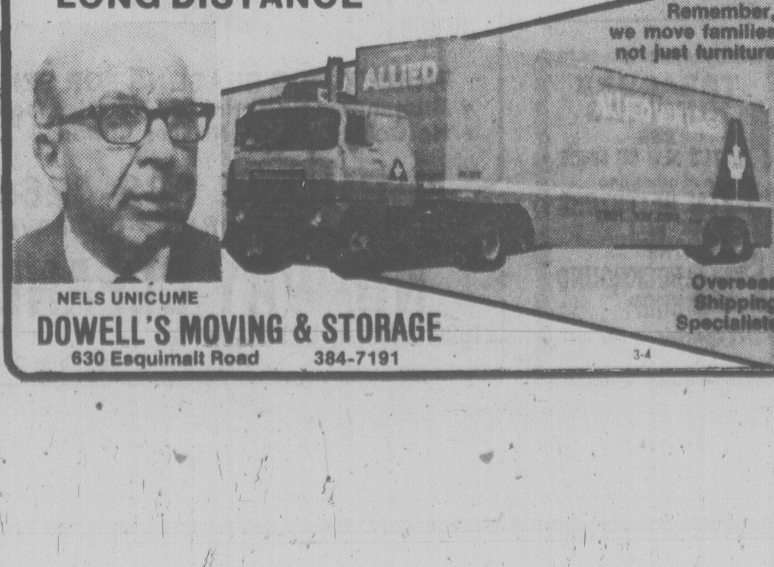

LONG DISTANCE
Remember, we move families not just furniture
Overseas Shipping Specialists
NELS UNICUME
DOWELL'S MOVING & STORAGE
630 Esquimalt Road 384-7191

STORE YOUR FURS
WITH A
FURRIER!
Expert Repairs
and Alterations
383-2514
FOSTER'S FURS
Since 1895
764-A Yates St.
Parking in rear—off Johnson St.
3-11

UNWANTED HAIR
REMOVED
386-7122
Victoria Electrolysis Studio
506—1207 Douglas St.

DR. ANNE COOPER
and
DR. DAVID LOGAN
wish to announce the
re-location of their
FAMILY PRACTICE
1931 LEE AVENUE
Victoria — Phone 598-4553

PROTEIN PERMS (1978)
Especially for fine, difficult Hair
These new perms have delighted our clients and are presently on a special. They do not contain ammonia and are especially valuable for fragile or fine hair. No charge for hair cutting with perms.
383-6015
Working Proprietor, Len Andrews of London, England
ANNAS TAYLOR BEAUTY SALON
1004 BROAD STREET (By Eaton's Car Park)
3-11

Baldwin
Pianos Organs
Opening specials continue until
Saturday, April 15th at Victoria's
exclusive Baldwin dealer
Music Gallery Ltd.
207-3400 Douglas (McLaren Centre)
Across from Town & Country
388-4034
4-8

FRESH AS A FLOWER IN JUST ONE HOUR
Have Your Drapes
and Slip Covers
Expertly Cleaned
by
ONE HOUR
"MARTINIZING"®
CERTIFIES
THE MOST IN DRY CLEANING
4-10 8 LOCATIONS TO SERVE YOU

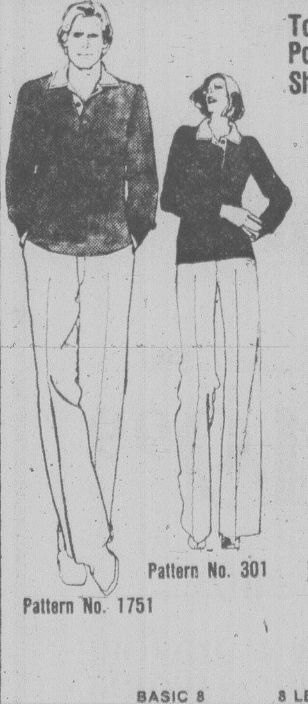

Today's Fantastically
Popular Rugby
Shirt is Here.

The Rugby Shirt features the popular rugby tab opening with buttons and buttonholes. The topstitched square collar and inside tab are of contrasting fabric. And you can keep cozy in long sleeves with ribbing cuffs or stay cool in short sleeves.

You will be enthused about the quick, easy technique used to construct the one-piece tab. Just sew along one stitching line, cut, press and you've got it!

The Rugby Shirt is versatile too — a natural companion to pants and skirts alike.

A wide variety of rugby stripes available. Come in soon for best selection.

Pattern No. 301
Pattern No. 1751

Specialty Class
Rugby Shirts
SAT., APR. 15th
1:30-3:30 P.M. $3.00

MORE SPECIALTY
CLASSES
T-Shirt Variations
PART II
SAT., APR. 15.
9:30-11:30 a.m. $3.00
Men's Pants,
Tues., Apr. 11
9-11 a.m. or
7-9 p.m. 2 lessons $6.00

BASIC 8 8 LESSONS $20
Starts Mon., May 1. 1-3 or 7-9 p.m.
Tues., May. 2 1-3 or 7-9 p.m.
Wed., May 3. 9-11 a.m. or 7-9 p.m.

Stretch & Sew
North America's Fabric & Sewing Center
2541 Estevan Ave. 592-9622

Leather Cleaning Specialists
Cleaning
Alterations
Repairs
HARRIS HOUSE
OF LEATHER
CARE LTD.
All Work
Completed
In Our Plant
1717 QUADRA STREET EASY OFF-STREET PARKING 382-2922

## dear abby

# He's Still Talking After 40 Years

DEAR ABBY: How do you tell a husband to SHUT UP? After 40 years of marriage, I have heard everything he has to say at least 15,000 times. I know all his war stories by heart, also his "raised-on-a-farm" routine, and his cures for all the ills of the world. I have had it up to here with his loud, long-winded monologues on politics, religion, business — you name it, he's an authority on the subject.

He demands absolute silence when he's watching a ball game on television, but he thinks nothing of turning the set off in the middle of something I'm watching if he wants to say something.

We have lost most of our friends because of his know-it-all attitude. Who wants to be around someone who talks all the time and never listens? I've listened to him for 40 years and I'm sick of it.

I've read your column for years. So has my husband. He loves your humor. Maybe with humor you can offer a solution to my problem. Thanks for trying. And please don't send any letters to the house. My husband doesn't believe in privacy — except for himself. — HAD IT

DEAR HAD IT: It will take more than "humor" to solve a problem that's been building for 40 years. Obviously, to improve an ailing marriage both parties must be willing to try. Professional counselling might help. If your husband refuses to co-operate, you can either split, or "bear the ills you have, rather than fly to others that you know not of."

DEAR ABBY: Just a note to protest your approval of giving gifts in someone else's name: If someone were to give Reverend Moon (remember the "Moonies"?) so much as a toothpick in my name, I'd likely go over and blow up his house.

I imagine you have a pile of letters on your desk concerning this subject, so if any of them agree with me (and most should), I'd appreciate it if you would publish them. — A.P.E.

DEAR A.P.E: Some readers agree with you, but you're the only one who threatened to blow up the house of anyone who gave an unauthorized gift in your name.

DEAR ABBY: A comment to BITING MY TONGUE, the wife of the man who tells co-workers that he owns his own home, when in fact he is only renting it.

Ownership of property is a matter of public record. All one needs to know is the address of the property and it can be looked up in the assessor's book. Other pertinent information, such as when the property was puchased, how much was paid for it, the owner's mailing address, and how much it is taxed is also available.

If the man who falsely claims to own his own home has a job that calls for in-depth investigation of his character and assets, he is in deep trouble. For obvious reasons, lying about such a matter implies a lack of integrity.

So please tell his wife to stop biting her tongue so she can open her mouth and tell her husband what he's toying with. — REAL ESTATE SECRETARY

DEAR SECRETARY: Thanks for the helpful information.

## your health

By L. L. COLEMAN, M.D.

I'm confused. I had an attack of abdominal pain which was diagnosed as diverticulitis. A second doctor diagnosed it as diverticulosis. Are they one and the same? Is one more serious than the other? — Mr. K.M.

Dear Mr. M.:

Clarification of your problem is simple. Diverticulosis is a disorder in which small pouches occur on the outside of the large intestine. The muscular wall off the large bowel may have tiny areas of weakness through which the inner lining protrudes and forms a pouch. That is diverticulosis.

Many people past the age of 45 may have a series of small pouches, or diverticula. (Sticklers for grammatical accuracy have never quite agreed about the plural of diverticulum. Some say diverticulae, others diverticula.)

Diverticula may be present without ever producing any symptoms. But when one or more of these pouches become inflamed, or infected, or become blocked with fecal matter, then there may follow abdominal pain, tenderness, fever, nausea and vomiting. This is known as diverticulitis.

Well-regulated meals, mild laxatives and lubricants are very effective in preventing recurring attacks of diverticulitis. Fried foods and highly seasoned foods should be avoided. Eating smaller quantities more frequently will reduce the incidence and severity of attacks of diverticulitis.

## Fashion Show April 24

A major Canadian fashion show will be held at 8 p.m. April 24 at the Royal Theatre.

Five dancer-models will display outfits created by the Fashion Designers Association of Canada.

Singer Shawn Lawrence will be master of ceremonies while commentary will be by Huguette Baril of Montreal.

There is an admission charge.

Under
Summer
Skies

The living is easy and the fashions are bare. Is your skin ready for Summer fun? Is it smooth, free of unwanted hair, ready to turn on with a lovely sunny glow?

Our Electrolysis Department features the Kree Method of Permanent Hair Removal — the finest. Make your appointment today for a free analysis.

Our Electrologist will remove every last unwanted hair from face or body . . . all ready for a wonderful time under those Summer skies.

Beauty Salon,
Dept. 723, Fifth Floor
EATON'S
4-8x

Canada Safeway
Store Features
Prices Effective: Sunday, Monday and Tuesday,
April 9th, 10th and 11th, at the following Stores only.
★ Town & Country, ★ Esquimalt Shopping Centre,
★ Quadra & Hillside, ★ Belmont Shopping Centre.
These Stores OPEN SUNDAY, 10-6

New Zealand
Leg of Lamb
Roast
Whole or
Butt Portion.
Frozen ........ lb. $1.48
Shoulder Roast
New Zealand. Frozen .................... lb. 89¢

Fresh
Ground
Beef
Regular
Quality ........ lb. 89¢

Hash Brown Potatoes Scotch Treat Frozen. Choice ....... 2 -lb. pkg. 29¢
Tomatoes Town House. Whole Choice. 19 fl. oz. tin 2 for 89¢

Blue Bonnet
Margarine
3 -lb. pkg. $1.89

B.C. White
Granulated
Sugar
2 kg. bag 99¢

Peanut Butter Empress. ★ Homogenized ★ Old Fashioned. 32-oz. Jar. Your Choice ............ $1.79
Bathroom Tissue Purex. Asst'd. Colors. 2 ply. Package of ............ 4 rolls 99¢
Liquid Detergent Sunlight Brand 32-fl.-oz. Bottle ............ 99¢

Town House
Vegetable or Tomato
Soup
10 fl. oz. tin .... 4 for 89¢

Allens Brand
Apple
Juice
Serve Chilled
Clear. Vitamized.
48 fl. oz. tin ............ 79¢

★ Green Peas
★ Peas & Carrots
★ Mixed Vegetables
Bel-air. Frozen. Your Choice .......... 5 -lb. bag $1.99

Arizona Grown
Valencia
Oranges
Choice Grade 4 -lb. cello bag 99¢

B.C. Grown
Red Delicious
Apples
Fancy Grade
Size 138's ............ 39¢

Sales In Retail Quantities Only
SAFEWAY
CANADA SAFEWAY LIMITED

# Vegetables Need Special Care

## GARDENING

### jack beastall

Here are a few basic gardening hints for beginners with their first or second year vegetable plots.

**ONIONS** — Onion seed is sown either in a prepared seed bed outdoors in October or in pots indoors during January. The next step is transplanting these seedlings to rows in the open garden.

Careful selection of the spot for onions and thorough preparations of the soil are more important than the type of soil, since any soil can be made suitable with little effort.

Once onions have reached full size for the type being grown no water must reach the roots and cause further growth, therefore onions should never be planted next to a crop which requires heavy watering, or fertilizer, during the weeks the type of onion will be maturing.

On sloping ground onions go at the high end of the slope. Even then care must be taken if a lawn is at a higher level because the water and fertilizer solution from the lawn can ruin the crop for storing.

The best seedlings to plant are those about the diametre of a lead pencil with no indication of a swelling at the base. Those which have started to form a swelling are planted out in separate rows and used as salad onions before they produce a flower stem.

The easiest way to plant is to make a depression about one inch deep along the row. A hole for each seedling is made with a piece of round wood about one-half inch in diametre (called a dibber) and the roots of the seedling lowered into the hole, but not the stem.

When the soil has been firmed around the roots, a little soil is pulled into the depression and pressed around the base of the stem to hold it upright.

The bulb of the onion must grow above the soil level where it gets full sun and light. If one-inch of the set is set into the hole, that inch of soil has to be removed by hand along the whole row in about three week's time to expose the bulb. Not only is this a lot of unnecessary work, it is often forgotten and the result is a poor crop of onions.

As to soil, onions need a well-drained spot where no water collects, a deep tilth in which to make a good root system, and plenty of humus incorporated full depth to retain the right amount of moisture for steady strong growth. Humus is well rotted manure or compost rubbed through a one-half inch mesh screen.

**LETTUCE** — When transplanting lettuce seedlings, a job the home gardeners does every 10 days, the method is similar to the transplanting of onion seedlings. Only the roots go into the soil and the junction of the lower leaves and main stem must be above soil level.

If the soil should get amongst the lower leaves, as happens when the job is done carelessly, the plant will rot at the base and be lost.

Never sow lettuce seed in long rows because no family can eat a whole row of lettuce in the two or three weeks these plants can stay in the soil before going to seed after reaching maturity.

Sow just a pinch of seed in a prepared spot and transplant three seedlings as soon as they can be handled. This is one week's supply. In a week transplant three more, and so on.

When some of the seedlings get too large for transplanting, use them as leaf lettuce and sow another pinch of seed. This goes on from late April until the 1st sowing is made in early September for use in fall and winter.

**PEAS** — Peas are plants which make their own nitrogen with the aid of nitrogen fixing bacteria which penetrate the roots and live in the tiny root swellings called nitrogen nodules.

These bacteria are essential to the healthy growth and high production of peas, and are present in all soils lacking in nitrogen.

If a nitrogenous fertilizer, or a fertilizer mix containing nitrogen, or chicken or turkey manure which is high in nitrogen, is added to the soil before the peas are sown the bacteria will leave the area and the plants will suffer without their presence.

When the spent vines are gathered, cut them off at soil level and leave the roots with their nodules and bacteria in the soil to have an ideal spot for next year's pea plantings.

**SOIL** — Under the heading of onions was the remark that any soil can be made suitable (for specific crops) with little effort.

The materials called soil is a mixture of clay and sand (both powdered rock) and decomposed plant wastes and animal manures. In other words clay, sand and humus.

The humus is worked on by micro-organisms and the released simple compounds are used by plants to make growth. The humus content of all soils is constantly being depleted as the plants grow.

The particles of sand and clay are worked on by acids from the roots of plants which cause the releasing of minerals and trace elements essential to both plant growth and health.

If the gardener had no soil at all he could make any kind of soil he needed by mixing clay, coarse sand, and humus in varying amounts.

In the garden, the percentage of clay and sand remains fairly constant, but the humus content is rapidly depleted. A "poor" soil is a soil lacking in humus; add humus and it is immediately improved.

Old cow and horse manure is advertised for sale in the classified columns and can be obtained by the bag or truck load. Unfortunately it is listed under "Fertilizers," which leads beginners to believe that bagged chemicals are the same thing in a form more pleasant to use.

Manure and compost is humus that makes new soil. Chemical fertilizers are essential plant foods to be used in minute quantities as required by the plants, but they cannot replace humus in the soil nor make new soil.

**FERTILIZER** — Fertilizers in the chemical form are mostly wasted when added to a soil low in humus. To be of value to plants the crystals must be completly dissolved in water and must remain in the root area long enough for the plants to pick them up as needed and pass them through the tissues.

The small sponges of which humus is composed hold these foods for the plant to draw on.

When the humus content of the soil is low, the fertilizer solution sinks beyond the root area very rapidly and ends up polluting streams and rivers on its way to the sea. This is equivalent to pouring hard earned dollars down the drain.

The beginner is bombarded with do's and don'ts by more experienced gardeners and soon becomes confused by conflicting advice. But when the reason for doing these things is understood, the beginner sees daylight and is able to adjust the advice to his conditions.

## Work for Week

**Plant gladiolus corms only if soil is warmed by sun and is well drained. Many colors rot before rooting in cold soil. If many, plant at 10-day intervals for longer season; plant in groups.**

Laurustinus can be sheared lightly after flowering just to remove heads; this produces denser growth.

Forsythia needs removal of the flowered portion of each branch; especially important on new small plants to increased branching.

Apply mulch of rotted manure or compost around fruit trees and fruit bushes to retain moisture and to prevent rapid drying of root area in dry periods ahead.

In prepared soil in sunny spot, sow a few carrots, early peas, corn-salad, endive, onions (for green salad onions).

Dry bonfire ashes mixed with bonemeal good as top dressing for bush fruits and grapes. Or scatter without the bonemeal on layers of material as compost heat is made. Cedar hedge clippings (if of green tips only, no wood) can be used after being reduced to ash, but not while in green stage.

Look for caterpiller egg masses on tree tips; destroy by breaking webs with rag on a pole to expose the insects before feeding.

## Work Camp Planned

VERNON (CP) — The John Howard Society has received the support necessary for it to open a work camp for men out of prison on a conditional release program, says society manager Bill Hesketh.

He said the camp, which will house 10 men when it opens in May, will be located near Mabel Lake, about 50 kilometres east of this Okanagan community. The area is so isolated, he said, "the public won't know we're there."

Hesketh said the society has received support from both the federal and provincial governments, enabling it to meet first-year expenditures estimated at $330,000. The largest cost will be the purchase of mobile homes, an expense that won't be repeated in subsequent years.

"Eventually we will be looking at about a quarter of the cost of imprisonment," he said, "and there will be the additional benefits in that the men involved will be contributing to their room and board as well as earning for themselves and also meeting their responsibilities for their wives and children from their earnings."

Hesketh said the men will make rail ties, fence posts and shakes from wood salvaged at the site.

## CLIMBER TO SPEAK

Mountain climber Tim Auger, a member of the 1977 Canadian Himalayan Expedition that climbed Pumori, a satellite peak of Mt. Everest, will present an illustrated account of the ascent at a meeting presented by the Alpine Club of Canada Friday, April 14, 8 p.m., in the Newcombe Auditorium.

The expedition was the first successful Canadian climb in the Himalayas.

Admission is $2.50 for adults and $2 for students and pensioners.

MEXICAN STERLING SILVER
Jewellery
A Good Selection
Priced from 3.95
PRIZE DRAW COUPON
NAME
ADDRESS
PHONE
SHOP DOWNTOWN AND SAVE!
MEXICAN IMPORTS
385-1118
1702 Douglas
Across from the Bay
4-8

P.S. Coats for All Seasons!
Harris Tweeds THE ALL PURPOSE, ALL WEATHER COAT
Mohair or Llama WARMTH WITHOUT WEIGHT
Camel Hair AND CAMEL AND WOOL BLENDS
Brighton Tweeds FOR SPRING AND SUMMER
SUITS .......... SWEATERS
"Something for Everyone"
PRIZE DRAW COUPON
NAME
ADDRESS
PHONE
SHOP DOWNTOWN AND SAVE!
THE PICCADILLY SHOPPE
and a 10% discount for our senior citizens and disabled.
4-8

Celebrity Hand-Blown CRYSTAL STEMWARE
25% OFF REG. PRICE
Limited Stock at the
Blue Window Gift Shoppe
A larger selection than ever before of gift items with a difference now arriving. Still a good selection of stock at '77 prices, including some Hummel, Royal Doulton, and hand-cut crystal.
PRIZE DRAW COUPON
NAME
ADDRESS
PHONE
SHOP DOWNTOWN AND SAVE!
1607 DOUGLAS
383-5815
4-8

SHOPPERS DRUG MART
Douglas and Yates
ONLY
CIGARETTES
5.99 Canadian brands. Limit 2 per customer.
METAMUCIL
12 oz. 2.99
ABC LAUNDRY DETERGENT
5 lbs. 1.79
CREST
150 ml 1.39
PRIZE DRAW COUPON
NAME
ADDRESS
PHONE
SHOP DOWNTOWN AND SAVE!
4-8
Prices effective April 8 to 14 incl.
Store Hours:
9-9 Mon.-Fri.
9-6 Sat.
12-6 Sun.
CHARGEX
VISA
master charge THE INTERBANK CARD
We reserve the right to limit quantities.
Douglas and Yates St. Only
SHOPPERS DRUG MART

WINDOW SHADE SHOP
2727 QUADRA
384-4895
FOR NEW DESIGNS IN SHADES AND BLINDS WITH JOANNA MILLS FABRICS

KABALARIAN PHILOSOPHY
PRESENTS A FREE PUBLIC LECTURE
HOW YOUR NAME INFLUENCES YOUR LIFE!
Your name influences your life, your happiness and success. Through a basic philosophical and scientific principle, the abstract forces of intelligence that manifest through man's mind may be correlated, categorized, and measured, giving an accurate description of the personal characteristics of each and every person.
SUNDAY, APR. 9 — 2:00 p.m.
SPORTSMAN'S MOTOR INN
1850 Douglas Street
Victoria, B.C.

SALE
All Week
Mon.-Sat.
April 10-15
VICTORIA'S LARGEST SHOWCASE
OVER 3500
STERLING SILVER and GOLD CHARMS
SAVE 25% OFF REG. PRICES
STERLING SILVER, 10K and 14K GOLD
CHARM BRACELETS LESS 25%
PRIZE DRAW COUPON
NAME
ADDRESS
PHONE
SHOP DOWNTOWN AND SAVE!
Charms & Jewels
618 VIEW ST.
386-7000
CHARGEX
(Next to Davidson's House of Cards)
4-8
master charge

all fresh for Spring —
COATS FOR PETITES —
Doubleknit wool, washable polyester
RAINWEAR
In both pant and regular length
DRESSES
For every occasion — casual to evening wear in a variety of styles and easy care fabrics.
PRIZE DRAW COUPON
NAME
ADDRESS
PHONE
SHOP DOWNTOWN AND SAVE!
The Petite Shop
1306 BROAD ST. 4-8 385-0322
JUNE M. CHARLTON

ROYAL GRAFTON
Coffee Mugs
"Big savings" on these quality fine bone china coffee mugs from England. Ideal for everyday use ... or give a box of 6 to someone special.
2.69 each
6 FOR 15.95
PRIZE DRAW COUPON
NAME
ADDRESS
PHONE
SHOP DOWNTOWN AND SAVE!
The Scotty House
GIFTS and CHINA LTD.
901 Government St.
Phone 384-1722
4-8

SALE! Spring
Pant Suits
• 2 and 3 piece styles
• Washable Polyesters
• Pastels, plus navy, red, black and white
Regular to $60 $29.99
Regular to $70 $39.99
Regular to $90 $49.99
TREASURE CHEST PRIZE
$100 SPORTSWEAR WARDROBE BY KORET OF CALIFORNIA
PRIZE DRAW COUPON
NAME
ADDRESS
PHONE
SHOP DOWNTOWN AND SAVE!
PRIZE DRAW COUPON
NAME
ADDRESS
PHONE
SHOP DOWNTOWN AND SAVE!
Taylor's apparel LTD.
713 Yates Street
Downtown
383-6915
4-8

# Downtown SHOPPERS SAVE, PLUS WIN PRIZES DURING

DISCOVERY DAYS

# DISCOVERY DAYS

## DISCOVER THE FUN OF SHOPPING DOWNTOWN DURING THE MONTH OF APRIL

## WIN A TREASURE CHEST OF PRIZES

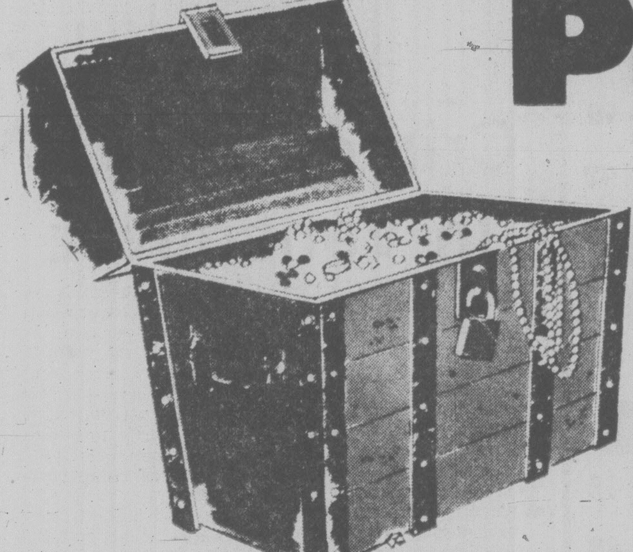

Watch for Downtown Merchants' ads running the whole month of April, containing entry coupons, on which you fill out your name and address. Drop them in to any participating merchant downtown with a D on the door, to be eligible to win that merchant's prize (see list on right). All entries have a chance to win the Grand Prize, or one of the three mini holiday weekends (see below).

**Drop Entry Coupons at Participating Downtown Merchants During the Month of April**

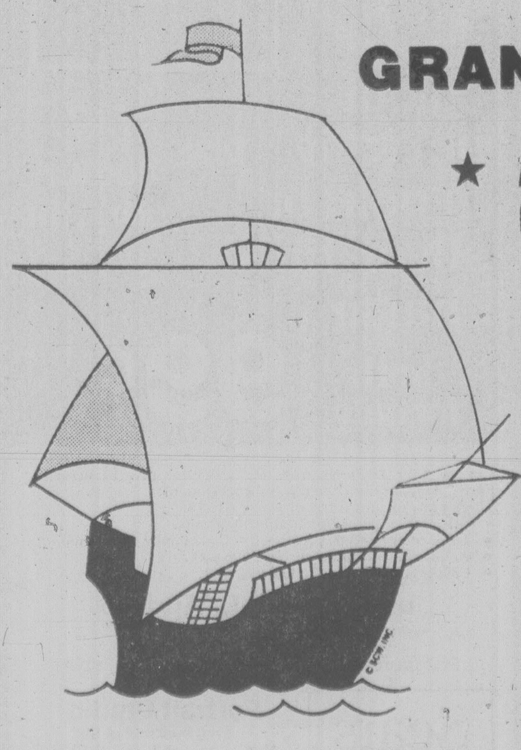

## GRAND PRIZE

- ★ A BAYCREST MICROWAVE OVEN WORTH $549.95
- ★ THREE MINI WEEKEND PRIZES FROM THE FOLLOWING HOTELS:
  - A WEEKEND FOR 2 at Qualicum's George Inn
  - WEEKEND ACCOMMODATION FOR 2 at Campbell River's Discovery Inn
  - A 2-DAY MINI HOLIDAY FOR 2 at Parksville's Island Hall

## ENTER FOR PRIZES AT THE FOLLOWING Downtown MERCHANTS with a D ON THE DOOR

## PRIZES TO BE WON:

| MERCHANT: | VALUE: |
|---|---|
| **THINGS WELSH** Harbour Square<br>*Welsh Tapestry Cape* | $60 |
| **THE JEWELLERY BOX** Harbour Square<br>*Gift Certificate* | $50 |
| **EDINBURGH TARTAN GIFT SHOP** 1003 Government<br>*Tartan Wool Knee Rug* | $40 |
| **MACES FASHIONS** 1696 Douglas St.<br>*Gift Certificate* | $25 |
| **ISLAND FLORIST** 744 Yates St.<br>*Floral Arrangement* | $25 |
| **SCOTTY HOUSE** 901 Government St.<br>*3-pce. set Pimpernel Placemats/Coasters* | $41 |
| **HARBOUR SQUARE MERCHANTS ASSOC.** Harbour Square<br>*Shopping Spree* | $100 |
| **MEXICAN IMPORTS** 1702 Douglas St.<br>*Onyx Book Ends* | $11 |
| **ELSEA'S GIFT SHOP** 637 Fort St.<br>*Gift Certificate* | $25 |
| **VICTORIA PHOTO SUPPLY** 1015 Douglas St.<br>*X-15 Kodak Camera* | $25 |
| **JAKOBS FINE JEWELLERS** Harbour Square<br>*I.D. Bracelets at $15 (10)* | $150 |
| **PETITE SHOP** 1304 Broad St.<br>*Gift Certificate* | $25 |
| **RICA'S IMPORTS** 1212 Broad St.<br>*Gift Certificate* | $25 |
| **MISS FRITH** 1619 Douglas St.<br>*Gift Certificate* | $50 |
| **FAIRWEATHER and BIG STEEL** Harbour Square<br>*Gift Certificate* | $15 |
| **PICCADILLY SHOPPE LTD.** 1017 Government St.<br>*Sweater of Your Choice up to* | $40 |
| **THE LIGHTHOUSE** Harbour Square<br>*Stoneware Table Lamp* | $44 |
| **THE LIGHTHOUSE** Harbour Square<br>*Teak Carving Board with Knife* | $33 |
| **THE LIGHTHOUSE** Harbour Square<br>*Plastic Swag Lamp* | $22^{95}$ |
| **TALL GIRL SHOP** Harbour Square<br>*gift Certificate* | $20 |
| **DOMINA SHOES** Harbour Square<br>*Gift Certificate* | $20 |
| **CHARLIE LADIES FASHIONS** Harbour Square<br>*Gift Certificate* | $20 |
| **EATON'S** 1150 Douglas St.<br>*Oster "Regency" Kitchen Centre* | $174^{99}$ |
| **MUNDAY'S FINE SHOES** 1203 Douglas St.<br>*Amalfi Espardrilles UP TO* | $36 |
| **TAYLOR'S APPAREL LTD.** 713 Yates St.<br>*Koret of California Wardrobe* | $100 |
| **LADY MARY ANNE FASHIONS** 706 Fort St.<br>*Blouse of Your Choice UP TO* | $50 |
| **CHARMS & JEWELS** 618 View St.<br>*10K Gold Neck Chain* | $22 |
| **THE BAY** 1701 Douglas St.<br>*Hitachi 12" AC/DC Black and White TV* | $119^{95}$ |
| **COST PLUS IMPORTS** 1102 Government St.<br>*9-Tier Bamboo Bird Cage* | $29^{97}$ |
| **BLUE WINDOW GIFT SHOP** 1607 Douglas St.<br>*Goebel (Hummel) Wildlife Series Plate No. 2* | $60 |
| **RAVEN'S DINING ROOM AND LOUNGE** 345 Quebec Street<br>*Dinner for Two Gift Certificate* | $20 |
| **THE CAPTAIN'S PALACE** 309 Belleville Street<br>*Dinner for Two Gift Certificate* | $20 |
| **KING'S HOTEL** 568 Yates Street<br>*Lunch for Two Approximately* | $8 |
| **VICTORIA FIREPLACE SHOP LTD.** Group 5 Shopping Mall, Blanshard and Johnson<br>*Black Wrought Iron Fireplace Tool Set* | $45^{95}$ |
| **THE LAMP LIGHTER** Group 5 Shopping Mall, Johnson and Blanshard<br>*Glass Swag Lamp* | $64^{95}$ |
| **SCOTT PIANO AND ORGAN** Group 5 Shopping Mall, Blanshard and Johnson<br>*Stereo Headphone Set* | $24^{95}$ |
| **WOODEN SPOON DESIGN** Group 5 Shopping Mall, Blanshard and Johnson<br>*Solid Brass Watering Can* | $38^{95}$ |
| **WOODEN SPOON KITCHEN SHOP** 734 View St., in the Standard Furniture Mall<br>*Solid Brass Kettle* | $34^{50}$ |
| **STANDARD FURNITURE** 737 Yates Street<br>*Yorx Portable Cassette Recorder with AM/FM Radio* | $79^{95}$ |
| **CAPITAL IRON & METALS LTD.** 1832 Store St.<br>*3-Man Ripstop Nylon Tent* | $42^{95}$ |

USE ENTRY COUPONS BELOW

**AND CHECK DOWNTOWN MERCHANTS ADS RUNNING ALL APRIL FOR ADDITIONAL COUPONS**

DISCOVERY DAYS PRIZE DRAW COUPON
NAME
ADDRESS
PHONE
SHOP DOWNTOWN AND SAVE!

DISCOVERY DAYS PRIZE DRAW COUPON
NAME
ADDRESS
PHONE
SHOP DOWNTOWN AND SAVE!

DISCOVERY DAYS PRIZE DRAW COUPON
NAME
ADDRESS
PHONE
SHOP DOWNTOWN AND SAVE!

DISCOVERY DAYS PRIZE DRAW COUPON
NAME
ADDRESS
PHONE
SHOP DOWNTOWN AND SAVE!

Monday, April 10th ... is 1$^{49}$ DAY

Dozens of timely items at one low price . . . for you . . . your family and your home . . . The Day, Monday, April 10 . . . The place, Zellers . . . While Quantities Last. No Rain Checks

Limited Quantities

**Hosiery**

| | |
|---|---|
| **KNEE HIGHS**<br>One size, 6 pairs per box.<br>Reg. 1.77 | 1$^{49}$ |
| **TERRY SLIPPETTES**<br>One size 9-11.<br>Reg. 99¢ | 2/1$^{49}$ |
| **MEN'S PEPPY WALKER SOCKS**<br>Cushion sole. One size 10-13.<br>Reg. 99¢ | 2/1$^{49}$ |
| **GIRLS' CREW SOCKS**<br>Assorted colours in size 7-9.<br>Reg. 88¢ | 2/1$^{49}$ |
| **MISSES' KNEE HIGHS**<br>100% nylon. One size 9-11.<br>Reg. 99¢ | 2/1$^{49}$ |

**Baby Wear**

| | |
|---|---|
| **INFANTS' KNIT TOPS**<br>Short sleeves.<br>Reg. 1.99 | 1$^{49}$ |
| **PAMPERS**<br>Toddler size.<br>Reg. 1.64 | 1$^{49}$ |
| **FLANNELETTE RECEIVING BLANKETS**<br>Reg. 1.87 | 1$^{49}$ |
| **BABIES' WATERPROOF PANTS**<br>Nylon-covered, dome snaps.<br>Reg. 99¢ | 2/1$^{49}$ |
| **PLASTIC BABY HANGERS**<br>Assorted colours. 6 pack.<br>Reg. 99¢ | 2/1$^{49}$ |
| **INFANTS' CANVAS RUNNING SHOES**<br>Plains and prints.<br>Reg. 1.97 | 1$^{49}$ |

**Children's Wear**

| | |
|---|---|
| **GIRLS' BRIEFS**<br>Poly and cotton. Flowered. Sizes 2-6x.<br>Reg. 3/2.27 | 3/1$^{49}$ |
| **GIRLS' BRIEFS**<br>100% nylon. Various designs. Sizes 4-6x.<br>Reg. 88¢ | 2/1$^{49}$ |

**Lingerie**

| | |
|---|---|
| **LADIES' PANTIES**<br>100% acetate. S.M.L. 3 pack.<br>Reg. 1.99 | 1$^{49}$ |

**Mens & Boys' Wear**

| | |
|---|---|
| **MEN'S LOW-RISE BRIEFS**<br>Assorted patterns. S.M.L.<br>Reg. 1.17 | 2/1$^{49}$ |
| **MEN'S T-SHIRT**<br>with pocket. Assorted colors.<br>Reg. 2.27 | 1$^{49}$ |
| **MEN'S WORK SOCKS**<br>One size.<br>Reg. 1.19 | 2/1$^{49}$ |
| **MEN'S BRIEFS**<br>Reg. or low-rise.<br>Reg. 1.99 | 1$^{49}$ |
| **BOYS' T-SHIRTS**<br>Assorted colours.<br>Reg. 1.99 | 1$^{49}$ |
| **BOYS' V-NECK VEST**<br>Reg. 1.94 | 1$^{49}$ |
| **BOYS' BRIEFS**<br>100% cotton, 2 per pack.<br>Reg. 1.99 | 1$^{49}$ |

**Stationery**

| | |
|---|---|
| **DUO TANG FOLDERS**<br>Reg. 23¢ | 10/1$^{49}$ |
| **ZELLER'S CELLO TAPE**<br>½"x1000"<br>Reg. 44¢ | 5/1$^{49}$ |
| **PHOTO ALBUMS**<br>8-page magnetic.<br>Reg. 1.97 | 1$^{49}$ |
| **BIG, BIG BUY WRITING TABLETS**<br>Ruled and plain.<br>Reg. 87¢ | 2/1$^{49}$ |
| **BIG, BIG BUY ENVELOPES**<br>Reg. 87¢ | 2/1$^{49}$ |
| **FOIL WRAP**<br>12"x25'<br>Reg. 89¢ | 2/1$^{49}$ |
| **VALUE PACK GIFT WRAP**<br>All occasions, 8-10 sheets.<br>Reg. 97¢ | 2/1$^{49}$ |
| **PLAYING CARDS**<br>Reg. 99¢ | 2/1$^{49}$ |
| **BEROL SPREE PENS**<br>Reg. 98¢ | 2/1$^{49}$ |
| **GOLD METAL PICTURE FRAMES**<br>5x7<br>Reg. 1.97 | 1$^{49}$ |
| **SCOTT PAPER NAPKINS**<br>1 ply, 13"x13"<br>Reg. 49c | 4/1$^{49}$ |
| **TYPEWRITER PAPER**<br>8½"x10⅞" (175 sheets)<br>Reg. 1.74 | 1$^{49}$ |

**Floor Coverings**

| | |
|---|---|
| **INDOOR/OUTDOOR TIGER MATS**<br>24"x36"<br>Reg. 1.99 | 1$^{49}$ |
| **CARPET REMNANTS**<br>18"x28"<br>Reg. 97¢ | 2/1$^{49}$ |

SKILLET SPECIAL!

BIG "Z" BURGER with FRIES

TWO BEEF PATTIES, CHEESE, LETTUCE, TOMATO, BACON, ONION ON A SESAME BUN

1.49

**Bed and Bath**

| | |
|---|---|
| **TERRY BATH TOWELS**<br>Reg. 1.97 | 1$^{49}$ |
| **SHREDDED FOAM**<br>1 lb.<br>Reg. 1.19 | 2/1$^{49}$ |
| **EMBROIDERED PILLOW SLIPS**<br>Reg. 1.97 | 1$^{49}$ |

**Hardware**

| | |
|---|---|
| **BIG, BIG BUY MASKING TAPE**<br>¾"x360', 2-roll pack.<br>Reg. 1.77 | 1$^{49}$ |
| **ADHESIVE VINYL**<br>13"x10'<br>Reg. to 2.57 | 1$^{49}$ |
| **FUSES**<br>3 per card<br>Reg. 33¢ | 6/1$^{49}$ |
| **HOUSEHOLD TOOL ASSORTMENT**<br>Reg. 99¢ | 2/1$^{49}$ |
| **TURPENTINE**<br>2-oz. tin<br>Reg. 1.09 | 2/1$^{49}$ |
| **POLYFIX**<br>½ pint<br>Reg. 1.29 | 2/1$^{49}$ |
| **BULL DOG GRIP CAULKING**<br>10½ oz.<br>Reg. 65¢ | 3/1$^{49}$ |
| **KRAZY GLUE**<br>Reg. 1.99 | 1$^{49}$ |
| **COAL**<br>15-lb. bag. For the fireplace.<br>Reg. 1.99 | 1$^{49}$ |

**Housewares**

| | |
|---|---|
| **THE TANNERY LEATHER AND VINYL CLEANER**<br>Reg. 1.97 | 1$^{49}$ |
| **VEL DISHWASHING LIQUID**<br>1.5 litre | 1$^{49}$ |
| **FIRE KING MUGS**<br>Reg. 2/97¢ | 4/1$^{49}$ |
| **ZELLER'S GARBAGE BAGS**<br>1.5 ml. heavy duty.<br>Reg. 89¢ | 2/1$^{49}$ |
| **ALUMINUM FOIL BAKEWARE**<br>Assorted.<br>Reg. to 97¢ | 3/1$^{49}$ |
| **SPRING CLOTHESPINS**<br>50 per bag.<br>Reg. 99¢ | 2/1$^{49}$ |
| **GLADE SOLID**<br>6 oz.<br>Reg. 88¢ | 2/1$^{49}$ |
| **SPONGE MOP REFILL**<br>Adjustable.<br>Reg. 99¢ | 2/1$^{49}$ |
| **HASH GLASSWARE**<br>Reg. 97¢ | 2/1$^{49}$ |
| **WIZARD AIR FRESHENER**<br>Reg. 57¢ | 4/1$^{49}$ |
| **PLASTIC GLASSES**<br>8 pack<br>Reg. 1.97 | 1$^{49}$ |
| **ENGLISH IRONSTONE MUGS**<br>Reg. 1.07 | 2/1$^{49}$ |
| **GLASS JAR**<br>Reg. 77¢ | 3/1$^{49}$ |
| **ANGLER BROOM**<br>Reg. 2.00 | 1$^{49}$ |
| **PLASTIC DRAINER TRAY**<br>Unbreakable plastic.<br>Reg. 2.69 | 1$^{49}$ |
| **BROWN PLASTIC DISHPAN**<br>14 qt.<br>Reg. 1.87 | 1$^{49}$ |
| **TUMBLERS**<br>Assorted sizes<br>Reg. 2/1.00 | 4/1$^{49}$ |
| **HOT STRAW MATS**<br>Round<br>Reg. 2/77¢ | 6/1$^{49}$ |

**Camera Dept.**

| | |
|---|---|
| **SYLVANIA FLASH CUBES**<br>3 per pack.<br>Reg. 1.88 | 1$^{49}$ |
| **SLIDE TRAYS**<br>Holds 40 slides<br>Reg. 88¢ | 2/1$^{49}$ |
| **8-TRACK HEAD CLEANER**<br>Reg. 1.89 | 1$^{49}$ |

**Health & Beauty**

| | |
|---|---|
| **PROTEIN 21 SHAMPOO**<br>400 ml<br>Reg. 1.99 | 1$^{49}$ |
| **IRISH SPRING SOAP**<br>3.3-oz. bar<br>Reg. 2/77¢ | 6/1$^{49}$ |
| **Q-TIPS**<br>180's<br>Reg. 97¢ | 2/1$^{49}$ |
| **KLEENEX TISSUES**<br>100's<br>Reg. 41¢ | 5/1$^{49}$ |
| **ZELLER'S DEODORANT**<br>8 oz.<br>Reg. 1.27 | 2/1$^{49}$ |
| **P300 ANTI-BACTERIAL SOAP**<br>88 grm.<br>Reg. 29¢ | 8/1$^{49}$ |
| **PALMOLIVE SOAP**<br>2 pack | 2/1$^{49}$ |
| **GILLETTE TRAC II BLADES**<br>Twin shaving cartridges.<br>9's | 1$^{49}$ |
| **GILLETTE FOAM SHAVING CREAM**<br>Reg. 1.87 | 1$^{49}$ |
| **BRECK SHAMPOO**<br>400 ml<br>Reg. 1.97 | 1$^{49}$ |
| **ZELLER'S BIG, BIG BUY SHAMPOO**<br>2 litre<br>Reg. 1.97 | 1$^{49}$ |
| **AGREE CREME RINSE**<br>Regular, balsam and for extra oily hair<br>Reg. 1.77 | 1$^{49}$ |
| **MAX FACTOR LIP POTION**<br>9 ml<br>Reg. 2.25 | 1$^{49}$ |
| **LISTERMINT MOUTHWASH**<br>25 oz.<br>Reg. 1.77 | 1$^{49}$ |
| **TWINKLE BABY SHAMPOO**<br>1.4 litre<br>Reg. 1.97 | 1$^{49}$ |

**Candy Specials**

| | |
|---|---|
| **ASSORTED JAMS**<br>Cherry, Black Currant, Strawberry. 12 oz.<br>Reg. 99¢ | 2/1$^{49}$ |
| **POT O GOLD CHOCOLATES**<br>2-oz. box<br>Reg. 69¢ | 6/1$^{49}$ |
| **WHOPPERS MALTED MILK BALLS**<br>10.6 oz. Reg. 88¢ | 2/1$^{49}$ |
| **ZELLER'S MIXED NUTS**<br>1-lb. tin<br>Reg. 1.97 | 1$^{49}$ |
| **HOSTESS POTATO CHIPS**<br>Assorted flavors. Foil twin pack.<br>Reg. 89¢ | 2/1$^{49}$ |
| **LOWNEY'S SUPER SACK CHOCOLATE BARS**<br>4 in a pkg.<br>Reg. 94¢ | 2/1$^{49}$ |
| **CRACKERJACKS**<br>3 in a package<br>Reg. 69¢ | 3/1$^{49}$ |
| **STUART CHICKEN NOODLE SOUP**<br>Reg. 2/99¢ | 6/1$^{49}$ |
| **ZELLER'S SALTED PEANUTS**<br>1-lb. tin<br>Reg. 1.39 | 2/1$^{49}$ |
| **MOIRS PEPPERMINT CREAM WAFERS**<br>100 g<br>Reg. 2/97¢ | 4/1$^{49}$ |
| **MINUET MARASCHINO CHERRIES**<br>100 g<br>Reg. 2/1.00 | 4/1$^{49}$ |
| **JELLY BERRIES**<br>Reg. 78¢ lb. | 3 lbs./1$^{49}$ |

**Plus These Specials**

| | |
|---|---|
| **TATAMI BAMBOO SANDALS**<br>Reg. 1.99 | 1$^{49}$ |
| **TERRY CHECKED TEA TOWELS**<br>Blue and pink.<br>Reg. 89¢ | 2/1$^{49}$ |
| **PLASTIC TABLE CLOTHS**<br>54x72<br>Reg. 1.99 | 1$^{49}$ |
| **CHAIR PADS**<br>12x14. Orange and green.<br>Reg. 1.97 | 1$^{49}$ |

**Garden Shop**

| | |
|---|---|
| **CIL SUPER LIMESTONE**<br>with magnesium<br>Reg. 1.99 | 1$^{49}$ |
| **CEDAR HANGING PLANTERS**<br>Reg. 2.49 | 1$^{49}$ |
| **META SLUG KILLER BAIT**<br>3 lbs.<br>Reg. 2.29 | 1$^{49}$ |
| **ROSE BUSHES**<br>No. 1 grade, 2 year<br>Reg. 1.97 | 1$^{49}$ |
| **PLASTIC SPRINKLING CANS**<br>Reg. 1.99 | 1$^{49}$ |
| **DIAZINON GRANULAR INSECTICIDE**<br>10 oz.<br>Reg. 2.19 | 1$^{49}$ |
| **GREEN LEAF PLASTIC PLANT SPRAYER**<br>Reg. 2.29 | 1$^{49}$ |
| **ROT-IT**<br>10-lb. bag<br>Reg. 2.69 | 1$^{49}$ |
| **REINDEER LIQUID FERTILIZERS**<br>Reg. 1.99 | 1$^{49}$ |
| **DIAZINON LIQUID**<br>8 oz.<br>Reg. 2.79 | 1$^{49}$ |
| **POTTING SOIL**<br>20-lb. bag<br>Reg. 2.17 | 1$^{49}$ |
| **STEER MANURE**<br>40 lbs.<br>Reg. 1.97 | 1$^{49}$ |
| **KITTY LITTER**<br>10-lb. bag<br>Reg. 1.97 | 1$^{49}$ |
| **HARTZ MOUNTAIN FLEA TAGS**<br>Dog or cat. Reg. 1.99 | 1$^{49}$ |
| **STYROFOAM COOLERS**<br>Reg. 1.97 | 1$^{49}$ |

**Toys**

| | |
|---|---|
| **CRAYOLA CRAYONS**<br>24 in a box.<br>Reg. 1.00 | 2/1$^{49}$ |
| **MATCHBOX CARS and HOT WHEELS**<br>Reg. 99¢ | 2/1$^{49}$ |
| **FRISBEES**<br>Reg. 1.99 | 1$^{49}$ |
| **SLIME**<br>with worms<br>Reg. 1.77 | 1$^{49}$ |
| **TOY ASSORTMENT**<br>Reg. 1.00 | 2/1$^{49}$ |
| **LITTLE GOLDEN BOOKS**<br>Reg. 3/1.49 | 4/1$^{49}$ |
| **JIGSAW PUZZLES**<br>Outdoor scenes<br>Reg. 1.57 | 2/1$^{49}$ |
| **BADMINTON SET**<br>Includes bird and net<br>Reg. 1.99 | 1$^{49}$ |

**Automotive**

| | |
|---|---|
| **STP MOTOR OIL**<br>1 qt. SAE 10-20-50<br>Reg. 1.59 | 1$^{49}$ |
| **ZIP CAR WASH**<br>20 oz. Adds Turtle Wax<br>Reg. 1.99 | 1$^{49}$ |
| **TURTLE WAX VINYL TOP CLEANER**<br>Reg. 1.97 | 1$^{49}$ |
| **FRAM OIL FILTERS**<br>Fits most popular cars<br>Reg. 2.29 | 1$^{49}$ |
| **CAR CUSHIONS**<br>Wedge-shaped<br>Reg. 1.99 | 1$^{49}$ |
| **STP GAS TREATMENT**<br>8 fl. oz.<br>Reg. 87¢ | 2/1$^{49}$ |

**Notions Specials**

| | |
|---|---|
| **ZELLER'S FROSTY SPUN YARN**<br>3 ply, 4 oz.<br>Reg. 1.97 | 1$^{49}$ |
| **PHENTEX**<br>3 ply, 6 oz.<br>Reg. 99¢ | 2/1$^{49}$ |
| **BIG, BIG BUY YARN**<br>100 gms<br>Reg. 99¢ | 2/1$^{49}$ |

**Fabrics**

| | |
|---|---|
| **CRIMPELENE**<br>60" wide, prints and solids.<br>Reg. 2.27 yd. | 1$^{49}$ |
| **GINGHAM**<br>Poly and cotton 45" wide<br>Reg. 1.97 | 1$^{49}$ |

**Fashion Accessories**

| | |
|---|---|
| **SCARVES**<br>Assorted colours<br>Reg. 1.97 | 1$^{49}$ |
| **EARRINGS, NECKLACES and BRACELETS**<br>Up to 2.00 | 3/1$^{49}$ |

4-8

Zellers

HILLSIDE SHOPPING CENTRE
OPEN MON. TO FRI. 9:30 TO 9:30 SAT. 9:30 TO 6:00

## CHESSMASTER

By George Koltanowski
International Chess Master

### PROBLEM

By A. Armeni, Italy
BLACK: 6

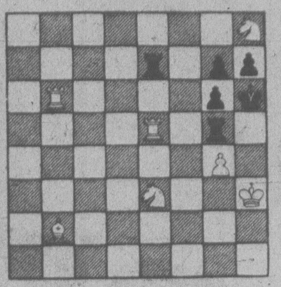

WHITE: 7

White to play and mate in two moves. Solution below.

* * *

### SHORT AND SHARP

(Nuremburg, 1896)
WHITE: N. Yanovsky
BLACK: A. Schallop

| | | |
|---|---|---|
| 1. | P-Q4 | P-Q4 |
| 2. | P-QB4 | PxP |
| 3. | N-KB3 | P-QB4 |
| 4. | P-K3 | PxP |
| 5. | PxP | B-N5 |
| 6. | BxP | P-K3 |
| 7. | Q-R4ch | N-B3 |
| 8. | N-K5 | QxP |
| 9. | NxN | Q-K5ch |
| 10. | B-K3 | PxN |
| 11. | N-B3 | QXP |
| 12. | N-Q5 | PxN |
| 13. | QxPch | K-Q1 |
| 14. | QxRch | K-Q2 |
| 15. | Q-N7ch | K-K3 |
| 16. | Q-B6ch | B-Q3 |
| 17. | B-B5 | Resigns |

* * *

### EAST OR WEST, NONA'S BEST

Many were surprised at Nona Gaprindashvili's success last year at Lone Pine Tournament in Southern California last year. They had no reason to be. The consistently high calibre of her play is well-known to all those who have watched the Women's World Champion's domination of international women's play over the years. Here's a game from the USSR Women's Championship of 1977.

WHITE: N. Gaprindashvili
BLACK: A. Achsharumova

| | | |
|---|---|---|
| 1. | P-K4 | P-Q3 |
| 2. | P-Q4 | N-KB3 |
| 3. | N-QB3 | P-KN3 |
| 4. | P-B4 | B-N2 |
| 5. | N-B3 | P-B4(a) |
| 6. | B-N5ch | B-Q2 |
| 7. | P-K5 | N-N5 |
| 8. | BxBch | QxB |
| 9. | P-Q5 | PxP |
| 10. | P-KR3 | P-K5 |
| 11. | NxP | N-KB3 |
| 12. | NxNch | BxN |
| 13. | 0-0 | Q-B2 |
| 14. | P-B4 | N-Q2 |
| 15. | Q-B2 | N-N3(b) |
| 16. | B-Q2 | N-B1 |
| 17. | Q-R4ch | K-B1(c) |
| 18. | N-K5 | K-N2 |
| 19. | P-KN4 | P-KR3 |
| 20. | QR-K1 | N-Q3 |
| 21. | Q-B2 | P-QN4 |
| 22. | P-N3 | PxP |
| 23. | PxP | QR-QN1 |
| 24. | B-B3 | P-N4 |
| 25. | N-B6 | QR-K1 |
| 26. | PxP | PxP |
| 27. | RxP | Resigns |

(a) The text has become as popular as the older 5 . . . 0-0.

(b) A better try might be 15 . . . 0-0.

(c) After 17 . . . Q-Q2, 18. QxQch, KxQ; 19. N-K5ch, K-K1; 20. P-QN4, Black does not stand well.

* * *

### THE SCHOLAR'S MATE MURDER CASE

By Lee Walker

Some time ago, the daily paper in Augusta, Georgia, reported that a man had been killed over a chess game there. This happened to catch my eye, and though I am both curious and a chess player, I'm ashamed to say I didn't follow up on it. However, as chance would have it, a co-worker of mine happened to be chosen for the jury on the case and after the trial was over, he could give me the particulars.

It seems Player A had taken up chess and liked it. He had an acquaintance, Player B, who fancied himself a player of some skill. One evening at a friend's house, they retired to the kitchen to play.

Player A won the first game in four moves with the Scholar's Mate, and the second game almost as quickly. Player B, who had become increasingly angry at these disastrous events, became completely unhinged when A captured a Rook outright in the third game. He lunged across the board, grabbed his opponent by the neck and began to choke him. There was a pistol within reach. Seizing it, A struck his opponent on the head with the gun, causing B to loosen his grasp.

But A was still backed into a corner and B came at him, shouting threats. There was an explosion and B fell dead. Though A was charged with manslaughter, it took the jury only a few minutes to return a verdict of not guilty because of self-defense.

This tragic case will not do the image of chess as a gentlemen's game any good. But chess players will be glad to know that they have a right to give checkmate without suffering bodily harm.

* * *

The solution to the problem above is: 1. B-B1, R2xR; N-B7 mate; or 1 . . . R4xR; 2.N-B5 d.ch mate; or 1 . . . R-R4ch; 2.RxR mate, etc.

# Crime Rate Up In Vancouver

VANCOUVER (CP) — After a two-year trend of a decreasing crime rate, criminal offences are on the rise again in Vancouver.

Mayor Jack Volrich termed disturbing a report to the police board Wednesday that said the crime was up by 38 per cent in the first three months of this year over 1977. Vancouver's growing rate occurred despite a continuation of declining offences in surrounding municipalities.

Crimes in Burnaby declined by 21 per cent in the first three months of this year and North Vancouver reported a drop of 27 per cent.

Police said the main increases had occurred in assaults, break-ins and bail violations. He attributed the increases partly to general economic and social problems such as rising unemployment.

Home and business burglaries are up 45 per cent. Bail violations had the most dramatic upswing with failures to appear in court up by 81 per cent in January alone.

Charm not exactly as shown $9.95 — value

colour portrait in gold or silver finish charm plus 5x7 colour portrait

both for only 99¢

Choose your favourite from our colourful new backgrounds! Spring, fall, nursery or traditional backgrounds.
There's one to enhance all of your portraits.
- Selection of poses from finished portraits.
- Limit of one special per person — 2 per family every 3 months.
- Additional persons in portrait, 99c each.
- Children, adults and families welcome.

offer ends Sat., April 15

"JET FAST" 30 MINUTE
Passport service and frames also available

Sears

Portrait Studio
3190 Shelbourne St.
Mon., Tues. and Sat., 9:30-5:30
Wed., Thurs. and Fri., 9:30-8:00

# Sears 149 monday

**Personal Shopping only**
**While Quantities Last**
**Sorry, No Delivery**

**Look for many unadvertized specials throughout the store.**

### COFFEE HOUSE FEATURE

Treat yourself to a Sears lunch: enjoy a **PROTEIN PLATE** Charkell beef pattie, cottage cheese, peach half and tomato slices. Coke Each 1.49

## INFANTS', CHILDREN'S WEAR

| | | |
|---|---|---|
| **LITTLE GIRLS' T-SHIRTS**— Various styles, sizes | Each | 1.49 |
| **ANKLE SOCKS** — Stretch nylon. For boys and girls | 3 pr. | 1.49 |
| **KNEE HIGHS** — For little girls. Asst. colours to pick from | 2 pr. | 1.49 |
| **CRIB PAD** — Plastic top. Quilted | 2 for | 1.49 |
| **BIBS** — Kangaroo style | Each | 1.49 |
| **TIGHTS** — For little girls. Asst. knits | Each | 1.49 |
| **RHUMBA TIGHTS** — For toddlers | Each | 1.49 |
| **SLEEPERS** — For baby. Stretch terry in Aqua or Maize colour | Each | 2.49 |
| **PANTS** — For boys and girls. Stretch denim. Size 4-6 | Each | 2.49 |

## GIRLS', TEENS' WEAR

| | | |
|---|---|---|
| **KNEE HIGHS** — Various colours | 2 pr. | 1.49 |
| **BIKINI BRIEF** — Size 8-14 | 2 for | 1.49 |
| **T-SHIRTS** — Several popular styles | Each | 2.49 |
| **BRAKINI SET** — Stretch nylon. Assorted colours | Each | 2.49 |

**Foam Chips**
**in lb. bag**
**2 for 1^49**

## BOYS' WEAR

| | | |
|---|---|---|
| **BRIEF** — | 2 for | 1.49 |
| **SOCKS** — | 2 pr. | 1.49 |
| **SWIMWEAR** — Various styles, sizes | 2 for | 1.49 |
| **MACGREGOR SOCKS** — | 2 pr. | 2.49 |

## MEN'S FURNISHINGS

| | | |
|---|---|---|
| **SOCKS ASSORTMENT** — Fit size 10-13. Stretch | 2 pr. | 1.49 |
| **WOOL BLEND SOCK** — Fits 10-13 | Pair | 1.49 |
| **BRIEF** — Regular style. 50% cotton/50% polyester. S-M-L-XL | Each | 1.49 |
| **VESTS** — 50% cotton/50% polyester. S-M-L-XL | Each | 1.49 |
| **T-SHIRT** — Crew Neck with pocket. S-M-L | Each | 1.49 |
| **DRESS SHIRT** — 65% polyester/35% cotton. Size 15-17 | Each | 3.49 |
| **TIES** — Various fashion colours, patterns | Each | 4.49 |

## WOMEN'S SPORTSWEAR

| | | |
|---|---|---|
| **T-SHIRTS** — Easy-care 100% cotton. Short sleeve, crew neck. Yellow, Beige, Blue, Yellow, Peach. S-M-L | Each | 1.49 |

## INTIMATE APPAREL

| | | |
|---|---|---|
| **PLUNGE BRA** — Underwired bra. Adjust. straps. B (38), C (34 and 38), D (34-38). White | Each | 3.49 |
| **DAISY FRESH BRA** — Fiberfill cups. Supports while it separates. Beige. A (32-36), B (34-36), C (36) | Each | 3.49 |

## FASHION ACCESSORIES

| | | |
|---|---|---|
| **LADIES' COIN PURSE** — | Each | 1.49 |
| **MEN'S BILLFOLD** — Tan, Brown | Each | 1.49 |
| **VINYL WALLET** — Red, Gold | Each | 1.49 |
| **ACETATE SCARF** — Solid colours | 2 for | 1.49 |
| **BUBBLE UMBRELLA** — | Each | 1.49 |
| **VISOR SPORT HAT** — Asst. colours | Each | 1.49 |
| **POLYESTER SCARF** — Asst. solid colours | Each | 2.49 |

## HOSIERY

| | | |
|---|---|---|
| **KNEE HI'S** — White, Navy | 2 pr. | 1.49 |
| **STRIPED KNEE SOCKS** — | Each | 1.49 |
| **PANTY HOSE** — — Fits 100-150 lb. Honey Beige, Hint O'Brown | 3 for | 1.49 |
| **SLIPPERS** — Machine washable. Asst. colours | Pair | 2.49 |

**Nylon**
**Knee Hi's**
**3 pr. 1.49**

## YARNS, NOTIONS

| | | |
|---|---|---|
| **PLASTIC DROP SHEET** — Utility. 8x12' | 2 for | 1.49 |
| **DRIP DRY HANGERS** — Plastic. Set of 8 | 2 for | 1.49 |
| **KROY KNITTING WORSTED** — 4-ply. 85% wool/15% nylon. Approx. 2-oz. balls | 2 for | 1.49 |
| **PLASTIC CROCHET HOOK CASE** — Hooks not included | Each | 1.49 |
| **4-PLY KNITTING WORSTED** — Fashion twist Sayelle, 100% Orlon Acrylic. 100 gr | Each | 1.49 |
| **ARGHAN CROCHET YARN** — 2-ply. 100% Orlon Acrylic. 4-oz. | Each | 1.49 |
| **PLASTIC BAG HANDLES** — Create your own purse designs | Each | 1.49 |

## JEWELLERY

| | | |
|---|---|---|
| **FLATWARE** — Odd piece stainless steel flatware | 10 for | 1.49 |
| **CHAINS** — 15"-18" Gold-coloured or Silver-coloured | Each | 1.49 |
| **PENDANTS** — | Each | 1.49 |
| **COSTUME RINGS** — | Each | 1.49 |
| **BIRTHSTONE EARRINGS** — | Each | 1.49 |
| **COSTUME JEWELLERY** — Dress-up your spring wardrobe | Each | 1.49 |
| **NECKLACE/BANGLE SET** — Various summer colours | Each | 1.49 |
| **TERARIUM EARRINGS** — | Each | 1.49 |
| **SOLID TEAK BROACH** — | Each | 1.49 |

## DRAPERIES

| | | |
|---|---|---|
| **WINDOW SHADES** — Various sizes, colours | Each | 1.49 |
| **PRO DRAPE** — Helps prevent yellowing of drapes near electric, water or air radiators | Each | 1.49 |
| **CURTAIN RODS** — Extends 28"-48" | 2 for | 1.49 |
| **CUSHIONS** — Various colours, patterns | Each | 1.49 |
| **CUSHION FORMS** — 13" | Each | 1.49 |
| **FOAM SQUARES** — 15"x18" | Each | 1.49 |
| **FRINGE** — Assorted styles, colours | 3 yds. | 1.49 |
| **FABRIC** — Ideal for draperies, upholstery | Yard | 3.49 |

## HOUSEWARES

| | | |
|---|---|---|
| **BAKEWARE ASSORTMENT** | Each | 1.49 |
| **SHERBET GLASSES** — 2 per set | Set | 1.49 |
| **CAST IRON FRY PAN** — Small size | Each | 1.49 |
| **SHREDDER SLICER** — | 2 for | 1.49 |
| **LAUNDRY HOOKS** — 10 hooks per pkg. | 2 pkgs. | 1.49 |
| **CAN DISPENSER** — Holds soups/juices | Each | 1.49 |
| **NAPKIN HOLDER** — Owl, fish or butterfly pattern | 2 for | 1.49 |
| **GLASS SET** — Set of 4 | Set | 1.49 |
| **ACRYLIC BOWL** — | 2 for | 1.49 |
| **WOODEN SPOON OR SALAD SERVER** — Set of 2 spoons or wooden salad servers | 2 for | 1.49 |
| **EXPANDING MUG RACK** — Wooden rack | Each | 1.49 |
| **GLASS ASHTRAY** — | Each | 1.49 |
| **RUBBERMAID(R) PAIL** — | Each | 1.49 |
| **RUBBERMAID(R) DUST PAN** — | Each | 1.49 |
| **PLASTIC BREAD BASKET** — | 2 for | 1.49 |
| **WOODEN CLOTHES PIN** — Pkg. of 36 | 2 pkgs. | 1.49 |
| **POCKET CORK SCREW** — | 2 for | 1.49 |
| **DISH/POT BRUSH** — | 2 for | 1.49 |
| **PLASTICWARE ASSORTMENT** — Tub, pails, wastebasket | Each | 1.49 |
| **RUBBERMAID(R) WASTEBASKET** — Size 14¼"x8¼"x15" | Each | 2.49 |
| **VEGETABLE STEAMER** — Stainless steel | Each | 3.49 |

## FASHION FABRICS FOR FAMILY SPRING WEAR

| | | |
|---|---|---|
| **MULTI-USE FABRIC** 45" w. 65% polyester/35% cotton. Stripes, checks, solids | Yard | 1.49 |
| **45" W. PRINTS** 65% polyester/35% cotton. Prints, florals and children's prints | Yard | 1.49 |
| **45" W. FLANNEL PRINTS** 50% polyester/50% cotton | Yard | 1.49 |
| **CHECKS** 45" wide. 65% polyester/35% cotton. Ass't checks | Yard | 1.49 |
| **BROADCLOTHS** 45" wide. 65% polyester/35% cotton. White, Pink, Blue, Red, Yellow | Yard | 1.49 |
| **FABRIC ASSORTMENT** Variety of cottons and cotton/polyester blends | Yard | 1.49 |
| **100% NYLON TWILL** 45" wide | Yard | 1.49 |
| **100% POLYESTER SHANTUNG** 45" wide | Yard | 1.49 |
| **100% POLYESTER CREPE SUITING** 60" wide | Yard | 1.49 |
| **60" W. JUNGLIES PRINTS** 100% polyester doubleknits. Children's prints | Yard | 2.49 |

## LINGERIE

| | | |
|---|---|---|
| **NYLON BIKINIS OR BRIEFS** — White and assorted colours. S-M-L | 3 for | 1.49 |
| **PRINT BIKINIS OR BRIEFS** — Nylon. S-M-L | 2 for | 1.49 |
| **OVER-SIZE BRIEF** — Cotton stretch in colours plus White | 2 for | 2.49 |

## HEALTH and BEAUTY

| | | |
|---|---|---|
| **TRAC II BLADES** — Pkg. of 9 | Pkg. | 1.49 |
| **OLD SPICE** — Shave cream | Each | 1.49 |
| **ULTRA-BAN** — Roll-on deodorant | Each | 1.49 |
| **SUAVE SHAMPOO** — | 2 for | 1.49 |
| **EVERYNIGHT CLEAN RINSE** — | Each | 1.49 |
| **BRECK SHAMPOO** — 400 ml | Each | 1.49 |
| **SEARS HAIRSPRAY** — | 2 for | 1.49 |
| **VASELINE INTENSIVE CARE LOTION** — 660 ml | Each | 1.49 |
| **PONDS LIGHT MOISTURIZER** — | Each | 1.49 |
| **ROSEMILK** — 340 ml | Each | 1.49 |
| **CUTEX POLISH REMOVER** — 3-oz | 3 for | 1.49 |
| **SEARS MAXI PADS** — Pkg. of 30 | Pkg. | 1.49 |
| **JOHNSONS £ JOHNSONS BAND AIDS**— Pkg. of 100 | Pkg. | 1.49 |
| **DESERT FLOWER BATH BEADS** | Each | 1.49 |

## STAPLES, LINENS

| | | |
|---|---|---|
| **TEA TOWELS** — 100% cotton. 2 per pkg | Pkg. | 1.49 |
| **APRONS** — Terry cotton | Each | 1.49 |
| **BATH TOWELS** — Assortment | Each | 1.49 |
| **PILLOWCASES** — 100% cotton | Each | 1.49 |
| **MATTRESS COVER** — Twin size. Vinyl | Each | 1.49 |
| **PLACE MATS** — Vinyl | 3 for | 1.49 |
| **TEA TOWELS** — Colourful patterns | Each | 1.49 |
| **NAPKIN RINGS** — Clear plastic. 4 per pkg. | Pkg. | 1.49 |
| **RUBBERMAID(R) WASTEPAPER BASKET** — | Each | 1.49 |
| **BATH APPLIQUES** — For safer footing in the tub. Colours: Gold, Green, Blue | Pkg. | 2.49 |
| **SHEETS** — 100% cotton. Various sizes | Each | 2.49 |

## HOME IMPROVEMENTS

| | | |
|---|---|---|
| **DEFLECTOR** — | Each | 1.49 |
| **TISSUE HOLDER** — | 2 for | 1.49 |
| **TOOTHBRUSH HOLDER/TUMBLER** — | 2 for | 1.49 |
| **SOAP DISH** — | 2 for | 1.49 |
| **TOWEL RING** — | 2 for | 1.49 |
| **ROBE HOOK** — | 2 for | 1.49 |
| **TOWEL BAR** — | Each | 1.49 |
| **HUMIDIFIER PLATE** — | Each | 1.49 |
| **TUB/TILE CAULK** — | Each | 1.49 |
| **CERAMIC WALL/FLOOR TILE** — as't colours | 2 for | 1.49 |
| **GUTTER GUARD** — 25' roll | Each | 1.49 |
| **FLOOR REGISTER** — | Each | 1.49 |
| **CERAMIC TILE INSTALLATION KIT** — | Each | 3.49 |
| **DACOR BRICK** — Covers approx. 5 sq. ft. White only | Each | 3.49 |

## SPORTS CENTRE

| | | |
|---|---|---|
| **GOLF BALLS** — Gleneagle | Each | 1.49 |
| **BIKE CHAIN** — 36" combination lock | Each | 1.49 |
| **BRAKE CABLE** — | Each | 1.49 |
| **TERRY WRIST BAND** — | 2 for | 1.49 |
| **SMOKER CHIPS** — | Pkg. | 1.49 |
| **SALMON LEADER** — 20 lb. test | 2 for | 1.49 |
| **TABLE TENNIS BAT** — | Each | 1.49 |
| **TABLE TENNIS BALLS** — | Each | 1.49 |
| **"C" or "D" BATTERIES** — | 4 for | 1.49 |
| **BIKE BOTTLE/CAGE** — | Each | 1.49 |

## SEWING NEEDS

| | | |
|---|---|---|
| **BOBBINS** — 10 bobbins per pkg | Pkg. | 1.49 |
| **Q NEEDLES** — Ideal for sewing stretch materials | Each | 1.49 |
| **NEEDLES** — Various sizes | 3 for | 1.49 |

## GARDEN SHOP BUYS FOR SPRING PLANTING

| | | |
|---|---|---|
| **REINDEER 2-4-10 FERTILIZER** — — 3 lb. | Each | 1.49 |
| **CIL SUPER LIME** — 40 lbs. | Each | 1.49 |
| **STEER MANURE** — 18.9 kilos | Each | 1.49 |
| **POTTING SOIL** — 20-lb.-bag | Each | 1.49 |
| **MICA PEAT MIX** — 10 qts. | Each | 1.49 |
| **MULTI CROP** — 64 ounce | Each | 1.49 |
| **JUNIPER TREES** — Assorted varieties | Each | 1.49 |
| **ONION SETS** — Yellow or multipliers. 8-oz. pkg | 2 pkgs. | 1.49 |
| **BEDDING PLANTS** — Assorted vegetable, flower plants | 3 fir | 1.49 |
| **SLUG BAIT** — 2¼-lb. pkg. | Each | 1.49 |
| **DAHLIAS**—Approx. 2 tubers per pkg. | Pkg. | 1.49 |
| **DIAZINON** — 8 oz. | Each | 2.49 |

## TOY SHOP

| | | |
|---|---|---|
| **DELTA GLIDER** — | Each | 1.49 |
| **BAT 'N BALL SET** — Great fun | Each | 1.49 |
| **POCKET-SIZE GAMES** — | Each | 1.49 |
| **MARBLES** — | 2 pkgs. | 1.49 |

## HARDWARE

| | | |
|---|---|---|
| **EXTENSION CORD** — | Each | 1.49 |
| **PROPANE BOTTLES** — | Each | 1.49 |
| **FUNNEL** — | Each | 1.49 |
| **GAS TANK** 1-gallon plastic tank | Each | 2.49 |
| **APPLIANCE ROLLERS** — | Each | 2.49 |
| **7-PIECE DRILL SET** — | Each | 2.49 |
| **SCREWDRIVER** — — With bits | Each | 2.49 |
| **HAMMERS** — | Each | 3.49 |

## HOME ACCESSORIES

| | | |
|---|---|---|
| **GLASSES** — 3 per pkg. | Pkg. | 1.49 |
| **ASHTRAYS** — 4 per pkg. | Pkg. | 1.49 |
| **CONDIMENT SET** — 3-piece set | Set | 1.49 |
| **MINIATURES** — Pewter-like, brass or copper miniatures | Each | 1.49 |
| **BUD VASE** — China 3" vase | Each | 1.49 |
| **DECORATIVE LAMP** — Asst. colours | Each | 1.49 |
| **GLASS VASE** — | Each | 1.49 |
| **WALL PLAQUE** — English scenes in brass colour frame | Each | 1.49 |
| **BROWN POTTERY TEA POT** — 1-cup size | Each | 1.49 |
| **MEASURE SET** — With wall bracket | Each | 1.49 |
| **COASTERS** — Straw type | Set | 1.49 |
| **10" PLATE** — Heirloom pattern | Each | 1.49 |
| **CUP/SAUCER** — Heirloom pattern | Each | 1.49 |
| **CEREAL BOWL OR 6" PLATE** — Heirloom pattern | 2 for | 1.49 |
| **TEA POT** — Brown pottery. 3-cup size | Each | 2.49 |

**Broken Milk**
**Chocolate**
**1^49 pound**

## CANDY COUNTER

| | | |
|---|---|---|
| **CANDY ASSORTMENT** — 8-oz. pkgs. include Mints, Licorice Allsorts | 3 pkgs. | 1.49 |
| **TINS OF TOFFEE** — Attractive tin of toffee by Callard £ Bowser | Each | 1.49 |
| **BUTTERMINTS** — 14-oz. tub of soft mints | Each | 1.49 |
| **WINE GUMS** — By Maynards | Pkg. | 1.49 |
| **COOKIES** — Cremes, assorted. 7-oz. pkg. | 4 pkgs. | 1.49 |
| **HARD WRAPPED CANDIES** — | 2 pkgs. | 1.49 |
| **FLORAL FRUIT CAKE** — 2-lb. tropical fruit cake | Each | 3.49 |

## CAMERA, STATIONERY

| | | |
|---|---|---|
| **UNIVERSAL SLIDE TRAY** — | 2 for | 1.49 |
| **3M PRINT FILM** — 126-20 exposures | Each | 1.49 |
| **3M PRINT FILM** — 110-20 exposures | Each | 1.49 |
| **FLAT WRAP PAPER** — Assorted patterns | 4 pkgs. | 1.49 |
| **ENVELOPES** — White | 3 pkgs. | 1.49 |
| **HILROY TYPING PAPER** — White paper | 2 for | 1.49 |
| **FLIP FLASH** — | Each | 1.49 |
| **MINIATURE ANIMAL SPRING CLIPS** — | Each | 1.49 |
| **PHOTO FRAMES** — 5x7" | Each | 1.49 |
| **PHOTO FRAMES** — 8x10" | Each | 1.49 |
| **PHOTO ALBUM** — With scenic cover | Each | 1.49 |
| **PHOTO ALBUM REFILL PAGES** — Fits above album | 2 pkgs. | 1.49 |
| **MEMO BOARD** — Easy-wipe-off surface | Each | 2.49 |

## PAINT SUPPLIES

| | | |
|---|---|---|
| **MASKING TAPE** — | 2 for | 1.49 |
| **PAINT BRUSH ASSORTMENT** — | Each | 1.49 |
| **ROLLER REFILL** — | 2 for | 1.49 |
| **BUTYL RUBBER SEALANT** — | 2 for | 1.49 |

**Steer**
**Manure**
**1^49 each**
**18.9 k.**

## AUTO ACCESSORIES

| | | |
|---|---|---|
| **TURTLE WAX CAR WASH**— | Each | 1.49 |
| **ARMORAL** — 4-oz | Each | 1.49 |
| **CAR WASH** — | Each | 1.49 |
| **FILM OFF** — | Each | 1.49 |
| **RADIATOR FLUSH** — | Each | 1.49 |
| **TURTLE WAX CREAM** — And rubbing compound | Each | 1.49 |
| **UPHOLSTERY CLEANER** — | Each | 1.49 |
| **ENGINE DEGREASER** — | Each | 1.49 |
| **CHAMOIS** — Made of leather | Each | 1.49 |
| **10/30 OIL** — Gallon size container | Each | 3.49 |

## RECORDS, SUPPLIES

| | | |
|---|---|---|
| **K-TEL DELETES** — LP assortment | Each | 1.49 |
| **BLANK CASSETTE** — 60-minute low-noise | Each | 1.49 |
| **BLANK 8-TRACK TAPE** — 45-min. low-noise | Each | 1.49 |
| **8-TRACK HEAD CLEANER** — | Each | 1.49 |
| **CASSETTE CASE** — Holds approx. 10 cases | Each | 1.49 |
| **STYLUS CLEANER** — Fluid and brush | Each | 1.49 |
| **RECORDS** — Variety of artists | Each | 1.49 |
| **BLANK CASSETTE** — 120-min. low-noise | Each | 2.49 |
| **BLANK 8-TRACK TAPE** — 90-min. low-noise | Each | 2.49 |
| **SPEAKER WIRE** — 50 ft. | Each | 2.49 |
| **RECORD CLEANER** — 'The Fuzz' cylinder with container | Each | 2.49 |
| **PILLOW SPEAKER** — For personal listening | Each | 2.49 |
| **RECORDS** — By various artists | Each | 2.49 |
| **RECORDS** — By various artists | Each | 3.49 |

**Bath Size**
**Towels**
**1^49 each**

## Simpsons-Sears Ltd.

3190 Shelbourne Street. Lots of Free Parking. No Tickets, No Time Limit

## Healer at fellowship lunch

A fellowship lunch will be held at Grace Lutheran Church, April 20 at noon.

Guest speaker is Miriam Dobell of the Canadian Guild of Health, who is particularly concerned with healing among the church denominations.

Tea and coffee will be provided.

# Perspectives and Prejudices

Stephen Neill, an Anglican bishop who is an astute observer of the church in our time, said this a few years ago: "If I were not already a Christian and a churchman, I think that what more than anything else would keep me from accepting the responsibilities of church membership would be the apparently irredeemable triviality of the churches."

Much of our church life today is desolatingly dull to anyone who has not been conditioned to think that simply because it is done by the church and in the church it must be just dandy. We have become dreadfully genteel in much of our practice of religion, unimaginative and uninteresting and unexciting. And so many our experiments in new ways of being relevant and "with it" are trivial and often become even more boring than traditional ways.

In his book of some years ago, *The Comfortable Pew*, Pierre Berton put his finger on the issue when he wrote: "The maintenance of the religious establishment has become an end in itself and not a means, sometimes more important than Christian principle, Christian action, or even Christian brotherhood."

There is exaggeration in that, but it does have a large kernel of truth. This is what has been called "ecclesiasticism", the tendency of the church to exalt itself as an institution at the expense of its redemptive mission to the world.

Ecclesiasticism is in the church's tendency to treat itself as a closed-shop. It is frequently in making an idol of that part of the church with which one is affiliated, and it often has a conspicuous touch of snobbery in it. Ecclesiasticism develops when a church loses its sense of mission and becomes ingrown and cozy, when it becomes less and less a redeemed and redeeming community and more and more a nice, rather exclusive spiritual club for properly pious people.

The late John Baillie, a distinguished Scottish theologian, once told a conference of university students, "All ecclesiasticism is sin". One of the great weakness in the Christian religion today is that many of us in the churches try to convince ourselves that, although ecclesiasticism in general is sinful, our own particular forms of ecclesiasticism are virtues.

There is nothing necessarily wrong, nothing essentially sinful, in most of our little concerns in church life. Many of them have genuine value as aids to faith and commitment and mission. And the institutional side to the church must be sustained as a primary agency of mission. but too often our concerns become trivialized and lead us into the bogs of ecclesiasticism.

This, of course, is not a new thing: it has been a menace to and in the church from its earliest days. Ecclesiasticism is essentially in good things gone sour, in loyalty turned in on itself. The solution is not simply in restructuring and in gimmicks and in stunts: the solution is in new openness to the spirit of God and to all the challenges of life. As Dietrich Bonhoeffer once put it, "The church is her true self only when she exists for humunity."

# Army general visiting city

General Clarence D. Wiseman, 10th general of the Salvation Army and the first Canadian to become international leader of the world-wide movement, will visit Victoria Thursday to address the annual meeting of the army's Victoria advisory board. The 6:30 p.m. dinner at the Empress hotel is under the chairmanship of Dr. J.T. Cruise.

Wiseman, recently retired as international leader of the Salvation Army, is an outstanding speaker with a personal wealth of knowledge on world affairs.

As a young officer Wiseman started one of the first weekly religious broadcasts in the Salvation Army. During the Second World War, he served as a chaplain with the second battalion of the Royal Canadian Engineers, later directing the army's welfare program for Canadian forces on all fighting fronts.

Following further services in administrative positions in Canada, the Wisemans were transferred to East Africa in 1960, where he directed work in Kenya, Tanzania and Uganda. The army has a strong following in these countries, with an expanding social services program.

For five years Wiseman was principal of the army's International Training College in London, England, and during this time was a member of the General's advisory council. After this term of service, he returned to Canada where he served as commander for Canada and Bermuda.

Wiseman was elected the 10th general of the Salvation Army in 1975 and during his three years in office, together with his wife, personally visited every country and command where the army serves around the world.

The public is welcome to share in this meeting. Further information and tickets can be obtained by calling the public relations office, 386-6304.

## Passover dinner at Empress

Jews the world over will celebrate Passover on Friday evening, April 21.

The Jewish community of Vancouver Island and interested guests are invited to the traditional kosher Seder dinner at the Empress Crystal Ballroom, April 21 at 6 p.m.

For further information or reservations call Congregation Emanuel at 382-0615.

## Inter-faith service set

A mother's day inter-faith service will be held May 14 at St. Andrew's Roman Catholic Cathedral with Bishop Remi De Roo and a choir from Lester Pearson College participating.

"A family-Centered Church"
479-1733
479-5214
FIRST
NAZARENE
4277 QUADRA
(Supervised Nursery)
9:45 a.m.
Sunday School Classes for all ages
11 A.M.
"GIFT OF HOSPITALITY"
6 P.M.
"GOD, LOVE AND ME"
—Everyone Welcome—

VICTORIA CITADEL CORPS
757 Pandora Avenue
Corps Officers:
Capt. and Mrs. John Wilder
9:30 a.m. Sunday School
"Make Sunday School a Family Affair"
11:00 a.m. Holiness Meeting
7:00 p.m. Evangelistic Meeting
A Warm Welcome awaits you!

Douglas St. Baptist
3277 Douglas St.
Pastor: Reed H. Elley
10:30 a.m.
"TWO FEARFUL PRODIGALS"
Rev. Bob Vaughan
7:30 P.M.
A SERVICE OF MEDITATION AND PRAYER
Rev. Bob Vaughan
A friendly Evangelical Church

ELK LAKE BAPTIST
The Church by the Lake
5563 Pat Bay Highway
Minister Emeritus Harry Pike
Minister: J. C. A. Barton
10:30 a.m. Sunday School
10:30 A.M.
MORNING WORSHIP
Communion Service
6:30 P.M.
Family Pot Luck Supper and Service

FIRST BAPTIST CHURCH
Quadra and North Park
11 A.M. "UPROOTED and TRANSPLANTED"
Ministers: John A. Watson and Cecil Barner
Organist and Choir Director: Mr. John Tunstall

FRIENDSHIP BAPTIST CHURCH
Welcomes you to its
10 a.m. Worship Service and Sunday School
6 p.m. Evening Service
The Pastor Speaking
at Gordon Head Rec. Centre, 1744 Feltham Rd.
Pastor: Rev. E. Kratofil, B.A., B.D. 477-8478
Affiliated with the Baptist General Conference

VICTORIA BAPTIST CHAPEL
S.B.C.
3220 Cedar Hill Cedar Hill Community Centre
fishers of men
Bible Study 9:45 a.m.
Worship 11 a.m.
Rev. Bo Brantley (Nursery Available) Phone 477-5474
"We love, because He first loved us." JN 4:19

Emmanuel
BAPTIST CHURCH
2121 CEDAR HILL CROSSROAD Tel. 592-2418
Pastoral Team:
Norman Archer Rob Bentall
Trevor DeCasseres Brent Gerrett
9:30 & 11 a.m. "GOD'S ANSWER TO EMPTINESS"
Pastor Archer applying the Book of ROMANS to contemporary life.
Full Sunday School Program at both services
"SUNDAY NIGHT AT 7"
SONLIFE
An exciting folk musical by the 40-voice
EMMANUEL YOUTH CHORUS
A thrilling evening you won't want to miss!
8:30 p.m.
"A CELEBRATION OF RENEWAL"
A great service of praise to climax the day with Bob and Dorothy Dobson and Colleen Carbol with the Renewal Choir

WESTERN COMMUNITY BAPTIST CHURCH
Belmont Seconardy School, 3067 Jacklin Rd.
Worship Service — 11 A.M.
Pastor: Rev. Gordon Patterson, 474-2621

Central
BAPTIST CHURCH
833 PANDORA AVE. 385-7786
"We preach Christ crucified risen and coming again"
1 Two Similar WORSHIP SERVICES
8:45 and 11:00 a.m.
"ACTIVE MEMBERS"
Studies in Nehemiah
2 9:45 a.m.
FAMILY BIBLE SCHOOL
A place of Study for the whole family
3 7 P.M.
YOUTH SERVICE
with
- The Youth Choir
- Message "Four Views of God's Will"
- Interviews"
Pastor: R.D. Holmes
Min. of Visitation Norman Harrison
Assoc. in C.E.: Miss Verne Scott
Asst. to Pastor: C.V. Eno
Where Every Visitor is an Honored Guest

Holding Forth
THE WORD OF LIFE
Saanich Baptist Church
Royal Oak School, 4564 W. Saanich Rd.
10 a.m. to 12 noon Family Bible Fellowship
7 p.m. Evening Fellowship Hour
Pastor A. Shook 479-0050

TRINITY
PRESBYTERIAN CHURCH
2964 Tillicum Road at Gorge Shopping Plaza
'The friendly Church Close to Motels'
10:45 a.m. Church School All Grades
11:00 A.M.
"THE FREEDOM OF CAPTIVITY"
(Exodus 22:5)
Thursday—7:30 p.m. Bible Study Hour
Minister Rev. G. D. Smith, M.A.

KNOX
PRESBYTERIAN CHURCH
2964 Richmond Road
"A Friendly Church That Cares"
Minister:
Rev. David A. Smith, B.A.
11:00 A.M.
Communion and Reception of New Members
Nursery Facilities
Church School Classes
11 a.m. Kindergarten to Gr. 6
7 p.m. Junior Youth Group
Wed. 9:30 a.m. Adult Bible Study
Visitors are most welcome

St. Andrew's Presbyterian Church
Downtown — Douglas St. at Broughton
Minister: Rev. Bruce Molloy
10 A.M. BIBLE STUDY: Studies in Jeremiah
11 A.M. "PROPHET TO THE NATION"
CHURCH SCHOOL, ALL GRADES
7 P.M. "GRACE AND CONVERSION!"
Visitors Welcome

REFORMED PREACHING
Hoylrood House — Saltire Room — 2315 Blanshard at Bay St.
Rev. R. Harbach, Minister in the Protestant Reformed Churches
SUNDAY 10:00 A.M. & 3:30 P.M.
For Catechism Classes & Mid-Week Bible Study in Reformed Doctrine, Call 384-6341
Listen to a Protestant Reformed Broadcast, Sunday 9:00 a.m. KLYN-FM 106.5 MHZ

PENTECOSTAL ASSEMBLIES OF CANADA
CHINESE PENTECOSTAL CHURCH
800 Princess
SUNDAY 9:45 a.m. Sunday School
11:00 a.m. and 7:30 p.m. Worship Services
Prayer — Wed., 7:30 p.m. Youth, Friday 7:30 p.m.
Pastor: Rev. Steve Wong 383-3878
Pastor: Rev. Steve Wong 383-3878

NORTH DOUGLAS PENTECOSTAL TABERNACLE
Douglas at Canterbury Pastor: Rev. Harold Pendray
9:45 a.m. Sunday School
For transportation phone 479-3656
WORSHIP SERVICES 8:30 a.m. & 11:00 a.m.
"ADVERSE CIRCUMSTANCES"

7 P.M.
HEAR
DR. LUKE TANOTHA
Outstanding Christian Leader and Medical Doctor from the Fiji Islands
Everybody Welcome

COLWOOD PENTECOSTAL CHURCH
Pastor: D. L. McMillan, 2250 Sooke Road.
9:45 a.m. SUNDAY SCHOOL
11:00 A.M. MORNING SERVICE
7:00 P.M. EVENING SERVICE
COMING EVENTS
WED., APRIL 12th - 7:30 p.m.
KEITH PARKS
FRI., APRIL 14th - 7:30 p.m.
Film: The Cross and The Switchblade
Everyone Welcome

Glad Tidings
GOD'S WORD AS IT IS FOR MEN AS THEY ARE
PENTECOSTAL CHURCH
842 North Park St
384-7633 384-0113
Pastor: E. E. AUSTIN Ass't: G. W. KRAUSE
9:45 A.M. — FAMILY BIBLE SCHOOL
Bus Service — 658-5694 — or Church Office

Concluding Services
with
REV. ROY DAVIS
- Dynamic, International Evangelist
- Join in this inspiring day of challenging ministry
11 A.M. "THE DAY JESUS SAT DOWN"
7 P.M. "CLOUDS OVER ISRAEL"
COMING: KIDS KRUSADE — April 25-30
Rev. and Mrs. C. Ward
Boys' and Girls' plan to attend this special
Get your Free Admission Now.
Find Reality in Christ at Glad Tidings

Queens Avenue
APOSTOLIC CHURCH
(fundamental—pentecostal)
804 QUEENS AVENUE
REV. ALAN McLEAN
382-7833 or 385-8404
10:00 A.M.
Sunday School for All Ages
11:00 A.M.
WORSHIP SERVICE
7:00 P.M.
"ISRAEL'S SEARCH FOR SECURITY"
Pastor McLean Speaking
TUES. 8 P.M. Bible Study
Teacher - Mr. Ken Hollefreund

CENTRE OF CONSTRUCTIVE LIVING
"You Have the Power, Learn how to use it"
You are invited to attend
VICTORIA TRUTH CENTRE
1201 Fort Street Minister: Dr. Emma Smiley
11:00 a.m. "THE DISCOVERY OF MAN"
Dr. E. M. Smiley
7:30 p.m. "THE NEW IS THE SEED"
Rev. Charles Glauser
Children's Church and Jr. Young People's 11 a.m.
Senior Young People's 11 a.m. and 7:30 p.m.

CANADIAN BRITISH ISRAEL ASSOCIATION
Thurs. April 13th-3 P.M.
St. John Ambulance Hall
941 Pandora Avenue
"THE APPOINTED PLACE"
Sam Goldie
(of Medicine Hat)
(Vice-President-Can. British Israel Assn.)
Public Meeting — All Welcome

THE CHRISTADELPHIANS
1396 McKenzie Avenue
Great News FOR THE World
"THE TRUTH SHALL MAKE YOU FREE"
G. Dangerfield
Bible Address Sun. 7:30 p.m.
Everyone Welcome No Collections
Sunday School 9:30 a.m. Memorial Worship 11:00 a.m

Pastor: JOHN STONE
trinity christian centre
949 FULLERTON AVE.
383-4185
10:30 A.M.
MORNING WORSHIP
7:00 P.M.
EVENING WORSHIP
with
DAVID and RUTH GARRARD, Missionaries to Zaire, who will tell of their work and show a movie. Come and hear what God is doing in this part of Africa.
Nursery Provided for Morning Service
Tuesday — 7 P.M. Prayer Time
Friday — 7:30 p.m. Youth Meeting

UNITY OF VICTORIA
AT THE
EMPRESS HOTEL
PRINCE ALBERT ROOM
"SPRINGTIME RELIGION"
Padre Harry Pike
CLASS 9:30 A.M.
CHURCH SERVICE 10:30 A.M.
For information please call 658-8369
Unity Church of Victoria is affliated with Unity of Vancouver, Unity School of Christianity and DAILY WORD MAGAZINE
UNITY

Church of The Way
NON-DENOMINATIONAL CHARISMATIC
Meeting in the theatre of the Student Union Building, University of Victoria
A Team Ministry
PASTOR: REV. BILL JOHNS
REV. TED FOLLOWS, M.A., REV JOHN FRANCIS,
REV. DOUGLAS KOOY, DR. DOUG ROBERTS, M.D.
10:30 a.m. Holy Communion
11 A.M. FAMILY WORSHIP and SUNDAY SCHOOL
MALCOLM McGREGOR, Ministring
Certified Public Accountant of Gresham, Oregon
—former controller of Stockman's Life Insurance Co. of America
—former senior examiner with the State of Oregon Insurance Divisions
BILLY BENNETT Ministering in Music
Everyone Welcome Phone 388-5334

BERACHAN BIBLE CHURCH
4516 W. Saanich Road
Sunday Services
10 a.m., 11 a.m. and 7 p.m.
FOY L. SPIVEY, Pastor
Independent Fundamental

Orthodox Church
(Russian Synod)
For service times contact:
Rev. Fr. Gleb Jensen
3801 Cadboro Bay Rd.
Phone 477-8892
Sat. April 8 - 1:15-2:45 p.m.
Lecture: Byzantine Divine Literagy
Sat. April 15 - 1:30-3 p.m.
Lecture: Eastern Orthodox Christian Art
It's meaning and purpose
Lectures in the Meeting Room
Nellie McLung Library
Cedar Hill Road and McKenzie
Admission Free

VICTORIA EVANGELICAL
LUTHERAN CHURCH
(independent)
1016 Dunford — Ph. 478-7930
Divine Services 11 a.m.
Sunday School 10:15 a.m.
Adult Bible Class 10:15 a.m.
E. C.Hallstein, Vacancy Pastor
A changing Christ for a changing world

Christian Reformed
Agnes and Glanford
WORSHIP SERVICES
at 10:30 a.m. and 7:00 p.m.
Ministers:
Peter W. DeBruyne
Bert Slofstra

CHRISTIAN APOSTOLIC CHURCH
Original Christian Doctrine
SUNDAY SERVICE AND SUNDAY SCHOOL
11:00 a.m.
Lectures in Successful living
Wednesdays — 7:30 p.m.
2663 Shelbourne St., Victoria

OLDFIELD GOSPEL CHAPEL
5508 Oldfield Road 479-6237
Rev. Ken Finstad
9:45 a.m. Family Bible School
11:00 a.m. Morning Service
Pastor Finstad, Speaker
WEDNESDAY
7:30 p.m. Prayer and Bible Study
P.A.O.C.

ST. ATHANASIUS' ANGLICAN
(Diocese of the Holy Trinity)
Grace Church — 1273 Fort St.
SUNG MASS SUNDAYS AT 2 P.M.
Grace Church—1273 Fort St.
Fr. P. D. Wilkinson, S.S.C.
Fr. R. Henstock, S.S.C.
"Upholding our Catholic Apostolic and Anglican Heritage"

Christian Science
Sunday Services and Sunday School
10:30 a.m.
Wednesday Testimony Meeting
8:00 p.m.
FIRST CHURCH OF CHRIST SCIENTIST
Chambers and Pandora
Reading Room
1210 Broad Street
Weekdays — 9 a.m.-5 p.m.
Reading Room Extension
Chambers and Pandora
Wednesdays 2-4 p.m.
All are welcome

VICTORIA ALLIANCE CHURCH
1792 Townley Street — Telephone 592-1821
Pastor: Rev. H. Orlin Craig
11 A.M. "FAITH AND SUBMISSION"
7 P.M. A STUDY IN PROPHECY

BRITISH-ISRAEL WORLD FEDERATION (CAN)
Victoria Branch
"Are You Satisfied With World Conditions?
Study British-Israel."
PUBLIC MEETING
Sunday Afternoon at 3 p.m.
in the Dominion Hotel, Yates Street
Speaker: Mr. Arthur Pankhurst
"TURKEY IN PROPHECY"
Radio broadcasts every Sunday, 10 a.m. and 10:15 a.m. on K.A.R.I. (550)

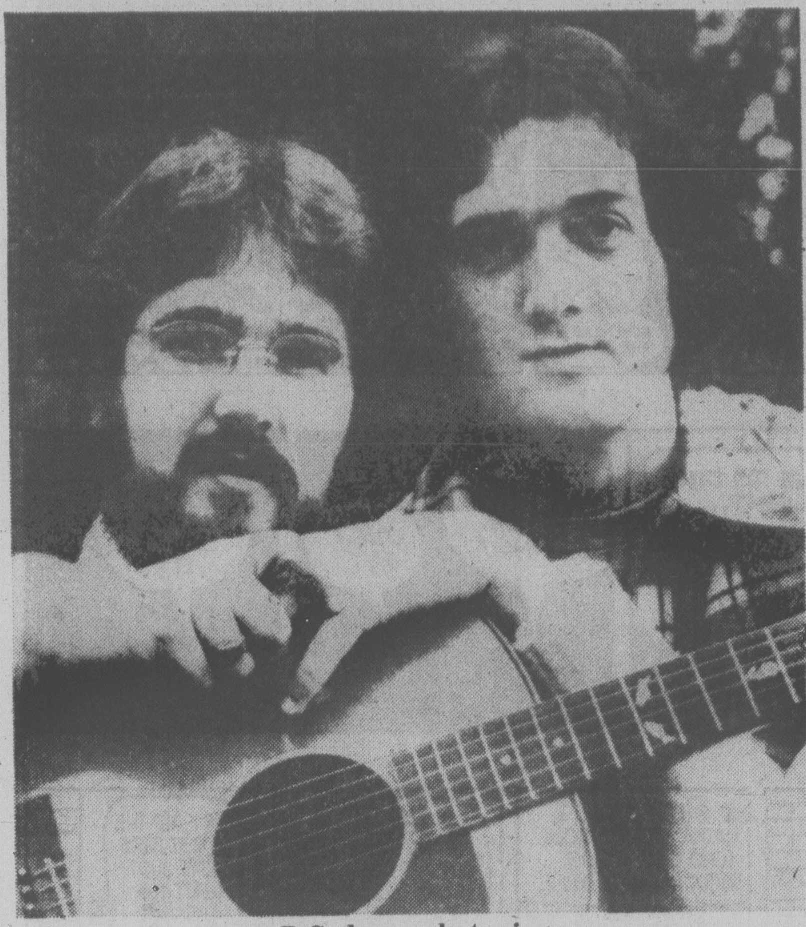

B.C. duo ready to sing

# Young singing duo at Emmanuel Baptist

On Saturday, April 15 at 8 p.m., Roy Salmond and Mike Mulder will perform a concert at Emmanuel Baptist Church, 2121 Cedar Hill Cross Road.

This singing duo is from the local area. Roy Salmond is originally from Victoria and is a graduate of Mount Douglas High School while Mike Mulder is from Tsawwassen. They call The Manor, a Christian community in Vancouver, home. Salmond and Mulder have travelled mainly in the northwestern U.S. but recently have performed in B.C. and Alberta. They have just performed with Larry Norman in Edmonton.

Describing their music, recording artist John Fischer says: "Their guitar work is exciting and their voices are strong and confident. Their songs go so much deeper than 'yesterday I was in a mess, Jesus put me back together, and He's coming back tomorrow.' They help show us how to live today."

# Unitarian Church rededicated

## CHURCH CHRONICLES

The Unitarian Church, 106 Superior, will hold a dedication service Sunday at 10:30 a.m. to mark the completion of major renovations to Servetus Hall. Rev. Phillip Hewett of Vancouver will officiate.

Architect Kenneth Tebbutt redesigned the hall to provide greater utility, accessibility and esthetic quality. The new basement area provides needed space for auxiliary services.

The building was originally a hostel for seamen. HRH the Duke of Connaught laid the cornerstone on Sept. 12, 1912. It was occupied by the Unitarian Church in 1964.

The dedication celebrates the completion of a four-year program of modernization under the direction of president Michael Owen, supported by a committed membership.

•

Canadians interested in promoting unity among all peoples of Canada are invited to a meeting in Metropolitan United Church ladies parlour, Tuesday, April 11 at 7:30 p.m. Please enter via office entry door at 1411 Quadra.

It is hoped the preliminary meeting will lead to the formation of one or more groups prepared to work for unity among all peoples of Canada. Representatives of all churches are invited to attend.

•

The young and highly acclaimed German organist Martin Lucker will be in recital at St. John's Anglican Church, 1611 Quadra, on Monday at 8 p.m.

Lucker is a member of the famed Westphalian School of Sacred Music in Herford, Germany, and has performed widely in Europe. Admission to this recital is by program ($2, pensioners $1).

•

The laity of Esquimalt Deanery Anglican Church will stage *The Task Begins With Me* at St. Christopher's Church Hall Sunday at 7:30 p.m.

This presentation is compiled from material from the Primate's World Development Kit and entails five scenes depicting the reality of: 1. voices; 2. poverty; 3. hunger; 4. polluted water; and 5. people and power.

Also on the program is the choir from St. Paul's, Esquimalt.

•

Centennial United Church

The Victoria Truth Centre (1201 Fort) holds afternoon healing meetings on Tuesdays at 2 p.m.

The healing ministry of this church wants people to go forward together in the realization that, through prayer, they may find the way to the Kingdom of God where all things necessary to complete enfoldment already exist.

women will sponsor an evening service on missions Sunday at 7:30 p.m.

Guest speakers are Margaret and David Lovely of Vancouver, who, with the help of slides, will describe their experiences with their aunt and uncle, Keith and Jo Jamieson, in India.

The Oak Bay Kairos youth group will provide special music. A social hour will follow.

•

Films by Dr. Henry Brandt are being shown at Gosworth Community Church, 2845 Gosworth Road. Personal living is the emphasis of the film series and visitors are welcome.

Brandt is an internationally known Christian psychologist who travels extensively as a lecturer, teacher and counsellor. For many years he operated a private personal and marriage counselling clinic, and has served as a consultant to foreign mission societies. Schedule of Brandt films:

*A Free Spirit*, April 9, 6 p.m.

*Locate Yourself*, April 23, 6 p.m.

*Growing Up I*, May 7, 6 p.m.

*Growing Up II*, May 28, 6 p.m.

# Faith healer on campaign

Miriam Dobell, a representative of the Dorothy Kerin Home of Healing, will speak in area churches from April 15 to 23.

Appearing under the sponsorship of the Victoria Guild of Health, an interdenominational group she is commissioned for the healing ministry by the Anglican bishop of Toronto.

The public is invited to hear her speak.

She says: "The ministry of healing has proved very constructive in the healing of the church, the mystical body of Christ, with the one bond in common, the healing power of our Lord Jesus Christ."

Her schedule is as follows:

Sunday, April 16, St. Paul's Nanaimo, (100 Chapel St.), 10:30 a.m., morning service; Duncan United, 7:30 p.m. service (or meeting).

Tuesday, April 18, Victoria, noon, doctors and nurses lunch by invitation.

Wednesday, April 19, Ecumenical Women's Outreach, St. Phillip's Church (2928 Eastdowne), 7:30 p.m., healing service.

Thursday, April 20, Grace Lutheran Church (1273 Fort St.), noon, Council of Churches fellowship lunch; Pilgrim United Church, 7:30 p.m., meeting.

Saturday, April 22, St. Matthia's Anglican Church (600 Richmond Rd.), 10 a.m. to 3 p.m., mini-mission (bring box lunch-soup, tea and coffee provided).

Sunday, April 23, St. Martin's in the Field (550 Obed Ave.), 10:30 a.m., morning service (preaching at start); Esquimalt United (500 Admirals Rd.), 11 a.m., morning service; St. Matthia's (600 Richmond Rd.), 7:30 p.m., eucharist and ministry of healing (fellowship hour after).

Miriam Dobell

This mission is supported by several denominations in the community. It is hoped it will strengthen both the ministry of healing and the growth of the ecumenical movement.

For information phone: Gwen Higgs (478-3047), Geoff Smith (598-6170), Gerry Caesar (743-2516), or David Fuller (598-1022).

# Health group appeals for helpers

The Canadian Health Association needs volunteers to train as hosts/hostesses for their Tuesday and Saturday social evenings, held from 7 to 9 p.m. For further information please phone 595-1151.

## CHINA TV FEATURE SPECIAL

Reports from the streets of Communist China will be seen during a five-hour TV spectacular, *1978 World Evagelism Special*, today on CHAN, channel 8 (and all BCTV channels) from 11 a.m. to 4 p.m.

Telling about current China conditions will be Dr. Jack McAlister of the World Literature Crusade, sponsor of the special. McAlister recently visited Kwangchow, China, with the first large travel group to enter in 19 years.

Viewers will 'visit' remote Amazon villages, Kenya, Tokyo, Hong Kong, India, Thailand and Jerusalem.

# Silver Threads

**VICTORIA**

MONDAY through FRIDAY—8:30 a.m., drop-ins, cards, shuffleboard, pool; 9:30 and 1 p.m., arts and crafts classes; 11:30 a.m., lunch.

MONDAY—1 p.m., stamp club, carpet bowling at First Baptist church hall; 1:15, bridge; 3:15, Pearlies practice; 7:20, whist.

TUESDAY—9 a.m., Rods and Reels Club; 1:30 p.m., board election; 3, bowling at Town and Country; 7:15, old-time dance for members, 50 cents.

WEDNESDAY—11:30 a.m.-1 p.m., health counselling; 1, chess club; 1:15, singsong; 1:45, variety concert; 7:20, whist.

THURSDAY—10 a.m., conversational Spanish; 2 p.m., old-time dance.

FRIDAY—10 a.m., keep fit class; 1:15 p.m., bridge; 1:30, choral group practice; 7, cribbage.

SATURDAY—11 a.m., drop-ins, shuffleboard, pool, cards; 1 p.m., chess club; 2, whist; 7, 500 card game.

SUNDAY—1-4 p.m., drop-ins.

**SAANICH**

MONDAY through FRIDAY—8:30 a.m., billiards, shuffleboard, drop-ins, ping-pong.

SUNDAY—2:30 p.m., concert orchestra at Tillicum Lodge.

MONDAY—9:30 a.m., macrame, ceramics and pottery, Hampton Singers practice; 11:45, lunch; 1 p.m., duplicate bridge; 7, Hampton Happy Gang practice.

TUESDAY— 9 a.m., carpet bowling; 9:30, basketry, lapidary for beginners, beadwork; 10, program committee meeting, tax consultant; 11:45, lunch; 1:15 p.m., progressive whist; 1:30, discussion group.

WEDNESDAY—9 a.m., oil painting, woodcarving, leatherwork, five-pin bowling; 10, conversational French; 11:45, lunch; 1 p.m., voting day; 2, Juan de Fuca Hawaiian dancers; 3, nurse, make appointment at desk.

THURSDAY—9 a.m., carpet bowling; 9:30 weaving, ballpoint embroidery, knitting and crochet; 11:45, lunch; 1 p.m., progressive bridge; 1:15, beginners French; 1:30, oil painting, quilting.

FRIDAY— 9 a.m., carpet bowling for beginners; 9:30, novelty class, lapidary; 11:45, lunch; 1:30 p.m. jacko; 7:30, progressive whist.

SATURDAY—9:30 a.m., Songmen practice; 1:30 p.m. billiards, cribbage, drop-ins; 7, bingo, everyone welcome, proceeds to furnishings fund.

**ESQUIMALT**

MONDAY—10 a.m., learn to dance, 11:30, lunch; 1 p.m., carpet bowling, card club, oil painting, income tax appointments.

TUESDAY—10 a.m., baking bee, quilting, art for beginners, exercise to music followed by swim; noon, lunch; 1, program committee meeting, chess, beginners liquid embroidery, carpet bowling.

WEDNESDAY—10 a.m., Silver Singers, liquid embroidery; noon, hot lunch; 1:30, whist, novelties.

THURSDAY—10 a.m., sewing, weaving, writing workshop; noon, lunch; 2-4, tea and concert.

FRIDAY—10 a.m., quilting, learn to carpet bowl; 11:30, lunch; 1 p.m., dance, craft and plant club.

**SIDNEY**

MONDAY through FRIDAY—9 a.m., centre opens, cards, shuffleboard, library, billiards.

MONDAY—10 a.m., quilting, dance for fun, decorator paints, billiards; noon, lunch; 1, ceramics; 1:45, swim club; 2, films; 7:30, bingo.

TUESDAY—10 a.m., painting, Serenaders practice; noon, lunch; 1, painting, whist, crochet; 7, shuffleboard and games night.

WEDNESDAY—10 a.m., novelties, rug hooking; noon, hot dinner; 1, discussion group with Bruce Pulham on juvenile programs; 2, concert with Hampton Concert Orchestra; 7, band practice.

THURSDAY—10 a.m., weaving, carpet bowling; 10:15, Salt Spring trip; noon, lunch; 1, dressmaking, bridge; 7, crib.

FRIDAY—10 a.m., ceramics, keep fit, quilting, beadwork; noon, lunch; 1, creative writing, stretch and sew; 2, jacko; 7, evening cards.

SATURDAY and SUNDAY—1-4 p.m., drop-ins.

# China topic of talk to council of churches

The Greater Victoria Council of Churches is sponsoring a talk by Dr. Raymond Whitehead, director of the Canadian-China program, on Christian Response to a New China on Wednesday, April 19, at 2 p.m. in First United Church chapel.

The church is located on the corner of Quadra and Balmoral Streets.

## CITY AND DISTRICT CHURCHES

### GOSPEL CHAPELS

OAKLANDS CHAPEL
Fernwood and Cedar Hill Road
SUNDAY
9:30 a.m.-Breaking of Bread
11:45 a.m.
Sunday School and
Family Bible Hour
Speaker: Mr. O. T. Horton
6:30 p.m. Evening Service
Speaker Mr. T. Kirkpatrick
Wed. April 12, 9:45 a.m.
Ladies Coffee Hour
Thursday, 8 p.m.
Prayer and Bible Study

VICTORIA GOSPEL CHAPEL
835 Pandora Avenue
SUNDAY
9:30 a.m.-Breaking of Bread
11:15 a.m.
Sunday School, Bible Class and
Family Bible Hour
Speaker: Mr. John Russell
7 p.m. Evening Service
Speaker: Mr. Bob Gill and
Quartette
8 p.m. Wednesday
Prayer and Bible Study

### SPIRITUALISM

VICTORIA CHRISTIAN
SPIRITUALIST CHURCH
819 Fort Street
Sundays, 11 a.m.
Worship and Social Fellowship
Clairvoyance at Every Service
No Teas or Open Circle
until further notice

OPEN DOOR SPIRITUALIST CHURCH
1600 Cook Street
Sun. 7 p.m. Rev. G. Corrigan
Wed. 7:30 p.m.
Rev. D. Wieman, Healing

### UNITARIAN

UNITARIAN CHURCH
106 Superior Street
10:30 a.m.
"THE UNITARIAN
SAGA IN VICTORIA"
Dr. Phillip Hewett,
Minister of the
Unitarian Church
of Vancouver
This will be a
Dedication of our new hall
Visitors Welcome

### MENNONITE

SAANICH COMMUNITY CHURCH
990 Falmouth Road: 384-8841
10:00—Family Worship
11:00—Bible and Optional Classes
Pastor—G. L. Braun, 477-6111

### LUTHERAN

LUTHERAN CHURCH OF
THE CROSS
Cedar Hill and Cedar Hill Cross Roads
Alfred J. C. Johnson, Pastor, 477-3851
10:00 a.m.
Divine Worship Service
11:00 a.m.
Sunday School and Bible Classes
The Church Where Families
Worship Together
Evangelical Lutheran Church of Canada
(E.L.C.C. formerly A.L.C.)
Visitors Welcome

HOPE LUTHERAN CHURCH
MISSOURI SYNOD
1924 Carrick Street off Foul Bay
The Rev. L. M. Carlson, Pastor 592-2308
Sunday School 9:45 a.m.
Bible Classes 10 a.m.
11:00 a.m. Divine Worship Service
Thurs. 7:15 p.m., Divine Worship
A Church of "The Lutheran Hour'
and "This is the Life"

GRACE LUTHERAN CHURCH
1273 Fort Street 383-5256
Lutheran Church in America
(Across from Central Junior High)
Minister Rev. Ronald Nelson
9:45 a.m. Sunday Church School
11 a.m. Worship

GOOD SHEPHERD LUTHERAN
CHURCH
2815 Cedar Hill Road
Rev. Fred Knebel, Pastor,
658-8043
10 a.m.—English Service
11 a.m.—German Service
11 a.m.—Sunday School

REDEEMER LUTHERAN CHURCH
Corner Jacklin and Jenkins
9:45 a.m.—Sunday School
11:00 a.m.—Worship Service
Minister Herman Bickel, 478-8850

### SEVENTH DAY ADVENTIST

SEVENTH DAY ADVENTIST CHURCH
983 Pandora Ave. at Vancouver St.
Sabbath School—9:30 a.m. Saturday
Worship Service—11:00 a.m.
Wednesday—7:30 p.m.
Pastor: Lynn Baerg (721-3739)

### SOCIETY OF FRIENDS

SOCIETY OF FRIENDS
(Quakers)
MEETING FOR WORSHIP
SUNDAY 11 A.M.
VISITORS WELCOME
831 FERN ST.

ANGLICAN
RENEWAL
CENTRE
Prayer and
Praise Service
Every Friday 7:30 p.m.
in
St. Saviour's Church
Cor. Catherine & Henry Sts.

MESSAGES OF TRUTH LIVED AND TAUGHT BY JESUS
are given in
GARTH HOMER HANDICAPPED RECREATIONAL CENTRE
813 DARWIN AVE., VICTORIA
SUNDAYS AT 3 P.M. All Are Welcome

Reformed Episcopal
CHURCH OF OUR LORD
Humboldt and Blanshard St., Victoria, B.C. 383-8915
11:00 a.m.
DR. ANDREW J. MOWATT
Sermon:
"GOING FISHING"
Rector: Rev. Dr. A. J. Mowatt

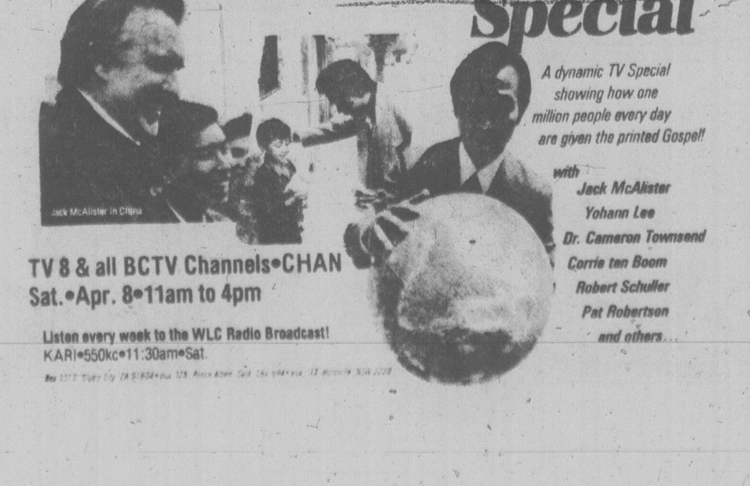

WORLD LITERATURE CRUSADE PRESENTS THE
1978
World Evangelism
Special
A dynamic TV Special
showing how one
million people every day
are given the printed Gospel!
with
Jack McAlister
Yohann Lee
Dr. Cameron Townsend
Corrie ten Boom
Robert Schuller
Pat Robertson
and others...
TV 8 & all BCTV Channels•CHAN
Sat.•Apr. 8•11am to 4pm
Listen every week to the WLC Radio Broadcast!
KARI•550kc•11:30am•Sat.

## Anglican

Christ Church
Cathedral
Quadra at Courtney
2 blocks up from Douglas
8:00 a.m. Holy Eucharist
9:15 a.m. Church School
and Holy Baptism
9:30 a.m. Family Eucharist
11:00 a.m. Mattins
5:15 p.m. Holy Eucharist
7:30 p.m. Evensong
WEEKDAYS
Mattins 9:00 a.m.
Evensong 5:15 p.m.
Holy Eucharist
Tues. and Wed. 11 a.m.
Thurs. 7:30 a.m. and
Fri. 12:15 noon

St. John's
QUADRA AT MASON
8:00 a.m. Holy Communion
9:30 a.m. Family Communion
Sunday School and Nursery
11:00 a.m. Morning Prayer
8 p.m. Recital of French Music
MONDAY 8 P.M.
RECITAL
Martin Lucker, Organist
THURSDAY 10:30 a.m.
Holy Communion

ST. BARNABAS
Belmont and Begbie
7:50 a.m. Matins & Holy
Communion
10:30 a.m. Sung Mass
7:30 p.m. Evensong
HOLY COMMUNION DAILY
The Rev. D. R. Chassels — 595-8242

ST. DUNSTAN'S
Tyndal and San Juan
Rector: The Rev. W. J. Lunny
8:00 a.m. Holy Communion
9:45 a.m. Family Eucharist
and Sunday School

ST. GEORGE THE MARTYR
Cadboro Bay Road and
Maynard Street
Rev. Barry Jenks, 477-0705
8:00 a.m. Holy Communion
10:00 a.m. Parish
Family Eucharist
Preacher:
The Rev. Peter Parker

St. Luke's
Cor. Cedar Hill and Cedar Hill X Rd.
Rector:
The Rev. D. Edward F. Moulden
Lay Reader: Mr. A. E. Norris
8:00 a.m. Holy Communion
11:00 a.m. Mattins
Sermon: The Rector
7:30 p.m. Evensong
11:00 a.m. Sunday School—
All Departments

ST. MARY'S
ELGIN ROAD
The Parish Church of Oak Bay
The Ven. Hywel J. Jones
L. Th., Rector
8:30 a.m. Holy Communion
9:30 a.m. Family Eucharist
11:00 a.m. Mattins
Preacher—The Rector
4:00 p.m. Evensong
Sunday School
11:00 a.m. All Depts.

ST. MATTHIAS
Richmond at Richardson
Rector:
Canon W. E. Greenhalgh L. Th.
Assistant:
Rev. David Fuller, B.Sc., M. Div.
8:00 a.m. Holy Communion
10:30 a.m. Confirmation
Church School, Nursery
Bishop F. R. Gartrell

St. Peter's
LAKE HILL
Welcomes You
9:00 a.m. Holy Communion
10:30 a.m. Morning Prayer

St. Philip's
Neil Street and Eastdowne Road
Rector—Rev. D. Neil Robinson
8:00 a.m. Holy Communion
9:15 a.m. Parish Family
Eucharist
11:00 a.m. Morning Prayer
7:30 p.m.
Family Praise and Worship
HOLY COMMUNION
Wed. 7:30 p.m.
Thurs. 10 a.m.

St. Christopher's
Carey Road At Tillicum
Family Service 9:30 a.m.
Sunday School 9:30 a.m.
Rector: Rev. P. W. R. Isles

## United

FIRST UNITED
CHURCH
Quadra at Balmoral
11 A.M.
MORNING WORSHIP
"THE MAN WHO
DEMANDS A VERDICT"
Rev. Hugh Hunter
Church School Students
attend first part of service,
then proceed to classes.
Nursery and Toddler
Facilities Available

METROPOLITAN
UNITED CHURCH
Pandora at Quadra Street
For a Closer Walk With God
11:00 A.M.
"THE WAY"
Dr. A. E. King
7:30 P.M.
Film:
"PILGRIM'S PROGRESS"
in the sanctuary
11 a.m. Creche and
Church School
Choir Director: Don Kyle, B.A., B.Ed.
Organist: Ursula Thomas, L.R.S.M.

CENTENNIAL
UNITED CHURCH
Gorge Road and David Street
(Opp. Colony Motor Inn)
Rev. F. A. McMechan
11:00 A.M.
"SOWING AND REAPING"
The Minister Preaching
Baby Creche and Nursery
Mr. Ernest Williams—Organist

ST. AIDAN'S
UNITED CHURCH
Richmond at Cedar Hill X Road
Ministers: Rev. J. Rae Allan
Rev. Clare Holmes
Organist: Mrs. Edith Morris
9:30 and 11:00 a.m.
MORNING
WORSHIP
NO SUNDAY SCHOOL
Creche provided at Both Services

OAK BAY
UNITED CHURCH
Granite and Mitchell
11 a.m. WORSHIP
"COSTLY
DISCIPLESHIP"
Guest Speaker:
The Rev.
Kristina Campbell
Church School
9:30 a.m.
Grades 1 to 12

2033 Belmont at Pembroke 595-4796
Sunday Worship 11:00 am
Belmont Ave
UNITED CHURCH
SOLOIST: Ed Davies
"I walked today where Jesus walked"
Choir: "Creation's Hymn"
Minister: Rev.Robert F McPherson
Organist: Margaret Wilmshurst
Music Director: Bert Storar
Sunday School Nursery Care

CADBORO BAY UNITED
2625 ARBUTUS ROAD
Rev. John M. Davidson, 477-2715
Choir Director: Mr. Bill Roberts
Organist: Mr. Bill Brown
10:00 A.M.
"A NEW KIND
OF PERSON"
Rev. John Davidson
Nursery Care
Church School
A friendly welcome awaits you

FAIRFIELD
UNITED CHURCH
Moss at Fairfield
Minister: Rev. H. W. Kerley, Ph.D.
Organist: Robert Cooper, L.L.C.M.
Sunday School 9:45 a.m.
Church Service 11 a.m.

GORDON HEAD
UNITED CHURCH
Rev. Russell K. Vickers,
Minister
477-0412, 477-6505
11:15 A.M.
"ON FINDING
ONE'S SOUL"
Sunday School
at same hour
Meeting at St. Dunstan's
Church, corner of Tyndall
and San Juan

JAMES BAY UNITED CHURCH
511 Michigan Street
A friendly church serving
the whole community
since 1891
Sunday School — 10:45 a.m.
Morning Worship — 11:00 a.m.
Minister: Rev. Bert Forsythe
385-7375 384-5821

## The Weekly Crossword

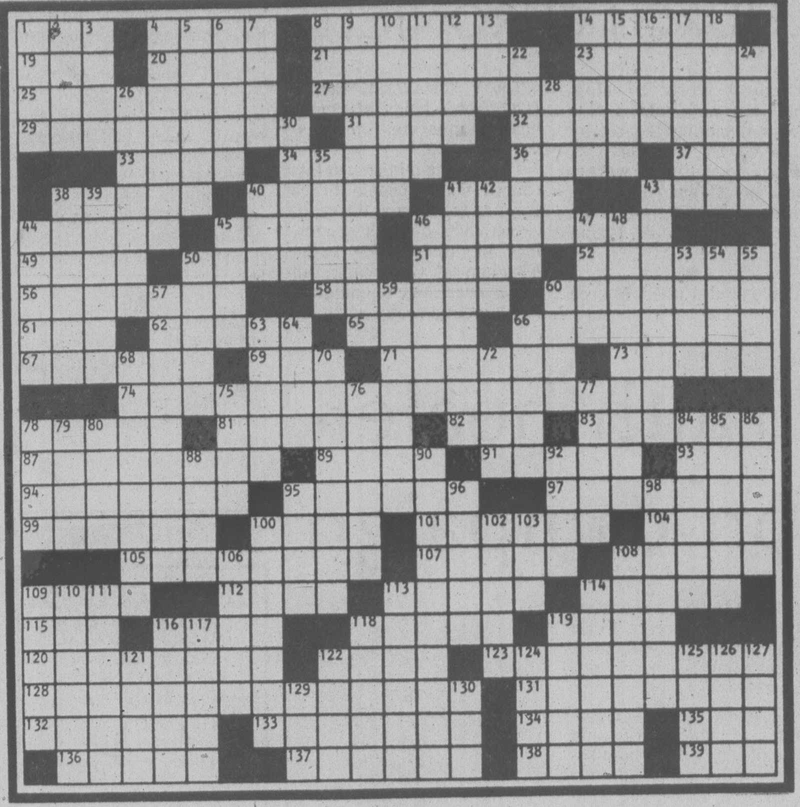

ACROSS

1 Triangular sail
4 Scorch
8 Fastener
14 "— of milk and honey"
19 Eventful time
20 City of Hawaii
21 Last, in some lines
23 Brief appearances
25 IRS concern
27 IRS concern
29 IRS concern
31 Food fish
32 Policeman, at times
33 Sow
34 Laughs
36 Peruse
37 Greek letter
38 Group of eight
40 Ear parts
41 Rotate
43 Cultivate
44 Murdered
45 Of punishment
46 Banner
49 Put to work
50 Lawyer's customer
51 Tresses
52 Outcasts
56 Late
58 Relinquishing
60 Fine violin
61 Tiny
62 Receded
65 Come apart
66 Fortune-tellers
67 Took a big step
69 Apple, for short
71 Tends a fire
73 Money, in Juarez
74 Busy men in April
78 Nahuatl
81 Pied-—
82 Digit
83 One or the other
87 Encourages
89 Hang fire
91 English city
93 Bullring cheer
94 Dancing great
95 Baby sock
97 Perplex
99 Part of a motor
100 Lass
101 Summary
104 Taro root
105 Make a house snug
107 Plumed bird
108 Cornered
109 Stylish
112 Go by
113 Sleeper's sound
114 Hot corner afield
115 Panama
116 Bugle call
118 "It — Be You"
119 Weeded
120 Cotton fabrics
122 Hercules' captive
123 IRS concern
128 IRS concern
131 IRS concern
132 Duke of baseball
133 Movies of old
134 Throat intruder
135 Pose
136 Boastful
137 As — beet
138 Sound of relief
139 O.J. scores

DOWN

1 Army truck
2 Dies —
3 Farm sight
4 O'Higgins, for one
5 Suggested
6 Chilly
7 American Beauty
8 French holy one: abbr.
9 IRS concern
10 Greek letters
11 Entreaties
12 Supply
13 Letter
14 Capital of Ghana
15 Tied, as shoes
16 O.T. book
17 Certain gender
18 — a turn
22 More wet-eyed
24 Basket material
26 More unpleasant
28 Sports house
30 Glistened
35 Char-— (large bus)
38 Imitation pearl
39 Profession
40 Hula prop
41 Luminary
42 Smug person
43 Most sooty
44 Takes third place
45 Commoner
46 Japanese faith
47 Blackbird
48 IRS concern
50 Cigarette of a kind
53 Defeat
54 Within: comb. form
55 Back talk
57 IRS concern
59 Downgrade
60 House, in Santander
63 Discharges
64 Freshwater fish
66 — out (disappear)
68 Of an art
70 Modern lean-tos
72 Tie
75 Bowling alley
76 Cookery style
77 Wolfe and others
78 Sounds of surprise
79 Piquancy
80 So long
84 Owner
85 Baffled
86 Put in new turf
88 Goes wrong
90 IRS concern
92 Part of a complex
95 Prejudice
96 Rye disease
98 Green gemstone
100 Binoculars
102 Flynn of films
103 So-so grade
106 Raised
108 "You take — road and ..."
109 High-class cooks
110 Despising
111 Benito's land
113 City in Kansas
114 Man in charge
116 Antler points
117 Infuriated
118 — up (hibernating)
119 Voluptuous woman
121 Naval students, for short
122 Doing nothing
124 Clumsy people
125 Roster
126 Okla. city
127 Some NCOs
129 Oxygen
130 That: Sp.

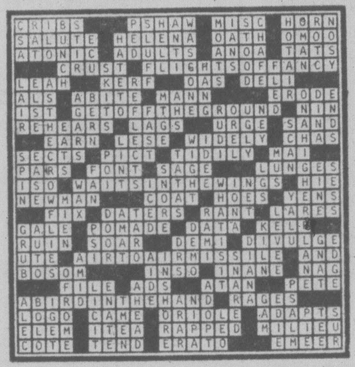

# YOUR HOROSCOPE

### Astrological Forecast for Sunday, April 9

### By SYDNEY OMARR

ARIES (March 21-April 19): Element of luck rides with you — you'll recover money. Gemini, Sagittarius figure in scenario. You gain through versatility, display of artistic talents. You are not limited. Know it and aim sky-high.

TAURUS (April 20-May 20): You gain solid foothold. Your position is strong, cycle is high. Know it and act as if aware of it. One in command backs you, no matter how reluctantly. Aura of excitement exists. You could be centre-of-attention, the main attraction!

GEMINI (May 21-June 20): Change, writing, variety, relations with opposite sex are featured. Stick with number 5. Read, report, analyze — bring form to your ideas. You have marvelous opportunity now to communicate in your own unique manner.

CANCER (June 21-July 22): Accent on learning, gaining confidence of those who can aid you in achieving major goal. Turn on charm. Make concessions. Family member concedes significant point. Gift is on the way. Taurus, Libra figure prominently.

LEO (July 23-Aug. 22): You are called upon to define terms. There are obstacles. Not everyone loves you. But you have something many need or admire. Know it and proceed with confidence. Pisces, Virgo figure prominently. Yes; you'll get the signal — and possibly the promotion, too.

VIRGO (Aug. 23-Sept. 22): Now you can press forth, make a point, dare any person to dislodge chip on your shoulder. Accept responsibility, but refuse to be any person's crying towel. And get rid of guilt feeling. You owe everything to you, not to a sobbing person who sings the blues.

LIBRA (Sept. 23-Oct. 22): Finish rather than begin — check financial rating of would-be mate, partner. Money is in picture and you have right to protect your interests. Aries — and another Libra — figure prominently. One you feel strong attraction to might say something banal and shatter the illusion.

SAGITTARIUS (Nov. 22-Dec. 21): Follow through on hunch. Teach and learn. Get credit for special services. Stop thinking you are noble when someone is permitted to steal your thunder. Aquarius, Cancer and Leo figure in scenario. This is not a good time for keeping secrets. Say what you mean, mean what you say.

CAPRICORN (Dec. 22-Jan. 19): Emotional pressure is relieved — member of opposite sex does play key role. You are reassured of love. Excitement of discovery is present. Sense of adventure returns — you feel more vital, alive. Stick with number 3.

AQUARIUS (Jan. 20-Feb. 18): Restrictions, delays, apparent obstacles seem to be in abundance. Don't hit your head against a wall — go slow, time your moves, work through channels, familiarize yourself with basic material. If patient you will be amply rewarded. The rest is up to you.

PISCES (Feb. 19-March 20): Don't write letters while angry. Take care with words, travel — overcome tendency to act on impulse. Gemini, Virgo individuals are part of scenario. In matters of speculation, stick with number 5. The change you seek is upcoming — don't attempt to force it.

IF APRIL 9 IS YOUR BIRTHDAY you are forceful, independent, impulsive and dramatic. Aries, Libra persons play important roles in your life. June should be your most memorable month of 1978, a year in which you begin to reap rewards from some past efforts. If single, marriage could be upcoming. Married or single, you are in business, investing, getting feel of pulse of the public.

### Astrological Forecast for Monday, April 10

### By SYDNEY OMARR

ARIES (March 21-April 19): If you pay close attention to details, you could make a financial coup. Accent on money, valuables, locating lost articles. Aquarius, Taurus, Scorpio persons figure prominently. Yes, investment could pay dividends — if you are familiar with basic material.

TAURUS (April 20-May 20): You get favorable responses to your efforts. Personal magnetism is much in evidence. You could win popularity contest. Gemini, Virgo, Sagittarius persons could be a part of your personal scenario. In matters of speculation, stick with number 5.

GEMINI (May 21-June 20): What was in doubt will be settled. Time lapse is no reason for discouragement. Major adjustment within family circle is due. One who means much to you confides a secret. Be discreet. Play cards close to chest.

CANCER (June 21-July 22 ): Friendship, romance, fulfillment are very much in picture. Beware of one who promises, promises and delivers sweet nothings. Protect your own interests - be willing to give, but also receive something in return. Elevate self-esteem.

LEO (July 23-Aug. 22): You get results from efforts. Includes business, romance and civic honors. Reputation is on the line. Know it and make promises you can fulfill. There is more pressure and responsibility. You also have opportunity for greater rewards. If single, talk of marriage could dominate.

VIRGO (Aug. 23-Sept. 22): Perceive potential; add to studies. The world is not standing still — neither should you. Publishing enterprise is featured. Communication, education, travel, spiritual values command more-than-usual attention. Aries, Libra persons are in picture.

LIBRA (Sept. 23-Oct. 22): Make new start. Stress originality, independence. Spotlight also on money as it relates to partnership, legal document, marriage. Leo, Aquarius persons are part of scenario — and so is the number 1. Avoid lifting heavy objects.

SCORPIO (Oct. 23-Nov. 21): Go slow, lie low, be alert to subtle signals. Partner or mate takes lead. Be receptive. Play waiting game. Double check legal document. Don't permit pride to block progress. If you don't know — ask. Aquarian figures prominently.

SAGITTARIUS (Nov. 22-Dec. 21): Avoid direct confrontations. Take ring roads. Display adaptability. Gain overall view. Leave details for another time. Gemini plays key role. Stick with number 3. Keep resolutions concerning diet, recreation and nutrition.

CAPRICORN (Dec. 22-Jan. 19): Good lunar aspect coincides with significant changes, adventure of discovery, intensified relationship. You break free from long-standing restriction. Young person is your ally and will prove it. Stick with number 4.

AQUARIUS (Jan. 20-Feb. 18): Communicate with those who have something pertinent to say about your security. Gemini, Virgo persons figure in picture. Key is to choose quality material, to build on solid base. Restriction is temporary and ultimately works in your favor.

PISCES (Feb. 19-March 20): Accent on dealings with restless relative who uses you as sounding board for ideas, schemes. Major domestic adjustment could be in offing; be adaptable and diplomatic. Gemini, Sagittarius persons are in picture.

IF APRIL 10 IS YOUR BIRTHDAY you are temperamental, artistic, creative, original and very attractive to the opposite sex. You are fiery, romantic and impulsive. Leo, Aquarius persons play important roles in your life. May should be your most significant month of 1978, a year which features travel, accelerated social activity and plain, old-fashioned "good luck."

## WORDY GURDY

BY TRICKY RICKY

**Every answer is a rhyming pair of words (like FAT CAT and DOUBLE TROUBLE), and they will fit in the letter squares. The number after the definition tells you how many syllables in each word. To win $10, send your original rhymes with your definitions to this newspaper. All entries become the property of UFS, Inc.**

**Thanks and $10 to Jim Bergner of Chicago, IL for #5. Send *your* entry to this newspaper.**

1. Blue blackbird (1)
2. Wolfman's big hamburgers (1)
3. More modern pitcher (2)
4. Carter's sister's honest statements (1)
5. Tired of seances (3)
6. NY Mayor's Bulovas (2)
7. Shrewd jogging (2)

© 1978 United Feature Syndicate,

4-8

ANSWERS:
1. LOW CROW 2. JACKS MACS 3. NEWER EWER 4. RUTHS TRUTHS
5. MEDIUM TEDIUM 6. KOCHS WATCHES 7. CUNNING RUNNING

## LITTLE PEOPLE'S PUZZLE

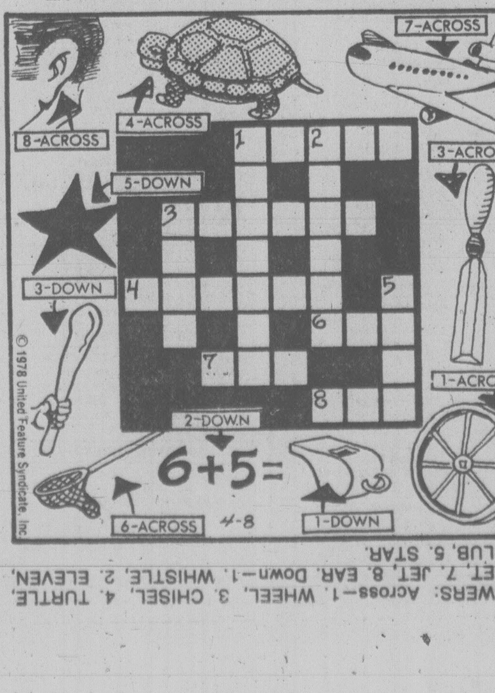
8-ACROSS
4-ACROSS
7-ACROSS
5-DOWN
3-ACROSS
3-DOWN
1-ACROSS
2-DOWN
6+5=
6-ACROSS
1-DOWN
4-8
1
2
3
4
5
6
7
8

© 1978 United Feature Syndicate, Inc

ANSWERS: Across—1. WHEEL, 3. CHISEL, 4. TURTLE, 6. NET, 7. JET, 8. EAR. Down—1. WHISTLE, 2. ELEVEN, 3. CLUB, 5. STAR.

## SUPERHEROES

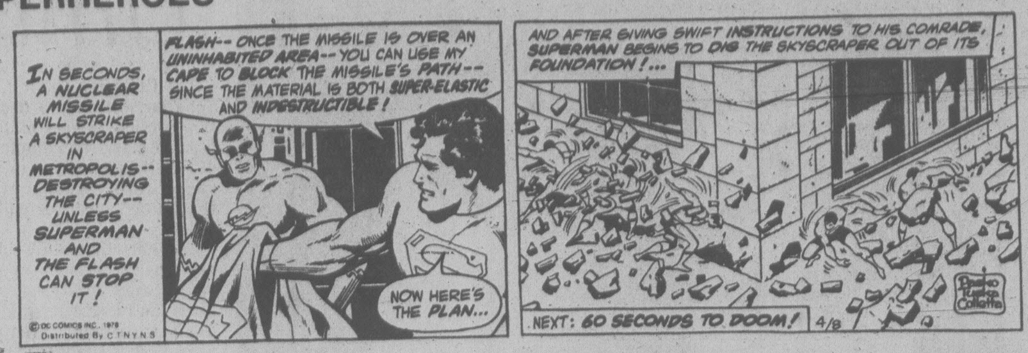
IN SECONDS, A NUCLEAR MISSILE WILL STRIKE A SKYSCRAPER IN METROPOLIS-- DESTROYING THE CITY-- UNLESS SUPERMAN AND THE FLASH CAN STOP IT!
FLASH-- ONCE THE MISSILE IS OVER AN UNINHABITED AREA-- YOU CAN USE MY CAPE TO BLOCK THE MISSILE'S PATH-- SINCE THE MATERIAL IS BOTH SUPER-ELASTIC AND INDESTRUCTIBLE!
NOW HERE'S THE PLAN...
AND AFTER GIVING SWIFT INSTRUCTIONS TO HIS COMRADE, SUPERMAN BEGINS TO DIG THE SKYSCRAPER OUT OF ITS FOUNDATION!...
NEXT: 60 SECONDS TO DOOM!
4/8
©DC COMICS INC., 1978 Distributed By C.T.N.Y.N.S.

## HAGAR

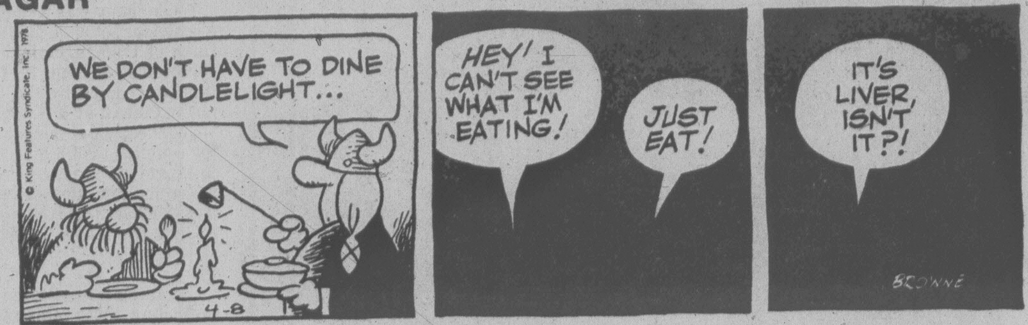
WE DON'T HAVE TO DINE BY CANDLELIGHT...
HEY! I CAN'T SEE WHAT I'M EATING!
JUST EAT!
IT'S LIVER, ISN'T IT?!
4-8
BROWNE
© King Features Syndicate, Inc. 1978

## PEANUTS

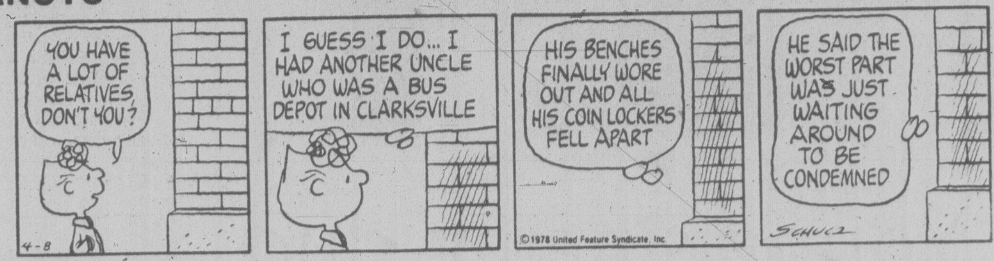
YOU HAVE A LOT OF RELATIVES, DON'T YOU?
I GUESS I DO... I HAD ANOTHER UNCLE WHO WAS A BUS DEPOT IN CLARKSVILLE
HIS BENCHES FINALLY WORE OUT AND ALL HIS COIN LOCKERS FELL APART
HE SAID THE WORST PART WAS JUST WAITING AROUND TO BE CONDEMNED
4-8
©1978 United Feature Syndicate, Inc.
SCHULZ

## BROOM-HILDA

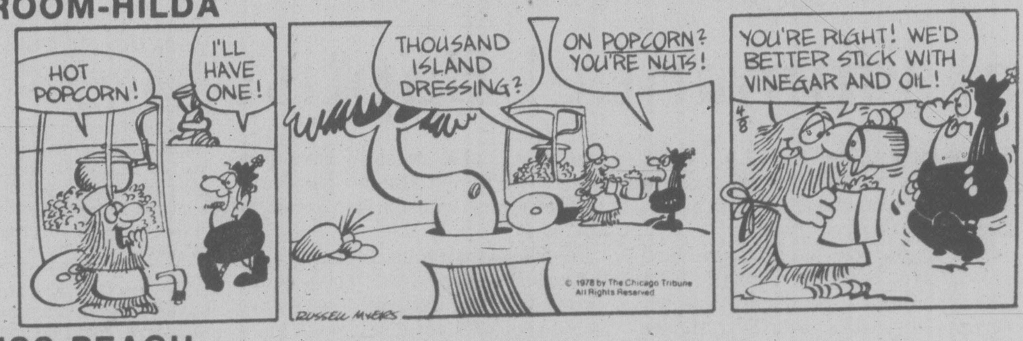
HOT POPCORN!
I'LL HAVE ONE!
THOUSAND ISLAND DRESSING?
ON POPCORN? YOU'RE NUTS!
YOU'RE RIGHT! WE'D BETTER STICK WITH VINEGAR AND OIL!
4/8
RUSSELL MYERS
© 1978 by The Chicago Tribune All Rights Reserved

## MISS PEACH

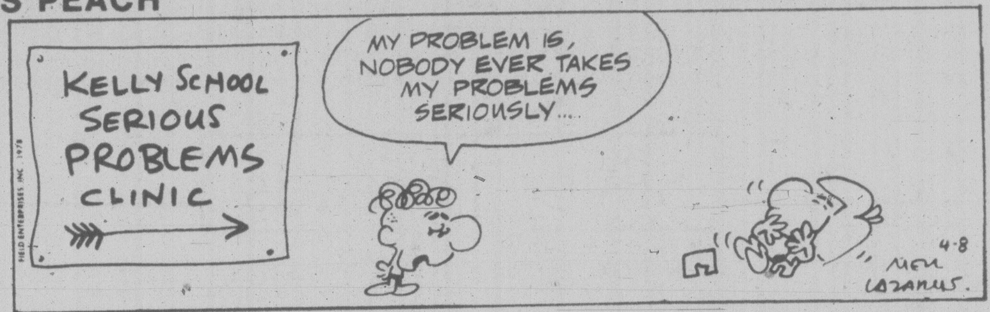
KELLY SCHOOL SERIOUS PROBLEMS CLINIC
MY PROBLEM IS, NOBODY EVER TAKES MY PROBLEMS SERIOUSLY...
4-8
MELL LAZARUS.

## B.C.

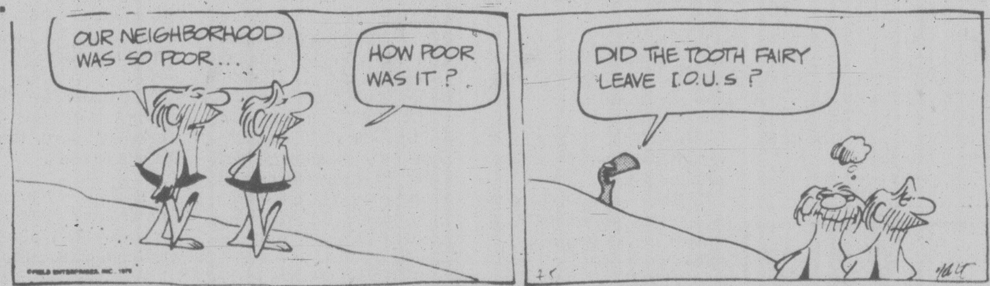
OUR NEIGHBORHOOD WAS SO POOR...
HOW POOR WAS IT?
DID THE TOOTH FAIRY LEAVE I.O.U.S?

## WIZARD OF ID

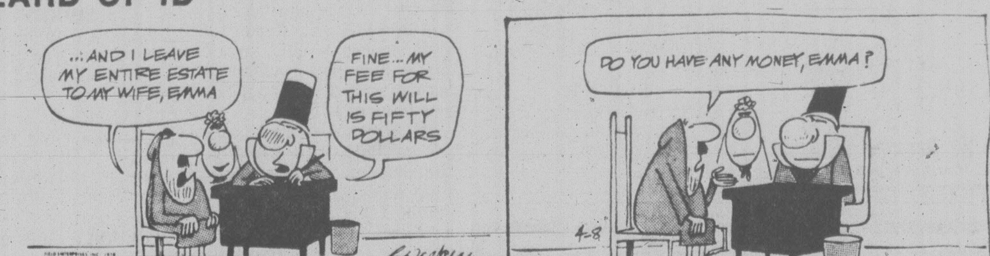
...AND I LEAVE MY ENTIRE ESTATE TO MY WIFE, EMMA
FINE... MY FEE FOR THIS WILL IS FIFTY DOLLARS
DO YOU HAVE ANY MONEY, EMMA?
4-8

## APARTMENT 3-G

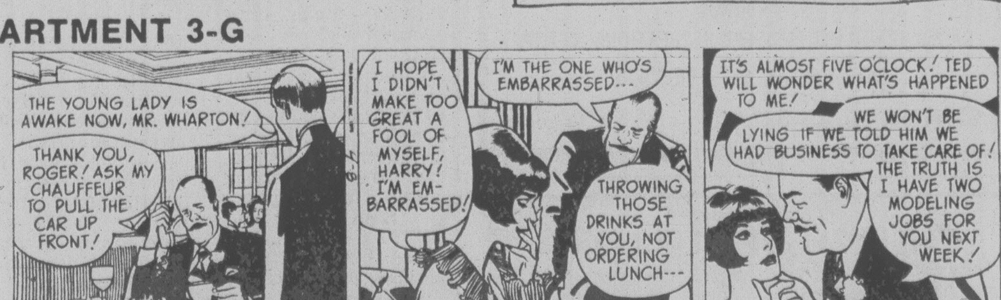
THE YOUNG LADY IS AWAKE NOW, MR. WHARTON!
THANK YOU, ROGER! ASK MY CHAUFFEUR TO PULL THE CAR UP FRONT!
I HOPE I DIDN'T MAKE TOO GREAT A FOOL OF MYSELF, HARRY! I'M EMBARRASSED!
I'M THE ONE WHO'S EMBARRASSED---
THROWING THOSE DRINKS AT YOU, NOT ORDERING LUNCH---
IT'S ALMOST FIVE O'CLOCK! TED WILL WONDER WHAT'S HAPPENED TO ME!
WE WON'T BE LYING IF WE TOLD HIM WE HAD BUSINESS TO TAKE CARE OF! THE TRUTH IS I HAVE TWO MODELING JOBS FOR YOU NEXT WEEK!
4-8

## NANCY

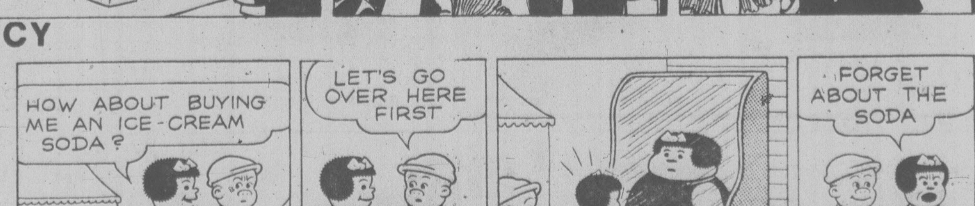
HOW ABOUT BUYING ME AN ICE-CREAM SODA?
CARNIVAL
LET'S GO OVER HERE FIRST
FORGET ABOUT THE SODA
ERNIE BUSHMILLER
©1978 United Feature Syndicate, Inc.
APR.-8-

## MARK TRAIL

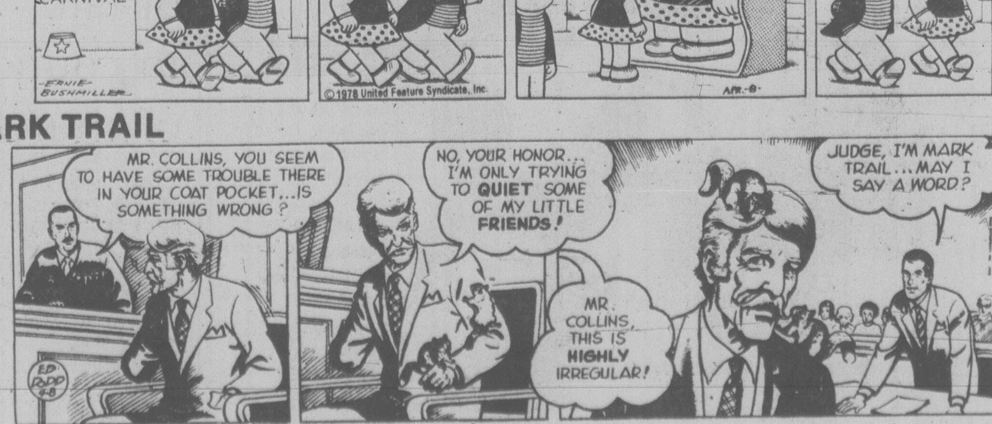
MR. COLLINS, YOU SEEM TO HAVE SOME TROUBLE THERE IN YOUR COAT POCKET...IS SOMETHING WRONG?
NO, YOUR HONOR... I'M ONLY TRYING TO QUIET SOME OF MY LITTLE FRIENDS!
MR. COLLINS, THIS IS HIGHLY IRREGULAR!
JUDGE, I'M MARK TRAIL... MAY I SAY A WORD?
ED DODD 4-8

# BUILDING TAX BATTLE OVER

City alderman Ron McKenzie said Friday he has purchased the Central Building at 620 View for $600,000.

Additional funds will be spent on renovations to the inside of the building.

McKenzie also owns an office supply firm.

The Central Building had been a subject of city council controversy because half of it was owned by the Universty of Victoria, which is exempt from property taxation. The city lost several rounds in court in attempts to collect taxes from UVic on its half of the building.

The other half belonged to four investors.

McKenzie is the sole owner now and all of the building will be subject to property taxes next year.

A Terrific Beginning!
TO A LIFETIME OF
COMFORT and HAPPINESS

The European Eiderdown Shops
1728 Douglas St.
Victoria, B.C. 384-0133
4781 Kingsway St.
Burnaby, B.C. 437-9333
662 Seymour St.
Vancouver. B.C. 669-6833
4-2 "THE CONTINENTAL QUILT AND DOWN PILLOW SPECIALISTS"

Do Women Have The Edge In Selling Life Insurance?

Sensitivity to other people's needs and a desire to perform helpful work are not traits belonging strictly to one sex. Neither are ambition, aptitude for hard work and a wish to be self-employed.

Male or female, if you're interested in a career in a constantly expanding market, one that offers unlimited earnings potential and requires no capital investment — we'd like to meet you.

PLEASE CALL:

SunLife OF CANADA
K. D. Jaster, Branch Manager
SUN LIFE of CANADA
382-3145
4-2

Breezy!

Sportswear that moves with you, whether you're a spectator or actively involved. Colors to spark your imagination in mix and match combinations, and co-ordinated outfits. See them soon!

DISCOVERY DAYS
PRIZE DRAW COUPON
NAME
ADDRESS
PHONE
SHOP DOWNTOWN AND SAVE!

Miss Frith
1619 Douglas Street,
383-7181

Chargex, MasterCharge or our friendly terms.
4-8

# City Core Facelift Not Dead

A Victoria proposal to spend $2.4 million in NIP funds on the downtown area has not been killed by a federal government decision to phase out its Neighborhood Improvement Program, Ald. John Hayes said Friday.

Hayes, chairman of the city's housing, NIP, and community relations committee, said a new federal program to replace the NIP will be announced within a few weeks.

He said he spent nearly two hours on the phone to Ottawa Thursday getting information on the government's new program and got assurances that Victoria still has a chance to get federal funding for its downtown improvement plans.

Last August the city applied for a NIP grant to give the core area a facelift.

The program expired, however, before a decision was made on Victoria's application.

Hayes said that when the new program is announced the city will re-apply for funds.

"There are an awful lot of people who are excited by this downtown proposal and I don't intend to let it wither on the vine," he said. "When this new program is announced we'll be right in there."

Hayes said the federal government plans to introduce a more flexible, expanded municipal improvement program that won't require communities to put up any funds. Under NIP, municipalities were obliged to contribute 25 per cent of the costs, while the province put up 25 per cent and Ottawa provided 50 per cent.

Hayes said many of the smaller communities across Canada had trouble coming up with the 25 per cent contribution and so that requirement will be dropped in the new program.

"I'm very encouraged by the prospects," said Hayes.

If Victoria gets funding the area bounded by Cook, Belleville, Herald and the harbor would be in line for a facelift. Chinatown and View Street would be favored districts.

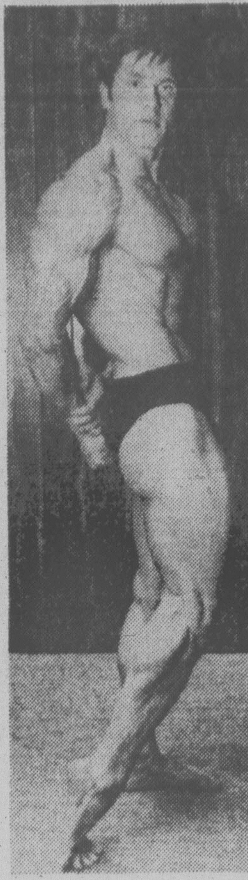

**MR. B.C.**, Dick Reid, a Victoria heavy equipment operator, offers preview of a pose he will do as one of the guest posers at the Mr. Victoria contest April 19 at McPherson Playhouse. Arnold Shwarzenagger, king of bodybuilders, will host the competition. (John McKay photo).

## No Plea Made By Publisher

TORONTO (CP) — J. D. Creighton, publisher of The Sun, appeared in court Friday on a charge under the Official Secrets Act for allegedly publishing information detrimental to national security.

Creighton entered no plea and the case was adjourned to April 28.

Creighton is charged along with Peter Worthington, editor-in-chief of The Sun and Toronto Sun Publishing Ltd.

the Pant Suit

Casual Elegance by Crissa of Italy
Pant suit in polyester/acetate.
Brown/white.
$165

See this and many other pant suits

W&J WILSON
LIMITED
Open Daily 9:30 to 5:30
1221 Government Street (Opp. the Post Office) 383-7177
1210 Newport Ave. (Oak Bay) 592-2821
CHARGEX Empress Hotel (721 Government St.) 383-1919
City Parking Facilities Tickets Validated Here
4-8

# BEFORE THE JUDGE

Two Saanich men charged with 14 counts of theft and possession of stolen property were remanded to next Thursday for election of trial method when they appeared Friday in provincial court.

Bruce John Anderson, 26, of 3715 Belgrave, and Bruce William Shinnan, 24, of 616 Kent, were jointly charged with two counts of theft over $200 and possession of stolen autos and parts.

Anderson was charged separately with four counts of possession of stolen property and Shinnan with four counts of theft under $200 and two counts of possession of stolen property.

Both were ordered released by Judge Blake Allan on their own recognizance in the sum of $2,500, with a surety for $500.

David Lisson represented Anderson while Patrick Sweeney was counsel for Shinnan.

* * *

A 23-year-old man was remanded in custody until Monday for election and bail hearing on a charge of possession of MDA for the purpose of trafficking.

Gregory John Andley, no fixed address, was arrested Thursday night and Crown counsel Malcolm Macaulay requested the three-day adjournment so he could find out more information about Andley.

* * *

Allan ordered 17-year-old Richard Allen Ferguson held in custody until April 21 for a pre-sentence report.

Ferguson, 3241 Wascana, pleaded guilty to breaking and entering. He was arrested inside Colquitz Junior High, 320 Brunswick Place, Tuesday morning by Saanich police.

* * *

A 19-year-old received a suspended sentence and a year's probation for what Allan called a "brazen act."

Pierre Conrad Fournier, 3266 Whittier, pleaded guilty to theft over $200 and Crown counsel Don Laughton told the court Fournier was caught coming out of a storage lot of Cornell Chevrolet Oldsmobile, 3050 Douglas, close to midnight Monday by owner Cornell Babie.

Laughton said Fournier tried to get away when apprehended by Babie but that the owner stopped Fournier by smashing the windshield of his car. Babie then took Fournier into an office where Babie phoned police.

Fournier later showed police where he hid four tires and rims from a new car on Cornell property.

Defence lawyer Mel Hunt, who elected trial by judge and jury originally and then applied to change the election to trial by magistrate, said his client was in bad financial shape and needed the tires. Hunt called the act impulsive.

* * *

Allan gave a 38-year-old man a break, fining him $200 on each of two counts of impaired driving.

Joseph Francis McDougall pleaded guilty previously to the two charges, which arose from incidents Monday afternoon and Wednesday morning. The breath-alcohol readings in the first instance were .30 and .31 and, on the second .35 and .33.

Defence lawyer Robert Higinbotham told the court McDougall was having serious marital problems and had a long-standing drinking problem. Higinbotham said his client went on a two-day binge two months earlier when the problems with his wife came to a head. He said the emotional trauma and stress led to alcohol but that McDougall was motivated primarily by work and didn't pay much attention to his family.

Laughton supported Higinbotham's suggestion of a period of probation so that McDougall could receive alcoholic and psychological therapy by stating that the man was in dire need of help.

Allan, stating it was "quite the worst case I've seen . . ." handed out the fines totalling $400, placed McDougall on 12 months probation, ordered him to abstain from possessing or consuming alcohol during the probation period, and ordered him to attend the Drug and Alcohol Rehabilitation Society for counselling, and the impaired drivers course.

Others fined for drinking-driving were: Wilbert Paquette, 49, of 4006 Wiseton, $500; Gordon Enos McLaren, 45, of Surrey, $500, and Douglas Michael McEvay, 20, of 3664 Cedar Hill Road, $300.

# Vander Zalm Job Charges Studied

VANCOUVER (CP) — Charges of unfair labor practices brought against a nursery owned by Human Resources Minister Bill Vander Zalm by two fired employees were examined Friday in a closed hearing before the British Columbia Labor Relations Board.

The charges were made by Tony Puddicombe and Andrew Harper, who were fired from Art Knapp's Garden Shop in nearby Burnaby March 11 — two days after being hired while demonstrating for jobs in front of the nursery.

The pair and Vander Zalm appeared for an informal hearing before board officer Barry Goff, who was expected to file a report with the board. Goff was unavailable for comment.

The men filed the charges under the B.C. Labor Code alleging they were fired from their $3.50-an-hour jobs because of pro-union activity.

The men, who were hired to shovel manure, claim the work was usually done by a machine, and their job was only a publicity stunt. Vander Zalm denied this, saying the job was listed with Canada Manpower.

FORMAL WEAR 78
Over 73 Styles
to choose from
Tom Price
FORMAL WEAR RENTALS
Upstairs — The Clothes Hanger
714 View 384-4721
Price & Smith Ltd.
3-4

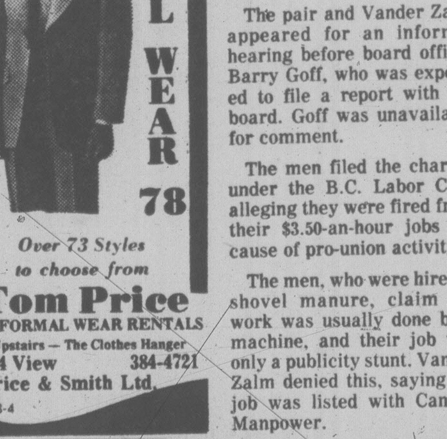

TRADE-IN SALE!
Open Sunday Noon 'til 5 p.m.

Your old lamp is worth $10. Trade-in allowance on any lamp of your choice in stock.
BRING 'EM IN NOW!!

The Traders
715 Finlayson St.
Phone 388-6264

WIDE OPEN
MON.-FRI.
9 a.m.-9 p.m.
SATURDAY
9 a.m.-6 p.m.
SUNDAY
Noon-5 p.m.
4-8

# *Engagements, Weddings and Anniversaries*

♥ ♥ ♥

## *Engagements*

**GAUNT — McDONALD**

Dr. and Mrs. David W. Gaunt, 4975 Pat Bay Highway, Victoria, are happy to announce the engagement of their eldest daughter, Edina Jean, to Lieutenant J. D. Stuart McDonald, youngest son of Mr. and Mrs. William McDonald, of Nanaimo, B.C.

The wedding will take place Saturday, May 27, 1978, at 2 p.m. in Oaklands Chapel, 2736 Fernwood Road, Victoria, B.C.

♥ ♥ ♥

**JAQUES — McKENZIE**

The engagement is announced with pleasure of Wendy, younger daughter of Mrs. Doreen Jaques, and the late Mr. Bruce Jaques, to John, younger son of Mr. and Mrs. Don McKenzie.

The wedding will take place on Saturday, April 22, 1978, at 5 p.m. in Lady of the Rosary Church, Father O'Brien officiating.

♥ ♥ ♥

**LEEDHAM — WELLMAN**

Mr. and Mrs. Herbert Leedham, 4227 Rossiter Drive, Victoria, are pleased to announce the engagement of their daughter, Laurie Sharon, to Mr. Gerald Wellman, son of Mr. and Mrs. Arthur Wellman, Victoria, B.C.

The wedding will take place Saturday, April 22, 1978, at 2 p.m. in All Saints Church, Reverend Baker officiating.

♥ ♥ ♥

**GREIG — JACKSON**

Mrs. Marion Greig is pleased to announce the forthcoming marriage of her youngest daughter, Brenda Cathleen, to Mr. Bryan Richard Jackson, eldest son of Mr. and Mrs. F. W. Jackson, Victoria, B.C.

The wedding will be solemnized Friday, April 21, 1978, at 7 p.m. in St. Mary the Virgin Anglican Church, Metchosin, B.C. Reverend Henry Silvester officiating.

♥ ♥ ♥

## *Weddings*

**FLAATTEN — SCOTT**

A lovely candle-lit ceremony, conducted by Rev. J. Baker, was solemnized on March 18, 1978, at 7 o'clock in the evening, at All Saints Anglican Church, Stewart Avenue, when Juanita Valerie, daughter of Mr. and Mrs. M. J. Scott, of Victoria, was united in marriage to Glen G. Flaatten, eldest son of Mr. and Mrs. Ianar Flaatten of Victoria.

Juanita, as she entered the church on her father's arm, was a radiant bride in her Alfred Angelo creation of sheeranza and Venice lace. The lovely lace adorned the stand-up collar of lace appliques with tiny pearls in centre and on the fitted bodice, encircled the waist. Tiny lace daisies cascaded down the bouffant skirt at either side, and on the full Bishop-styled sleeves, with lace appliques on the deep cuffs which were closed with tiny silk buttons. A capulet of lace flowers and tiny pearls held a waist-length veil of illusion tulle edged in the same lace and flowers. The bride carried a bouquet of pink roses, white carnations and baby's breath, with pink rosebuds cascading down the front of her dress on the long white ribbons. The Matron of Honour, Mrs. Madeline Knowles, and the two bridesmaids, Mrs. Dawn McCooey and Miss Ellen Anderson, all close friends of the bride, carried colonial bouquets of pink carnations, white daisies and baby's breath, which stood out beautifully against their pink-flowered nylon gowns. Glen, the groom, his best man, Pat McCooey, and the two ushers, Don Matthews and Corey Scott, were in burgundy tuxedoes.

The Ladies' Guild of All Saints Church served a buffet lunch. Roy Scribner, uncle of the bride, proposed the toast to the bride, the groom responded ably. Pat McCooey proposed the toast to the bridesmaids. After the cutting of the cake, everyone enjoyed dancing to Waynes Canned Music. For going away, the bride chose a pale blue suit with white blouse and wore a pink orchid. The groom wore a light grey suit. The happy couple left for a week skiing in Banff, Alberta, and will take up residence at Qualicum Beach upon their return.

Out of province guests were Mr. and Mrs. Roy Scribner and Darlene and Mrs. Anne Scribner, all from Kindersley, Saskatchewan.

♥ ♥ ♥

**WRIGHT — SANDERS**

The marriage is announced, with pleasure, of Sheila Maureen, daughter of Mr. and Mrs. S. G. Sanders, Victoria, to Reginald Frederick Wright, Burnaby, on Tuesday, March 7, 1978, in Victoria.

A reception took place at the Oak Bay Beach Hotel. Following a honeymoon trip to California, the newlyweds will reside in Coquitlam.

♥ ♥ ♥

**JONES — LEONARD**

Saint Mary's Anglican Church was the scene of an early spring wedding, March 11, 1978, when the Ven. Archdeacon H. L. Jones united in marriage, Roberta Elaine, second daughter of Mr. and Mrs. Anthony Leonard, 2706 Dorset Road, and Mr. Garry Evan Jones, eldest son of Mr. and Mrs. Robert Jones, 4083 Tuxedo Drive.

Given in marriage by her father, the bride wore her mother's wedding gown of rosepoint lace and net over satin. The skirt was entrain, and the bodice featured a scalloped neckline and lily-point sleeves. Her veil misted from a headpiece of lace and seed pearls. Roberta wore a double strand of pearls that had belonged to her grandmother, and carried a bouquet of yellow roses and stephanotis. Miss Margarita Young, Maid of Honour, Miss Susan Oliver, and the bride's sisters, Misses Andrea and Julie Leonard, wore gowns in shades of blue and green. Miss Valerie Jones, the groom's sister, flower girl, was dressed in a gown of apple green. All attendants carried bouquets of white crystal mums and baby's breath, with matching flowers in their hair. Mr. Marty Fowler was best man, and ushers were Kenneth Wilson, Keith Clark and Mark Poire.

Mr. Donald Oliver proposed the toast to the bride at a reception held in the Oak Bay Beach Hotel.

Following a honeymoon trip to Banff, the young couple are making their home in Victoria.

♥ ♥ ♥

**McKIERAHAN — PLEWES**

Mr. and Mrs. Ken Plewes, Victoria, B.C., are pleased to announce the marriage of their daughter, Kathy Jean, to Mr. Sean Edward McKierahan, son of Mr. and Mrs. Ed McKierahan, Victoria, B.C.

The wedding took place Saturday, March 25, 1978, in Gordon Head United Church. Reverend Russell K. Vickers officiated.

♥ ♥ ♥

**LONGMUIR — ELLIOT**

The marriage is announced, with pleasure, of Doreen Elliot, daughter of Mr. and Mrs. George Elliot, Borden, Ontario, to David Fenn Longmuir, son of Mrs. Ruth Cosby, Victoria, and the late M. M. (Cal) Longmuir, on March 31, 1978.

Mr. and Mrs. Longmuir will reside in CFB Petewawa, Ontario.

♥ ♥ ♥

**EMERSON — WALDNER**

Mr. and Mrs. Harvey Waldner announce the marriage of their eldest daughter, Janice Lee, to Terry Darrow, son of Mr. and Mrs. Darrow Emerson, all of Victoria.

The wedding took place quietly on March 23, 1978, in the District Registrar's Office, Victoria.

♥ ♥ ♥

## *Anniversaries*

**CHRISTENSEN — 60th**

Mr. and Mrs. K. Christensen, 37 Hibberson Crescent, Victoria, B.C., will mark their 60th Wedding Anniversary on Tuesday, April 11, 1978. An early celebration party will be held on the evening of April 8, 1978, for friends and relatives.

The couple were married in Winnipeg, Manitoba. They have resided in Victoria for the past 56 years. They have five children: Mrs. W. (Helen) Thomas, Mrs. V. (Olive) Leier, Jack and Fred, Victoria, B.C., and Gordon, Edmonton, Alberta. They have 22 grandchildren and 14 great-grandchildren.

Rates for publication of Wedding, Engagements and Anniversary notices with or without pictures, available on request from the Advertising Department. (Special forms to assist you in writing copy also available). Copy for weekend editions should be in the Victoria Press office no later than 5 p.m. the Wednesday prior to publication date.

BUSINESS OFFICE OPEN
8:30 a.m. to 5:30 p.m., Monday to Friday
(Closed Saturday and Sunday)

**386-2121**
Monday through Friday 8 a.m. to 6 p.m.
Saturday 8 a.m. to 5:30 p.m.

# CLASSIFIED ADVERTISING

*Vancouver Island's Largest Shopping Centre in Print*

**386-2121**
Monday through Friday 8 a.m. to 6 p.m.
Saturday 8 a.m. to 5:30 p.m.

### 1 BIRTHS

CHUHANIUK-WARD — Born to Joan and Doug by Leboyer, a girl and bundle of joy, Anna Katya, 8 lbs 14 oz., on April 3rd, 1978. Thanks to Dr. Battie and maternity staff at Royal Jubilee Hospital.

HORNE—Born to Ian and Heather (nee Holmes) on March 30, 1978, a girl, Ashley Anne, 8 lbs. 8 oz. First grandchild to Mr. and Mrs. A. G. Holmes and Dr. and Mrs. L. E. Horne. Our sincere thanks to Drs. B. A. Loucks, E. C. Prevost and excellent maternity staff of Royal Jubilee Hospital.

JOHNSTON — Born to Mark and Kathy, a girl, Erin Lisa 7 lbs. 8 ozs. on April 4th, 1978. Thanks to Dr. N. Leal and staff at Victoria General Hospital.

McCRACKEN—Dave and Jane are happy to announce the arrival of Andrew David 7 lbs. 11 oz. on March 29, 1978 at Victoria General. A brother for Stephanie and Heather.

MILLER — Born to Roderick and Anne (nee La Fortune) on March 31, 1978, at Victoria General Hospital, a boy, Alistair David, 3640 grams. O Magnify the Lord with us.

MORRISON — Red and Donna announce the arrival of Tammy's brother, Cory Robert Dwight, 5 lbs. 11 oz. March 23, 1978. Thanks to Dr. Bapty and staff at Victoria General Hospital. Special thanks to Dave and Thelma Mattson.

RAPER—Born to Reg and Ruth, a girl, Jasmine Susan Marie, 7 lbs. 5 oz., March 30, at the Nanaimo Regional Hospital. A sister for Benjamin and a granddaughter for Ed and Gladys Raper, and Dick Thuillier, all of Victoria. Insured.

VANDALE — Born to Fiona on March 28, 1978, a girl, Sarah Nan Tyler, 5 lbs. 10 oz. A sister for Erin. Thanks to Drs. Adey and Colwill and staff at Victoria General Hospital.

**DEATH and FUNERAL ANNOUNCEMENTS DIRECTLY FOLLOWING CLASSIFIED**

### 14 ANNOUNCEMENTS

BATON LESSONS, BY CERtified instructor, registration, Tuesday 6:30-8, for information phone 383-3026.

### 15 COMING EVENTS and MEETINGS

ESQUIMALT LEGION
**BINGO**
622 Admirals Rd.
SUNDAY
Early Bird 1 p.m.
5 Cards — $1
Regular Games 1:30
6 Cards — $2
Extra Games
5 Cards — $1
No Games Less Than $25
FREE BUS TO TOWN

DOLPHIN FOOTBALL
**BINGO**
Esquimalt Legion
622 Admirals Rd.
Evey Sunday Evening
6 Cards $2
Early Bird Games
6:30 P.M.
Regular Games 7P.M.
5 Extra Games
5 Cards for $1.00
Good Neighbour Games
Free Bus to Town
Proceeds in Aid of
Minor Football

NON-STATUS INDIANS
**BINGO**
Every Monday
ESQUIMALT LEGION
ADMIRALS ROAD
Early bird 6:45 p.m.
20 Main Games
5 Extra Games
Free Bus Into Town
After Extra Game
Also Free Bus leaving Langford across from Westwinds, at 6:15 p.m., returning after extra games.
EVERYONE WELCOME!

ATHLETIC
**BINGO**
WEDNESDAY
Quadra Rec Centre
1600 QUADRA
At Pandora
386-0723

VICTORIA ELKS
**BINGO**
APRIL 8
7 p.m.
Old Age Pensioners Hall
Government St.
In Aid of Local Charities

CAR SMASHATHON AT MARKET Square. Lions Club invites you to Market Square, April 7, 8, and 9, where for only 50c you can rid yourself of frustration, by taking a swing at a car, plastic coverings and welders glasses provided for protection.

VANCOUVER ISLAND ANTIQUES and Collectables presents a spectacular Annual Spring Sale and Show. Esquimalt Sports Centre April 14th, 6 p.m. to 10 p.m. April 15th 10 a.m. to 10 p.m. April 16th 10 a.m. to 4 p.m. Admission $1.00

THE MONTHLY MEETING OF The Vancouver Island Kidney Patient Association will be held on Sunday, April 9th, at 2 p.m. in Rm. A, off the Harmony Room, (Cafetaria), of the Royal Jubilee Hospital. New members welcome.

VICTORIA ZONTA CLUB ANNUal Dinner Dance, Crystal Ballroom, April 29th, 7 p.m.-1 a.m., $12.50 per person. Tickets call 598-2922. Proceeds to Zonta Charity.

OPEN HOUSE
Come see the new exciting Michele Lynn fine fashion Jewellery. April 10th from 2 to 5 and 7 to 9. 838 Brock Ave. Langford. 474-1035. Free draw and mystery Hostess.

MYSTERY TOURS
Leaves V.I. Coach Lines depot every Sunday at 1:30 p.m. Return 5 p.m. $5.50 includes tea 385-4511.

BINGO
Saturday, April 8th, 8 o'clock, Prospect Lake Community Hall, on Spartan rd.

COLUMBIAN ORCHESTRA OLD Time Dance, Centennial Church Hall, David St., 9:00-12:00. Refreshments.

RUMMAGE SALE, TUESDAY, April 11, 7 p.m., St. Matthias Hall, Richmond at Richardson.

### 16 CATERING, BANQUETS and RECEPTION ROOMS

GEORGE'S BAVARIAN
BANQUET FACILITIES
1021 Pandora 383-7121
INTERNATIONAL CUISINE
3 DINING ROOMS AVAILABLE
SMALL OR LARGE PARTIES
UP TO 150 SEATING CAPACITY
ENTERTAINMENT
AVAILABLE ON REQUEST

BLACK PRINCE CATERING (1976) Ltd., 655 Douglas St. 388-4485. For all your catering needs in our roof top Queens Reception Room or on your premises.

### 20 LOST and FOUND

REWARD FOR THE RETURN OF "Tukk", a seven month old white Samoyed, has no collar, last seen in James Bay, Sunday 19th. Please! My friend has become ill over the loss of him. Phone Deirdre, 386-6355, Apt. 3, 104 Dallas or 386-0456.

LOST: GROWN NEUTERED male, longhaired cat, grey with white on face, paws and belly. May answer to Chris. Last seen Sunday morning at 890 Jasmine. Cat sitter, very worried. Phone 479-6776 after 4:30.

REWARD
For information or return of a large male St. Bernard answering to the name KING. Lost in Ralph St.-Carey Rd. area Thursday morning. Dog has Oak Bay tag No. 47. Please call 592-2183.

$25 REWARD FOR SAFE REturn of "Chloe", 11 month neutered cat, smokey black in colour, long hair, white paws and chin, lost vacinity Belmont and Haultain. 595-8717 after 4:30 p.m.

LOST IN JAMES BAY AREA, year old black Burmese male cat with silver fur, throughout the stomach area. Greatly missed and will answer to Jasmine. Please call 382-3251 anytime.

LOST: CAT, FEMALE, SHORT haired, beige and white, gold eyes, hair over left flank shorter from recent operation. Vic West area. 384-9847.

LOST—EITHER AT 460 FOSTER St. or 885 McAdam Pl., Esquimalt, brown zippered wallet, will finder please return, important personal cards, Reward. Phone 642-5697.

LOST — IN SAANICH (DERBY Road), tan-brown female boxer, answers to "Sal". Reward. 382-0170.

LOST AND VERY MISSED, sleek, short-haired, black female cat, James Bay area, Please call 383-9857.

LOST: BOY'S BICYCLE MONTE Carlo silver grey. Missing from back yard in Esquimalt area. Reward. 386-1990.

LOST: LONG HAIRED FEMALE cat, black, white and tabby. White flea collar. Shaved spot on right leg. Richmond Road area. 595-3094.

LOST — MAN'S GOLD CHAIN, with 50 peso (Mexican) Reward. 598-6741.

LOST: PAIR OF DARK-RIMMED glasses, Craigflower Rd. area, Friday, bmarch 24. 478-3000.

STILL LOST: "CHICO" GREY and white cockatiel bird. Tame. Cordova Bay, 658-1052. Reward.

FOUND, REYNOLDS SCHOOL, male pup, light brown, black and white markings. 382-2462.

LOST BUDGIE, GREENY-BLUE-yellow, Goldstream Avenue area. 478-6780, 479-6023.

FOUND — YOUNG FEMALE UNclipped poodle, off-white with brown tip markings. 595-3215.

LOST — MAN'S ORNATE GOLD wedding band, approximately 3 weeks ago. Reward. 595-7085.

FOUND: DARK GREY-BLACK, semi persian male cat, Amphion-Leighton Rd. Phone 592-2656.

LOST — GLASSES IN YELLOW case. 479-5529, evenings.

### 21 HELP WANTED GENERAL

ADVERTISEMENTS IN
THIS CLASSIFICATION
MUST COMPLY WITH
THE
BRITISH COLUMBIA
HUMAN RIGHTS ACT

PART TIME SERVICE MAN FOR world wide sewing machine company. No experience necessary. Full training given. Must be mechanically inclined. Good hourly wages. For interview call Mr. Bolzner 731-7636 or 731-8821 Vancouver.

NURSE PRACTITIONER REquired for Government funded clinic. Nurse practitioners diploma or equivalent experience mandatory. Position available immediately. Apply in writing only to Medical Clinic, 1900 Fernwood, Victoria, V8T 2Y7.

EXPERIENCED HAIRDRESSER
**Wanted for Busy MEN'S SALON**
Serious inquiries only. Guaranteed $1,000 per month. Phone 385-3916 anytime, ask for George.

CHEF WANTED, WELL QUALIfied with references, to handle established dining restaurant of 75 seats, with waiting lounge. Must be willing to relocate to Campbell River, contact Ted Arbour, Campbell River Lodge and Motor Inn, 287-7446.

IMMEDIATE OPENING FOR meat manager in Duncan. Applicant must have a minimum of two years meat management experience. Direct all inquiries to Valley Co-Op., P.O. Box 846, Duncan, Phone 112-748-0371.

SINGLE GENTLEMAN OR COUple interested in free rent in return for answering night calls in large apartment complex, between the hours of 10 p.m. and 6 a.m., 5 days a week, Victoria Press Box 525.

RELIABLE MATURE SITTER required in Fairfield area for 5 and 1 year old girls. Approx. 2:30 to 5:30 p.m. 4 or 5 days per week. Starting May 1st. Phone 598-1268, after 5.

GGRESSIVE HARDWARE AND tool company has opening for experienced salesperson able to handle all facets of sales including cash. Construction knowledge an asset. Apply Victoria Press, Box 593.

MANAGER - INSTALLER
for car stereo custom house, must have broad installation experience, excellent employment benefits available for right person. Leave name and information at 384-0912.

BRISTOL TOWN HAIR FASHions, 631 Fort St. Models required. Haircutting, streaking. Wednesday April 12th, evening. 383-0433. No charge.

HOST — HOSTESS FOR PREStige condominium sales. Salary plus bonus. Real Estate License preferred. Car required. Victoria Press Box 602.

MIDDLE AGED LADY WANTING home, room and board. Small remuneration in return for light household duties and answering phone. 384-3439.

DECKHAND
Experienced West Coast fisherman required to skipper a boat for a new purchaser. Ray Mason, Victoria Boat Mart, 383-1914.

MATURE COUPLE REQUIRED as resident caretakers of 31-suite established block, Cook-Fairfield area. Apply in writing to Victoria Press, Box 589.

CUT ABOVE
requires models for haircutting and blow drying, for advanced hair designing classes. No charge. Call 388-4440.

ONE PERSON TO TRAIN AS night baker and one person to work as decorator. Both should have some experience. Victoria Press Box 614.

PENSIONER TO DO GARDENing on small lot, Braefoot Blenkinsop area transportation supplied, wages negotiable, 477-3801.

FULL-TIME SHINGLE SAWYER, Parksville, (new equipment) 112-248-3023, 112-248-6323.

TAXI DRIVERS WANTED. MUST have Chiefs permit and class 4. Phone 383-1121 Monday to Friday.

WRITERS, GAGS, AND SHORT stories, 384-2052 evenings only.

### 21 HELP WANTED GENERAL

**Restaurant Service**

Part-time position now available up to maximum of 24 hours per week.

1. Cooking
2. Food service
3. Food preparation

Applicants must have experience and be available for work anytime between 6 a.m.-8 p.m. Monday through Saturday.

Apply to Personnel Office, 5th floor, 10 a.m.-4 p.m. Monday, Tuesday, Wednesday.
EATON'S

CITIZENS' COUNSELLING centre needs a person or persons to fulfill the following functions: Assist Training Co-ordinator to help part-time in the selection and training of lay counsellors. Counsellor training combines, in depth, personal growth and intensive training in intervention techniques. Preferred qualifications include a broad knowledge of Psychology, extensive personal experience in growth related activities and experience in the training of counsellors.

- Office co-ordinator to do office administration part-time. Person must combine warmth and caring with clerical accounting, reception and other office skills.

Preference will be given to a person who can fulfill both of the above functions as a full-time position. Please reply with resume by April 12 to 907 Pandora Ave, V8V 3P4, Information call, 384-9934.

**STUDENTS TURN YOUR SPARE TIME INTO CASH**

Salespersons wanted to sell Victoria Times Newspaper in Downtown area — afternoons. Mon. to Sat. Guaranteed profits. Also prizes for Sales Contests. Limited number of locations.
FIRST COME FIRST SERVED
Phone 382-3131 Local 297 ask for Mr. P. Eaton between 3:00 P.M. - 6 P.M., Mon to Sat.

FOSTER HOME NEEDED
Special home required for "Robbie," an older teenager who requires close supervision, patience and direction. "Robbie" is a pleasant looking boy who enjoys sports and bike riding. He is upset by tension or confusion and, without supervision, will sometimes run off.
Support services will involve a Social Worker to provide support to the family caring for "Robbie," and a Family Aide who will help "Robbie" acquire social and job skills.
Special rate of $500 per month plus regular maintenance rate. For more information call Donna Gaw, 598-5121, Ministry of Human Resources, Capital Region.

**MARKETING MANAGEMENT**
**Large Established**
FINANCIAL INSTITUTION
Requires 2 Candidates to Train with Their Organization
STARTING INCOME:
$10,000-$15,000 per year
SEND RESUME TO: Suite 680, 1070 Douglas St., Victoria, B.C., V8W 2C4.
OR CALL: Ms. Ruschke, 385-2751 for appointment.

PROFITABLE COLONIST ROUTES AVAILABLE IN RURAL AREAS
Boys or girls are required for routes in the Church Rd., Sooke Village, Island Hwy—Thetis Overpass to Millstream Chevrolet. The routes consist of 30 and 45 subscribers each and return a monthly profit of better than $1.13 per customer. Make yourself some money for summer holidays. For more information call Mr. J. Bradford at the Colonist Country Circulation Department at 383-4111, local 164.

**Travel Consultants**

Applications are now being accepted for the above positions. Applicants must have 2 years international travel experience. 1 of these positions involves outside sales work. Excellent company benefits and commissions offered.

Apply in confidence to Victoria Press Box 610.

STUDENTS! EARN UP TO $1300 by the end of summer. Part-time and summer employment offering training in communications, weapons, first aid, artillery and more. Also vacancies for musicians. Join 5th. (B.C.) Field Battery, Royal Canadian Artillery. Minimum age: Must be born before Jan. 1st, 1962. For further information phone 384-0633 or come to Room 213 at the Bay Street Armoury, 715 Bay St., Tues or Thurs. evenings between 7:45 and 9:30 p.m.

RETAIL
MANAGEMENT TRAINEE
Fields Stores Ltd. has several opportunities for enthusiastic career minded sales personnel. Our company has need for supply of Manager Trainees, Assistant Managers. Must be willing to relocate and we are prepared to train them now. If you would like to join a successful organization and grow with it please submit a complete resume to Victoria Press, Box 554.

WADDLING DOG INN
Requires an experienced cook to work 2 morning and 3 evening shifts, must have knowledge in buffet preparation, sauces and have worked with an extensive meu in fine dining. Apply in person to Chef Roger Simpson between 2 and 5 p.m. Pat Bay Highway at Mt. Newton X Rds.

MATURE HUSBAND AND WIFE team Live-in, $900 reduced rental on suite, "on call" duty after office closes, full time Saturday and Sunday, off duty Monday to Friday 8 a.m. to office closing apply 425 Quebec Street, 9 a.m. to 4 p.m.

NEEDED WAITER-WAITRESS and bartender combination, for steady employment, union wages and benefits, must have references, apply to Mr. Katz, between 11 and 1 at the Douglas Hotes.

DAYCARE NEEDED FOR 2 year old boy, Northridge area. Prefer my home. Playmate welcome. Monday-Friday. Phone 479-2764.

DRIVER INSTRUCTOR
Full time employment, prefer experience. Write Victoria Press Box 612 giving full resume and salary expected.

WANTED PART TIME CLEANing person willing to work 3 hours a day, every day for Squash Club. Call 388-4143.

I AM 11 MONTHS OLD AND need a loving babysitter, five afternoons per week. Call Veronica, 382-2709.

LIVE-IN COMPANION HOUSEkeeper for gentlewoman, in apartment. Temporary. Good wages. 382-8673.

PICTURE FRAMER
Experienced framer wanted, full or part time. Victoria Press Box 574.

LIVE-IN HOUSEKEEPER TO look after 3-year-old girl, meals, general house duties. Victoria Press Box 553.

OCCASIONAL COMPANION FOR elderly lady, 3 days per week, for 5 hours at $3, Douglas-Dallas Rd. area, Victoria Press Box 576.

EXPERIENCED SILK AND wool finisher for dry cleaning plant. Full time. 384-5225.

FULLY EXPERIENCED CEment finisher, apply with phone number to Victoria Press, Box 599.

DESK CLERK TRAINEE FOR downtown hotel. References required. 386-1312.

### 21 HELP WANTED GENERAL

Government of Canada
**TECHNICAL INSPECTOR (SHIPS)**
National Defence
Vancouver, B.C.

This competition is open to male and female residents of the Province of British Columbia.

SALARY: $15,583-$17,070.

DUTIES: Conducts the inspection and testing of a variety of mechanical products and materials, oversees the production and repair and overhaul contracts for HMC Ships and other vessels; investigates contractors quality control and inspection systems and reports findings and recommendations to the Senior Inspector Ships.

QUALIFICATIONS: Journeyman or draughtsman qualifications in the Naval Architectural or Marine Engineering field; experience in inspection techniques. Ability to read, interpret plans, drawings, specifications and contracts; prepare time reports, develop and assess cost and time, as well as determine quality control procedures. Must have a valid driver's license. Knowledge of the English language is essential.

Eligibility for similar positions.

Send your application and-or resume, quoting Reference Number: 78-V-DND-34, before April 14, 1978 to: L. Grauer, Public Service Commission of Canada, P.O. Box 11120, Royal Centre, 500-1055 West Georgia Street, Vancouver, B.C., V6E 3L4.

ASSISTANT
AQUATIC PROGRAMMER
for the
PANORAMA LEISURE CENTRE
PENINSULA RECREATION
COMMISSION

SALARY: $1088 per month (single rate).

Under the direction of the Aquatic Programmer to act in the capacity of head lifeguard and swimming instructor during public swim sessions and special water safety and instruction programs. The successful applicant will assist in formulating and schedule aquatic programs, scheduling working hours for lifeguards and instructors, supervising in-service training programs and evaluating staff performance.

Applicants must possess a joint Red Cross and Royal Life Saving Instructor's Certificate, a National Lifeguard Award and a Senior Resuscitation Certificate together with a recognized first aid qualification. Applicants should also have a minimum of two (2) years' experience in the aquatics field combined with a demonstrated ability to work in a harmonious manner with aquatic interest groups and members of the public.

The successful applicant will be eligible for a wide range of employee benefits as provided for in the Union contract.

Applications stating qualifications and experience will be received by the Personnel Administrative Assistant, Capital Regional District, P.O. Drawer 1000, Victoria, B.C. V8W 2S6 no later than 12 noon Friday, April 14th, 1978.

AQUANNIS CENTRE
HEAD AQUATIC ATTENDANT
FULL TIME

A challenging career opportunity exists with the District of North Cowichan for a Head Aquatic Attendant.

This person will be responsible for supervision and instruction of an Aquatic Program for an indoor swimming pool.

Applicants must have up-dated Bronze Cross and Red Cross Royal Lifesaving Instructors Certificates.

Applications should state qualifications, salary expected, experience, availability, and other pertinent information, and be addressed to the attention of the undersigned.

J. N. Berikoff,
Administrator.

NURSES AID NO. 1
Gorge Road Hospital has a number of temporary full time and temporary part time vacancies for nurses aids, practical knowledge of temeprature, pulse and enemas required. The duration of these positions will be approximately 6 months, with possibilities of full time employment. Salary (1977 H.E.U. rates) $5.38-$5.48 per hour, plus 8 per cent holiday plus statutory holidays, many other fringe benefits. Apply to Personnel Department, Gorge Road Hospital, 63 Gorge Road East.

**AVON**
DEVELOP SALES ABILITY INCREASE YOUR INCOME. EXCELLENT EARNINGS. CALL 384-7345.

PROGRAM WORKERS: (1 COUple and individual). Wanted to manage and operate small rehabilitation residence. If you have an interest in people, in sharing life skills ability with young adults recovering from emotional problems, and in working in a warm supportive team atmosphere, this health agency would like to speak to you. Salary $900 and $800 per month. Shifts negotiable. Victoria Press Box 618.

THE MARINE RESOURCES Branch, Ministry of Recreation and Conservation requires boats and crew for geoduck clam diving surveys in Georgia Strait and on the west coast of Vancouver Island during the summer months (May-August). For details contact Marine Resources Branch, Victoria 387-1537. Bids close April 21, 1978.

WANTED IMMEDIATELY fully experienced dining room personnel, must be familiar with wine service. Phone the Captains Palace Restaurant, 388-9191 between 9 a.m.-11 a.m. Monday to Friday for an appointment to interview.

WANTED: EXPERIENCED SERvice person knowledgeable in repairs of 2-cycle and 4-cycle engines, able to meet and deal with the public. For interview call 656-5541, 8 to 5 Monday through Saturday.

REQUIRED IMMEDIATELY MAture person to supervise 3 children, 12, 8 and 5, and do some light housekeeping, Monday to Friday, 2:30 p.m. - 5:20, to work in to full time through summer, Salary negotiable, 658-8859.

PART-TIME BARTENDER, EXperienced only; experienced cocktail waitresses required; Doorman DJ. Apply Mother's Cabaret, 618 Johnson, after 8 p.m.

### 21 HELP WANTED GENERAL

**REGISTERED NURSE**
FULL TIME

Applications are now being accepted for the position of head nurse. Duties are supervisory and administrative, as well as medical. Industrial first aid certificate an asset. Excellent salary and company benefits.

Submit resume in writing to:
**EATON'S**
PERSONNEL MANAGER
1150 DOUGLAS ST.
V8W 2C8

BUILDING
MAINTENANCE PERSON
Required for property management department of an expanding Victoria based firm. Excellent position for the right person. Duties include maintenance of heating-cooling, lighting and plumbing systems in office and apartment buildings. Also janitorial, gardening and carpentry work. Successful applicants must be mechanically inclined, fully experienced in the use of hand tools and able to handle tenant problems personably and efficiently. Salary $750 per month to start. Send resume to Victoria Press Box 586.

MANAGEMENT
OPPORTUNITY
One of Victoria's finest prestige apartment complexes requires top resident managers. Applicants must be mature, intelligent and relate well to people on all social levels. Experience is a must. No suite cleaning involved. Caretakers presently on premises as well as daily help and carpenter. Adult oriented, no pet building. Immediate replies solicited. Victoria Press, Box 550.

CARETAKER COUPLE REquired for 40 suite adult apartment block in good area. Two bedroom suite. Willingness to work and ability to get along with people more essential than experience. No rents to collect but must have ability to rent suites and maintain gardens. $100 per month over scale to suitable applicants. Apply Victoria Press Box 555.

HOUSEKEEPER REQUIRED, Doctor's motherless family, 13-6 Monday to Friday. Four girls, aged 4 to 11. Child care, cooking and some household duties. Must drive. Apply B. J. Ridyard, 470-1105 Pandora.

LOVING CHILD-ORIENTED BAbysitter for 14 month old girl my home, 3 days a week, 6½ hours a day, references essential, vicinity East Saanich-Mt. Newton Cross Road. Phone before 10 a.m. or after 6 p.m. 652-5814.

HAIRDRESSING INSTRUCTOR needed full time. Applicant must have minimum of 2 years salon experience. Will train in our teaching methods. To start immediately. Call Don or Richard, 477-5232, evenings 477-5743. All calls confidential.

FIGHT INFLATION — EXcellent additional income. Local Amway distributor is helping many persons earn money working 2 to 4 hours a day. We can help you. For interview call 652-1982, 8 a.m.-10 a.m. or after 6.

RESIDENT MANAGER
Suit younger couple, no children, must keep building spotless. Make small repairs, sauna, whirlpool. No objection to one of couple holding outside job. Start May 1st. Victoria Press Box 561.

EXPERIENCED CASHIER, REsponsible and mature needed for busy retail store, to work shiftwork and some weekends. Apply stating all qualifications to Victoria Press Box 566.

EXCELLENT OPPORTUNITY for experienced hairstylist at "The Dressing Room" in the Gordon Head area. Call Don or Richard, 477-5232 evenings 477-5743. All calls confidential.

CHANDELLE FASHIONS
Home fashion shows, fashion counsellers required, earn while you learn, no investment. Car necessary, an exciting lucrative business. 479-2610.

HEAD WAITRESS-WAITER, PRImarily coffee shop but some dining room. Rural community, 2,000 population. 300 miles distant. Union rate. Victoria Press Box 605.

BRISTOL TOWN UNISEX HAIR Fashions. Full time experienced Hairstylist required. Part time considered. Call 595-2232 or 386-7282.

GREENHOUSE WORKERS, REGister for employment, light work requiring nimble fingers, transporation required, apply 205-3400 Douglas Street, 382-4274.

REFINED, MATURE, COMpanion housekeeper, no smoking, modern bungalow, near bus, for one able lady, live in, good home, good wages, references. 592-3580.

DELICATESSEN SALES PERSON required, part to full time. Experienced only to apply. European background preferred. Phone 384-4991.

EXPERIENCED WAITRESS OR waiter required, 37½ hours per week, from 10 p.m. to 6 a.m. Apply Coffee Macs, 384-9547.

TRAILER AND MANPOWER REquired immediately to move 18' boat from Shelbourne area to Craigflower. 385-4775. anytime.

OCCASIONAL BABYSITTER, wanted for 3½ year old boy, my home, Marigold district, days only, 479-3518.

LIVE-IN COMPANION FOR ELderly lady, modern home, excellent remuneration, references required. 652-1032, 383-2871.

BABYSITTER FOR EVENINGS, Tuesday to Saturday, 4 p.m. 'til 12. James Bay, preferably my home. 383-8439.

BABYSITTER WANTED WITH playmate for 2 year old girl. Interurban, Courtland area, Tuesday-Friday. 479-0695.

GRADUATE NURSES FOR PRIvate hospital. Full or part time. Various shifts. Victoria Press Box 596.

EXPERIENCED ONLY — BEVerage room waiter-waitress. Please apply to Beverage Room Manager, Colony Motor Inn.

RELIEF PARENTS REQUIRED in receiving home, for teens and pre-teenagers. Experienced preferred, 388-9179.

WANTED IMMEDIATELY BABYsitter. Shift work, my home preferable. Oak Bay Rec. Centre area. After 4, 598-3167.

DENTAL NURSE FOR A BUSY practice, good hourly wage. From 8 to 2 p.m. Experience preferred. Victoria Press Box 548.

BABYSITTED WANTED, YOUR home, Cedar Hill area. After 5, 595-3381.

DANCE TEACHERS — BALLET, Jazz. Dancenergy, 1322 A Government St., 384-3841.

EXPERIENCED FLORAL DEsigner, full or part-time. Bloom-N-Things Florist, 479-6121.

STYLISTS REQUIRED, FULL and part-time, top wages, great working conditions, 385-3641.

LICENCED HAIRDRESSER REquired for Salt Spring Island. Phone evenings after 5, 537-2356.

NEED A PART-TIME JOB AND A home in Sidney? See my ad under Mobie homes. Ron Thiel.

RESPONSIBLE COUPLE FOR caretaking 15-suite apartment. 477-5424.

EXPERIENCED GRILL COOK required, full time and part time. apply Coffee Macs, 384-9547.

EXPERIENCED RADIO AND television technician, phone 388-9333 or after 6, 478-6658.

RELIABLE BABYSITTER WANTed in the Crystal Pool area, 382-2348.

BABYSITTER, MY HOME, NEAR Tanner Road, 8-3:30. 652-3128.

TEACHER — JAZZ, OTHER. 1322A Government St. 384-3841.

### 21 HELP WANTED GENERAL

YOUNG AGGRESSIVE PERSON wanted for growing advertising flyer distribution company. Must be able to deal with public in a sales capacity and assist in daily operations. Clean driving licence required. Particulars including salary expected to Victoria Press Box 617.

LOCAL FIRM REQUIRES THE services of a couple to manage an apartment building. We offer good wages and accommodation in return for an honest, conscientious hardworking couple. If you would like to discuss this opportunity please call 479-4634 from 1:30-4 P.M.

RESPONSIBLE BABYSITter wanted, weekdays, 10 to 4. 382-6451.

PART TIME HAIRDRESSER wanted. Call after 6. 479-0154.

### 22 OFFICE HELP

ADVERTISEMENTS IN
THIS CLASSIFICATION
MUST COMPLY WITH
THE
BRITISH COLUMBIA
HUMAN RIGHTS ACT

**SECRETARY**
**Ministry of Attorney-General**
VICTORIA
**$1,016-$1,113**
In CROWN COUNSEL'S OFFICE, to perform secretarial and receptionist duties for two Crown Counsel in Family Court; to transcribe dictation from dictaphone tapes, deep Juvenile Trial Diary, handle police witness notifications and perform other related duties as directed. Three years' secretarial experience, preferably including some legal experience; fast, accurate typing and proven ability to meet and deal with the public. Canadian citizens are given preference.
Obtain applications from the Public Service Commission, 54 Michigan St., VICTORIA V8V 1S3 and return by April 19, 1978.
COMPETITION 78:949.

**EXECUTIVE SECRETARY**
We need an executive secretary with excellent typing and shorthand and a good head for figures. Prefer familiarity with A/R, A/P and bank reconciliation. Drivers licence also required. Good salary. Full benefits. Pleasant office. Send letter in own handwriting and resume to controller. OK Trucking Co. Ltd. P.O. Box 1324, Victoria, B.C.

SECRETARY RECEPTIONIST, fully bilingual (oral and written) good secretarial skills, typing 50 w.p.m., capacity to reply correspondence in French and English and handle office duties. Initiative and pleasant attitude with the public. Send resume to Mireile Larminary, Secretary, Club Canadian Francais, 274 Regina, Victoria, V8X 1J5.

BRIGHT, ENERGETIC PERSON who communicates well and works well with a minimum of supervision. Responsibilities: Campaign administration and understudy office supervisor. Must be good typist, have general office skills, shorthand or speed writing, salary $8300 per year, rising to $8800 after 3 months. Victoria Press Box 502.

CONSTRUCTION COMPANY REquires full time bookkeeper, experienced in general bookkeeping and office work concerning residential building construction, applying please include your resume with salary expectation, your reply will be kept confidential, apply Victoria Press Box 546.

REQUIRED IMMEDIATELY BY busy office; full time bookkeeper with typing ability to work under accountant. Prefer non-smoker. Computer experience helpful. Please send resume to Victoria Press Box 609.

SMALL CONTACT SALES BUSIness, seeking person Friday to handle; office, telephone, typing, payroll, accounts receivable-payable, small set of books to trial balance. Starting salary, $600-$650. Reply to Victoria Press, Box 606.

CLERK TYPIST. MINIMUM 3 years Accounts payable - receivable with 60 words per minute. Responsible Person able to work on own initiave. Varied duties. Transportation required. Mrs. Wood 656-5521.

VICTORIA BUSINESS MACHINE Company requires part-time office help, 4 hours per day, 9-1 May-August. Bookkeeping and general office duties. Reply stating age and experience to Victoria Press, Box 591.

TROJAN STEEL LTD.
Secretary, receptionist with typing, bookkeeping, telephone answering, general office procedures required immediately. Please call Mr. Altshwager at 384-6141 between 9 a.m. - 2:30 p.m.

GROWING INSURANCE AGENCY requires clerk, typist, for general office duties including auto plan, and personal lines. Send written appliacation to Sidney Insurance Center, 3211 Beacon Ave., Sidney, V8L 1W9.

DENTAL OFFICE RECEPtionist, mature person, preferably with dental office experience. Reply to Victoria Press Box 582 giving age, marital status, full employment record.

EXPERIENCED SENIOR EXECutive secretary. To assist in new smal office start-up. Part-time initialy. References required. Reply in confidence to Victoria Press Box 549.

EXPERIENCED MAG CARD II operator required by engineering firm mid April. Apply Ker, Priestman and Associates Ltd. 400-880 Douglas St. 388-6676.

SENIOR CONVEYANCING SECretary required for pleasant office, a minimum of 5 years previous experience essential, $1000-$1100, 386-9021.

EXPERIENCED LEGAL SECREtary and experienced conveyancing secretary. All replies confidential. Victoria Press Box 579.

BOOKKEEPER REQUIRED FOR Restaurant office. Please send resume with salary expected to Victoria Press Box 619.

PART-TIME BOOKKEEPER REquired by local electrical contracting firm. Reply Victoria Press, Box 570.

EXPERIENCED LEGAL SECREtary for part time work in Oak Bay Law Office, 598-4575.

### 23 SKILLED TRADES

ADVERTISEMENTS IN
THIS CLASSIFICATION
MUST COMPLY WITH
THE
BRITISH COLUMBIA
HUMAN RIGHTS ACT

SKILLED AND APPRENTICE marine mechanic wanted for local boat manufacturing company. Must have minimum 2 years experience. Appy in person to Canoe Cove Manufacturing Ltd. 2300 Canoe Cove Rd., Sidney, B.C. Phone 656-3915.

FULLY EXPERIENCED O.M.C. and Volvo marine mechanic required for busy Vancouver Island Marina. Year round employment for the right person. Apply to Anchorage Marina, 1520 Stewart Ave., Nanaimo, 754-5585.

AUTOBODY MECHANIC
Journeyman for Northern Vancouver Island must be conscientious and produce quality work in exchange for top wages, Call 956-4226 anytime.

LINOTYPE OPERATOR-COMP. retired or semi-retired for part time work in small but growing shop. Phone 478-9633, 9 a.m.-5 p.m.

AIR TRAC OPERATOR, OUT OF town work, must be 25 or over and have valid WCB Blasting Ticket. Victoria Press Box 578.

PREP MAN FOR PAINT SHOP, 2 years experience. All employee benefits. Reply Victoria Press Box 615.

EXPERIENCED MAJOR APPLIance service technician. Victoria Press, Box 510.

### 23 SKILLED TRADES

**ELECTRICIAN MILLWRIGHT WELDER DPW 1**
Required at our Elk Falls Falls Mill near Campbell River, B.C. Preference will be given to applicant with a trade certificae and pulp or paper mill experience. Rate is $10.015 per hour. This is a large pulp, paper and lumber complex offering a wide variety of trade experience.

Please write to: Industrial Relations, Crown Zellerbach, Elk Falls Mill near Campbell River, B.C., V9W 5C9.

CrownZellerbach

WANTED IMMEDIATELY
For large Cement plant, located on Vancouver Island. 1 certified Electronic and instrument technician with industrial experience. Good wages and fringe benefits. For appointment phone Mr. Art Lowe. From Vancouver call direct 681-4546. From Victoria call direct 383-9632. From any other point in B.C. call 743-5511 collect.

AUTO MECHANIC
Fully qualified mechanic required for permanent position at
EMPRESS PONTIAC
BUICK
GMC LTD.
Apply to Cal Burton
Business 382-7121 Res. 479-3790

### 24 SALES PERSONS and AGENTS

ADVERTISEMENTS IN
THIS CLASSIFICATION
MUST COMPLY WITH
THE
BRITISH COLUMBIA
HUMAN RIGHTS ACT

Century 21
WESTERN HOMES
1037 Cloverdale 386-3494

S U C C E S S
SECURITY
PROFESSIONALISM

NO EXPERIENCE LICENSEES. We offer the best on the job training available in the industry. We offer the benefits from management of a large number of residential properties. We are developing an insurance facility to open soon. Our present sales force are all "Neighborhood Professionals" enjoying well above average incomes for the industry.

COMPARE OUR BENEFITS —
YOU OWE IT TO YOURSELF
For details in confidence—
CALL NOW
JACK DAVIS
386-3494 (24 hrs.)

**BLOCK BROS.**
CAREER
OPPORTUNITIES
FOR LICENCEES
WE OFFER
CONTINUOUS TRAINING

We welcome you to see our NEW TV VIDEO SYSTEM. Used in training and displaying of for sale homes.

Success for you can come much faster — call today.

Interviews by appointment
SHELBOURNE — 477-1341
AL LEE — BOB CULLUM
BLANSHARD — 386-3231
D. ANDERSON — B. COPP
COLWOOD — 478-5561
B. KERSHAW

BLOCK BROS.
REALTY LTD.

BOORMAN's
REAL ESTATE SALES PERSONS WHO ARE CONSIDERING A MOVE THIS YEAR WOULD BE WELL ADVISED TO CONTACT:

JACK BOORMAN, AT OUR CONVENIENT OAK BAY OFFICE,
OR
RICHARD McKENZIE, AT OUR DOWNTOWN OFFICE.

THIS WELL ESTABLISHED REAL ESTATE COMPANY HAS THIS YEAR UPDATED THEIR COMMISSION SPLITS. FOR A CONFIDENTIAL INTERVIEW PHONE OR CALL INTO ONE OF OUR OFFICES AT EITHER 2045 CADBORO BAY ROAD, 595-1535, NEAR OAK BAY REC CENTRE OR 612 FORT ST. 386-7521.

BOORMAN INVESTMENT
CO. LTD.

REAL ESTATE
SALESPERSONS
"ARE YOU GETTING YOURS?"
Generous Commission Split.
Rapid in House Mortgage Service.
Cross Country Relocations and Referrals.
Estate Sales
A strong National Image.
Staff Mortgages at Discount Rates.
FREE Parking and Coffee.
Convenient Office locations.
We require 3 Residential and 1 I.C.I. Salespersons.
STAN JAMES (QUADRA) 479-7161
AL McDONALD (HILLSIDE) 595-2121
KELLY NEMETH (ICI) 388-5451
NATIONAL TRUST REAL ESTATE

**Mature - Sales**
Newly government sponsored Construction Company requires mature salesperson with successful sales background. Permanent position, all company benefits. Earnings est. $20,000 - $30,000 per year. Apply in writing with complete resume information to Victoria Press, Box 565.

CASTLE PROPERTIES REquires one or two licensed Realtors of the right calibre to complement our team of experienced Realtors. We offer a full slate of fringe benefits, central location with ample parking, semi-private offices. For confidential interview call FREDDY STARKE 386-6164 or 479-3866.

OPENINGS FOR
2 REAL ESTATE
SALESPERSONS
80—20 commission split, 2 condominium projects require sales personnel. 385-2458
Byron Price & Associates Ltd.

COMMISSION SALES PEOPLE
THINKING OF A CHANGE?
Your experience and P.M.A. assure your success with our excellent products and plan. For confidential interview reply with resume to Victoria Press Box 592.

Sunrise Realty Ltd.
Require Two Licensees
W. G. Moore 595-3341

WANTED — EXPERIENCED commissions sales person to sell quality kitchen cabinets. Apply at Island Kitchens Ltd. 643 David St. Victoria, B.C. Phone 388-6649.

FULL TIME COMMISSION SALES to call on house builders, good line of products. Must have own transportation. No experience needed, will train. Call 743-4911 Collect.

### 24 SALES PERSONS and AGENTS

NANAIMO REALTY
LEADING VANCOUVER ISLAND CO.
FOR OVER 35 YRS.
CAREER TRAINING COURSES
MANAGEMENT ASSISTANT
PROFESSIONAL ASSC.
If you desire a change, come to the Cowichan Valley and enjoy the best living environment on the Island. If you are committed to Real Estate, we will commit ourselves to making you successful. All enquiries treated confidentially. Contact John Sutherland, 746-6177, 435 Trunk Rd., Duncan, B.C. V9L 2P5.

SALESPERSON TO DISTRIBUTE new patented item to retail outlets. Own car necessary. Excellent commission. Victoria Press, Box 585.

BUILD A CAREER WITH MUTUAL OF OMAHA. Contact Mrs. Caton, 386-3570.

### 25 TEACHERS

ADVERTISEMENTS IN
THIS CLASSIFICATION
MUST COMPLY WITH
THE
BRITISH COLUMBIA
HUMAN RIGHTS ACT

**School District 85**
VANCOUVER ISLAND NORTH

Applications are invited for the following positions effective Sept. 1978.

ALERT BAY
I.E. 30% — Science 70%

PORT HARDY SEC.
Teacher-Librarian
Grades 8-12
Present enrollment — 315
80% library — 20% teaching
B.Ed — library science
major or equivalent

Please send information on background, training and references to: District Superintendant of Schools, Box 90, Port Hardy, B.C., V0N 2P0. Applications close April 21, 1978.

**PRINCIPAL**
**School District 85**
VANCOUVER ISLAND NORTH
A. J. ELLIOTT ELEM. SCHOOL
SOINTULA, B.C.
Effective — Sept. 1978
Teachers — 3.5
(Including principal)
Enrollment — 77
Grades K.-7

Please send information on training, experience and references on or before April 14th to:
District Superintendant of Schools Box 90, Port Hardy, B.C. V0N 2P.

**PRINCIPAL**
SCHOOL DISTRICT No. 85
VANCOUVER ISLAND NORTH
SAN JOSEF ELEM. JUN. SEC.
SCHOOL
SAN JOSEPH, B.C.
Enrollment — 251
Grades K-10
Staff — 16 (Including Principal)

Please apply in writing on or before April 14, 1978, to M. Roscoe, District Superintendent of Schools, Box 90, Port Hardy, B.C. V0N 2P0. Please send information on your background, training and references (including classroom experience as well as administrative experience).

SESSIONAL LECTURER
Applications are invited for the following position: Part-time or full-time sessional lecturer. To teach cartography (one term) and one or more courses in the following area; urban geography, geography of resources, quantitative methods. Qualifications Ph.D. or Ph. D. candidate, salary negotiable. Appointment Sept. 1, '78-April 30, '79. Submit curriculum vitae and the names of three references to Dr. C. N. Forward, Chairman, Dept. of Geography, University of Victoria, P.O. Box 1700, Victoria, B.C., V8W 2Y2. Closing date May 5, 1978.

WANTED — A PRE-SCHOOL SUpervisor, 3 days per week, for a school in the Gordon Head area, a member of the Vancouver Island co-operative Pre-school Association. Applicants must be fully qualified and registered with the community care facilities licensing board. Apply in writing to Victoria Press, Box 594 or phone 477-3077 or 477-4173.

### 26 PART TIME or TEMPORARY HELP

ADVERTISEMENTS IN
THIS CLASSIFICATION
MUST COMPLY WITH
THE
BRITISH COLUMBIA
HUMAN RIGHTS ACT

HALF-TIME
PROGRAM DTVELOPER
FOR PRIME TIME
A project for women in middle years. Responsibilities include developing programs for and about women in mid life, working with other organizations and professionals to improve opportunities for women, and developing training programs for professionals and other community workers. Demonstrated community and program development skills and related life experience essential. Social work or other related training preferred. Salary $7500 per year. Please submit a written resume to Victoria Press, Box 604. Closing date April 20, 1978.

NURSES
RN, GN, LTN, part-time work available every Friday evenings, and Sat. to perform ear-piercing at organized clinics. For interviews please call 592-3343.

EXPERIENCED TELLER REquired 11 a.m. to 3 p.m. daily. 3 days per week, Wednesday to Friday. Contact Mrs. Brower at 386-2111.

PROFESSIONAL DRIVER WITH spare time familiar with standard car, needed some evenings for practicing driving to start April 14th. 385-7476 after 8 p.m. only.

NEED LADY FOR OCCASIONAL short term daytime babysitting, my home. Uplands Elementary School area. 592-1978.

EXPERIENCED MOVER, PART time, contact, after 4 p.m. 477-1485.

OCCASIONAL DAY BABYSITTER, Fernwood-Bay area. After 5 p.m. 595-0825.

PERSON TO CONDUCT TELEphone survey from your home at your convenience. 592-0730.

PART TIME SHOE CLERK, must have experience. 385-3613.

### 30 SITUATIONS WANTED

PROFESSIONAL LANDSCAPE gardening, masonry, pruning. Free estimates. 385-8675.

YOUNG COUPLE, WANTS TO look after smaller block, Tel. 477-9980.

CLEANING LADY, VERY THORough $5 hour. Own transportation. 721-3805.

EXPERIENCED PAINTER needs work, free estimates, call after 4 p.m. 384-4834.

FULLY EXPERIENCED ACcountant available. Full or part time. Phone 477-8839.

SECOND YEAR ELECTRICAL apprentice seeks employment. Call 479-3011.

EXCELLENT TYPIST WILL DO any kind of typing in my home. Please call 382-0914, after 5 p.m.

EXPERIENCED MEAT CUTTER full or part-time, Victoria area. Phone collect 539-5439.

WOMAN WANTS WORK, OFFICE cleaning evenings. 477-5866.

JACK OF ALL TRADES REquires work. Have truck. 382-1751.

### 30 SITUATIONS WANTED

MATURE, 26 YEAR OLD, MARried, native Victorian. Would love to come home! Graduated from Cariboo College Electronics Technician Course (Kamloops) Dec. 1977 with top marks. Course covered basic electricity and electronics, radio, some TV, telephone company theory and equipment, logic microcomputer use, and test equipment usage. I am looking for electronics or electronics-related position. Am very willing to receive further training on the job, or on supplementary courses. Especially interested in a job that helps people. Will send any necessary information promptly. Bruce Cox, 517 Toronto St., Regina, Sask., S4R 1M7. Tel. 949-3036.

**NEED A NURSE?**
B.C. Priate Duty Reg.
Nurses' Directory
HOSPITAL OR HOME
Ph. 384-4713 anytime

CONGENIAL MIDDLE-AGE woman needs good job. Resume: 6 years office work, switchboard receptionist. Experienced cook, camp, ranch, restaurant and hotel, also Dining room waitress. Will consider live-in cook, chauffeur, caring for sick or elderly but need good wages. Non drinker, references. 721-3350 (Victoria).

WOMAN WANTS WORK, OFFICE cleaning evenings. 477-5866.

EXPERIENCED APT.
MANAGERS
Husband and wife team with experience in all phases of building management, are looking for a prestige apartment to manage. Available on or after June 1st. Immediate replies requested. Victoria Press, Box 568.

FREELANCE ENGINEERING surveyor-technician available for construction survey, prelim survey, percolation testing, drain field design, drafting, house plans, supervision. Wide experience. Very reasonable rates. Call 477-9910.

ENGLISH COUPLE, RETIRED, abstainers, excellent references, seek situation with furnished accommodation, caretaking private residence, estate property, resort, etc. George Goldsbrough, General Delivery, Vancouver.

PREFER ESQUIMALT. SLEEP in babysitting. Prefer girls 3 and 4. High wages not required. Middle age with references. Available April 30. 384-3510.

NURSES' AIDE WITH ONE WILL babysit anytime, on 1½ acre fenced yard. Hot lunches, on Old Island Highway, View Royal. Pick-up and delivery. 384-1703.

UNIVERSITY GRADUATE seeks summer employment in Emotionally disturbed childrens program. 386-2086.

GARDENER (EXPERIENCED) needs ½ day and one six hour day to complete week. $7 hour, 478-3427.

CALL THE OLD CANADIAN handyman. Cleanups, cartage from $6.00. Trees, rototilling. 592-0129, 592-2990.

RELIABLE CHRISTIAN LADY, desires daily work, vicinity of Darwin Ave., Town and Country, Care for Elderly, etc. 384-4706 evenings.

ENERGETIC WOMAN, 31, SEEKS animal care, nursery or outdoor work. Some experience, eager to learn. 386-7054.

SPECIALIZING IN PATIO, SIDEwalks, gardening, painting, home repairing. Aheer, 386-2648.

EXPERIENCED DICTAPHONE, shorthand typist, legal work preferred. Phone 474-1069.

MAN WILL DO GARDENING and Yard cleanup. Reasonable rates. 658-5005.

MAN WILL DO LIGHT CARpentry, gardening, and odd jobs 384-8355.

EGAL SECRETARY WILL PROfessionally prepare your reports, documentation, etc. 598-2209.

EXPERIENCED NURSE WISHES position in Private Residence. Caring for any age. 382-9770 Days.

HOUSEWORK, REGULAR BASIS or spring cleaning. 383-5465.

### 33 BANDS, MUSICIANS and ORCHESTRAS

NEED EXTRA MONEY?
The 5th (B.C.) Field Battery has vacancies for band musicians. Some experience is required and further training is available. Militia pay for training, rehearsals and performances. For further information phone 658-5642.

BASS PLAYER WANTED, TO join innovated full-time rock group. 595-1951.

### 34 PRE-RECORDED MUSIC

VARIETY MUSIC
For varying taste, cheap rates, and professional disc jockey, call 383-1841.

CANDU
ENTERTAINMENT SERVICES
384-5521

LLOYD'S OF VICTORIA — dance music for everyone. 656-5614.

SPINKY'S MOBILE DISCO LTD.
656-1652.

HUD SOUND LTD.
721-3431

DENNY'S CANNED MUSIC CO.
Established 1964, 656-3585

WAYNE'S MUSIC
479-4835

PAN MUSICAN LTD.
477-6200.

ROADRUNNERS CANNED MUSIC for all occasions. 652-1209.

CANNED MUZAK.
383-8168

### 36 BUSINESS SERVICES and DIRECTORY

**Accounting Service**

BOOKKEEPING HEADACHES? Small family businesses of all types my speciality. Regular part-time basis. 382-8307.

BRENTWOOD BAY
Accounts, excellent, economical. Income tax, year end tax, etc. 652-1759.

INCOME TAX — ACCOUNTING
Small business our specialty.
595-4098.

PERSONAL AND SMALL BUSIness income tax returns completed. For information phone 477-8443.

FULL ACCOUNTING service for small businesses. Prompt, accurate, 477-8839.

PROFESSIONAL ACCOUNTANT and bookkeeper, semi-retired part-time. References. 382-0785.

**Appliance Repairs**

REFRIGERATORS, FREEZERS, washers, dryers, ranges, dishwashers, repaired, bought, sold. 592-4222.

JAMES BAY APPLIANCE FOR heavy duty repairs. 383-4762.

**Appraisals**

REAL ESTATE APPRAISALS for taxation — Estates — Expropriation — Sale. K.M. Porter, F.R.I.(B.C.), 384-8075 pager 307. Knowles Realty Ltd. 384-8101.

P. G. JACKSON LTD.
Real Estate Appraisals
535-1070 Douglas 388-9102

**Auto Glass**

BOSSOM GLASS CO. LTD.
3347 OAK ST. 382-3031
FOR ALL YOUR GLASS NEEDS

**Bricklayers**

BRICK, STONE AND BLOCK, quality work at reasonable prices. 385-8001.

**Cabinet Making**

CUSTOM CABINETS
New and refacing old ones, kitchen cabinets, bathroom vanities, molded counter tops, all purpose counters. For free estimates call now! Atlas Cabinets Ltd., 388-6814.

Classified — Victoria's Largest Proven Market Place—Where Your Articles Sell Fastest! Cost Less to Sell—386-2121

## 36 BUSINESS SERVICES and DIRECTORY

### Cabinet Making

KITCHEN CABINETS bathroom vanities and counter tops, all custom built or refacing the old cabinets with new modern designs with low prices. For free estimates call 479-7245.

HUETHER'S CABINETS
Custom made, bookcases, stereo cabinets, furniture, kitchens with many unique features available. For free estimate call 478-6176.

### Carpenters

F. J. CONSTRUCTION. ALL sorts of carpenter work, additions, alterations, finishing, framing, etc. Private and commercial. Free estimates. Call Fred Jorgensen, 642-3075.

CUSTOM CARPENTERS
We specialize in finishing carpentry, cabinet and furniture making, kitchens, libraries, desks, nurseries, renovations, sunporches, Call Terry Izzard, 382-2709.

WARMAC CONST.
All types of in-home renovations. Quality work at reasonable prices, satisfaction guaranteed. For free estimates call 388-5240 today.

GENERAL CONTRACTING, RESIDENTIAL and commercial, renovations, additions, house framing, sundecks. J. Leek and Sons, 386-7490.

TUDOR RENOVATIONS
Olde English a speciality, pubs, hand-made recessed panelling, bars, and cabinets. Call Art, 652-1366.

SUNDECKS
Built and repaired, small renovations, guaranteed workmanship, free estimates. 478-5460.

VERSATILE HOME MAINTAINER, carpentry, renovations, cabinets, painting, papering, quality work. Adam, 385-3090.

CARPENTERS HELPER. 6 years experience own tools and transportation. Bob 385-5939 anytime.

COMPLETE RENOVATIONS AND cabinet work at the best price. For prompt service and excellent references call Philip, 385-5554.

EXPERIENCED CARPENTER, framing, finishing, remodelling. Hourly or contract. 479-0148 after 6 p.m.

GARDEN CITY WOODWORKING. Kitchen remodelling, alterations. House finishing — counter tops. George Coultas, 479-4730.

LOW SPRING RATES, RENOVATIONS, siding, decks, additions and framing, quality work. 656-2164, 656-3460, 382-0512.

REPAIRS, REC ROOMS, DRYWALLING, arborite counter tops, panelling, etc. Reasonble rates. 477-2898.

WIRING, PLUMBING, CARPENTRY, etc. If you prefer one individual for all your construction needs, phone 382-5362.

PERMA CONSTRUCTION
"We build on our Reputation".
Alterations — New Construction
FREE ESTIMATES, 384-2323

CARPENTER 35 YEARS EXPERIENCE will do remodelling or renovations. 477-7762.

HOUSE FRAMING, ALTERATIONS, additions, general contracting, experienced crew. 652-3602.

NEW CONSTRUCTION, RENOVATION, addition. Work guaranteed. For free estimates call 477-5654.

CLARK'S CONSTRUCTION
Expert framing crew. 479-5020

EXPERIENCED HOUSE FRAMING and additions, 478-2393.

### Carpets and Linoleum

EDGAR and MINER
650 HILLSIDE
388-6208
CARPETS, LINO, FLOOR TILE
Commercial and Residential
EXPERTS
"A PROFESSIONAL APPROACH WITH GUARANTEED SERVICE"

CARPETS AND LINO INSTALLED; reasonable rates; free estimates. Phone 384-1656.

JOURNEYMAN, CARPET AND resilient floors, will install, $1.75 sq. yd., guaranteed, 642-5750, John.

INSTALLATION $1.50 SQUARE yard. Carpet, lino., tile. 478-6676.

CARPET AND LINO INSTALLATIONS, repairs, restretches. 384-3574.

### Carpet Cleaning

HOURIGAN'S
CARPETS AND LINOS LTD.
FLOOR COVERING SPECIALISTS
715 PANDORA AVE. 386-2401

SPRING UP YOUR CARPET
We will shampoo your three-room group for only $39.95. This is not steam cleaning, satisfaction guaranteed. Davi Enterprises. 479-6372.

STEAM CLEANING CARPETS 8 cents sq. ft., minimum $15. Chesterfield and chair, $40. 595-3585.

7 YEARS EXPERIENCE, FAST service, good work, 12c a sq. ft. leave message for Yves, 383-3528.

RON'S CARPET CLEANING
9c a square foot. 384-6110.

### Cement Contractors

PROFESSIONALLY SPECIALIZED cement man. All types of cement work, forming, steps, retaining walls, patios, carports, sidewalks, driveways and repairs. Phone anytime 383-8228.

NO JOB TOO SMALL. SPECIALIZING in patios, sidewalks, driveways and repair work. Free estimates. Guaranteed workmanship. Larry, 386-1603.

RETAINING WALLS, DRIVEWAYS, sidewalks, patios, basements, etc. Also stonework. Free estimates. 479-7548.

BASEMENTS, RETAINING walls, sidewalks, patio, work guaranteed. Francis Brothers. 384-2597.

SPECIALIZE IN BASEMENTS, carport, sidewalks, potias. Free estimates. 388-4806.

### Ceramic Tiling

BATHROOMS, KITCHENS, ENTRANCE halls, patios, etc. Reasonable rates. Dave, 383-2159 or 595-3097.

### Cleanup Services

3 WAY CLEAN UP
All types of clean up, attics, basement, compost, hauling and small moving jobs. Greater Victoria, phone 383-1866, Colwood, Sooke, etc. Call 478-9465.

TIDY MAN
General cleanup, basements, attics, yards, etc. Prompt and reasonble. 383-9450; 592-9627. Anytime.

TARTAN
CLEAN UP AND DISPOSAL
384-9890

NO CHARGE AND UP
Two young responsible men have large truck. Basement, attics, composts, etc. Very reasonable Bob's, 386-2451 anytime

CLEAN-UP, DELIVERY AND small moving jobs, reasonable rates, free estimates, 598-1853 or 474-2409 anytime.

CLEANUPS AND HAULING, junk, furniture, composts, garages, yards, basements. Free estimates. Eugene, 383-3528.

REASONABLE CLEAN-UP. Yards, basements, etc., also hauling; free estimates. 479-5823 656-5671.

CLEAN-UPS, BASEMENTS AND attics, compo box, and also grass cutting. 385-7437.

CLEANUPS. NO CHARGE AND up. Basements, attic, yards, compost, junk hauling. 658-5406.

CLEANUP MAN AND EMPTY truck looking for work, reasonable. 385-7965.

MAN WITH PICKUP, SMALL cleanups, anytime, Kelly, 388-6049.

### Contractors

CLARK'S CONSTRUCTION
Residential and commercial framing — custom homes, renovations and additions, all types of concrete work. Free estimates. New concrete Strip-easy Forms for rent, 479-5020.

AMORILIS CONSTRUCTION LTD. Repairs, alterations, renovations, concrete, sundecking any style. Work guaranted, call Don at 384-5733.

## 36 BUSINESS SERVICES and DIRECTORY

### Contractors

WHEATON CONSTRUCTION LTD.
General Contractors
Building Consultants
385-5702

VANCOUVER ISLAND BUILDERS Framing contractors, sundecks, patios, renovations, surface drains, lathe. Satisfaction guaranteed. 478-3184 days, 478-4881 — 478-8546 evenings.

QUALITY FINISHING AND framing, additions, reasonable price, free estimates. Call D and G Construction, 656-2646, ask for Gabe.

GARY WEBB CONSTRUCTION
"CONCERNED WITH QUALITY"
479-8931

T. & C. BUILDERS LTD.
Framing
385-5293 385-8587

FARMER CONSTRUCTION
Design — Renovations
388-5121

ISLAND FRAMING, CONTRACTS wanted for residential and commercial framing, 652-3572.

FRAMING, FINISHING AND SIDING done. 479-5640. K. Heyde Construction Ltd.

LOW SPRING RATES, FRAMING and siding, fast quality work. 656-2164, 656-3460.

NEW CONSTRUCTION, RENOVATION, addition. Work guaranteed. For free estimates call 477-5654.

### Drafting

DESIGN SERVICE FOR ALL building and renovating, 383-8197.

### Draperies

HOURIGAN'S
Floor Covering Specialists
CUSTOM DRAPERIES
—Bedspreads—
PROMPT IN-HOME SERVICE
715 PANDORA AVE. 386 2401

Pacific Draperies
CUSTOM MADE DRAPERIES
Commercial and Residential Specialists
650 Hillside 388-4613

ROYAL CITY DRAPERY AND Interiors custom made draperies, residential and commercial, Gorge and David St. 388-5536.

DRAPES, SLIP COVERS, BOAT and camper cushions, car seats. Reasonable rates. 595-2594.

### Dressmaking

PROFESSIONAL DRESSMAKING, custom fit, imported fabrics available, specializing in bridal and formal wear, 384-4711.

DRESSMAKING AND ALTERATIONS for perfect fit and flattering look, 479-4197.

DRESSMAKING AND ALTERATIONS. Victorian dress for sale. 386-7001 days.

SEWING, ALTERATIONS AND repairs, experienced and reasonable. Call Pat 384-4802.

DRESSMAKING AND ALTERATIONS evenings 386-8583.

### Drywall

"SPRAYMAN"
Specializing in all types of textured ceilings and walls, satisfaction guaranteed. Ken Griffin, 652-3601.

EXPERT DRYWALLING. HONEST and reasonable. 386-0376.

NO JOB TOO SMALL, QUALITY workmanship. 598-6872.

### Electrical Contractors

OLDER HOMES REWIRED — NO down payment. We finance at bank rates with approved credit.
EDDY'S ELECTRIC — 385-76666

DO YOU HAVE SMALL ELECTRICAL wiring jobs? No one is interested? Please call evenings, 385-5378.

LICENSED ELECTRICIAN WILL do all phases of residential wiring. Call 386-3866 after 5 p.m.

LICENSED ELECTRICIAN WILL do new wiring, rewiring, stove repair, 479-9765.

ELECTRICIAN, FREE ESTIMATES. Call Bernie, 386-1094.

LICENSED CONTRACTOR WILL do any job, big or small. 656-5294.

### Excavating

EXCAVATING, LAND CLEARING, road building, demolition, sand and gravel equipment rentals, 24-hour service. Radio controlled.
O.K. Trucking Co. Ltd.
Bus. Office, 2840 Nanaimo, 386-34 4
Dispatcher, 2720 Turner, 382-6136.

PHIL'S BOBCAT SERVICE
Sewers, storm drains, backfilling, grading, hourly — daily and contract rates. Phone 384-8075, pager 475. Res. 383-4587.

JUAN DE FUCA (BOBCAT) SERVICES. Landscaping, backfilling, etc. 388-5464, pager 623.

MCCREEDY BACKHOE — BULLDOZING. Septic fields, hauling. Good rates. 479-3065.

ROBERTSONS EXCAVATING — 450 Case, land clearing, bulldozing and backhoe. 595-8530.

FOR SEWER CONNECTION AND septic seal, phone McFran Excavating, 478-8586.

### Fencing

ISLAND CHAIN LINK FENCING LTD.
Fencing in wire or wood
Small jobs a speciality
477-0332

WE DESIGN AND BUILD fences, arbours, trellises, and lawn furniture, with your summer pleasure in mind. For free professional estimates, call 382-1585.

TOP QUALITY FENCE CONSTRUCTION at reasonable rates. Any size, any style. Free estimates and advice. Call 478-0158 evenings.

COMPLETE FENCE BUILDING, reasonable rates, wood and steel. Free estimates. 382-1585.

FENCES BUILT OR REPAIRED, any style, free estimates. 382-2732, 478-1050.

FENCES BUILT, FIXED, PAINTED. Free estimates. Call 652-4168.

VANISLE CHAIN LINK FENCING
386-1841.

### Flooring and Sanding

M & M FLOOR
COMPLETE FLOOR CENTRE
Hardwood, Carpets and Linos
532 William St., 384-0343
Nights: Al 386-3078—Mike 652-4308

### Furniture Refinishing

KOKILAH HOUSE
Restoration and Repair of Fine Furnishings
(Licensed) 592-7084

WILFRED GENEST. REPAIR and refinish all types of furniture. 32 years of experience. 595-1054.

PIANOS, DINING AND BEDROOM suites refinished. Alpha Finishers Ltd. 383-5521.

### Gardening

LAWNMOWING SPECIALIST. Good service and equipment. Reasonable, Competitive. Free estimates. 595-4208.

FOR LAWN AND GARDEN maintenance at reasonable rates call Graham at 385-6951. After 5.

TOP SOIL, SAND, GRAVEL, mulch, etc. Small load to 3 yards. 477-6009.

RAMSAY'S POWERFUL 15 Horsepower rototiller, big-small gardens, 598-6541.

LAWN CUTTING AND MACHINE servicing. Devonish, 71 Menzies St. 384-9703.

ROTOTILLING, CLEAN - UPS, lawns mowed, chain saw, moving, free estimates. Call 385-5620.

EXPERIENCED GARDENER, will maintain garden. Have references. After 7 p.m., 385-0525.

LUSH LAWN AND GARDEN SERVICE — rotovating and commercial grass cutting. 479-3687.

ROTOVATING, GET YOUR GARDEN ready for spring, 478-8275.

## 36 BUSINESS SERVICES and DIRECTORY

### Gardening

385-8198
ANYTIME
4 BROS. MAINTENANCE
ROTOVATING, YARD CLEAN UPS, HAULING, POWER RAKING, AERATING, GRASS CUTTING, NEW LAWN PREPARATIONS.
REGULAR LAWN SERVICE
Equipment to do any size lawn or garden, no job too small.
FREE ESTIMATES
Quick dependable service at reasonable rates.

VIC'S LANDSCAPING LTD.
383-7461
Spraying of fruit trees, evergreens and lawns, pruning etc. Latest modern equipment. Early contract for maintenance, planting of summer and winter flowers included. Call anytime.

HARVEY'S LANDSCAPING
EXPERIENCED CHINESE LANDSCAPER, ROTOVATING, DESIGNING, NEW LAWNS, POWER RAKING, AERATING, ALL PHASES, FONG.
479-7078 384-8621

POWER RAKING -AERATING
Heavy duty equipment. Call us to ask about owner participation discount. Cliff Ewen Garden Maintenance, 658-8109.

GARDEN CLEANUP
Lawns mowed and trimmed, flower beds dug, rotovating, power raking, 3 years of gardening and landscaping. 595-2500.

DUTCH LANDSCAPERS
New lawns, power raking. Government Certified spraying, cleanups, low maintenance gardens, planting, designing, rockeries. Free estimates. 478-1023.

RELIABLE GARDENER, I SPECIALIZE in year-round maintenance, also, new lawns, power raking, aerating, fertilizing. Competitive prices. 478-6781.

PROFESSIONAL YARD CARE. gardening, landscaping, roto tilling and maintenance. 652-1263, 382-1546.

LICENSED GARDENER
Spring cleanup, pruning etc. Gardening year round by contract. G. Barta, 474-2680.

LAWN CARE, CUTTING, CONDITIONING. Free estimates. Reasonably monthly rates. Tyrrell's Lawn Service, 652-2087.

HORTICULTURE STUDENTS will do gardening, rototilling soil analyzation, fertilizing. Ron and Mary, 595-8096, 388-9194.

FRUIT TREES SPRAYED, pruned, hedges, ornamentals trimmed. 383-8363.

POWER RAKING
Aerating, mowing. Contract only. Estimates. 479-4067 after 6 p.m.

POWER RAKING, AERATING, fertilizing. Call Murry 598-2185.

### Glass and Glazing

WINDOWS
Change wood to aluminum, single to thermo with Ever-brite. Phone 384-1423, 658-8817 evenings.

### Gutter Cleaning and Repair

GUTTERS, DOWN PIPES, DRIVEWAYS, painting, repaired, replaced. 479-8196.

### Hairdressers

KRIS'S BEAUTIQUE, 3329 WICKHEIM off Lagoon. Personalized beauty service, complete hair care, waxing, eyebrow arching, facials. free consultations. 474-1645.

### Handymen

RELIABLE, TRUSTWORTHY family man will do jobs in and around the house — reasonable rates. Please call 598-6203.

REPAIRS, REC ROOMS, DRYWALL, sundeck, basement, garages, etc. Phone 384-4204, 384-7576, 474-2755.

ODD JOBS, SMALL HOME RENOVATIONS, gardening and hauling. 479-5449.

HANDYMAN WITH SMALL truck, maintenance work. 384-8393, evenings.

### Hauling

CLEAN-UPS AND HAULING. Gravel, sand, topsoil. Eugene, 383-3528.

SMALL DUMP TRUCK, HAUL anything, prompt and reasonable service. 384-3498.

### Home Improvements

SOMERSBY
Manufacturers of wooden windows, thermo or single glazed. Repairs to anything in wood. Finished lumber and mouldings.
Cr Hillside and Bridge 388-6645

WINDOW SCREENS
and patio door screens. Free estimates, fast service. A. & D. Glass.
383-7141

REMODELLING SPECIALISTS. Room additions, rumpus rooms, sundecks, fences, entries, mobile home additions, free estimates. Phone 477-7382 anytime.

### Landscaping

BARKER LANDSCAPING LTD.
Dedicated to keeping the Garden City beautiful. May we help you do your part? Professional attention to any landscape-garden needs. Competitive estimates. 595-8323.

VIC'S LANDSCAPING LTD.
383-7461
Anything in rock, brick, woodwork. One Year guarantee. Call anytime.

PORTUGUESE LANDSCAPING Stonework, rock walls, fireplaces and landscaping. Free estimates. Reasonable prices. 595-5439.

SCOTIA LANDSCAPING. STONE walls $2.75 sq. ft. Facing $3.75 (you supply rocks $2.50). 385-4874.

### Lawnmower Service

LAWNMOWER REPAIRS TO ALL rotary mowers, open 7 days a week, free pickup and delivery. 385-8598.

### Masonry

TOP QUALITY MASONRY AT reasonable rates. Fireplaces, chimneys, bricks, block and stonework. Guaranteed. Phone Armando's Masonry, 595-7327.

BRAGA STONE AND MASONRY Work. Free estimates. 383-9587.

### Miscellaneous Service

Sawyer's Sharpen Scissors
388-6228 840 Fort St.

FIGHT CRIME!
Have your furniture professionally identified by Island Security at a minimal charge. Decals supplied. Call 383-3322.

### Moving and Storage

VICTORIA CITY MOVERS. Phone day or night, confirmed price or reasonable rates. Dependable and courteous. Free estimates, no obligation. 382-1585.

FURNITURE LOVERS
We MOVE EVERYTHING carefully, without a scratch. Strong and quiet. Call anytime, 382-2894.

MOVING? SAVE MONEY, RENT 5-ton truck, driver, pads, dollies, gasoline and assistance. $14 hourly. 478-6759.

FLASHBACK CARTAGE. HOUSEHOLD and apartment moving. $18 per hour. 385-1733, 388-6275 pager 607.

FRANK'S DELIVERY
Move and pickup delivery service. $10 an hour, 1 man. $15.50, 2 men. 382-5275.

$9.50 PER HOUR, MAN AND truck. Moving, hauling, pick-up and deliveries. 595-5650, after 3.

ARE YOU MOVING?
3 ton truck leaving for Edmonton, April 16th or 17th, Call 592-2564.

MOVING AND DELIVERIES, APPLIANCES, furniture, households. Eugene, 383-3528.

WHY PAY BIG PRICES? EXPERIENCED, reliable, reasonable. Pensioner rates. 382-5625.

### Painters and Decorators

RELIABLE PAINTING AND general repairs. Guaranteed work. Free estimates. 383-4757.

## 36 BUSINESS SERVICES and DIRECTORY

### Painters and Decorators

ISLAND DECORATORS
Painters Paperhangers
Spray Painters
Plaster Repairs
Gyproc Filling
383-9059 Eves. 595-7103

CLARK AND PATTISON PAINTING CONTRACTORS LTD.
Specializing in sand blasting, spray painting, wall coverings and special coatings.
"We Cover The Island"

| | | |
|---|---|---|
| Victoria | 384-8831 | 384-0443 |
| Nanaimo | | 754-9321 |
| Courtenay | | 336-2296 |

BROTHERS PAINTING AND DECORATING
Free appraisals, cost consultant. All types of painting. All types of repairs. Commercial, farm, residential. Lowest rates. Terms. Work guaranteed. 383-8112.

W. E. FERRIDAY PAINTING, INTERIOR and exterior by experienced tradesman, no job too small. Reasonable rates. Days 384-1513, evenings 477-2843.

DO YOUR GUTTERS, TRIM need painting? Call Sam Burrowes, Harold Simpson — Careful, reasonable painters. 385-2820, 386-7097.

CLARKE PAINTING AND DECORATING. Interiors, exteriors, paper hanging, spraying, quality work. 25 years experience. Reasonable rates. 479-8065.

IMMEDIATE SERVICE
Interior, exterior, quality painting and papering. Free estimates. Low rates. 383-7879.

TODAY QUALITY COUNTS
28 years experience, interior and exterior painting, free estimates. Call 478-1254, anytime.

INTERIOR - EXTERIOR PAINTING done, reasonabler ates, free estimates, references, 383-5183 evenings.

DOWSON PAINTING CONTRACTOR, RESIDENTIAL COMMERCIAL: WORK GUARANTEED. Free estimates. 385-6042.

BMB PAINTING AND ROOFING Ltd. Residential and commercial, paper hanging, free estimates, reasonable rates. 642-4522.

YOU BUY THE PAINT AND paper, I'll do the work. Satisfaction guaranteed. Reasonable. 386-1895.

PAINTING AND DECORATING, reasonable rates, satisfaction guaranteed. Terms. 595-4905, 479-2473.

EXP. ENGLISH PAINTER
Int. and Ext., 36 yrs. exp.
Paperhanging, Minor Repairs
Free Estimates, Anytime 478-1810

RESIDENTIAL AND COMMERCIAL painting, done at reasonable rates. Professional workmanship. Phone Paul at 595-3754 or 382-9852.

WILL DO INTERIOR AND EXTERIOR painting, reasonable rates, free estimates. Call before 9 a.m. or after 5 p.m. 383-9153.

FULLY QUALIFIED, EXPERIENCED painter, free estimates, reasonable rates, 592-9519.

PAINTER AND DECORATOR, 16 years experience, guaranteed job, free estimates, 598-8240.

EXPERIENCED INSIDE OR out, by the hour or contract. 652-2176.

INTERIOR—EXTERIOR
10 years experience, very reasonable. Call Alexander, 595-5261.

PAINTING, INSIDE AND OUT. General repairs, reasonable. Free estimates. 479-4446.

EXPERT PAINTING REASONABLE rates, free estimates. 477-0876.

QUALITY EXTERIOR-INTERIOR, free estimates, 386-2594, 383-1387.

SEMI-RETIRED, QUALITY work, Albert Roberts, 388-5651.

PAINTER 384-7496
First class spray and brush.

### Plasterers

FRIEDRICH PLASTERING AND stucco. Patching specialists, older home "renewal", 656-2064.

COLEMAN PLASTERING
Lath, plaster and stucco. 478-9976.

STUCCO AND PLASTER PATCHING. 30 years experience, 477-1681.

PLASTER, STUCCO, REPAIRS, reasonable. 479-4779.

### Plumbing and Heating

AQUARIAN PLUMBING AND HEATING
Richard Bates, licensed plumber, new installations, alterations, repair. I guarantee my workmanship. 479-1212.

DAVID'S PLUMBING
Emergency Service, hot water tanks, plumbing repairs sewer cleaning, 386-8881.

PLUMBING
Qualified plumber, fast and reasonable; references. 478-1841.

LICENCED PLUMBER, A-1 work. $8.50 hour or contract. 642-3586.

ANY TYPE OF PLUMBING reasonable rates, reliable plumber. 24-hour service. 477-5742.

PLUMBING DONE, LARGE OR small contract or hourly; reliable. 652-9927.

REPAIRS AND RENOVATIONS, 18 years experience. Low rates. 652-5813.

RELIABLE PLUMBING AT THE right price. Residential or Commercial. Kevin Laurie. 477-8831.

### Printers

500 BUSINESS CARDS PRINTED from handset type, choices coloured stock, $23.97 includes taxes, Popular Press, Shawnigan Lake, 743-5867.

### Renovations

VENICE REMODELLING
Restoration a specialty, free estimates 474-2690, 478-8437.

### Roofing and Siding

CENTRAL SHEET METAL LTD. tar and gravel roofing, reroofing and repairs, all types, call 478-1814.

MCTAGGART ROOFING — CEDAR SHAKES, SHINGLES, ASPHALT SHINGLES, REROOFING. FREE ESTIMATES. 388-4413.

PARKER JOHNSTON LTD.
1855 BLANSHARD 382 9181
"Roofing Victoria Since 1935"

### Signs Painted

terry burnett
Signcrafter
CARVED WOOD SIGNS
SIGN PAINTING, DECALS,
652-2719

### Steam Cleaning

RESTAURANTS, CARS, RESIDENTIAL, commercial, industrial. For free estimates call 385-8879 or 384-4042.

### Sundecks

Duradek
Permanent Sundecks
478-0641

What will another winter do to the wood on your sundeck floor? Protect your investment with waterproof, non-skid, Duradek vinyl, for old or new decks. Free estimates.

QUALITY SUNDECKS, COMPETENTLY installed at reasonable rates. Call 478-0158 evenings.

### Tailors

OAK BAY TAILORS
Tailoring, alterations ladies and men Quality leather alterations.
1826 Oak Bay Ave. 598-4131

SORENSEN'S TAILOR AND DESIGNER, specialist in ladies suits and coats, Men and Ladies alterations. 2228 Oak Bay Ave. 595-2115.

ALTERATIONS, MEN'S AND WOMEN'S clothing, 20 years experience, phone 382-2805.

BRITISH CUSTOM TAILORS
1311 BLANSHARD 383-2632

### Tree Service

TREES PRUNED, LIMBED sprayed, ornamentals trimmed, large or small. 383-8363.

BIG WIND TREE SERVICE
low rates 388-6115

## 36 BUSINESS SERVICES and DIRECTORY

### Tree Service

MT. VIEW TREE SERVICE
"Everything in Trees"
Fully insured. 479-3873 (24 hr.)

SPRING SPECIAL ANYTHING TO do with trees, Cardinal Tree Service, 642-5451 or 479-1985.

TREES, TOPPED, LIMBED, felled, pruned, insured, free estimates. 658-5046.

### Upholstery

ACE UPHOLSTERY
477-0455
Quality workmanship. European craftsman. Free estimates.

FURNITURE UPHOLSTERED and repaired, workmanship guaranteed, reasonable rates, free estimates. 388-5936, evenings 386-8670.

SEMI-RETIRED UPHOLSTERER recovers your chair with your material $65 labour. 478-1262. Chesterfields $150.

## 38 TRAVEL

GOING TO MAUI?
Kaanapali Beach
DON'T DELAY
Condominiums on beautiful white sand beach with all the comforts of home. Plenty of recreation. $37.50 per day. U.S. funds. Special rates for summer months. Call 479-7117 before 5 p.m. or 382-7642 after 5 p.m. and weekends. Ask for Percy or leave message.

WAIKIKI '78
1-bedroom condominium in heart of Waikiki, fully furnished with kitchen, lanai, pool. Daily rates from $7.50-$17.50 per person per day U.S. from June '78. Phone 388-6474 between 9-4 Monday through Friday.

MAUI
Deluxe 2-bedroom fully furnished condominiums located on a safe sandy beach. Available April 7 to 30. Also vacancies from May to Dec. OK Trucking Co. Ltd., 386-3414.

MAUI
HOME AWAY FROM HOME
1- and 2-bedroom Units Available Now. Fully furnished. Off season rates. April 15-Dec. 15. Cars available for rent with or without units.
For further details phone
Lolani Holdings Ltd. 382-6042

MINI HOLIDAYS
To Reno or Las Vegas
2, 3 or 4 Nights from Victoria
WHITTOMES TRAVEL
1111 BLANSHARD ST. 388-4271

MAUI
Deluxe studio, fully furnished including all appliances and dishes, 300' sandy beach, pool. $28 per night. May 16-29. 478-3432.

WAIKIKI, AIR CONDITIONED condominium, cable TV, seaviews, Lanai, pool, parking. Canadian funds. 592-4659.

MAUI ONE BEDROOM CONDOMINIUM, excellent view of pool and beach, now booking April 21st through to December. 478-8007.

## 39 PERSONALS

TO JAMES DUNCAN JR., TAKE notice than on the 17th day of April, 1978, at 1:30 o'clock in the afternoon, a hearing will take place at the Provincial Court at 980 C Alder, Campbell River, B.C. for the purpose of applying permanent wardship by the superintendent of Child Welfare of Heliena Ann Sweezey, Birthdate — December 5, 1977. Further information may be obtained from Langford District Office Ministry of Human Resources, 2820 Bryn Maur Road, Victoria, B.C. V9B 3T4, telephone (604) 478-5516. Anyone knowing the whereabouts of James Duncan Jr. Please contact Glenn Moffat, social worker at 478-5516.

YOUR CITY WATCHDOG REPORT
Number 52 — Congratulations to all those who will be participating in the Lions 1978 Telethon. Your City's watchdog requests that as many Victoria taxpayers attend the next City Council Meeting to be held on Thursday, April 13th, at 7:30 p.m. It is important to keep up a good attendance so as to convince certain members of City Council that Victoria Taxpayers want evening Council Meetings. Please phone 383-6259 regarding City Matters or write your City's Watchdog, C. Joe Richards, P.O. Box 154, Victoria.

LADY, YOUNG SIXTY, MID-Island location, blond, 5 ft. 2 ins., 122 lbs., wishes to meet gentleman, same age or few years younger, refined, intelligent and sincere. Interests: live theatre, music, books, travel, walking, occasional dance. Willing to exchange snap and return same. Object companionship, later matrimony if suited. Victoria Press Box 584.

WIDOW, SIXTIES, SLIM, LIVELY, non smoker, pleasant disposition, financially independent, tired of being lonely, is looking for congenial, intelligent gentleman for companionship. Am fond of walking, music, homelife, travel. Reply Victoria Press, Box 601.

LONELY CHRISTIAN WIDOW, early 60's, slim, in good health, and enjoys the finer things of life, seeks congenial, sincere Christian gentleman, with means, for companionship. Recent photo appreciated, will return same. Victoria Press Box 613.

SINCERE, UNATTACHED GENTLEMAN in 50s, wishes to meet petite and refined lady up to 5 years of age, for companionship, matrimony if suited. Details and photo please. Victoria Press, Box 600.

SELF SUPPORTING WIDOW 57 years old, 5'7" tall, would like to meet a nice quiet gentleman for outings and companionship. Prefer a tallish man. A photo would be appreciated and will be returned. Victoria Press Box 611.

SUE
Please Call Barry
3518

DIVORCED 37 SIKH LADY, PROFESSIONAL, well settled, invites correspondence from highly educated, humble, faithful, religious gentlemen, preference Kesadhari Sikh. Victoria Press Box 583.

PLEASANT CONSERVATIVE young man in mid-twenties would like to meet intelligent sensible girl about same age for sincere companionship. Victoria Press Box 616

MALE FIFTY WELL EMPLOYED and of varied interests, would like to meet affectionate sincere homemaker type lady to rebuild and enjoy life with again. Victoria Press Box, No. 562.

VCTORA GOURMET CLUB ACCEPTS a few more members. Meeting approx. 4 times a year, having gourmet meals in selected restaurants. Private Club. If interested, write Box 904, Victoria, B.C.

ENIOR GENTLEMAN, WIDOWER, would like to share his home with Lady of similar circumstance. Object companionship. Phone 386-9960 John.

WOULD YOU LIKE TO CRUISE with our family aboard our 10 meter sailboat? Experience not essential. No cost. Reply Victoria Press Box 556.

GENEROUS MALE, 34, SEEKS beautiful women under 30 for brief interludes, discretion assured Photo appreciated. Victoria Press Box 603.

PENFRIENDS IN CANADA wanted urgently; all ages. The Pen Society, (A. 33), Chorley, Lancs, England.

V. MAKE THIS BIRTHDAY SPECIAL for all! Things are not like you think; contact home immediately—Beebe.

SOMETIMES A PROBLEM hurts less if you share it. We listen. NEED Crisis Line. 386-6323.

INTERNATIONAL ASSOCIATION Cancer victims and friends to comfort and inform. 656-6270.

GENTLEMAN, 43, WOULD LIKE to meet lady for discreet relationship. Victoria Press Box 572.

PEOPLE LISTENING BUT NO one hearing? We do. NEED crisis Line — 386-6323.

WHO CARES IF YOU ARE pregnant? Birthright does. Phone 384-1431.

## 40 BUSINESS PERSONALS

MEGAVITAMINS
Available at
ESQUIMALT WESTERN DRUG MART
1153 Esquimalt Rd. 388-6451

QUALIFIED TYPING SERVICE, my home, for small businesses and students. 652-5848.

## 40 BUSINESS PERSONALS

CEN-TA
INCOME TAX PREPARATION
FINANCIAL CONSULTING
OPEN: MON. - SAT.
9:00 a.m. - 5:30 p.m.
1580 COOK ST. 382-6177

STOP SMOKING
The Calm Method
The easy way to stop
SMOKWATCHERS
7 days 24 hrs. For Dates, times
384-4813

WEDDING ANNIVERSARY, SPECIAL occasion napkins, etc. Attractively imprinted. We can supply napkins, etc. or we will imprint on your own material. Pick-up and deliver in Victoria Area. 7 day delivery. Phone 477-8745.

LET ME HELP YOU WITH:
— Window display
— Interior display
— Fashion shows
— Promotional parties
Stephen G. Productions.
Day 386-6249 Eve. 658-8292

BUYING A HOUSE OR BUSINESS? Starting a new business? Having a dispute with your builder or associate? Phone 384-0223 for expert help and 40 years experience. Low fees.

CUT ABOVE
is offering an advanced course, in cutting and blow drying, starting April 11th, for more information call 388-4440.

CHRISTIAN DIET AND PHYSICAL Fitness Association. Non-prift organization, no tuition fee 940 Dunsmuir Rd. Mondays at 7:30 p.m., everyone welcome. 386-2310.

MASSAGE, SWEDISH AND Shiastsu. Wm. J. Hogg. Registered Masseur. Dial 384-6860 for free consultation.

ROAN SOUND PRODUCTIONS. Tape Duplication, Recording Services, Weddings, meetings, etc. 384-6110.

$12. HAIR CUT SHAMPOO AND blow dry. Ian and Linda have just arrived from England. Phone Scissors, 388-6477.

TROUBLED BY SOMEONE'S drinking? The Al-Anon Family Groups can help you. 382-0744 or P.O. Box 654 Victoria, V8W 2P3.

HYPNOSIS THERAPY
Tension, weight, smoking
Call INSIGHT 595-8782

QUILTING LESSONS AT THE Satin Moon, Market Square, 383-4023.

NELS TODDS LADIES AND gents hair styling. Wigs and sales rental, 230 Menzies St. 383-2615.

LITERARY SERVICES: EDITING, critiques, research, etc. Julian Reid, 384-0120, afternoons.

EFFICIENT FLY SCREENS, FITTED, removable, also patio screen doors. 385-4258.

CAR SIMONIZING PLUS WASH, $10. Done at your residence. 385-6182.

MRS. PAYN-JONES, TRANCE medium, questions answered, 386-3603.

DIVORCE PAPERS, DOCUMENTS, manuscripts, etc., expertly typed. Phone 386-9617.

CAR SIMONIZING FROM $15, mobile service. Also vinyl top and interior. Phone Dave at 658-8444.

LIKE TO SING? JOIN US MONDAY nights. 477-2827.

CARD READING IN DEPTH
652-1765

WIDOWS INFORMATION centre, 304-620 View St., 388-6101.

## 42 EDUCATION

OPENING FOR DAYCARE IN High Quadra, ages 3-5 years or ½ day kindergarten children. Close to Cloverdale School. Printing, word sounds and art program, slso frequent field trips. Call 383-0697, 9-5, after 5, 383-1227.

WANTED IMMEDIATELY tutor for Grade 11 Physics and Grade 12 Math. Transportation provided if necessary. Good remuneration. 592-0709 evenings.

TUTORING — PROFESSIONAL help by experienced teacher. French, math, new and old methods. 598-2331.

POTTERY LESSONS, ESQUIMALT area, beginners and advanced, register now. 385-3220.

## 43 DANCING

DYNAMIC DISCO LESSONS
Beginning and advanced. Improve confidence and ability. Also: jive, ballroom, modern, ballet and belly dance. Dancenergy, 1322A Government St. 384-3841.

## 60 FUEL

MACNUTT TRUCKING
479-6560
Sawdust, Shavings and Hog Fuel.
Large or Small Loads

ALDER, SPLIT AND DELIVERED, large pickup load, over half a cord, $25. 595-3332.

SPLIT MAPLE DELIVERED, $25 pickup load, 652-3777, between 5:30-7 p.m.

STUDENT SELLING ALDER, $50 for full cord, split and delivered, 479-5735.

## 63 TIMBER

WANTED TIMBER
FELLED, BUCKED or STANDING
Fir, Cedar or Hemlock
Ideal Sawmill Ltd. 385-0441

TIMBER PURCHASED — TOP prices paid, stumpage guaranteed, brush piled. 383-3065, 479-2378.

STANDING AND FELLED timber wanted, selective logging, bulldozing, land clearing. 658-5046.

## 65 BUILDING SUPPLIES

Butler
GROUP
WHOLESALE LUMBER DIVISION
2046 KEATING X-ROAD
Dimension lumber, plywoods, siding and framing hardware at competitive prices.
Roof trusses, preassembled building components and garages.

THIS WEEK'S SPECIAL
1x6 Cedar Bevel Siding
Pre-stained
To Color of Your Choice
$395.00
652-1121
7:30 - 5:00
Monday to Friday
Closed Saturday
FOR QUALITY AND SERVICE

IMPERIAL
BUILDING MATERIALS LTD.
The Builder's Supply House
Master Charge — Chargex
2955 Douglas 386-1401
Member of Victoria HUDAC

NORSECRAFT HARDWOOD
Industries Ltd.
383-4233
Over 50 Different Hardwoods in Stock
ALSO — OPEN SATURDAYS
541 David St. 383-4233

CEDAR POSTS FOR SALE, 656-2684.

## 65 BUILDING SUPPLIES

HOME LUMBER & Building Supplies
470 Ardersier Rd.
385-8711

Duroid Shingles
210 wt. No. 1 Asphalt self seal. All colours in stock, per sq. $21.95

INSULATION
PRICE PER 1,000 SQ. FT.
FIBERGLASS

| | |
|---|---|
| R7—2½" | $ 80 |
| R12—4" | $140 |
| R20—6" | $240 |
| R28—8" | $320 |

GYPROC SPECIAL
Price per 1000 Sq. Ft.

| | |
|---|---|
| ½" GYPROC | $105 |
| ½" FIRESTOP | $115 |
| ⅝" FIRESTOP | $130 |

STD FIR PLY

| | |
|---|---|
| 4x8—⅝ T and G | $11.50 |
| 4x8—½ Std. | $ 8.95 |
| 4x8—⅜ Std. | $ 6.95 |
| 4x8—¾ St | $12.50 |

SANDED PLYWOOD

| | |
|---|---|
| 4x8—¾ Factory Gr. | $13.50 |
| 4x8—⅜ Factory Gr. | $ 8.95 |
| 4x8—¼ Factory Gr. | $ 6.95 |

D UNSANDED

| | |
|---|---|
| 4x8—5-16 | $ 4.95 |
| 4x8—⅜ | $ 5.50 |

Framing Lumber
STD. & BTR. FIR
Price per 1000 FMB

| | |
|---|---|
| 2x4—6' | $ 95 |
| 2x4—92¼ Pet stud | $269 |
| 2x4—8'—20' | $269 |
| 2x6—8'—24' | $269 |
| 2x8—8'—24' | $269 |
| 2x10—8'—24' | $310 |
| 2x12—8'—20' | $310 |

STD. & BTR. HEM.

| | |
|---|---|
| 2x4—6' | $ 85 |
| 2x4—92¼ Stud | $235 |
| 2x10—8'—20' | $229 |
| 2x12—8'—20' | $229 |

Deliveries made anywhere on Vancouver Island and Gulf Islands. Before you buy compare our prices. For quality, service and guaranteed savings, phone:
385-8711
386-3374

JUBILEE BUILDING SUPPLIES Ltd.
SPECIAL
Contractor Prices on all
Diamond — Merit Kitchen Cabinets
Stampede Carpet
Reg. $13.95 Special $8.95
JENN AIR
Model No. 4790
$1475 Base kit extra
Model No. 2380
$559.00
Olympic Stain
$13.95 Gal.
INSULATION
R 12 Fibreglass $139 per m.
R20 Fibreglas $239 per m.
friction fit
OPEN SATURDAY 10-3 P.M.
574 Culdutrel Rd. 388-5412
(Opposite Town & Country next to MacDonalds Bakery)

Clarke Doors Ltd.
542 Hillside Ave.
386-8861
Prehung doors and bifolds up to half price off. Spruce up your home with a new cedar front door, over 30 designs to choose from. We aslo will install our new door or machine doors to match old ones.

SOMERSBY
Manufacturers of finished lumber and mouldings.
Pocket door frames.
Sanding, re-sawing, planing
Cr. Hillside and Bridge 388-6645

8 BRAND NEW SINGLE PANE aluminum windows with liner. One new 6' aluminum patio door. 652-3506.

24" SELECT HAND SPLIT TAPERED shakes 477-4674.

NO. 1. 24" HAND SPLIT SHAKES, $50 per square. 652-3770.

## 70 MUSICAL INSTRUMENTS

STOCK CLEARANCE
THIS WEEK ONLY. All folk, Classical guitars and guitar music reduced 20 per cent SCOTT PIANO and ORGAN, 386-2434, Blanshard at Johnson.

EATON'S
CASH FOR USED PIANOS
PHONE 382-7141
LOCAL 230

CRASH COURSE
5 lessons, organ rental 1 month, cartage and music book supplied, $55.
KAWAI KEYBOARD STUDIOS AT THE BAY 385-1311

SAVE $200, HAMMOND ORGAN, 9600 Series, 2 keyboards, bass pedal section, auto rhythm, and auto chord, Locking roll top and bench, $1200. 478-7218.

FARFISA ORGAN DEMO — with percussion, rhythm, special effects, Leslie, roll top, etc. One third off — reduced to $2100. 385-1644 or 388-6679.

DEMONSTRATOR
Epiphone electric guitar. Reg. $279. SALE price $180. with case. HALL and FAIRFIELD Music, 728 Fort, 385-3307.

WURLITZER ORGAN, ONE year old. Hardly ever been used, asking $2750. Will accept part trade on furniture. Phone 652-1602 or 656-1405.

1964 FENDER STRAT, WHITE, immaculate with original case, $695. 595-6269. Leave name and number.

RICHARD DENZIL
PIANO TUNER — TECHNICIAN
Regulation, repairing, rebuilding.
388-9295

PIANO, SMALL WILLIS upright, beautiful oak case with matching bench, excellent condition, $795. 478-1677.

HAMMOND L-100, TWO KEYBOARDS, 13-bass pedals, complete with stool and earphones. Like new, $1295. 479-9616.

CONN ORGAN, 2 YEARS OLD, good shape, several rhythm sections, 386-8562, after 2:30 p.m.

OLDER PROFESSIONAL DRUM set, excellent for beginners, $100. 478-6671.

ELECTROHOME ORGAN, model "Carousel", like new, with bench, $900. 477-2830.

## 70 MUSICAL INSTRUMENTS

RENTALS
Large stock of guitars, amps and P.A. systems from $8 daily
SPECIAL weekend or monthly rates
NELSON'S MUSIC
1315 Government 385-9728

TRADE-IN SPECIALS

| | |
|---|---|
| WURLITZER 305 1 Keyboard | $795. |
| GALANTI X300 | $899. |
| KIMBALL swinger 200 | $1495. |
| WURLITZER 4020 R | $1695. |
| WURLITZER 435 | $2995. |

PRICES include delivery, music organ course and family lessons.

CASCADE PIANO & ORGAN
EXCLUSIVE agents for GALANTI GULBRANSEN, KIMBALL
In Hillside Mall
595-4124

EATON'S
Specialists in
HAMMOND ORGANS
For over 20 years
Four Teachers Available
Use our Eaton's Account
Main Floor Eaton's Home Furnishings Building

Previously owned, like new Galanti organ, model F1 with "magic chord"
$895
SOUND OF MUSIC PIANO AND ORGAN CENTRE
1517 Quadra 383-0239

JUST ARRIVED
LESAGE PIANOS PRICED AT $1825 AND $1875. USED PIANOS FROM $795.
BERNIE PORTER MUSIC
725 CALEDONIA 382-9542
PARK FREE 'TIL 9:00
SATURDAY 'TIL 5:30

This Week's Special
2 manual, 13 pedal organ with automatic rhythm, rotating sound plus many, many other features. $1695. Now $1250.
SAVE $445
Gleeson Music City
HOME OF HAMMOND ORGAN and HEINTZMAN PIANOS.
714 388-9632

POWER TO SPARE
V-T 140 watt amp head, built-in equalization, tons of over-drive or crystal clear all the way up. Money to spare at low list $425.00
PEAVEY "Musician" amp and speakers 200 watts, six-band equalizer, list $1150. Only $750.
SOFT SOUNDS MUSIC
2031 OAK BAY AVE.
10-5:30 MON.-SAT. 596-1524

"EMPRESS" UPRIGHT PIANO, bench and books included. Good condition. $350. 383-7645.

OLDS AMBASSADOR TENOR Saxaphone, spare mouthpiece, excellent shape, $245. 652-2778.

ORGAN THOMAS CALIFORNIAN Heathkit rhythm section. Valued over $3,000, $1775. 474-2929.

SET OF DRUMS, PEARL WHITE finish. Good condition, $250. Phone 656-3257, after 1 p.m.

MANN LES PAUL GUITAR, almost new with case, $220. 385-4286.

YAMAHA PIANO, SPINET, made 1964, like new, offers on $1400, 384-5191.

5-PIECE DRUM SET, CYMBALS and stand, near new, $275. Gord, 383-2889.

WANTED: GOOD QUALITY BASS amplifier and-or speaker box, 477-3319 (Peter).

LES PAUL COPY, IMMACULATE shape, plus line case. $150. 479-5485.

$150. P.A. COURIER HEARD with speakers, for halls, lounges, etc. 386-8205.

9 PIECE CROWN DRUM SET, $250. 384-2702.

WANTED; 5-7 PIECE DRUM set, good quality, phone 652-1027.

4 PIECE DRUM SET, $175, GOOD condition. Phone 652-1027.

ANTIQUE PIANO, BEAUTIFUL walnut Burl case, $585. 478-4465.

CUSTOM MADE STRATOCASTOR guitar, $400. Phone 382-4448.

CONN ALTO SAX, LIKE NEW, offers over $325. 385-7442, after 4.

MAN L6-S COPY GUITAR WITH case. 385-8190.

LUDWIG DRUMS FOR SALE.
384-0884.

PIANO, BY MASON-RISCH, Stanford model. 385-0465.

FOR SALE; MARTIN D18 GUITAR; with hard case. 721-3601.

MARTIN ORME PIANO, GOOD condition and tone. $700. 385-7497.

UNIBOX AMPLIFIER, 200 watts, first $300 takes. 478-2744.

LOWREY SUPER GENI ORGAN, excellent condition, $995. 652-1344.

SOUSAPHONE BB, $350.
384-2695.

MASON-RISCH PIANO, EXCELLENT condition, 388-7659.

KIMBALL BABY GRAND PIANO, French Provincial. 656-1245.

COMPLETE PROFESSIONAL PA system for sale, phone 479-9243.

## 71 MUSIC TEACHERS

SINGING LESSONS, REGISTRATION is open now. Special teaching, own stage. Bilingual, international and professional singer. Experience over 15 years. French and English spoken songs from popular to great opera. Two-hour lessons every week, only $40 a month. Information call Gilbert Elophe, 382-6989, student number limited.

PIANO AND ORGAN INSTRUCTIONS by Professionals. Sound of Music Studio, 383-0239.

PRIVATE ORGAN INSTRUCTION. We can supply instruments. Call Maranda Music Studios. 385-5551.

PRIVATE TUITION IN BEGINNING and intermediate flute and music theory. Harold Hockley, 385-3097.

EXPERIENCED SINGING teacher, University area. Doreen Thompson, 477-0915.

GUITAR, CLARINET, SAX LESSONS from professional. Esquimalt. $3.50. 385-7600.

## 77 MOTORCYCLES

1977 KAWASAKI 400, EXCELLENT condition, $1100. 386-2371.

1971 HONDA, 350CC. BEST offer. Recently rebuilt. 595-3162.

Z1-KZ, HEADERS, AND CAFE Fairing, $170, phone 653-5785.

1970 350 HONDA, BEST OFFER, anytime 382-7957.

YAMAHA 175 TY TRAILS, SUPER condition. 386-0576, after 5.

DIRT BIKE; '77 HONDA 175 CC Elsinor, 656-5605.

1972 350 HONDA 2,000 MILES, $600. Phone 112-746-4794.

## 77 MOTORCYCLES

LOOK!!
LOOK!!
LOOK!!
AT THESE SPECIALS ON 1977 MODEL
YAMAHA'S
(BRAND NEW)

| | |
|---|---|
| ROAD | |
| XS650 | $1999 |
| XS500 | $1799 |
| XS400 | $1499 |
| TRAIL | |
| DT125 | $ 949 |
| TY175 | $ 999 |
| DT400 | $1399 |
| XT500 | $1599 |
| TT500 | $1599 |

Plus Freight and PDI
Limited Supply

HONDA TRAIL SALE

| | |
|---|---|
| XL350 | $1449 |
| XL250 | $1299 |
| XL175 | $1149 |
| XL125 | $ 999 |
| XR75 | $ 629 |

Plus Freight and PDI

SUZUKI SELLOUT
NEW 77 MODELS

| | |
|---|---|
| DS80's | $ 489 |
| A-100 | $ 549 |
| TS100 | $ 699 |
| RM100 | $ 899 |
| DS185 | $ 999 |
| TS185 | $1099 |

Plus Freight and PDI

USED BIKES
NEW TRADES EVERY DAY
Always the Island's Largest Selection from 50cc - 900cc
REMEMBER! SEE US BEFORE YOU MAKE ANY DEAL!
AT
MULLINS MARINE SALES LTD.
382-1928 D-00365A
925 Yates St.

Want a Harley?
See the know-how boys at
BROOKLANDS MOTORCYCLES
937 Fort D-1721 383-5926

WANTED
Chopper, show condition, $2,000-$2,500, call Rick, 478-6775.

MOPEDS
Test Ride—18 Models to select
ISLAND MOTOR DL01920A
385-3515 602 Esquimalt Rd.

POWERTOWN M.C.
Service to all Makes. Hi-Performance parts. 384-1249. D199169A. 614 Grenville.

'77 KAWASAKI KZ 1000, 2,000 miles, under warranty, excellent condition, several extras, phone 477-3679.

1976 CB500T HONDA, IMMACULATE condition, low mileage, accessories, $1275, bell helmet, jacket 386-2978.

ONLY 1 HONDA 500 FOUR. CUSTOM paint on moulded hardtail frame. Immaculate. Must be seen. 478-3730.

1976 YAMAHA 650, 2500 MILES, excellent condition, 479-1955, 479-3258.

1973 KAWASKI 500, REBUILT over $400 spent recently, $750 or best offer. 382-2623.

1975 KAWASAKI 400 S3, 2 stroke triple, new paint, extras. 598-1763 after 5.

1971 HONDA 750-4, WELL CARED for, good condition and low mileage. First $1100. 384-8215.

1976 SUZUKI TS250 $800 EXCELLENT condition, call 479-1766 after 5. Week ends anytime.

1977 R 100 RS BMW, BEAUTIFULLY equipped for touring, must sell, evenings, 656-4825.

1970 650 TRIUMPH BONNEVILLE, stock, excellent condition, $1300. 656-4979.

1973 SUZUKI 380, VERY GOOD condition with many extras! 383-9015. Asking $600.

1976 YAMAHA DT 175 ENDURO, excellent condition, 800 miles. 383-6073.

1977 HONDA 750 SUPER SPORT, like new, 2000 miles, $2500, includes Bell helmet. 652-5880.

'73 GREEVES PATHFINDER, '74 Hodaka Challenger Trial, both excellent condition. 598-3728.

1972 HONDA, 175, VERY GOOD condition, asking $650 after 6:30 call 384-3918.

1973 SUZUKI 185, EXCELLENT condition, $750. After 6:30 call 384-3918.

1972 HONDA 175, VERY GOOD condition, asking $650, after 6:30 384-3918.

K. J. KAWASAKI
2940 DOUGLAS
385-0323 DL-01836A

'72 SUZUKI 500, GOOD CONDITION, new rebuilt engine, offers on $700. 2610 Peatt Road, Langford.

1974 BULTACO 350 ALPINE $700. '74 Yamaha 360 Enduro $600. Both good condition. 112-743-4349.

'75 CAN-AM 175 TNT, RECENT top end, many extras, $800 or offers, 598-4020.

1977 YAMAHA XS500, EXCELLENT condition. Call 477-8254.

WANTED: 72 - 75 HARLEY DAVIDSON Super Glide. Phone 595-5045.

'76 YAMAHA ENDURO, 500 SINGLE, A-1 condition, $1150, 598-7691.

1977 SUZUKI GS750, LOW MILES, $2,000 firm. 477-3427

1977 KZ 650 CUSTOM KAWASAKI, 2000 kilometers $2295. 598-2709.

'69 BSA LIGHTENING 650, $500 or offers. 592-7680.

'76 YAMAHA TY 175, SELL OR trade for half ton pickup, 382-5475.

'73 YAMAHA 175, GOOD SHAPE, $400. 652-2861.

1973 KAWASAKI 350CC, BEST offer on $500. 656-2669.

'74 HONDA Z50, '75 HONDA CB 360, both overhauled. 385-3220.

### 77 MOTORCYCLES

**WANTED!**
We Want Your
Used Bike
Top-Trade-in Dollar offered
On A New
HONDA
HARLEY
BULTACO
TOURING
ACCESSORIES
in Stock
VETTER Fairings
KRAUSER Saddlebags
CRUISE Controlls
All At
VICTORIA HONDA
386-8364 2851 Douglas
DL-01953A

**CORNELL**
CHEV-OLDS LTD.
Will Take Your
MOTORCYCLE
On trade on any
New or used automobile
in stock
CONTACT: Our sales staff
by calling 385-5777.
Ask for
BRUCE LOCKHART

DON'T BE
LEFT OUT
STILL HAVE 4 1000s LEFT
$3749 PLUS P.D.I.
1 Only Ltd. Edit. $3949 plus P.D.I.
GOOD SELECTION
OF NEW AND USED BIKES
WE WILL NOT BE UNDERSOLD
OPEN DAILY 9-9
H. & R. MOTORCYCLE
SALES
9752 Fourth St. Sidney
656-3433 DL00110A

COLLECTORS, MECHANICS 650 BSA Lightning, completely rebuilt no-mileage motor, new clutch and gearbox. Front end rebuilt, new paint. $700 or best offer. Mike, 388-4822, after 5.

RARE! '76 HONDA GL 1000 LTD. 6,500 miles, immaculate condition, complete with farring and saddlebags. Offers, or trade for '75 - '76 280Z, TR6. Phone after 5 p.m. 652-3354.

WANT TO MAKE YOUR 550 SUzuki go! Try a winning performance exhaust system, $200; also 1 new 3.60x19 Dunlop K 81 $40. 598-4020.

WINDJAMMER FARING, EXcellent condition complete with mount, windshield, tonneaus and wiring harness, $225 or best offer, Dave at 384-9790.

'76 GOLDWING
17,000 miles, windjammers, Lester wheels, touring seat. $3680. 656-6595.

1977 SUZUKI GS 750, EXcellent condition, back rest, new Metzlar tires, 2,000 miles $2400. Duncan 748-3811.

STOCK 71 TRIUMPH TIGER 650, mint condition, 500 miles. Offers or trade on economy truck. 595-0305 between 6-8 p.m.

1976 YAMAHA RD 400C ONLY 1500 miles. Perfect condition. $1200 or best offer. Call between 12 noon and 12 midnight, 477-0657.

A-1 MOPED RENTALS, LOW rates, helmet included; easy as riding a bicycle, 677 Humboldt, (rear Empress Hotel), 382-0525.

YAMAHA 100 ROAD BIKE, 1975 Model, purchased unused in 1977. Less than 1500 miles. $500. Phone 477-9218 after 6 p.m.

1972 500 KAWASAKI, PORTED, Koni shocks, extractor exhaust system, many new parts including bent crankshaft. $400. 385-2936.

1974 YAMAHA RD125 STREET, excellent condition, front disc brake, tested, low mileage, $450. 592-2129 or 595-4243, ask for Mike.

'76 KAWASAKI KH100, $400. '70 Yamaha 250 Enduro, $450. '70 Suzuki T250, $550. All good running condition. 598-6035.

'76 KAWASAKI KH100, $400. '70 Yamaha 250 Enduro, $450. '70 Suzuki T250, $550. All good running condition. 598-6035.

SUMMER TOURING
Luggage rack, back rest, combo, $50. Two Honda signals, $10. 487-5571.

'78 YAMAHA
650 Special, like new; offers. 656-6596.

1974 HONDA CB500-4 SPORTS-Touring, $1000 or best offer. 477-9369.

'77 HONDA XL, 75, 1,000 MILES, $600. Phone 386-7659 after 5:30 p.m.

'74 HONDA MT250 ELSINOR, EXcellent condition, low mileage, offers. 382-6315.

DOUBLE WIDE SKIDOO AND motorcycle tip trailer, canvas top, $150. 385-8385.

500 KAWASAKI, GOOD SHAPE, low mileage, excellent value at $600. After 5 p.m. 479-3309.

'74 KAWASAKI 900, PRIVATE, must be seen, like new, after 6, 382-2764, 658-8361.

1974 YAMAHA 80 TRAIL BIKE, miles, street bike, windscreen and extra tire, $800, 595-5953.

1972 HONDA 500, HOOKERS, 14,500 miles, $850, or swap for Japanese Enduro. 384-4697 evenings.

MUST SELL, 1967 XS 360 YAMAho street, superb condition, asking $1059, phone 642-5009.

1977 KAWASAKI 650, LESTERS, dual discs, low mileage, contact 1219 Pandora, Apt. 3.

1975 CR 125M, EXCELLENT CONdition, quick, $550 or best offer, 595-7779.

HONDA 50, FAIR CONDITION, must sell before April 14th. 386-1006.

1976 YAMAHA ENDURO 250CC, 1200 miles, new condition, 479-1737 after 2 p.m.

1973 HONDA 450, LOW MILEAGE, good condition. 386-2317 after 1 p.m.

74 YAMAHA ENDURO 250, EXcellent shape, low mileage, $750 or best offer. 384-5061.

1978 SUZUKI, PE, 250,
656-3858.

1974 YAMAHA 80 TRAIL IKE, good shape, $400, 595-5953.

1977 SUZUKI RM80, EXCELLENT condition. 478-1508.

1970 YAMAHA 100 STREET, $375, or offers. 479-8514 after 4.

'74 SUZUKI 500, 9,000 MILES, EXcellent condition, $900, 477-6009.

KEYSTONE MINI BIKE, BRIGGS Stratton engine, $125. 595-1273.

MINI HONDA, $148; ALMOST new Moped, $399. 592-2712.

1974 BULTACO SHERPA T, EXcellent condition, 656-5343.

### 78 BICYCLES

BUY, SELL, TRADE, REPAIRS
New and used bikes. Qualified machanic operating own business. Lowest prices (Expert bucked wheel). Open 8 a.m.-8 p.m., Sun. 12-5 p.m. Reno Bikes, 2519 Gov't., 384-5514. Dealers, CCM — Raleigh — B.R.C. — Shields — Nishiki. Same day service.

GOOD SELECTION
OF BICYCLES
for every size and budget.
Chargex, Mastercharge Welcome
OAK BAY BICYCLE SHOP
1968 Oak Bay Ave. 598-4111

A-1 MOPED RENTALS, LOW rates, helmet included, easy as riding a bicycle, 677 Humboldt, (rear Empress Hotel) 382-0525.

BOYS MUSTANG, ONE SPEED bicycle, good condition, $30. 477-7048.

USED MAN'S 5-SPEED RALEIGH for sale, $55. 478-5389.

BOY'S MUSTANG, GOOD CONDItion. 592-6334.

MAN'S APOLLO BICYCLE, 26" orange, $150, phone John, 382-2540.

BOY'S PAPER BIKE, EXcellent condition. $45. 477-3910.

MAN'S 5-SPEED, IN EXcellent condition, $75. 385-8034.

### 78 BICYCLES

DELUXE PEUGEOT MENS 10-speed, many extras, including original Michelin tires, as new, $120. 642-5790.

RALEIGH 26" 3 SPEED BICYcle, Austria 26" 3 speed bike. $60 each. 383-0956.

TWO MUSTANG BIKES, GOOD condition, $40 each. 385-1043 after 5 p.m.

### 80 BOATS and MARINE

**24' BAYLINER**
Saratoga, 225 Volvo, only 280 hours, swim grid, custom bar, B.C. sounder, 24" tabs, stereo and dinghy. In new condition. $15,500

| | |
|---|---|
| 36' PIVER Trimarran | $27,500 |
| 30' CAL | $36,000 |
| 26' BARTENDER | $ 8,500 |
| 26' TROJAN | $14,000 |
| 32' LUHRS—Diesel | $14,000 |
| 32' DISP. Cruiser | $34,400 |
| 36' SHEPHARD—like new | $39,500 |
| 45' MONK—Bridge deck | $59,500 |
| 33' CHRIS—Cavalier | $21,000 |
| 68' DISP. Cruiser | $75,000 |

SAIL

| | |
|---|---|
| 26' RAWSON and dinghy | $10,500 |
| 26' BUCCANEER | $13,500 |
| 31' C plus C Corvette | $24,900 |
| 37' CARRIOS Ketch—hull | $19,000 |
| 30' IRWIN—Demo | $37,800 |

CEDAR GROVE MARINA
BOATS ON DISPLAY
7 DAYS A WEEK
"Located on the Highway Just Before Swartz Bay"
"The Green Boathouses"
656-2580

PELAGIC
PACIFIC INDUSTRIES (1974) LTD.
A COMPLETE STOCK OF
FIBERGLASS
AND
EPOXY
MATERIALS
Z SPAR
MARINE PAINTS
428 E. Burnside
VICTORIA
386-1811 386-7814

24' CABIN CRUISER WITH FIberglass hull and plywood cabin, powered by older 100 h.p. Volvo Penta with 100 leg — two 30 gal. gas tanks, two battery 12-volt system, also wired for shore power, standup head. Galley with 3-burner propane stove, icebox, sink with hand pump, sleeps four. New cushions and drapes. Heathkit D.S.-C.B. radio, 8-track stereo, trolling motor mount, dinghy and oars. Excellent fishing, family boat for $3,000. 478-6441.

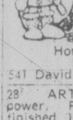

NORSECRAFT
HARDWOOD
Industries Ltd.
383-4233
Honduras Mahogany
NOW IN STOCK
541 David St. 383-4233

28' ARTCRAFT TWIN FOR power, F.W.C., completely refinished 1977. Boat equipped with electric winch, and anchor pac, C.B. radio and AM radio telephone, depth sounder, compass, spot light, shorepower, electric fridge, propane stove. Tyndre has a current survey stating excellent condition and $15,000 Value, asking $12,500. On display at Victoria Boat Mart, 453 Head St., 383-3324.

COHO MARINA
COWICHAN BAY, B.C.
Boats for Sale
Fishing Guides Charters
CHRYSLER SALES SERVICE
746-7909

BERTRAM 38' TRI-CABIN
Twin GM 6V53S-diesel Onan. All electric — stove, fridge, freezer, icemaker. Ideal winch, docking lights, Boston Whaler on Bremer Davits, Bendix A.D.F. Sperry autopilot, etc. Low time immaculate condition. 656-4270 for appointment to view near Sidney.

4 STROKE HONDA
The new 9.9 horse outboard is now in stock. Uses straight gas. Has built-in 12-volt, 60-watt generator. Demonstrator available.
ALL BAY MARINA
2238 HARBOUR RD.
SIDNEY 656-3167
Open 6 days — Closed Mondays

EAST COAST TYPE DORIES
Heavy Gauge welded aluminum Hulls — Beautiful rough water boats — Rowing and power models on display.
ALL BAY MARINA
2238 HARBOUR RD
Sidney 656-3167
Open 6 Days — Closed Mondays

Repower At
Sea Power
Complete engine rebuilding facilities for all makes — gas and diesel — reasonable rates. All work fully guaranteed. 656-4341.

SAANICH LUMBER YARD
Has in stock: Oak, Pine, Ash, Teak, Mahogany, Cedar (yellow and red) lumber and veneers. Price reasonable. 3041 Douglas St. 385-2486.

FISHERMANS OR FAMILY boat, 22' Glenell cabin cruiser, sink and head, inboard and outboard, Volvo motor, includes 2 burner stove, cushions, carpet. $3,500 or offers. 656-4057. Can be seen at Smitty's Marina, Sidney.

22' GLASPLY CUTTY, 165 INboard-outboard Merc. F.W.C., dinghy, C.B. head, ice box, stove, fishing gear, etc. Excellent condition. Kept in boathouse, $10,500. Duncan 748-0537.

EXECUTIVE TRANSFER — quick sale, 24' Reineli, c-w 215 Mercury I-O, Sounder, CB, tabs, stove, icebox, plus more, immaculate condition, $9,750, days, 595-5211.

1975 22½' SITKA FIBERFORM, 188 Merc, anchor pack, dual batteries, CB, sounder, tape deck, good condition, offers to $8500. 595-4367.

24' NAUTA LINE HOUSEBOAT. Lots of room, Command Bridge, twin Volvos. Asking $29,900. On display at Victoria Boat Mart, 453 Head St., 383-3324.

TWO CHRYSLER 318 CUBIC inch marine engines and outboard legs. Good condition. $1,800 for both. 478-4705.

20' FIBERGLASS BOAT, 80 H.P. Volvo inboard-outboard, sink, stove, head, sleeps two. $2400 firm. 478-2315.

14' NEW FIBERGLASS OVER plywood, windshield, steering, walk through seats, offers. 479-5168.

RANGER 23, FIVE SAILS INcluding spinnaker. Excellent condition. Fully fitted for cruising or racing. Asking $13,500. 592-4011.

1974 17½ K&C 165 OMC STERN-Drive, compass, sounder, trim tabs, EZ-Load trailer with electric winch. 479-0371.

1976 16' CAMPION RUNABOUT with trailer and 50 HP Evinrude. 477-3752.

AVON REDSEAL 9' PLUS motor mount and oars. $495. 479-7492.

10 H.P. SEAGULL SILVER CENtury Plus. Clutch, long, $425. 598-8436.

OUT OF WORK, 21' FIBERGLASS over plywood, loaded, $5900, 478-3286.

CAL 20 SAILBOAT, EXCELLENT condition. 388-4201. Asking $6000. Call 384-8778.

FOR SALE: RANGER 26, 100 per cent working jib. Phone 652-2008.

14' PLYGLASS, STEERING, FACtory tilt trailer, $125, 592-3605.

6 HP EVINRUDE OUTBOARD, with 5-gallon tank. $300. 385-0635.

BOAT LETTERING A SPEcialty. Phone Ken Warner, 652-2007.

14' ALUMINUM BOAT, TRAILER, 7½ horse Merc, $700, 479-9691.

14 HORSEPOWER WISCONSIN, all electric, phone 479-8695.

### 80 BOATS and MARINE

**GOING GOING GONE!**

Horwood Marine will close April 15. All boats in stock must go.

We are taking offers on our entire marine stock.

| | |
|---|---|
| 16' K & C OB hull | Offers |
| 19' GLAS PLY Cutty | Offers |
| 20' K & C offshore | Offers |
| 22' K & C hardtop | Offers |
| 21' NORWESTER | Offers |

**HORWOOD'S**
823 PANDORA 385-1451

31' TROJAN
Immaculate boathouse kept command bridge cruiser featuring planks, hull, teak decks, twin V-8 engine, auto pilot, Onan generator, microwave oven and much more. Asking $35,900. For appointment to view please call Nanaimo 112-758-6955.

CLASSIC
27' Shepherd sports sedan, double mahogany planked, varnished deck and hull, twin chrysler crowns with V drive, heat exchanger cooled. Everything in good condition. This boat must be seen to be appreciated, $13,500 includes a well built boathouse. 478-3940.

12' SPEEDBOAT, EXCELLENT condition, perfect fishing boat, 35-hp Mercury, set for trolling, automatic controls, trailer, rod holders, oars. $450, see to believe. 382-3958 or 383-7660, 9-12 a.m. or 4:30-7 p.m.

22 HORSE MERCURY 14 FOOT boat, trailer, all in first class condition. DOT licensed, $850. 16 foot fiberglass over wood, very stable in new condition, with trailer, ready to go. $975.00. Phone 386-3711.

19' BRANDLMYAR HARDTOP, flying bridge, fiberglassed to above the waterline, 65-H.P. Merc and 9.5 Johnson. Tilt boom trailer. Tested to Oct. '78. $1,725. 478-5307, 382-8056.

ONE ONLY, 1977 2650 FIBREform Baja Command bridge, 10' beam, single power. Regular $31,922 — Spring Special $26,200, no trade. Richardsons Marina, 753-4388, DL111475.

1976 CATALINA 22, EXCELLENT condition, sails, 7.5 Merc, galley, marine head, fully cimmissioned, $7,890. Phone 656-2195, moorage available.

18' SANGSTER CORMORANT I-O, 1976 model, Morrow D.S. and 12 channel radio, telephone, few hours. Asking $6,750. Phone Mark at 656-3513.

16' RUNABOUT CONVERTIBLE top, glass over ply bottom. Mahogany trim, excellent condition, like new 50 horse Merc and 1550 trailer. $2900. 592-7584.

WILL SELL OR TRADE
Equity in nice 3 bedroom older home for mobile home, cabin boat, acreage, etc. Recently renovated. 595-6166, 478-5550.

THE ROLLS ROYCE OF BOATS 27' Uniflyte, Express Cruiser, 225 h.p. inboard, sleeps 6 in comfort, fully equipped, must sell, only $19,900. 477-8430.

20' WEEKENDER, K AND C, with galley, depth sounder, CB radio, Volvo 170, 300 hours, $7,500 or swap for late model car, smaller boat. 592-6324.

WORK, PLEASURE, LIVEAboard, 34' diesel cruiser, hold radar, recorder, radio telephone, stove, fridge, etc. Cornucopia Fisherman's Wharf Victoria. 477-8337.

SAIL! SAIL! SAIL!
Will take you on day and-or overnight charter aboard our 54' Yawl 'Amigo'. Prices you can afford. Call John at 748-8544 9:30-5:30.

17' WOOD OVER FIBERGLASS cabin cruiser, rebuilt 40 hp Mercury, excellent shape, $2500 firm. 652-5781.

COMBINATION SKI AND SPEED boat, 6 cylinder, 115 HP with trailer, few hours on engine $2,000. Phone 112-246-9440.

EXPERIENCED, RELIABLE crew seeks berth for local racing, Swiftsure and Equalizer, etc. Phone Ian, 477-4405.

14' RUNABOUT, GLASS OVER ply, windshield, controls and steering and trailer. Asking $500. 382-6398.

24' HOURSTON GLASSCRAFT 188 Merc, CB, sounder, sniffer, sleeps 5, moorage available, must sell, $10,500. 579-5128.

21' CAMPION SKEENA SEDAN cruiser, 190 hp OMC, like new; extras, asking $11,500, 477-3868 after 5:30 p.m.

FAST 17' INBOARD, NEEDS finishing, $1,200. 28' double engine hull with fresh water cooled diesel. $2,000. 653-3538, 652-3422.

28 GRENFELL SEDAN, BRIDGE, very clean and should be seen. Asking $14,500. On display Victoria Boat Mart, 453 Head St., 383-3324.

15' BOAT, MAHOGANY TOP, 15 Mercury engine. Good condition. New trailer. $1,200 or best offer. 385-6477.

4 CYLINDER DIESEL ENGINE for sale, suitable for smaller fishing boat or motor sailer. Phone 479-7816 after 5.

TWO FISHING BOATS, ONE 20', 18 Johnson, asking $700; one 17' FP, 40 Johnson, 5½ Johnson, asking $1400. 598-6106.

26' FIBERFORM COMMAND Bridge, fully equipped, low hours, will consider late model 20-22' glass boat in trade. 477-2035.

1974 19' COBRA HARD TOP, 165 h.p. inboard-outboard Mercruiser, $7000 or offers. 145 Simms, 386-9504.

BARGAIN ~~19' BRANDLMAYR~~ cabin cruiser. Head, sink, etc. Excellent value, $2,600. 595-1872.

28' DIESEL, RICHARDSON, SEmi-displacement wood hull, $10,900. 477-9768.

YEAR OLD SIMBALED PRESsure alcohol stove, two burners, oven, $250. 598-4275.

FOR CUSTOM BOAT UPHOLstery call Riga Upholstery 383-7621 or 384-6013 eves.

CANOE, FIBREGLASS, 16', Northland construction, mahogany trim. $225 firm. 479-3474.

1974 20' BAYLINER, 140 HP MERcruiser, inboard, outboard, $6,800, 477-9577.

1 GLENELL 14', ONE 17' WITH carpet, needs some work and paint, heat. 656-2309.

2 TINY OUTBOARDS, 1 BRITISH, 1 antique American, $125 each. 479-6488.

HAVE 16' FIBERGLASS CANOE, trade for 8' punt rowboat, fibreglass, 382-7897.

105 H.P. CHRYSLER OUTBOARD, major overhaul completed, $840. 477-8460.

12' FG BOTTON RUNABOUT, 7½ Evinrude, $375, 382-1081—8-10 a.m., 3-5 p.m.

1975 9.9 H.P. AND 20 H.P. Evinrude motors, $325, $550. 592-2347

1500-POUND BOAT TRAILER, $250 or nearest offer, phone 383-3340.

26' CRUISER, F.W.C., 240 HP, double cedar planking, boathouse, kept, 745-3747.

~~1972 JOHNSON, 100 HP, 16½'~~ Sangster Roadrunner trailer, 658-5129.

EXCELLENT 15' BRANDLMAYR wide beam. Motor-trailer. $650. 386-0316.

18' BOAT MOTOR AND TRAILer, good condition, $700 or best offer, 595-1273.

18' GLASS OVER PLYWOOD cabinet boat, Volvo Penta 110 with trailer, $2500. Phone 384-1375.

WANTED: HYDRAULIC GURDIE system and trolling gear, 385-8338 after 5.

WANTED 26' I-O F.G. CRUISER, fully equipped, 477-2749.

2 NEW PLYWOOD DINGHIES, 7'9" and 7'6". 652-1774.

WANTED: APPROX 10' ROW boat — sailboat, 592-1446.

8 PLYWOOD PRAM STYLE bat, $90, phone 652-2439.

### 80 BOATS and MARINE

Gypsy Yacht Sales
Sidney's Finest
Selection of Boats
On Display
JUST ARRIVED

WESTSAIL 32
Custom built for owner, and in new boat condition. Loaded with Westsail options, 6 sails, windlass, mast pulpits, intrument, Volvo MD3B, Vane steering and Avon. To much to list. Certainly the finest available. $74,995

FAST OFFSHORE
DISCOVERY 42
Custom built 2000 mile cruising range with Chrysler-Nissan diesel, aft-cabin, 7 sails and more. Completed extensive offshore cruise. $89,500

NEAR NEW
BAYFIELD 32
1977. Cutter rigged. Wheel, diesel, press. water, fridge, holding tank, VHF and lots more. Excellent cruising value. $38,900.

RARE
SANTANA 25
1974. New boat condition. New North main, year old tri-radial spinnaker, 180 per cent, 150 per cent, 110 percent, beautiful and fast. Hurry on this one. $16,900.

| | |
|---|---|
| COLUMBIA 26 | $16,900 |
| HUGHES NORTHSTAR 26 | $20,900 |
| THUNDERBIRD 26 | $ 9,450 |
| BUCCANEER 24 | $10,500 |
| CUB 23 | $ 5,995 |

JUST LISTED
34 MONK
1973. Beautiful in every detail. Bridge, Chrysler power, cedar planked, mahogany interior. Boathoue kept and always serviced. Boathouse available. Appointment to view please. $49,900.

2270 Harbour Rd., Sidney, 656-5591
UP TO 15 YEAR
BANK FINANCING O.A.C.

**Look At These**
New Package Deals

16' DOUBLE EAGLE
—Deep V
—Camper top
—Elec wiper
—55 h.p. Johnson elec
—1200 Road Runner
—Factory List $5902
PACKAGE $5250

17'6" CAMPION
Hardtop
—Camper back
—Walk thru windshield
—Bow rails
—70 h.p. Johnson elec.
—1550 lb. Road Runner
—Factory List $7656
PACKAGE $6750

Package Deals Include:
Life jackets, paddles, tie lines and bupers.

bcc bob whyte marine ltd.
SALES AND SERVICE
Corner Harbour
and Resthaven
656-7286 SIDNEY
OPEN 9-5:30 TUESDAY-SUNDAY

**DJ YACHTS**
A Large Sale Volume
Has Depleted
Our Stock
Listings
Urgently Required

BOSUN'S SALES DOCK

| | |
|---|---|
| 19' MATILDA and trailer | $6,895 |
| 25' SEARAY | $16,495 |
| 28' FIBERFORM | $27,495 |
| 30' CUSTOM Wood | $23,895 |
| 20' CHRIS Sedan | $15,895 |
| 37' TRAWLER — New | $100,000 |
| 30' RAWDWING | $21,995 |
| 40' SEAWOLF | $98,495 |
| 40' ORIENT | $47,895 |
| 50' FORCE 50 | $115,000 |

OAK BAY SALES DOCK

| | |
|---|---|
| 19' BRANDLMAYR | $ 5,750 |
| 20' K and C | $ 7,895 |
| 21' CHRIS Craft | $ 4,995 |
| 25' BERTRAM | $13,395 |
| 27' UNIFLITE | $22,495 |
| 30' CHRIS Craft | $18,895 |
| 23' CARVER | $42,495 |
| 40' CRUISE-A-HOME | $34,995 |
| 21' NORTHWEST | $ 8,950 |
| 26' RAWSON | $ 9,595 |
| 32' BAYLINER | $44,895 |

Please contact Joyce Omlid and Don White at Bosun's Marina, 656-5558.
Randyl Boyle and Don Omlid at Oak Bay Marina, 595-3366.
Sherril Nickolson — Port McNeill — 956-4307.

**VAN ISLE MARINA**

19'6" FIBERFORM Bowrider, c-w trailer I-O power and aux. engine—owner says SELL OFFERS

22' CHRIS CRAFT, a truly immaculate showroom vessel that has recently been repowered $9,500

47' CLASSIC Yacht by Fellow and Stewart. A rae example of quality with F.M. diesel power, B-H available $55,000

29' HUGHES F-G Sailboat, diesel eng. and stove. Good liveaboard $22,500

36' BRANDLMYR Sloop c-w diesel eng. wheel steering, etc. $29,000

The above is an example of some of the vessels we are seriously offering for sale. For further information, please contact JOHN ALLEN at
VAN ISLE MARINA CO. LTD.
Tsehum Harbour Box 2130
656-1138 Sidney, B.C.

COVE YACHTS MAPLE BAY
30' custom YAWL, off-shore experienced, completing spring refit now. For quick sale, low price at $19,750.
Selected good sailboats from 20' up. We also have a Premium 27' twin screw Chriscraft for $16,500. SEE OUR SALE DOCK this weekend. COVE YACHTS LTD., Maple Bay, 748-8136, 748-3242.

25' GREW
1976 Hardtop with many extras including Sounder, C.B., Tabs, Swim Grid, Compass, 235 h.p. O.M.C. Very low hours. Boathouse kept. The Class of Glass Boats! Way below replacement at $16,900. Smaller boat or terms considered. 652-3681.

1970 20' BRANDLMAYR CABIN cruiser. Fiberglass over mahogany. Twin berths, new canvas, stove, sink, head, etc. 130 H.P. Volvo Penta I-O. Cosy, fast boat, ideal for cruising and fishing. Excellent condition. Full Price $6,250. Phone 112-743-5434.

17' FIBERGLASS SPORT FISHing boat, sounder, pump, tach, and speedo, anchor, 3-year-old Calkins trailer, 80 hp Merc, outboard, has new leg, crankshaft and block, may sell 4-hp Merc, $2,200 or offers, 477-5739.

14½'. WITH TRAILER, 28 JOHNson Electric start, sounder. 384-2806.

12' FIBERGLASS, 25 HORSEPOWer outboard, new tilt trailer, $600. 652-2778.

WANTED: OFF SET 3 TO 1 REverse gear, for GM 4-71, 383-3488.

10' FIBREGLASS BOAT, $200 OR best offer. 477-5372.

FORCE 5, 14' SAILING SLOOP, new, Vagvolgyi Yachts, 656-1448.

### 80 BOATS and MARINE

gp
"It's The Service
That Sets Us Apart"

**NEW OUTBOARD PACKAGES**

15'6" HOURSTON
GLASCRAFT
—55 H.P. Johnson elec.
—1200 Road Runner
—camper top
—windshield wiper
$5195

1700 BAYLINER
MUTINY
—70 H.O. Johnson elec
—1550 Road Runner
—Full canvas top
$5979

17' HOURSTON
HARDTOP
—85 H.P. Johnson etc.
—1550 Road Runner
—Camper back
—windshield wiper
$6795

BAYLINER
HOURSTON
GLASSCRAFT
JOHNSON outboards
VOLVO — OMC
Sterndrives — Trailers
Accessories
All at
GIBSON
Powercraft Centre Ltd.
2520 Gov't St. (Near Bay)
382-8291

Mercury - Honda
OUTBOARDS
DOUBLE EAGLE
SILVERLINE
BOATS
MULLINS MARINE
SALES LTD.
925 Yates St. D-00365A
382-1928 382-4515

ON SPECIAL!
BRAND NEW
FULL WARRANTY
Only 2 Left In Stock

21' CAMPION Hardtop
Enclosed head, galley, camper top, 300 h.p. Volvo. 1 ONLY

25' GRES SS250
Hardtop, swim grid, trim tabs, 235 OMC. 1 ONLY

OAK BAY MARINE
SALES AND SERVICE
598-3393 1327 Beach Dr.

Allstate
MARINE INSURANCE
Excellent Rates. Low deductibles.
HENDERSON REALTY LTD.
385-9741

"SUMMER'S COMING"
Hourston Glascraft, 23'1". Depth finder — heads — 26' trailer — electric hydraulic. Defoggers — heater — gas stove — frig — FM and CB radio — sleeps 6 — 225 OMC inboard-outboard motor 71 hours — 2 batteries. $15,000. Contact Bob Lea, 8551 Old Island Hwy., Chemainus.

BOATERS!
SEE OUR large display of appliances, plumbing and electrical supplies.
PEDEN R.V. LTD.
2855 Quesnel 386-3464
Behind Empress Pontiac Buick

Sea-Seat
By Thermofloat, newest survival device, from the Man in Cold Water Studies, University of Victoria. $29.50 plus tax. Thermofloat Products, 965 Kentwood Terr. Victoria B.C. V8Y 1A5.

26' BRANDLMAYR CRUISER. Twin 85 horsepower Volvo Penta I-O, fiberglass over plywood, stove, stand-up head, depth sounder, sniffer, canvas, 1 spare engine. Surveyed and insured for $11,500, asking price $6000. 245-2735 Ladysmith.

RADIOS—SOUNDERS—RADAR
VHF — Single Sideband — CB radio — Flasher depth sounders — Radar — Chart recording sounders
Sales — Service — Installation.
Bali and Shemlit Electronics Ltd.
1 West Burnside Rd. 386-9414

Chrysler—Seagull
OUTBOARDS
Sales — Parts — Service
KEN PRASING EQUIPMENT
478-9313 934 Goldstream

BRUCE ROBERTS DESIGNED 40' "Spray" Mould and strong back for C-Flex method of fiberglassing construction. 642-4273 8 to 6 weekdays.

"KOLUS" 30' CABIN CRUISER, shipyard built, shower, full galley, sleeps 5, built for serious cruising or live-a-board. $22,500. Viewed at Fisherman's Wharf, far west end.

4' CUSTOM CLINKER WITH accessories, Holsclaw trailer, good condition, 15-hp Johnson, with less than 50 hours, $1700 or offers. 592-0504.

WELL-BUILT 6' PUNT WITH oars and locks $40. One-man rubber raft with oars, locks and pump $35. Phone 479-2148.

1977 16' SANGSTER; TWO 1977 Evinrude outboards, 40 h.p. and 4-h.p., full canvas top, $3,400. 386-3962 after 6.

1974 17½' FIBREGLASS FULL canvas inboard-outboard 140 OMC, approx. 175 hrs., good as new, 656-2645.

18' CLINKER WITH 25 H.P. Grey marine, electric start, enclosed cabin and toilet. $950. 383-0968.

1976 16' K AND C THERMOGLASS boat. Roadrunner trailer. 50 h.p. Evinrude only 15 hours, immaculate. 478-6043.

"BOATERS' EXCHANGE"
Convert unneeded marine equipment into cash. The Ship Shop, Market Square, 383-6211.

BANK REPO. 26' TELSTAR Chriscraft poweretd, hydraulic steering. Phone Monday to Friday 9-5, 598-4541.

FOR SALE OR TRADE BOAT and boathouse 24' Reinell lots of extras. Phone 383-7590 before 6 p.m.

14' ALUMINUM BOAT, SEARS trailer, 1976 Johnson 6 horsepower, 10 hours, $700. 477-2034.

975 24' FIBREFORM BAJA 188 Mercruiser, 260 hours, many xtras, $13,900. 478-5647.

30' WOODEN DISPLACEMENT Cruiser, needs work, offers. 388-5026.

ONE 20' AND ONE 19' HULL, need fibreglassing, asking $300 ach. 598-6106.

76-16' DOUBLE EAGLE, 70 HP Evinrude motor, galvanized trailer. Extras. $5500. 748-0995.

4 HORSE POWER JOHNSON outboard, long shaft, $185. 385-5297.

### 80 BOATS and MARINE

**Mercury Marine**
TRADE-IN
24' FIBERFORM
EXPRESS CRUISER
—188 Mercruiser
—Swim grid
—Depth sounder, compass
—C.B. radio
—Bumpers, 100' rope
—Fire extinguisher, flares
—Life jackets
—Rod holders
$12,775

DEMO 1 ONLY
24' FIBERFORM
Baja
COMMAND BRIDGE
—233 Mercruiser F.W.C.
—Lowrance sounder
—Anchor pak
—Stainless rod holders
—Swim grid
—Curtains
—C.B. radio
—Anti-fouling paint
—Compass, extinguisher
—Dual battery pak
—Trim tabs
$17,990
This boat has been boathouse kept and is immaculate. The equipment on board is first class and the entire unit has full warranty. It must be seen to be appreciated and can be viewed at
800 Cloverdale
385-1457

CANOE COVE
YACHT SALES

28' EXECUTIVE Sedan (1976) with command bridge, twin 188 Mercruisers, well equipped. $32,500

30' CLARKE BROS. cabin cruiser. New 255 F.W.C. engine, inside steering, 3.4 gal. per hr. $21,500

38' TOLLYCRAFT Tri-cabin, loaded. By appointment. $57,500

CANOE COVE Tri-cabin, twin 160 hp. diesels, by appointment. $110,000

Open 7 Days a Week
656-5711 Sidney, B.C. 656-3915

GOT A BOAT?
You'd like to sell? We have a beautiful CCA strata-titled duplex for sale and the owner has decided to buy a pleasure boat. If you are interested in using your vessel as a down payment you should contact
MIKE VAUX
477-7291 (Bus.) 384-8075 (Pgr. 694)
LORNE BARR
477-7291 (Bus.) 383-5484 (Res.)
D.F.H. REAL ESTATE LTD.

McQUADE'S
MARINE SUPPLY
Suppliers of fine Marine Hardware. From Barient Perko, Schaefer, Wilcox-Crittenden-Jabsco pumps, Whale bilge and galley pumps; Sampson braided rope.
1252 wharf st. 388-4343

HARBOUR
MACHINE LTD.
Complete Propeller repair service
One day service when necessary. All makes and types up to 5 ft. dia. Good stock of new and used Propellers and shafts.
31 ERIE STREET 383-6555

1977 9.9 OUTBOARD MOTOR, like new, $400. 14' open Peterborough boat with trailer, $175. 12' open boat fiberglass bottom, $125. 385-8385, 388-6275 pager 732 anytime.

EXCELLENT CONDITION
Double Eagle 18'6" 170 VOLVO 270 outdrive, V-berths, galley, $7,250. 477-3910.

WANTED — MOTORS, USED damaged boats. 385-8385, 388-6275 pager 732. Inquire about our boats motors for sale (water cheap).

"HALFLING" 34' NORTH SEA style diesel, head and full galley. 78 Survey, $10,000. 746-6222, or 748-9563 Duncan.

14' ALUMINUM BOAT WITH steering console and remote controls, 18 h.p. Evinrude, rod holders and paddles, $800. 474-2617.

9' FIBERGLASS DINGHIES
$595 — ready to sail.
$295 — ready to row.
479-8817

1976 TOLLYCRAFT 36', 255 HP V drive, F.W.C., boathouse kept, 330 hours, fully loaded. Phone Nanaimo 758-5738.

YAR 26, DISPLACEMENT power cruiser, built to order, Kits and wet kits. Vagvolgyi Yachts, 656-1448.

36' COMBO. 7.5 TON A. VOLVO Penta diesel, hydraulics, radar, V.H.F., C.B., 2 sounder, $60,000. 656-1467.

SAIL OR POWER
We've got the selection
VICTORIA BOAT MART
453 Head St. 383-3324

REPAIRS
Inboard and diesel, air cooled engines.
Expert 595-6059, 652-1231

MOTOR SAILER, 30X9'6", BUILT to order. Kits and wet kits. Vagvolgyi Yachts. 656-1448.

1975 E-Z LOAD TRAILER, 1600 lbs, 13" wheels. 1035 Belmont Ave. 598-7471.

1977 15 HORSE EVINRUDE, NEW value $1,100. Sell $850 or best offer. 383-7633.

40' COMBINATION TROLLER, new rigging, 11.5 ton A licence. 112-732-7540.

14' DOUBLE EAGLE, 50 HORSEpower Merc, E-ZZ loader trailer, $2,500, or offers. 385-1526.

16' GLASS OVER PLY, HEAVY duty trailer, 50 h.p. Merc. Low hours, $1650. 478-1115.

22' WOODEN BOAT WITH TWIN 40 Johnson outboard, needs work, offers, 384-2974.

1977 BAYLINER 115 JOHNSON o.b. and Roadrunner trailer and extras. Offers. 385-8898.

MUST SELL; 35 HP CHRYSLER motor, electric start, tank etc. Phone 478-7686 after 5 p.m.

18' CABIN BOAT, COMPLETE for fishing. 1975 45 Mercury motor, $1800 or best offer. 477-6241.

72 16½" GLASTRON, 50 MERC. and Holsclaw trailer, $2,500. 478-7296.

REINELL Express 24', 1975 225 Volvo Penta, dinghy, every extra. $9000. 743-2849 Cobble Hill.

1962 45 HORSE MERC. ELECtric start, 2 tanks plus controls, $200 firm. 478-4750.

31' SHEPHERD TWIN FWC, boathouse kept fully equipped, $25,000. 478-8103.

SQUIRE BOAT BROKERAGE
384-3363

1974 9.9 JOHNSON, GOOD CONDItion, $500 or best offer. 595-7165.

1976 4½ H.P. MERC. OUTBOARD, plus 5 gallon tank, $350. 478-1493.

5500 LB. E-Z LOADER, 26', NO rust, $1795. 477-5837.

16' FRONTIERSMAN CANOE, used twice, $250. 731-3408.

### 80 BOATS and MARINE

THUNDERBIRD
YACHT
SALES
WESTPORT MARINA
SIDNEY, B.C.
(Just before Swartz Bay Terminal)
Introducing The All
New Canadian Built
SANGSTER
"A name in boating for 30 years"
18'-20'-22'-23'
Priced From
$9,724
Featuring:
—Bulkhead models
—Good accommodation
—Standup heads
—Galley packages
—Camper backs
—Hardtops
Built For
Westcoast
Boating Conditions
We Welcome Your
Viewing And
Inquiries
656-5832

15½" HOURSTON GLASSCRAFT, rebuilt 40 Johnson, E-Z loader. Offers. 478-7296.

### 81 SAILBOATS

SAILORS
This is the auxilary power for you!
HONDA OUTBOARDS
and generators
See Us Before You Buy
VICTORIA HONDA
2851 Douglas 386-8364

34' SAILBOAT, LITTLE USED, 20 hours on 4 cylinder diesel since built. Custom design by prominent naval architect, professionally built. All hardwood interior, SS rigging, anchor, windlass, and all gear. $47,500. Victoria Press Box 571.

VIVACITY 20, AS NEW, 3 SAILS. Fin keel, lead ballast, full semi-enclosed head, wood and coal stove, lots of storage. English built to very high standards. Reduced to $7995. Victoria Boat Mart, 453 Head St., 383-3324.

GREAT PELICAN
$1100. 16' long, 8' beam, draft, board and rudder up 8". Room for 2 bed rolls in cuddy cabin. A dandy family fun boat with high coamings, 2 sails, 40 plus Seagull, anchor. 592-9349.

26 THUNDERBIRD, FOUR SAILS, one year old, new sail cover, new cockpit cushions, two engines, dinghy, boat is very clean. Asking $7,995. Victoria Boat Mart, 453 Head St. 383-3324.

1974 MARTIN 29, DIESEL POWered, 4 sails, all in good shape; very clean, must be seen. Very fast cruiser-racer. Asking $26,900. Victoria Boat Mart, 453 Head St. 388-3324.

OCEAN PROVED, DOUBLE ender. 30' refitted and ready to sail anywhere. 7 sails, 25 h.p. Volvo diesel, Avon dinghy, sextant, logline, depth sounder, R.D.F. and much more. $29,750. 382-4027.

CAL 28' BERMUDA SLOOP, 1976. 20 h.p. outboard, new S.S. rigging, new main and spinnaker, second main, storm jib, Genoa, sleeps 6, fully equipped, offers. 477-2936.

26' TANZER 1976 WITH 9.9 Johnson and two sails. Bring your tooth brush and sleeping bag, ready to go. $17,900. On display at Victoria Boat Mart, 453 Head St., 383-3324.

16' SAIL BOAT — CHRYSLER mutineer with trailer, centreboarder, Furling jib and spinnaker, aluminum mast and stainless fittings, $2,000 or best offer. Phone after 4:30 p.m., 478-3903.

28' KETCH, CEDAR ON OAK construction with 12 h.p. Faryman diesel, 5 sails. $21,000. On display Victoria Boat Mart, 453 Head St., 383-3324.

8 METER CRUISING RACER, 40' mahogany over oak, Atomic 4 engine, VHF CB stereo, dinghy, 11 bags of sail, leaving Monday for overseas, $25,000. 723-3095.

"MAD JACK" 16' DAYSAILER. Room for 4 but stainless and Dacron rigging arranged for easy solo. Includes jib-furl. Strong and stable. With trailer. $850. 592-7906.

ALBERG 30, ONE OF THE nicest and best equipped on the coast, 6 sails, 6 winches, Dodger, 2 anchors, Atomic 4 inboard, etc. Phone Nanaimo, 754-4857.

ERICSON YACHTS
Alex Chisholm Yacht Sales
Anglers Anchorage Marina
933 Marchant, Brentwood Bay
652-3531

26' T-BIRD, RACING AND CRUISing equipped with 9½ Johnson outboard, 7' dinghy, 2 complete sets of sails. $6300. 112-339-3820.

CROWN 18, EXCELLENT CONDItion, trailer, 3 sails, dinghy, Seagull outboard, ready to Sail, $4700. Phone 598-6005.

CRUISE ANYWHERE, SAILBOAT 23' Columbia, fully cruised equipped. 4 wheel deluxe trailer. Priced to sell. 386-2892.

20' FIBREGLASS SAILBOAT, fixed keel, Johnson 7½, trailer, 4 sails and extras, $4295. Phone 385-0044.

26' COLUMBIA, NEW 9.9 MERC. el. start, owner anxious. $14,500 or offers. Owner anxious. Canoe Cove Yachts. 656-3915.

22' SLOOP, FIBERGLASS OVER cedar plank, fully equipped, very seaworthy and safe, $3500 or nearest offer. 479-6488.

RAWSON 26 FIBERGLASS, SEPArate head, 3 sails, glassed over keel. 656-7051.

COLUMBIA 28, WELL-EQUIPPED family cruising sailboat. Owner transferred. $19,000. 385-5184.

HOBIE CAT 14
Good condition, with trailer, $1200. After 4, 386-3837.

GLEN 17 SAILBOAT, EXcellent condition, top quality rigging and fittings. 477-8460.

YACHT OWNERS CHARTER
POOL. Power or Sail, skippered or U-Drive. 24'-110'. 382-6633.

HAIDA 26, STAINLESS STEEL icebox, Miller Sails, excellent condition. 592-3131.

EMERGENCY SALE — POCKET cruiser, fully equipped. Must sell. 479-9137.

HAIDA 26 FLUSHDECK, HALcyon, many extras, well maintained, $13,900. 595-6717.

9' MINTO FIBERGLASS SAILING dinghy, used once, $550. 384-7040. 592-1115.

THUNDERBIRD 26 SLOOP, RACing cruising, excellent condition, $6000. 478-1646.

36' OCEAN PROVEN BRANDLmayr Trimaran, suitable for liveaboard, 385-3220.

26' THUNDERBIRD, $5700 OR best offer. Desperate, must sell, 652-3481.

15' SKOOKUM SLOOP, MOTOR and trailer, ideal family daysailer, $3,000. 598-2836.

26' THUNDERBIRD SAILBOAT with dinghy, surveyed, measured, asking $6,200. 477-6207.

24' SHARK, GOOD CONDITION, 4 sails, dinghy. Private sale. 477-4951.

26' THUNDERBIRD SAILBOAT for sale, phone 642-3388.

### 81 SAILBOATS

26' GRAMPION
Full standing head room, complete sail inventory incl. Sp in., sleeps 5, enclosed head, 76 Merc. O-B. A super family cruiser. $14,900
CEDAR GROVE MARINA
656-2580

REDUCED MUST SELL
29' Gurney sloop, fully equipped including head, galley, dinghy and 20 h.p. aux. Excellent condition. Asking $9,000. 595-5984.

### 81 SAILBOATS

SAIL
TAHITI KETCH. A collector's item, this beauty has sailed the world. Lister diesel. 5 berths. Solid fuel and diesel stoves. Windvane. Square rigged on foremast. $38,000

NORWESTER 21 sloop. 1976. Mercury 9.8 o-board. A nice craft. $10,200

HAIDA 26. Full headroom model. 7 sails. Johnson 15 h.p. o-board $13,500

POWER
FJORD 24 Weekender. Norwegian quality construction. Twin Volvo 130 h.p. 4 berths. A bargain at $14,500

CANOE COVE 41. Twin GM diesels with low hours. Lavishly equipped. Owner prepared to take smaller boat or property $125,000

West Canada agents for Grand Banks, Fisher Moody, Albin, Sisu and Pacific Pilot.

CATALINA
NATIONAL BOAT SALES LTD. have been appointed VICTORIA AREA AGENT for the CATALINA range of sailing craft. You are invited to inspect a CATALINA 27.

For further information on these or our other numerous listings call
DICK CHUDLEY
or LUKE KYNASTON
NATIONAL
BOAT SALES LTD.
2060 White Birch Road, Sidney, B.C.
V8L 2R1 Tel. (604) 656-3966
AND ALSO AT
False Creek Vancouver

LASER
Ideally suited to fun sailing or challenging racing. Fiberglass construction, easy to cartop. $1350

SAILTREND
1157 Newport
592-2711

BRAND NEW
TANZER
SAILBOATS ON DISPLAY
22'—7.5 metre (24½)—26'
at
BOB WHYTE MARINE
Sales and Service
656-7286
Corner Harbour and Resthaven

BOAT TRAILER
New 77 model 19' EZ loader trailer for swing keel sailboat. Has hydraulic brakes. Offers on $1395. Horwood Marine, 385-1451.

12'6" SAILBOAT WITH SAILS AS new, $1000. 656-3543.

### 83 AIRCRAFT

NOT USING YOUR 4-PLACE plane? Wanted to rent or lease. Have 500 hours. 598-6956.

### 92 SPORTING GOODS

Robinson's

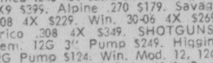

1307 BROAD 385-3429
WE AIM TO PLEASE
RIFLES: Rem. 7mm 4X, $249. Ithica .243 4X $294. Browning 30-06 3X9 $399. Alpine .270 $179. Savage .308 4X $229. Win. 30-06 4X $269. Krico .308 4X $349. SHOTGUNS: Rem. 12G 3" Pump $249. Higgins 12G Pump $124. Win. Mod. 12, 12G $299. Russian 12G Dble. $149. Bock 2G, O-U $239. PISTOLS: Browning 9mm H.P. $439. S and W Mod. 67 stainless $289. Ruyger 22 auto $109. Python .357 $499.
NEW ARRIVALS
Scopes—Binoculars—Slings—Knives
Free 1 year Lay-away
1307 BROAD ST. 385-3429

FRANK WHITE'S
SCUBA SHOP
832 Fisgard 385-4713
We would like to wish ourselves a HAPPY 21ST BIRTHDAY. Watch for our upcoming CELEBRATION SALE. Next Diving Course starts 2nd week in April. Register now.

INTERNATIONAL
KNIVES
Rifles — Pistols — Shotguns
Airguns
Buy — Sell — Trade
574 Yates St. 383-2422

PLAY-MOR
Billiard Tables, Shuffleboards
Cues and Accessories
Poker Table Tops for Card Tables
FOOSBALL TABLES
Factory to you—and Save!
384-3332 517 KELVIN RD.

RIMPAC DIVERS Ltd.
Next open water diving course starts May 1. Enroll now in this popular course taught by "The Professionals." Enquire at the shop at 9818 5th, Sidney or phone 656-6313.

DIVERS
Custom made wet suits at prices you will find hard to beat. Dive charters, groups or individuals welcome. Phone Dan Hall, 478-7808 evnings.

HEAD 360'S, 195 CM. ROSSIGNAL 101's, 185 cm. Rosemount boots, size 10. Cabin tent, 8 by 10, ping pong table, net and bats, child's bicycle seat. 598-7741.

30-06 RIFLE, MADE IN FINland, 3X9 scope, 23 boxes ammo, extras etc. snap $500. or sell ammo reasonable. 477-2415.

NAVY ARMS CAP AND BALL, 36 calibre revolver with ball mold, $70. 478-4683.

WANTED: WINCHESTER 30-30, reasonable. Also .22 Mossberg, Winchester, or ? 479-2038.

9X9 TENT, FOR SALE, OR trade, scuba equipment, or metal detector, 478-4139 after 5.

COLT BOARDER PATROL, .357 Magnum, almost new, offers. 477-5718.

LADY'S GOLF CLUBS, matched set, 2 woods, 10 irons, putter, $100. 598-3597, after 6.

WILSON T-3000 GUT STRUNG tennis racquet, year old, $50. 595-0119.

REMINGTON 870 WITH MAGnum grade, field and trap stock, $325. 385-8460 after 5 p.m.

### 93 CAMERAS, SUPPLIES and PHOTO FINISHING

HILTON PHOTO SUPPLIES LTD.
BRAUN CANADA
HASSELBLAD-FLASH
Monday, 7:00 p.m., April 10th
Slide shows, portraiture with flash, models, posing, Polaroid back demonstration.
DARKROOM Tuesday 7:00 p.m., April 11th. Printing in black and white and colour.
FUN EVENINGS.
6 PHOTO SPECIALISTS ATTENDING
ADMISSION FREE
VILLAGE GREEN INN, DUNCAN
COME EARLY AND GET A SEAT.
GRITT FLOSS SAYS HE'S GOING.
Hilton

HASSELBLAD SYSTEM 500C, 50 and 150 mm lens, extra back and numerous accessories, asking $2500. Phone 388-6959 after 5:30 p.m.

90-220MM ZOOM LENS, $150; 35mm lens, $50; Universal thread mount plus filters and 52-55-58mm offers. 479-9491.

SHUTTER, SPEED TESTER, ENlarger Durst, 16x20 trays, timer flood light stand, photo encyclopedia, dryer. 652-2393.

ROLLEI P11 UNIVERSAL SLIDE projector. Used twice. Offers. 598-7987.

MIRANDA SENSOMAT 50MM Vivitar 91 Elec flash. Focal mark 4 slide projector unit. 656-6684.

CANNON REFLEX 1,2 LENS. 592-9246.

HASSELBLAD LENS 50MM, WITH accessories. $500. 385-8530.

### 93 CAMERAS, SUPPLIES and PHOTO FINISHING

FOR TOP QUALITY EXPERIENCED CAMERAS, SEE
US AT
Bill's Photo Supply
1675 Douglas 383-7443
NEW HOURS 9-5:30
THURS. AND FRI. 9-9
LANGFORD STORE
NOW OPEN
800 GOLDSTREAM AVE.
OAK BAY STORE
ALSO NOW OPEN
2047 Oak Bay Ave. 592-3122

WE COPY
We make slides or prints of photographs, book pages, graphs, charts, etc.
city photo
1227 Gov't.
385-5633

MAMIYA RB67 CAMERA AND case, 127mm lens, Sekonic light meter. All New. 592-9350.

### 96. RANGES, STOVES and FURNACES

OIL RANGE, FAWCETT 'TORRID Oil' and 65 gallon tank and stand, $75. Small wood-burning heater, new condition, $25.00. Phone between 5:30 and 7:30 Monday and Tuesday evenings only. 652-1772.

DUOTHERN OIL HEATER, AND barrel almost full of oil, on stand, heater 4'x2'x2', in very good condition, recently serviced, offers. Victoria Press Box 607.

30" VIKING WHITE ELECTRIC stove, with rotisserie, clock, and automatic timer, excellent condition, $150. 658-5195.

WHITE KENMORE RANGE, EXcellent condition, $150. View any evening at 4394 Shelbourne or call 721-3346.

FAWSETT OIL SPACE HEATER, semi-automatic, plus oil tank, 65-gallon, very good condition. 382-1984.

MOFFAT AUTOMATIC WALL oven. Avocado. 7 years old. $90. 598-1403.

30" WHITE ELECTRIC RANGE, good shape. $75. 652-2861.

150 GAL. TANK AND STAND, $40. 652-2348.

30" MOFFAT RANGE, ASKING $60, 383-2955.

### 97 FURNITURE

WE NEED GOOD TRADES NOW, anything of value accepted. Turquoise hi-back sofa and chair $250; one 5-pce. dinette suite with hi-back chairs $59.95.

TheTraders
388-6264 715 Finlayson
Open nights 'til 9 p.m.
Sat. 'til 6, Sun. 12-5

RIGA
UPHOLSTERY
Reupholstery of furniture — Boats — Campers, etc.
Visit Us in Market Sq.
For estimates with samples call 383-7621 or 384-6013 eves.

OLD FURNITURE
Any style completely rebuilt or reupholstered. Quality guaranteed. Complete selection of upholstery fabric in stock at regular low prices. For in-home estimates: 478-0522, Tillicum Upholstery, 2612 Sooke Rd., Glen Lake.

OAK DRAW-LEAF TABLE, 30x36", opens to 54", $100 firm; Custom-made round black wrought-iron patio table and three wrought-iron chairs, red seats, $200 firm. Both in excellent condition. 598-5855.

BEAUTIFULLY CARVED
LOUIS XV
Sofa and 2 armchairs
$1900, Phone 592-1871

MAPLE DROP FRONT DESK, $399; 6-pce. dining suite, $295; mahogany writing desk with 3 drawers, $125. Met's Bargains, 3460 Quadra, 384-3152. Chargex available.

MOVING: ANTIQUE TWIN brass beds, box springs and mattresses, complete, $250 each. 3-way loveseat, dark green, $125. Color TV, $125. Table lamps. 388-6349.

"BATES" CHESTERFIELD AND chair, custom order, as new. Pair of velvet swivel chairs; large French Provincial man's chair. Hammered brass fireside wood box (large). 385-8016.

LA-Z-BOY
Now availabl eat Tillicum Furniture, Hillside Shopping Centre, 595-3331.

THREE PIECE BEDROOM suite, 6 months old. Queen size posturepedic mattress, headboard and two dressers. Open for offers. Call after 6. 386-9816.

HOLLYWOOD BED, NEVER used, 6 months old, box spring, spring filled mattress, 54x75. 6 legs. new cost $340. Will take $125. Phone 384-4944.

FOUR SEAT, GOOD QUALITY chesterfield and chair, good condition, $100. 54" hardwood coffee table, new condition, $60. Call 595-8208.

BEDROOM SUITE, PRINCESS bed 39x72, two bedsde tables, triple dresser, bookhutch in white colonial. Asking $450 or nearest offer. 477-0973 ask for Debbie.

MAPLE DINING ROOM SUITE; Colonial chesterfield suite, needs reupholstering. Two easy chairs; speakers. 383-2955.

IF YOU WANT KITCHEN CABInets, solid wood furniture, or any type of wood product at reasonable rates. Call Reg Belfitt 474-1693.

MUST SELL, MATCHING SOFA and chair, single bed, kitchen chrome set, all in good condition, reasonably priced. Phone 592-6733.

QUEEN SIZE MATTRESS WITH box spring, $185. 5 piece kitchen set, $50. Two love seats plus chair, $100. Offers. After 5 p.m. 382-0732.

SOLID MAPLE DINING TABLE, 6' with 2 full length benches. One high back ($1600 new). $800 O.B.O. 113-743-9092.

HOME FURNISHINGS, COMplete with drapes, all appliances, like new. Phone 382-2220 after 6 p.m.

HIDE-A-BEDS
Wanted, any condition, we pay $20 and up, 385-8385, 388-6275, pager 732 anytime.

HAVE PURCHASED SEARS COlour TV, selling Sears 25" colour TV, excellent condition, $245. 385-3839.

FRENCH PROVINCIAL COUCH, Early Victorian sideboard, Canadianna, antiques, miscellaneous. 384-3040.

HANDCRAFTED TEAK OR WALnut cabinets, and tile top tables, now on view at Pegasus Antiques, 1114 Langley Street.

COMFORTABLE, TRADITIONAL-style Kroehler sofa, love seat and chair, gold, beige, half price. 386-3071.

SWIVEL ROCKER, COLONIAL, $125; brass fire screen, $20; magazine rack, colonial maple, $30. 384-2305.

MAHOGANY BOWFRONT WARDrobe and matching vanity; $800. Oak sectional bookcase, $125. 592-1056.

APARTMENT SALE, LIVING room and bedroom furniture, colour tv and miscellaneous items. 5-7 p.m. 384-8934.

2 REFINISHED IMPERIAL Loyalist chairs, $75 each; Heavy Scandinavian pullover sweaters, medium, $50; 477-3201.

OAK BEDROOM SUITE—9-drawer dresser with mirror, tall boy, night table and headboard. $500. Phone 382-3842.

ONE GREEN RECLINER, ONE beige occasional chair, good condition. 477-4588.

QUEEN SIZE BED, FRENCH Provincial headboard, steel frame base, four pieces, $175. 383-5063.

MOVING — QUEEN SIZE WAterbed, 6 drawer pedestal, superior Lap-Seam mattress. 382-1067.

SPANISH-STYLE DINETTE suite, 6 chairs, black, red and gold. 382-5926.

MOVING
New Chesterfield, colonial style. Phone 383-7262.

### 97 FURNITURE

## CLEAN-UP SPECIALS

15 Chesterfield suites
4 Dining room suites
8 Bedroom suites
9 Panasonic TV
4 Dinette suites
Odd box springs 3-3
Lamps—all ½ regular price
Odd mirrors regular price
Some Vilas pieces reduced
SKELETON STAFF available to serve you these last few days — DELIVERY EXTRA

CONTINENTAL FURNITURE
716 Johnson St.

## MATTRESSES

INVEST IN THE BEST
INVEST IN REST

B. F. Goodrich foam rubber mattresses guaranteed for 20 years. Latex foam rubber automatically adjusts to variations in weight giving even support the full length of the spine. They are comfortable, cool, hygenic and are made in a fire retardant ticking. 3'3" $159 — 4'6" $179 — Queen, $229 — King, $299. Box springs to match. Polyfoam mattress topper pads, single $8.55, double $11.85, Queen $14, King $17.75. Angle iron bed frames with rug rollers $34.

IMMEDIATE DELIVERY
GREGG FURNITURE
2300 Douglas 388-7365

DELUXE KINGSIZE WAterbed, frame with drawers, matching triple dresser, mirror and night table, 4 months old, 479-0428.

HOUSEHOLD FURNITURE FOR sale, livingroom suite, oval kitchen table, 4 chairs, coffee tables, complete bedroom suite, ¾ bed, stereo. 388-6954.

ARMLESS DAVENO $55; SWIVEL rocker $50; 5-pce. arborite dinette, $35; 4' bed and mattress $50. Mel's Bargains, 3460 Quadra, 384-3152. Chargex available.

GOOD QUALITY FURNITURE AT low, low prices. Also — used furniture. DODD'S FURNITURE, 2563 Quadra. 388-6663.

2 SINGLE BOX SPRINGS AND mattresses on steel frames with shepherd castors, never used. $100. each or offers. 642 Queens Ave.

MEDITERRANEAN VELVET floral couch and loveseat, coffee table and end table to match, $425, phone 655-3161.

FOR SALE—KITCHEN DINETTE suite, 4 chairs, and extra leaf, $65. 598-2429.

TWIN MATTRESS, GOOD CONDITION, $25, 2 metal twin bedsteads and springs, $15 each, 384-1529.

CHESTERFIELD SET, BROWN nylon, gold pattern, excellent condition, 478-5844 after 5.

BLOND SOLID OAK DINING room suite, 4 chairs, table and buffet, $325 or offers. 479-3717.

EXCELLENT QUALITY 8' green velvet Flexsteel sofa, nearly new. $790. 658-1151.

SMOKE GLASS AND CHROME kitchen table and chairs, $300. 592-6460.

FRENCH PROVINCIAL DINING room suite, new condition, $850. Phone 592-6770 after 6 p.m.

SAGERS' — VICTORIA'S LARGest selection of colonial furnishings. 1802 Gov't, 386-3841.

CUSTOM BEDS: CAPTAINS, $125, mates $115, bunk beds, $100. 479-7400.

CHINA CABINET, ONE PIECE with glass doors, brand new. 478-0575.

CHESTERFIELD, TRADITIONAL three seater, green and gold Brocade, $40. 477-2333.

CHROME KITCHEN SUITE, EXcellent condition. Reg. $369. Sell $250. 479-5453, 479-4655.

ROUND OAK TABLE, $275, 2 OAK Morris chairs, $175 and $160 or best offers. 656-6495.

SOLID MAPLE BUNKS — TWIN beds, $199. 595-0690.

USED GOODS STORE
3932 Douglas Street.

TEAK CUSTOM BUILT CHESterfield, as new, $250. 383-6075.

GATELEG TABLE FOR SALE IN good condition. 598-7364.

SOLID TEAK DINING ROOM suite, $425 or best offer. 382-9941.

ADJUSTABLE TEAK SHELVING, with cabinet. 598-3597, after 6.

Beautiful old solid 9-piece dining room suite. Phone 592-4989.

INVALID COMMODE, $49.50. 598-8706.

VILAS RED MAPLE HUTCH, 36", good condition, $200. 388-4866.

### 98 TV, STEREO, RADIO SALES and SERVICE

Mais
385-2435

RENT — COLOR TV or Black-white, appliances, furniture, microwave ovens. 1821 Cook.

ELECTROHOME FRENCH PROvincial burgundy fruitwood solid state console, 18"Wx59"L AM-FM stereophonic and Dual 1015 record changer includes 10 speakers plus input jack for tape. Also 2 10" round French Provincial Satellite speakers, first class condition, hardly been used. 386-7654.

CLEARANCE
12" Traveller solid state TV sets, AC-DC $99.95
ACTIVE FURNITURE DISTRIBUTORS
566 David St. 382-8274

2 STEREO TECH SPEAKERS (McIntosh Products), regularly $700, will sacrifice for $400; also classical Yamaha guitar, regularly $175, selling for $100, 656-2617 or 656-2561.

ELECTRON TV
100 BURNSIDE W.
TV tube-testing service free.
383-5432

26" ELECTROHOME COLOUR TV, console model, perfect condition, $425 includes 1-year warranty on tubes, parts and labour. Phone 652-5789.

TELEFUNKEN AM-FM TUNER Amp, 50-50, plus extras, $300 or best offer; AR2ax speakers, $200 or best offer. All excellent condition. 382-5080.

EXCELLENT CONDITION TVS, black and white $45; color $150. With guarantee. 383-8771 or 382-1234.

PIONEER 10-10 STEREO REceiver, 100 RMS watts per channel, two Fairfax FSX speakers. 652-4168.

17" VIKING COLOUR TV, $200. 12" Baycrest, black and white, $50. 20" Zenith, black and white, $25. 598-8294.

MCKINTOSH ML10C SPEAKERS and low frequency equalizer, excellent condition, $500 firm. 386-0003.

WANTED TO RENT; PRErecorded cassettes for wedding reception. Rock and Roll, waltz, polka, etc. 478-5677.

GOOD 20' MAST AND ROTOR, with cable, $60. Philip's portable 4 track tape recorder, $55. Phone 382-6340.

ZENITH 25" COLOUR T.V., FOUR years old, good condition, $400 or best offer. 595-7165.

16" PORTABLE ELECTROHOME colour TV, excellent condition, $250. 477-9975 after 6 p.m.

PERSONAL RECORD COLLECtion, assorted, excellent condition, most LPs, $3 ea. 382-5080.

20" HITACHI COLOUR TV FOR sale to the highest bidder, please call 385-8700 9-5 p.m.

ADMIRAL 20" PORTABLE COlour TV, excellent condition, $275, with stand, $300. 384-5320.

### 98 TV, STEREO, RADIO SALES and SERVICE

o&o sound
641 YATES 385-1461

GREAT COMPARISON SALE

TURNTABLES
Tayca CP 250 Belt Dr-W-Ctg. $109.95
CEC 1000 Belt Dr-W-Ctg. $ 99.95
PHILLIPS Electronic 209 $249.95
TAYA FP400 Belt Dr-W-Ctg. $149.95
THORENS 16C Belt Dr. $144.95
DUAL 1010 Trade $ 24.95
PE 3010 Ctg. $ 79.95
PE 3012 Ctg. $ 99.95

SPEAKERS
ALTEC Model I $ 94.95 ea
EPI 101 $289.00 pr
KLH 300 $ 69.00 ea
ALTEC Model 5 $179.00 ea
ULTRA Linear 25 amo $ 89.95 pr
EDL 200 $499.00 pr
PHILLIPS 3-way kit $109.00 pr
BIC Form 7 Monitors $399.00 ea
EPI 1000 Towers $899.00 ea
ESS AMT Monitors $499.00 ea
ESS Elite crossover $209.00 ea
EPI 120 $329.00 pr
YAMAHA 550 monitor only $349.00 pr

AMPLIFIERS
MARANTZ 1150 75 plus 75 watts $419
MARANTZ 1150 D-Dolby 75 plus 75 watts $469
PLANAR 50 plus 50 watts $189
PLANAR 30 plus 30 watts $129
MARANTZ 1250 125 plus 125 w $599
YAMAHA CA1010 demo $589
YAMAHA CA800 demo $329

RECEIVERS
YAMAHA CR800 demo $399
MARANTZ 2275 75 plus 75 watts $499
AKAI AA1135 trade $225
MARANTZ 2250 50 plus 50 watts $419
CRAIG 5501 20 watts $179
SUPERSCOPE 1230 15 watts $179

TAPE DECKS
MARANTZ 5220 Dolby Wad $299
TANDBERG TCD310 $499
TEAC A400 Front Load $349
CRAIG 5201 Dolby $219
SUPERSCOPE CD310 Dolby $165
SUPERSCOPE TD28 8-track $59.95

PHILLIPS Sierra $29.95 pr
MARANTZ HD44 2 only $69.00 ea
BIC Formula 3 $139 pr
JBL L26 $179 ea
PHILLIPS SP40 2-way $399 pr

PLUS SPECIALS ON MANY MORE ITEMS TOO NUMEROUS TO MENTION ON DBX SAE PHASE LINEAR JBL MARANTZ KOSS CRAIG.

## RENT TO OWN

1978 20"
ELECTROHOME
COLOR TV

NOTE: Rent to own also available for 26" Console TV.
3 year 100% warranty on all parts, labour and picture tube. Call
CITY CENTRE TV
OPEN 10 A.M. - 9 P.M.
6 DAYS A WEEK
477-6971
Next to K Mart in the Mall

10TH ANNIVERSARY SALE. 26" Philips French Provincial color TV. Only $699.96. 3-year warranty.
ATLAS STEREO AND TV
763 Fort St. 385-2712

DAMAGED CABINET ON A Panasonic 20" color TV. REDUCED FROM $699 to $528. Butler Brothers, 1720 Douglas, 383-6911.

FOR SALE; SANYO STEREO system including receiver, speakers and turntable. phone 383-3385.

EXPERIENCED T.V. REPAIRman, reasonable rate. 658-1038 evgs.

ELECTROHOME COLOUR TV, 6 months old $400, Sansui receiver, 1 year old, $225, 479-4738.

EICO STEREO AMP., 20 WATTS, RMS power channel, excellent condition, $80. 385-4120.

FOR SALE, 1 COMPLETE CB unit, $200, phone Shawn after 5 p.m. 479-7689.

TOKAI 23 CHANNEL CB RADIO, $100 firm, 658-1084.

SANSUI AMPLIFIER AU555A, excellent condition, $125. 592-7828.

SONY STEREO MUSIC SYSTEM, new, guaranteed, EX1, 385-2363.

### 99 GROCERIES, MEAT and PRODUCE

WILLIAMS
QUALITY MEATS 795 FORT ST
384-0525 — 384-0526

GRADE "A" FREEZER BEEF
Sides—$1.15 lb. Hinds— $1.49 lb.
Full Baron—$1.39 lb.
Cut, Wrapped and Frozen
Price per pound increase due to trim, bone, etc.

ONLY 69¢ LB. FOR BEST NATUral Fireweed Honey, 30 lbs or over, your containers, smaller quantities 72c lb. Babe's Oldfield at Walton, 8:00-5:00 daily except Sunday. 658-8319.

CUT MILK BILLS, 33 PER CENT Sunrise Instant pasteurized milk. Free delivery, 479-1118.

RED RHUBARB 30C PER pound. 479-1912.

GOOD BALED HAY, $1.50; fresh rhubarb, 40c per lb. 477-1722.

### 100 MISCELLANEOUS FOR SALE

GARAGE SALE, BABY CHANGE table, 2 chesterfields complete, end tables, expensive stereo component and speakers, burglar alarm system, small desk, new Yamhar diesel generator, brand new, 2 way radios, Motorola and Marconi, sirens, P.A. systems, flashing amber lights and racks, noon until 8 p.m. Sat. and Sun., 479-0770 or 243 Heddle St.

CHESTERFIELD WITH 2 matching chairs, coffee table and step tables, all for $120. Small older upright freezer $40, portable colour TV, $90, 2 pole lamps, $3 each, hand mower and electric grass edger, $10 each. 385-0595.

'69 CORTINA GT $795; GE 30" range, $150; Maytag washer, avocado, $275; McClary dryer, $50; '68 Ford 8' box and H.D. checker bumper, $290; 3 lawnmowers, 8" cast table saw, 17" Michelin truck tires, 14" radials, 383-5510.

DEMO SALE: USED RED bricks, rug, fluorescent lights, doors and windows, bathroom toilets and sinks, etc. 737 Fort St. Sat., Sun., Mon. 8 a.m.-5 p.m.

MAYTAG DELUXE APARTment-sized washer with matching 110-volt dryer in excellent condition. $450. Call collect, 112-537-9501. Will deliver.

CHILDREN'S DESKS, FILE CABinet, steno chair, kitchen set, bedroom suite, dishwasher, hideabed, drapes and spreads, record rack, bird cages, chair. 382-2220 after 6.

GARAGE SALE, MISCELLAneous household goods, vacuum cleaner, hot water tank etc. 621 Noowick, Mill Bay 743-4884.

UPRIGHT LEWYT VACUUM, 5 years old, $60; older Lewyt canister, $25; Hoover floor polisher, $25; All in good condition, 478-5647.

DRAPES, 18' WIDE, CREAMgold, den drapes — brown. British India carpet. All new condition. 595-4646.

VIKING 8½ CU. FT. FRIDGE, good condition, $90; 40" Westinghouse stove, good condition, $40, 383-7645.

2 PREMIUM BATTERIES, 4 months old, $15, 8-track cassette deck, both $45. Good condition, 383-0187, Alex.

FIREGUARD COMPANION SET, basket, Brass; Teak upholstered arm chair; single bed with 2 lots of linen and bedspread. 385-4870.

STAINLESS STEEL REVERreware, Renaware, Kitchenqueen, Lustercraft, skillet, heavy Wearever. 477-9369.

BROWN DINETTE SUITE, WOOD grain and wood, excellent condition, $115. 477-9369.

CHILDREN'S SAND BOXES, 4x4x8 with sand, $16, delivered. 383-0974.

10" CRAFTSMAN RADIAL ARM saw, plus drum sander, $200 or nearest offer, 383-5105.

ESTRIN ELECTRIC POTTERS wheel with table and chair attached $250. 598-5715.

VISTA CANOPY FOR LONG BOX, import pick-up truck. 478-7645.

### 100 MISCELLANEOUS FOR SALE

BEAUTIFUL B.C. MAGAZINE Complete issues bound in six attractive official binders for easy single copy removal and replacement. One of few complete sets extant in British Columbia. Superlative reference work. If you want to know or look at a picture of anything in British Columbia, it is here. Superb photography. Just a beautiful collection to own and look at, at your leisure. Write Hugh Wilson, 46-15 Buttertubs, Nanaimo, B.C. V9R 3X8. Phone 753-0471.

GARAGE SALE
SATURDAY AND SUNDAY 10-5. Moving everything must go. Baby things, two cribs, highchair, dining room set, bureaus, bedroom suite kingsize, toasters, TV, sofa, kitchen items, book shelves, curtains, bicycles, lamp, old Denby Ware china pieces, Rosenthal china pieces, garden tools, miscellaneous. 382-5265, 130 Government St.

TWO 6'X6'X3' METAL SCAFfolding on wheels. One 45-gallon drum and pump, half full of kerosene. N-3 Bostitch mailer hardly used and 1 large box nails. 10" radial saw. Two elec mitre box saws. Executive furniture, easy chairs, end table, lamp, desks, etc. 386-0266.

RARE ITEMS
1946 super white bus — natural wood interior, original running condition. Overstuffed couch and chair original material. Various old chairs, stoves, tables, radios, misc. 656-2347 evenings.

23 CU. FT. FREEZER VERY good condition, asking $150. Snow tire mounted on wheel for Ford Truck $40, 10 wooden folding chairs, $10 each, nearly new dresses (girls and ladies), shoes, different sizes. 592-9872.

GARAGE SALE
Pool table, vacuum, chesterfield and chair, stereo, color TV and many miscellaneous items. 652-3046: 1268 Knute Way, Brentwood Bay, Saturday and Sunday.

ESTATE SALE — MUST SELL
15' swimming pool, and filter, above ground, heavy aluminum, heavy duty dome cover, and propane heater, used 2 months in 1977, $1900, 592-0560.

MOVING MUST SELL, LOVEseat, coffee table, workbench, huge cushions, man's bicycle, decorator bricks, wicker chair, maple table, 385-1695.

WARDROBE, UPRIGHT freezer, kid's and teen's clothes, many miscellaneous items. 990 Darwin, corner of Savannah, Saturday and Sunday, noon to 5 p.m.

WHITE BUFFALO SWEATER, size 14-16, $80; Lody Kenmore hood hairdryer, $20; 2 wire dog cages, $20 each. 478-2945.

TWO MATCHING SUITCASES ON wheels, 27" and 24", used once. Phone between 9 a.m.-1 p.m. 479-1129.

DOUBLE BED BOOK END headboard and 3 drawer dresser, $50. Large broiler oven, $65. Lady Schick haircurler, $15. 721-3530.

TWO IRON GATES 5'X35". ONE commercial upright freezer, 6'x6'x6'. One old chesterfield. 595-0440.

COMPLETE SET KITCHEN CUPboards (wood finish) including double sink, taps, counter top stove and wall oven, $350. 382-7385.

NEW STOVE PIPE, GOOD TRAVel trailer, 100 lbs. propane tank, single bed, garden tools, hot plate. 477-8845.

PORTABLE KITCHEN AIDE dishwasher, 4 years old, good condition. Sacrifice for best offer, 652-9937.

1 WHITE DOOR, 3 BY 5; 1 chest of drawers (3); 4 pieces peg board, 3 by 4 white; 90' 1 by 4 cedar. 383-5637.

USED STEEL PIPE, 1"-4". Heavy maple table chairs. Violin. Carpets. Antiques. Single bed, mattress. Cadillac. 595-2671.

ULTRA SUEDE JACKET AND long skirt, grey, size 10-12. $250. 384-5989.

VIKING AUTOMATIC WASHING machine, very good condition, $100. 478-8666.

LARGE SIZE SWIMMING POOL and various household items, 382-0230.

UNIVERSAL 50 CU. FT. freezer, glass doors, 2 years old. $1950. 386-2811.

STEEL GARAGE DOOR, 8' wide, 7' high, good condition. 477-5354.

GREEN DRAPES, 150X84, EXcellent condition, $50, phone 477-7660.

SIMPLE BUT ELEGANT IVORY wedding gown, size 10. $50. 382-2820.

GIANT GARAGE SALE, FRIDAY, Saturday, Sunday, 10-7. 8:30 Dominion Road.

AIR COMPRESSOR, EXCELLENT condition, 2 cylinder, 1 h.p., 25-gallon tank, $250. 652-3744.

2 YEAR OLD CASCADE 40 HOT water tank, stereo. Call after 4:30. 388-4975.

2 VENETIAN BLINDS, 82"X46", practically new; latest in tapes, $50. 388-5808.

TWO BLACK-WHITE T.V.'S; Starter crib, as new. 384-3303 Anytime.

BEDSPREAD AND MATCHING drapes, golden green, $40. Good condition. 384-9521.

THICK CONCRETE SLABS 16"x12"x2½", 85c each delivered. 592-7068.

12 WOODEN FRAME WINDOWS, good condition, asking $150. 388-9739 or 477-3719.

TURQUOISE HOOKED RUGS with spring, 9x6, 2x3, and 2x4, $50. 479-8101.

ALUMINUM WINDOWS, ALL sizes, plain glass and some thermo. Less than half price. 656-6556.

GARAGE SALE, HOUSEHOLD items and furniture, Sunday, 9-5, 131 Michigan Street.

2 BLACK AND DECKER, ELECtric lawnmowers, also electric edger, all excellent. 477-6258.

THREE USED CARPETS, APproximately 10x10 each, very reasonable, 479-7028.

DANISH SOFA AND CHAIR, $75, phone 385-3293, between 5 and 6 p.m.

ATTENTION BUILDERS
Builders level $175. Phone 652-5789.

DIAMOND RING, MAN'S ½K centre stone. 385-1205.

GARAGE SALE, 2612 PEATT, 9 a.m.-4 p.m. misc. items.

FRIDGE, GOOD CONDITION, $50. 479-6791.

DELUXE GE 30" RANGE, white; automatic washer. 384-4253.

HOOVER PORTABLE APARTment dryer, $70. 384-9045.

TWO PAIR OF STEREO HEADphones. 386-8603.

45-GALLON OAK WHISKEY BARrels, good condition, $15. 383-1328.

25 CU. FT. BRENTWOOD freezer, 3 years old. $160. 479-8144.

KENMORE WASHER SPINdryer, like new, $75. 383-5984.

DELI CASE, 6' COLDSTREAM, 1 year old, $1950. 386-1813.

CB ANTENNA WITH ROTOR and 10' section tower, 478-0630.

UTILITY TRAILER FOR SALE. 479-1770.

2 GOOD QUALITY MOTORCYCLE helmets, $20 each. 384-8475.

45 GALLON STOVE OIL TANK with fittings and stand, 592-3323.

QUALITY PRODUCTS FROM Rawleigh distributor. 721-3918.

ELECTROLUX VACUUM, AS new, $260. 652-5664.

15' SWIMMING POOL, $100, phone 382-4448.

EUROPEAN SPA MEMBERSHIP, approved, 5 year, $200. 595-3865.

WHITE HOODED WEDDING gown, size 12, $50. 478-6671.

TWIN MAHOGANY BEDS, OAK swivel office chair. phone 652-2393.

BIG GARAGE SALE! SATURDAY and Sunday, 4181 Douglas St.

ROTARY LAWN MOWER, SELF-propelled, 3½ Briggs $60. 595-0326.

POWER REEL MOWER, GOOD shape, $50. 658-5385.

GARAGE SALE 2760 DOOLEY Rd., Sat. and Sun. 652-3506.

USED HAIRDRESSING EQUIPment in good condition. 656-6284.

G.E. DELUXE WRINGER WASHer, $55. 382-7016.

GARAGE SALE, SAT. AND SUN., April 8, 9, 10 a.m. 2560 Dalhousie.

NEW MINI-SHAG, BLUE CARpet, 17x14, 11x10, 9x7. 595-0690.

LIKE NEW TELESCOPE, PAID $170, will sell for $75. 384-2774.

### 100 MISCELLANEOUS FOR SALE

Wolf's HOME APPLIANCE CENTRE
709 JOHNSON

ONE WEEK ONLY
Brand name side by side refrigerator freezers at clearance prices.

QUALITY FURNITURE
As new, Small and Boyes tiffany couch, block-cut russet velvet. Solid pale wood extension dining table with 4 cane chairs. Designer peach thermo back drapes, 1 pair 75x84, 2 pair 120x84, with matching quilted spreads. Antique brass fire tools. Sewing machine. Lamps. Misc. interesting items. 595-7221.

NEVER UNROLLED — 10 BY 12 brown and gold short shag, $115. 9 by 12 gold print kitchen carpet, $60. 5 by 6 blue cuddly bathroom carpeting, $30. Used hook rug, 11 by 13, $40. Walnut step table, $15. Hamilton Beach Mixmaster, stainless steel, all attachments, $50. Four pair foam-back green drapes, 75 by 84, pair, $20. 478-4286.

MAPLE ROCKING CHAIR WITH cushion, green outdoor carpet, 50"x12', pair blankets, cassette tape recorder and tapes, 2 travel cases, expendable hinges, gold short drapes, all excellent condition, reasonable. 595-2787.

USED OFFICE EQUIPMENT
Desks, chairs, tables, pictures waste baskets, plants, divider, counter, matching love seats, and coffee table. Coat rack. Manual calculators. 386-8396. City Office Equipment 721 Kings Rd.

TRUCK CANOPY FALTA CRAFT built in Victoria, fits short box Ford or Chev $225. New Sunbeam electric lawn mower $75. New exercise bike, deluxe model, $65. Deluxe kitchen set $150. 385-1571, 383-5160.

MOVING — MUST SELL — DAVenport; two coffee tables; coat rack; double bed, complete, vanity dresser; gas lawnmower; nylon twist rubber-backed 12x17' carpet and matching 27"x12' hall runner. 479-9655.

## DEMO SALE

486 Garbally Rd.
GREENHOUSES
Cedar frame, sheeted with Coroplast, durable double faced fluted plastic material. Phone for our brochure 479-7903, 478-1025.

10' SHOWCASE COOLER (NO compressor); 6' showcase converted to crab live tank, complete with pump and filter. Globe Stimpson, 24-lb. scale. Offers on all. Days 112—748-4233, nights 112—748-1848.

YARD SALE IF NO RAIN, STILL lots more, typewriter, ladies clothing, household goods, bedding. Coffee table, miscellaneous, etc. Sunday April 9th. 12-4:30, 1895 Foul Bay Rd.

CONSOLE COLORED TV, DINette suite with 4 chairs and leaf, double size box spring and mattress, 4-drawer dresser desk with chair, piano. 598-2523.

SINGLE GLAZED ALUMINUM windows, patio screen doors, pool table, 3 coffee tables, 1 Yamaha 80 motorbike, like new; numerous lampshades; 7½ h.p. boat motor. 479-7256.

GARAGE SALE, APARTMENT size washer, dryer, fridge and stove, various antiques and miscellaneous, 6816 West Saanich Road, two houses from the Butchart Garden sign, 652-5679.

AS NEW-CRYSTAL
Dining room chandelier, entrance ceiling chain drop, hall flush mount. 479-5898.

SALE SUNDAY, 1-4 P.M. ONLY, matching stove and fridge, wringer washer, beds, chest of drawers, lawnmower, garden tools, etc. 265 Beechwood Avenue.

SHELVING — SOLID WOOD OR steel for home, office, workshop, trucks, etc. Counter frames, pegboard hooks. R. W. Matthews Agencies Ltd., 388-4123.

CHEST OF DRAWERS $15; record player $7.50, toaster $5., lawn chair $3., living chair $7, kitchen chair $2., garden cart $4.50, fern stand $4., 592-6104.

HOUSEHOLD FURNITURE, VACuum, bike, tv, lawnmower, deepfreeze, water heater, pool table, boat and trailer, miscellaneous articles. 388-6297.

KENMORE COMPACT PORTAble automatic washer and dryer, white, pair $550; double bed chesterfield, smoke tones, $250. 479-5972.

MOVING. EVERYTHING MUST go. Chesterfield suite, dishwasher, stereo components etc. all like new. No. 4-738 Wilson St. from 6-10 nightly, all day Sat. Sun.

LARGE GARAGE SALE: Depression glass and other glass, 10379 McDonald Park Road, Sidney — Saturday, 8th, Sunday, 9th, 10 a.m. to 6 p.m.

12X14 CARPET WITH UNderlay, $100; diamond and blue sapphire ring, $175; black and white TV, 5 months old, $75. 474-2467.

KILN 12" CRESSWITH FURNIture, 5 boxes of cones, glazes, brushes, stains, 3 molds, china painting tolls, bisque pieces. Total price $450. 384-0929.

PLATE GLASS — 2 PANES, 30 by 66; 1 pane, 60 by 66; one sliding glass door, approx. 60 by 75, 3-16" thick. 656-1524.

OLDER 24" ELECTRIC STOVE, good condition, $35; Older snowmobile engine, like new, suitable for go-cart, $100. 656-6596.

STURDY BUILD UTILITY WOOD trailer, $25.00. Phone between 5:30 and 7:30 Monday and Tuesday evenings only. 652-1772.

ELEGANT STRASS CRYSTAL chandeliers 14K Gold plated, 24" and 14" diameters $900, for both. Valued at $1800. 479-0264.

100 YARDS, GOLD SHAG, EXcellent condition, $3. a yard, Spanish style pole lamp, $10. 652-3876.

PAIR TWIN SPRING FILLED mattresses, $20. White porcelain pedestal basin complete, mint condition, $65. 595-1060.

YARD SALE, OLD CLOCK, JEwellery, collectors pocket watch, lawn tools, and much more. 1421 Taunton, 595-7918.

MOVING, CHESTERFIELD AND chair, table and four chairs, single bed, T.V., 8-track. Best offers. 384-8210.

TWO 1969 ENVOY EPICS, MUST sell. Fridge, stove, automatic washer. 382-0230.

DRYER, GOOD CONDITION, $50; upright Eureka vacuum, $45; highchair, $5. 479-6459.

GARAGE SALE, SATURDAY AND Sunday. Household goods. 361 Old Island Highway.

OLDER 11 CU. FT. FRIDGE, good working condition. Offers. 592-6137.

15X14 BROWN RUG, $150; 70 yards inlaid Cushionfloor, $2.50 yard. 385-4286.

SPA MEMBERSHIP, REGULAR $700, sell for $270. 385-5446. 5-7 p.m.

GARAGE SALE, SATURDAY 8TH. Miscellaneous items. 2126 Granite St.

AM-FM STEREO RECEIVER and 4 speakers, also 8½' cottage fridge. 477-6086.

LARGE UPRIGHT FREEZER, white, (Manitowoc), $200. 385-4797 after 5.

ENGLISH STYLE CARRIAGE, walker, car bed, exterior mahogany door, mirror tiles. 384-1505.

UTILITY TRAILER, COVERED box, $175 or best, 721-3342, Victoria.

HOOVER SPIN WASHER, PORtable Simpson Sears dryer, call anytime 385-5369.

DENBY SHAMROCK OBLONG casserole with lid, $25. Phone 477-8622.

NEW 39" RATTAN HEAD board, phone 477-1153.

17" COMMERCIAL FLOOR MAchine. $175. 384-2702.

FREEZER, LIKE NEW. 479-7738.

BRAND NEW HOSPITAL BED, ½ price, $350. 384-0929.

POWER PLANT WELDER, REconditioned, Ted, 477-1785.

ELECTRIC LAWNMOWERS AND music, miscellaneous, 382-4942.

FLUORESCENT LIGHTS, WINdows, steel stairs. 388-9079.

INGLIS WASHER, EXCELLENT condition, 479-9282.

### 100 MISCELLANEOUS FOR SALE

NEW and USED
Complete bedroom suites $199 to $268; single beds $59 to $189; bunk beds $169; chests of drawers $49 to $149; Dressers $69 to $149; bedside tables $19 to $42.95; queen size mattress and Rose spring $99; 2-pce. chesterfield suites $95 to $699; hide-a-beds $279; studio couch $199; 3-pce. coffee and lamp table sets $39.95; 5-pce. kitchen sets $59 to $119; 3-pce. set $39.95 to $49.95; 5-pce. Rock maple dining suite $549. Duncan Phyfe drop-leaf tables $169 to $279; sets of 4 dining chairs $99 to $219; China cabinets $95 to $299; buffets $69 to $179; vacuum cleaners $22.95 to $79; Hoover washer spin-dryer $89 and $119; fire screens $18.95 to $44.95; fire grates $12.95. Use your Chargex or Master Charge.

PANDORA FURNITURE LTD.
1050 Pandora Ave. 383-6319

SPRINGTIME BARGAINS
YARNS—Acrylic for knitting machine and hand work, ⅓ to 50% off.

WEAVING YARNS — Wool from 30c oz.; Mohair loop, $7.50 lb. Dyed novelty handspun, $1.00 oz.

FABRICS — Cottons, corduroys, silk ⅓ off.

COTTONS FOR KNITTING — crochet ⅓ off.

FLEECE, raw, carded in the Greece, washed and carded, $3.50, $4.00 and $4.50 lb.

THE GOLDEN HAND
537 JOHNSON ST.
384-8843

Mel's BARGAINS

USED FURNITURE
Mahogany wall units in 9 sections, covers are 12'x7'8, $995; maple chest on chest, $350; petit point firescreen stand, $225; 3460 Quadra, 384-3152. Chargex available.

GARAGE SALE
this weekend, 5930 Old East Rd. Radial arm saw, Jacuzzi pump, hedge clipper, lawn chairs, two tables and chairs, heavy rocker, fluorescent lights, 4 plastic barrels, 4 horsepower tiller, Jack-All fuel pump, washing machine, chesterfield, portable Singer, stove and sink for camper. Other miscellaneous items.

VACUUM CLEANERS
Over 200 reconditioned and guaranteed from $25-$200. Current models: Electrolux, Kirby, Filterqueen, Hoover, 2 Compact demos, 2 used Compacts. We take trade-ins. Mr. Sweeper, 2 stores: 906 Esquimalt Rd. at Head St. and 8-310 Goldstream, New Commerce Mall, 474-1011, 386-3717.

## EATON'S WAREHOUSE STORE

749 View St.

GARAGE SALE, SATURDAY AND Sunday, 10-6. Copper firescreen and basket; electric kettle; electric iron; 4-slice electric toaster; ranch wagon barbeque; black and white TV; two deep freezers; chesterfield; easy chair; left handed golf clubs with bag, shoes and cart; suitcases; electric lawn shears; lots of miscellaneous. 808 Colville Road.

PS
"THE PLASTIC SHOP"
2105 DOUGLAS ST., 386-1477. ONE STOP SHOPPING FOR ALL PLASTIC PRODUCTS. Industrial Plastics.

Clarke Doors Ltd.
542 Hillside Ave.
386-8861

Prehung doors, bifolds, up to ½ price off. Quantity of good used 2x10, 2x8 and shiplap.

REPOSSESSED CHAIRS
50 black vinyl swivel lounge chairs, $70 each; 500 stacking chairs, $7 each; 25 stacking tables, 30x30, $15 each. Pacific Business Equipment, 1005 Hillside, 388-7033.

GORGE RD. GARDEN CENTRE Ltd., 475 Gorge Rd. East, 383-0744. Open every day, 9 a.m.-8 p.m. Browse our tropical section, after work or in the evening an exciting selection of indoor and outdoor garden supplies. We will repot your house plants.

NEW SHIPMENT INGLIS WASHER AND DRYERS. SPECIAL OFFER ON A 5 cycle 2 speed washer with self-cleaning filter, $499. Also 3 cycle 2 speed washer now $469. At Butler Brothers, 1720 Douglas 383-6911.

VANCOUVER ISLAND ANTIQUES and Collectables presents a spectacular Annual Spring Sale and Show. Esquimalt Sports Centre April 14, 6 p.m. to 10 p.m. April 15, 10 a.m. to 10 p.m. April 16, 10 a.m. to 4 p.m. Admission $1.00.

QUALITY CANADIANA FURNIture and clocks, local Indian items, persian rugs, fine Canadian and European paintings. Guaranteed no container imports. Klee Wyck Antiques, 5269 Sooke Rd. 642-3453. Open 7 days a week.

PLANT DOCTOR
Consultant, decorating service and sales from the PLANTARIUM, lower Commerce Mall, next to View Parkade, 383-6222.

CANADIANA FURNITURE, round oak table, round mahogany table, oak roll top desk, antique stove, misc. collectibles. Red Barn Antiques, 4596 West Saanich Road, (Royal Oak).

EXTERIOR PURE LINSEED OIL stain, especially manufactured for cedar and rough lumber. Springtime special, $9.98 per gallon. Waddell's Painting Supplies, 6640 Sooke Rd. 642-4232.

UNIVERSAL TRADING CENTRE 584 Johnson, Upstairs Warehouse. Bargains. Tools, furniture and fridges, curios, glasswear, pictures, stereos, cameras and jewellery, 383-9512. We Buy, Sell and Trade.

MICROWAVE OVENS TO CLEAR — MOFFAT, McCLARY AND ADMIRAL. Get set for summer cooking. SAVE power — save time — save dollars at Butler Brothers, 1720 Douglas, 383-6911.

KENMORE WASHER SPIN dryer as new, $150. Deluxe rosewood arborite kitchen set, $100. Viking refrigerator, $40. McCulloch chain saw, $75. 479-3782.

KITCHENAID DISHWASHER, APprox. 2 years old, in new condition. $352. Phone 477-9782 after 6 p.m.

PROPANE FRIDGES—USED and new. Lts. and stoves. Sale on tanks. 8028 Granville, Vanc. 263-8756.

GARAGE SALE, SAT., AND SUN. 10:30-2 p.m. 3923 Raymond St. South, 479-1843. Misc. items. Bring small bills.

DRAPES, GREEN ANTIQUE satin, lined, 1 pair, 125x67, $50; 1 pair 165x67, $65; 1 pair gold lined 120x83, $40, 592-9144.

SWIMMING POOL, 18X32 OVAL, above ground, deep one end, with filter and propane or gas heater. 652-3745.

MOVING—30" KENMORE STOVE, Viking frost-free fridge, both white, rugs, lamps, miscellaneous items, 595-7503.

LIGHT SAGE GREEN WOOL carpet, approximately 12x16, $125, cleaned; also smaller 10 x 10 to match, $20. 478-3465.

JACUZZI $800, CURVED IRON stairway $2100, 1 Persian rug, machine made in Belgium, $400. 384-3690.

FOR SALE: H.O. TRAIN ACCESsories, Strom-Becker road race set, Canon calculator. 478-1046.

WET BAR, 8'X4½', BUILT-IN neon light, button-tufted foam padded black vinyl front, $95. 652-4265.

WANTED: OLD PUMP ORGAN, condition unimportant. Phone Mill Bay 112—743-2949.

SPEED QUEEN WASHER SPIN dry, as new. Phone 642-3152 or 592-0738.

BOAT AND MOTOR; VACUUM; Polisher and Projector screen. 384-3720.

29' WOODEN EXTENSION LADder, like new, rope pulley, $38. 386-1953.

TABLE SAW, EXTRA BLADES, good condition, $50. 479-8325.

GARDEN SWING SEAT, LIKE new, floral design, 598-4366.

### 100 MISCELLANEOUS FOR SALE

! SPECIALS !
Barley twist bedroom suite, Victorian settee; mule chests, original etchings, chaise lounge, dining room suites, and many more items from our latest container arrived from England.

See This Weekend
Attica Oldies Ltd.
720 MARKET STREET
384-1644
Chargex Master Charge

## KILSHAWS

1115 FORT STREET
AUCTIONS
Friday at 7
Appraisals
for
Insurance and Sale Purposes
384-6441

DRIVEWAY SALE, SAT., APRIL 8 at 9 a.m., 432 Davida, off Tillicum. New 9" bench saw with motor; 4" jointer; electric motors; 1 rotary, 1 self-propelled reel mower; good tires on rims to fit Chrysler cars, one 5-gal. crock; one 3-gal. crock with lid; wringer washer; self-defrost refrigerator; wood dining room table; small tools and appliances; miscellany.

GARAGE SALE! YOU WON'T BElieve it, something for even the fussiest; interesting junque; some treasures, collectors items; Clothing; classy cast-offs, (some celebrities); used swing set and toys and many household items. 10-5 p.m. 4279 Parkside Crescent (near Mt. Douglas) Saturday April 8th. No dealers, no pre-sales.

OLD RCA COMBINATION RADIOrecord player. Working, $20. H.F. radio, $35. Two table lamps, $35 and $40. Electrolux like new, $130. Matching twin beds, $75. Custom Ford roof rack, $25. Steel I beam with two steel columns, $85. Complete store front, 35'x9' with doors, $250. 656-5086.

WHITE CHEST AND VANITY desk, $40 each. Doghouse, $10. Clothes drying rack, $5. Turquoise curtains, single, $10. Artificial plant, $3. Door with window, $8. Set of Gendron Snooker balls, $25; Triangle, $2. Rack, $3. 382-2664.

MUST SELL
Lamps, crockery, dinette suite, mirrors, rust shag rug, assorted glasses, electric kettle, two radios, modern sewing machine, portable typewriter, loveseat. 388-7489.

ANOTHER NEW BATCH OF used washers, dryers and ranges, in top condition, all fully guaranteed, for 6 months, $125 and up, phone 385-2033 or call at 1729 Cook Street.

GAS STOVE, FREE; LAUNDRY tub, free; White bricks; four H78-15 belted summer tires; 15" Ford mags; 160' of 6' green chain link fence; '68 Ford Station wagon. Need large newer fridge. 384-6809 Weekends only.

FOUR PIECE BLACK LEATHER chesterfield suite, lovely old sideboard, old oak dresser, two old chairs, small colour TV, old mirror, lawn furniture, 511 Mary St. 5-10 p.m. nightly.

WE ARE MOVING OUT OF town and selling all our furniture, odds and ends, including Pioneer stereo, automatic washer, etc. Taking offers. 384-1577 after 12 noon, any day.

GARAGE SALE, SUNDAY 8:30-5, commercial spa equipment; 750x16 truck tires; 4 13" rims; Coleman stove, etc. 6258 Marie Meadows (Off Tanner Road).

FOR SALE: KROHLER REcliner, $60; one pair pine shutters, 1'x4', $10; Strolee child's car seat, $12; man's skates, size 10, $5, 592-3073.

KENMORE WASHER, $325. DUAL turntable $125. Dynaco speakers, $55 each. 12" black and white TV, $75. Colliers Encyclopedia, $250. 16' by 10' shag rug. $110. 595-0846.

RED AND BLACK SATIN DOUble bed spread, matching 100" floor length lined drapes, new $500. Will take offers on $240. Used for 3 months, 652-5500.

SUNDAY GARAGE SALE. SEWing machine, tires, mags, 8-track, tools, hot water tank, tub, pots, records and misc. 1710 Earlston Ave., 477-8504.

THE SHIP SHOP
Nautical gifts and accessories. Market Square, 383-6211.

ADMIRAL SIDE BY SIDE REfrigerator freezer, 18.2 cubic feet storage space, good condition. 382-0776.

ARMSTRONG'S SOLARIAN — Coronelle; the best resilient floors anywhere; 25 per cent reduction till April 15th, 595-5245.

LOCKS, SAFES AND ALARMS from the total security specialists. PRICE'S LOCK AND SAFE LTD. 847 Fort Street 384-4105

SOLID WOOD DINING ROOM suite, $375. Chesterfield and chair, $275. Lamps, roll-away cots, etc. Used Goods Store, 3932 Douglas.

INCINERATOR BARRELS, $6 DElivered, screens and covers extra. Old barrels removed, reasonable. 479-4067 after 6, before 8 a.m.

FRIDGE 10 CU. AVOCADO, bookcase 24x72, tires and rims for Datsun Pickup. 592-1456, 1866 Neil St.

GARAGE AND PLANT SALE, Service St., off Lansdowne, chesterfield, beds, reasonable. Saturday, Sunday.

SPEED QUEEN WASHER, stainless steel tub, excellent condition. $150. 384-4942.

GARAGE SALE SUNDAY 11-4. Furniture, household items, clothes. No junk. 1044 Queens.

MATCHING STOVE AND REfrigerator, white; extension ladder, 16'. 592-7251.

GARAGE SALE—SAT., APRIL 8th, 9 a.m.-6 p.m., 529 Laren, (off Metchosin). 478-7433.

EUROPEAN BABY BUGGY, EXcellent condition. $75. 5-7 p.m. 384-8934.

JORDANS BRITISH INDIA MIRzana rug, 9x12 only 1 year old. Offers. 598-3691.

SCREEN REPAIRS
B.C. ALUMINUM 3930 DOUGLAS

WATERBEDS
478-7345 DAY OR NIGHT

OUTDOOR INCINERATOR BARrels, ready to use; free delivery, $5.95. 383-1328.

REGIONAL APPLIANCE
SERVICE guaranteed, sales parts.
386-3117 464 BURNSIDE E.

MAN'S 10-SPEED BIKE, $60; queen size waterbed and liner, $40. Call after 6 p.m. 384-3067.

SUMMER GOLD SHORT SHAG 20 x 12, plus 8 x 5, 9 months old, 382-5036.

PROPANE FRIDGE 2½ CU. FT., $65; Man's 5 speed bicycle as new, $75; 595-6739.

GOOD USED APPLIANCES, chesterfields, bedroom suites, etc. 542 Hillside.

CCM EXERCISE BIKE, BRAND new, never been used, $90, 595-0387.

18' CIRCULAR POOL, SAND filter, saftey ladder, and vacuum, $450. 598-2578.

CHAINS, 425' X ¾" AT $2 PER foot, 240 ft. of ½", $1.50 per foot, 65 ft. lengths, no rust, 658-8856.

NEW LEISURE SUIT, SIZE 40, Disston electric grass shears, 384-4637.

FREEZER, TEN-SPEED MAN'S bike, 8 track recorder, orthopedic bed. 382-0220.

HOOVER WASHING MACHINE, good condition, $65. 385-2986.

A SET OF TEN SCIENCE ENcyclopedias. 477-4089.

RIGHTHAND LADIES GOLF clubs, cart and bag, $50. 478-2175.

PORTABLE BAR AND TWO stools, brand new, $350. 595-8555.

USED GOODS STORE
3932 Douglas Street.

SPRING-SUMMER COATS, SUITS, dresses, sizes 14-16. 598-7776.

2 GIRLS SINGLE SPEED BIKES. Also push mower. 652-1774.

### 100 MISCELLANEOUS FOR SALE

Mais
385-2435

SCRATCH/DENT SPECIALS
1 only Inglis 15 cu. ft. Frost Free fridge, reg. $528. NOW $450
1 only Inglis Deluxe 16 cu. ft. Frost Free fridge, reg. $648 NOW $500
GE Deluxe 17 cu. ft. Frost Free fridge, reg. $688. NOW $600

SOME Very Slightly DAMAGED
USED
Simmons redi-bed, excellent condition $189
Viking automatic dryer $98
30" Electric range $78
Color portable TV's from $175
Black Naugahyde sofa $75

NEW DRYERS
SPEED QUEEN
Automatic Dryers
Gold, 4 Only
$288

JUST ARRIVED
Factory Authorized
SEALY
Fabric Clearout
REDI-BEDS
From $358

Rentals
Microwaves, ovens, TV's, furniture and appliances avilable.

1821 COOK

8' FIBREGLASS DINGHY $120 (oars). Alcohol boat stove $50. Sheet 4x8 arborite $20. Prehung door $10. 6 drawer chest $40. Mahogany desk $80. Black and Decker 8" radial arm saw $50. Hoover floor polisher $30. Baby's high chair $10, playpen $10, crib $25, car bed-stroller $70, walker $10. 477-9187. 4462 Torquay. Sat., Sun. 9-2 p.m.

IT'S TIME
For Spring Servicing on your lawnmower. Specializing in Toro, Lawnboy, Tecumseh and Briggs and Stratton.
KEN PRASING EQUIPMENT SALES — PARTS — SERVICE
478-9313 934 Goldstream

GARAGE SALE, CHAINSAW, floor polisher, shot gun, winemaking equipment, bar, coffee table, tools, garden umbrella set, barbecue, pictures, luggage, carpet sweeper, lamps, curtains, bathroom accessories, books, toys, encyclopedia set, exerciser, other miscellaneous, 4120 Torquay Dr., 10-4, Sat. and Sun.

FOOD AND DAIRY BAR EQUIPment and stock including microwave oven, sandwich bar, counters, ice-cream cabinet, meat slicer, cash register, etc., etc., quick sale, Harmony One Food Bar, 1239 Broad St. 383-5511 or 385-5906, evenings.

TEAK BOOKCASE; W-SECREtaire; 39" bed complete with teak headboard, boxspring, mattress; Russel, Wright dinnerware; some pettipoint; pictures, odd dishes, drinking glasses; G.E. polisher, indoor planter with 2 plants. 384-7452.

BASEMENT SALE — MOVING — appliances, left-handed golf clubs, steel wall 8' pool, swing set, baby buggy, toys, 5-gallon aquarium, mounted snow tires G78x15. Miscellaneous. Saturday 10 a.m.-4 p.m., 356 Lampson Street.

8 PIECE OAK DINING ROOM suite, double brass bed, Jacobean rocker, oak rocker, fridges and freezers. Sidney Nearly Old and Antiques, 9781 2nd Street, 656-3511, open 7 days, 10-5:30.

LIGHT OAK SIDEBOARD, $50. Light bedside table, $15. Nest of teak tables, $60. Drapes, $25. Mixmaster, $15. Electric knife, $15. Utensils, suitcases, and miscellaneous items, 595-0422 or 598-6624.

ADMIRAL 21" CONSOLE TV; 18-cu. ft. deep freeze; two British India rugs; table lamps, occasional chairs, rocker recliner, Phillips tape recorder, cost $800 sell for $200. 658-5685.

BAKERY EQUIPMENT
Electric rotary oven, 6-rack, 80-qt. mixer, steel sink, bun rounder, 36s. proof box, work table. 386-2811.

AM-FM STEREO, CHESTERfield, chairs, tape recorders, typewriter, record stand, super 8 projector and screen, dishwashe, 384-9272, 356 Lampson Steet.

HEAVY PINE (FRAMES), LESS than 2 years old; chesterfield $354, chair $287, Ottoman $66, lamp, part end table $75. Phone 477-9782 after 6 p.m.

OPEN TO OFFERS
Garage sale: 1112 Faithful, Sunday, 10-4, fridge, baby things, unique coffee table, bits and pieces, junk and junque.

GARAGE SALE! ROCKER chair; stainless steel wall oven; and many other miscellaneous items. Saturday and Sunday 10-4. 1282 Richardson.

SUNDAY GARAGE SALE, SEWing machine, tires, and mags, 8-track, tools, tub, hot water tank, records, stereo, speakers, and rug. 477-8504, 1710 Earlston.

CABINET RADIO-RECORD player $95. Aluminum screened storm door $35. Ottoman bed $45. Leather jacket, vest, 38, $25. each. 474-1967.

KITCHEN CUPBOARDS, $50; double stainless steel sink, $20. Dutch style exterior door, $25; aluminum windows. 479-1695.

9X12 PIONEER CABIN TENT IN very good condition. Two 3-way cots, all for $125. Chaise lounge and mattress, $15. 598-2924.

WHITE VIKING PORTABLE dishwasher, good condition. Offers. 652-1501.

22 BENTWOOD CHAIRS, CANE seat, used 8 months, $36 each. 386-2811.

PANASONIC MICROWAVE, USED 6 months, $375; gas and electrical grills, fryers from $125. 386-1813.

22 CU. FT. FREEZER, EXcellent working condition, $175, 478-3921.

EXCELLENT CONDITION, WEStinghouse washer and dryer, phone 382-8736.

10" RADIAL SAW, COMPLETE with stand and all accessories, never been used. 4101 Carey Road.

HEAVY DUTY THREE-BRUSH floor polisher, perfect working condition, 477-3659.

QUALITY CHANDELIERS AND light fixtures. Hide-a-bed, $50; bunk beds, $100. 592-3868.

WHITE BATHTUB FOR SALE, good condition, $25. 595-4451, 598-7219.

ELECTRIC HOT WATER heater—guaranteed condition. 477-1205.

### 101 CHILDREN'S MISCELLANEOUS

WISH TO BUY OUTDOOR PLAYhouse for my 5 year old daughter. Any condition, please call 598-8736 after 6.

CRIB, $50; THREE-WAY BUGGY, $35; high chairs, training seat, playpens, Jolly Jumper, Snugly bag, cuddle seat. 479-4722.

GENDRON STROLLER, CANOPY and winterized attachments, $35. Aluminum frame baby pack, $10. All very good condition. 598-2924.

WANTED: CRIB WITH mattress, highchair, change table, urgently needed. 595-3202.

BABY CRIB, PLAYPEN, ENglish stroller, carseat, walker, etc. 598-2740.

NEAR NEW GENDON BUGGY, 3-in-1, asking $80. 388-5395.

WANTED: LACROSSE HELMET and cage for 6 year old. 384-4704.

WANTED: BABY TENDA. CALL 384-0705.

TWO LARGE TRICYCLES, $10 and $12 each. 656-4296.

### 101 CHILDREN'S MISCELLANEOUS

CHANGE TABLE, UMBROLLER, tricycle, table-chair, playset, each $14.75. Also stroller, safety gate, pottichair, good toys, clothes, skates, books, miscellaneous, cheap. 652-3802.

CHILDRENS CAR SEAT, GOOD condition, 477-2536.

GENDRON PIGGY BACK stroller, like new, $75. 479-8039.

CAR BED, $7.50. WALKERS, $5, $7.50. Jolly Jumper, $5. 658-8733.

### 103 MISCELLANEOUS WANTED

LUNDS
386-3308 926 FORT ST.
APPRAISALS
For All Purposes
AUCTIONS
Tuesday and Friday

THE SALVATION ARMY
Needs your re-usable clothing, furniture and household goods. "Help us to help others." Family Thrift Stores. Victoria, Sidney and Langford. For pickup — 386-3295.

REFRIGERATOR, 17 CU. FT. gold; washer and dryer; teak chairs, tables and lamps; floor polisher; fire screen and tools; electric lawn mower; 7 piece kitchen set; twin mattress; garden tools; and wheelbarrow. 477-9966.

$ $ INSTANT CASH $ $
WE TAKE ANYTHING
479-3232 477-1345

KENMORE, INGLIS, WHIRLPOOL, SPEED QUEEN, SIMPLICITY WASHERS AND DRYERS; SQUARE CORNERED FRIDGES, WORKING OR NOT, 478-6000 or 478-5449.

MOVING?
We buy for cash your good used household items, knick-knacks, etc. 386-6863, nights 386-6634.

SQUARE DEAL BUY
Aluminum — lead — copper — brass—BEER bottles—pop bottles. 383-1221, 1126 Hillside. 383-1601

$ CASH $
Books, magazines and comics. Snowdens Book Store, 619 Johnson St., 383-8131.

HIGHEST PRICES PAID FOR all your household items. Universal Trading Centre, 584 Johnson St., 383-9512.

BOOKS OR PAMPHLETS ON B.C., Yukon, Alaska, Arctic Private buyer. 658-5067.

WANTED: OLD OIL PAINTINGS and water colors. Any condition. 382-4636.

WANTED: SQUARE FRONTED refrigerators, freezers, dishwashers, working or not. 592-4222.

UPRIGHT VACUUM WITH ATtachments. Solid hardwood dinette suite with china cabinet. 384-9287.

WILL BUY FOR CASH WURlitzer or other juke boxes. 385-6031. 6-8 p.m.

NEEDED LATE APRIL, FROSTless fridge and 30" stove. Reasonable. 388-7354.

CHARMING OLDER-STYLE home, to be moved. (112) 724-5185 after 5 p.m.

OLD CAR BATTERIES, RADIAtors, copper, brass, lead. 383-1328. 526 David.

ONE 72 CU. FT. OR TWIN 40'S scuba tank and regulator in good condition. 655-7064.

WANTED OLD GRANDFATHER clock that needs to be fixed and other clocks. 595-3742.

WANTED: REFRIGERATORS, freezers, ranges, washers, dryers, dishwashers. 592-4222.

CASH FOR PAPERBACKS IN good condition, City Book Exchange, 833 Fort Street.

KITCHEN TABLE AND CHAIR set; fridge (max 30" wide and 65" high); childs bed. 658-1125.

WICKER, BAMBOO, RATTAN circular table. Chairs too. 382-2901 after 5.

MILITARY BADGES AND medals. Singles or collections. Colin McIntosh, 479-2362.

WANTED UPRIGHT FREEZER, approximately 12 cu. ft., good condition. 595-5240.

WANTED: HEINTZMAN PIANO, Hummel plates — figurines, Vilas coffee table, 592-0161.

WOULD LIKE TO BUY OLD light fixtures or any parts and old glass shades. 595-3742.

WANTED SUPPLY OF 45-gallon steel barrels, $2 each picked up. 479-4067 after 6.

OLD NEWSPAPERS HAULED away, no charge. 386-6938.

TAP SHOES, LADIES, 8. ALUMInum garden lounge. 385-6344.

WANTED TO BUY LAWN bowls, Telephone 386-7080.

WANTED GO-CART FRAME with or without engine. 595-8669.

FRIDGES AND FREEZERS bought. 598-7422. All-Temp.

SELL OLD BOOKS TO THE Haunted Bookshop. 382-1427.

WANTED: DARK OAK COCKtail and end tables. 652-4279.

OLD POSTCARDS, ETC., PLEASE call 595-7567 or 383-8311.

WANTED: OLD CONSOLE radios, any condition, 478-9193.

BEDROOM SUITE, FRENCH provincial style. 388-5757.

CARVING CHISEL, ALL TYPES. Bob, 384-1995.

GEM-TOP WANTED TO FIT 1974 El Camino, 479-2214, Rick.

### 109 MISCELLANOUS TO RENT

TYPEWRITERS
Student rentals, manual $9 per month, $25 for 3 months, electric, $25 per month, City Office Equipment, 386-8396.

SAWYER SEWING CENTRE
RENT TO OWN — Domestic and Industrial sewing machines
40 FORT 388-4228

MONTH TO MONTH
Piece or Group
CAMOSUN FURNITURE RENTAL
942 Fort St. 383-3655

### 115 SWAPS

WATERFRONT
Condominium, Sooke, 2-bedroom, will consider car, truck or whathave-you as down payment. 382-2560 after 5. 592-2217.

RAMSAY'S LARGEST MOST powerful walk behind tiller, enters 32" gate, no job too large or too small, average garden, $15. 598-6541.

21' FIBERGLASS KIT BOAT, hull, deck and liner, brand new value $4000. Will swap for carpentry or driveway work, or whatever. 479-0770.

1969 CORTINA GT 2-DOOR, 4-speed, good running, minor body work, $650, trades considered. 382-4493.

ROCKWELL MITRE - CHOP power saw. Good condition, plus carbide blade. After 5, $200, or trade for cement mixer. 385-6377.

1973 CHEV CHEYENNE ¾ TON pickup, PS, PB, tilt wheel, 8200 GVW, $3195 or trade for travel trailer. Phone 743-5073.

AS NEW RALEIGH 3-SPEED bike. Will trade for accordian. 595-2266.

WILL SWAP?? PLUS TAKE over payments on late model mobile home. 478-5559.

'66 CHEV ½ TON H.D. RUNS well trade for box tent trailer. 642-3879.

18' CLINKER BOAT AND TILT trailer for 20" Stihl chain saw. 658-8089.

SWAP OLDER G.E. REFRIGerator, good working condition, for portable TV or? 382-4419.

EXCELLENT 15' BRANDLMAYR 25 h.p. motor and trailer, for car, pickup, or sell. 386-0316.

ONE HUNDRED TWENTY PLOWing rotavating

### 116 COINS and STAMPS

SELLING STAMP COLLECTION, Canada, world wide, including duplicates and unsorted. 652-2619.

### 116 COINS and STAMPS

WANTED, CANADIAN SILVER coins, 1966 and before. Also U.S. silver coins, 1964 and before. Paying top prices. 478-8580.

WANTED: CANADIAN STAMPS. Dean, 386-9063, 6 to 9 p.m. only, please.

### 117 ARTS and ANTIQUES

Canadiana Exports Announces
The arrival of their first shipment of select antiques, and collectibles to Western Canada.
On display at Victoria's Largest Antique Centre:
Attica Oldies Ltd.
720 MARKET STRTET,
384-1644

AXIOM ANTIQUES
Turn of the century desks from $139; buffets $129; tables $120; set of chairs $80; wardrobes $69; stained glass, etc. Come and browze at 546 Herald, 383-4214.

VANCOUVER ISLAND ANTIQUES and Collectables presents a spectacular Annual Spring Sale and Show. Esquimalt Sports Centre April 14th, 6 p.m. to 10 p.m. April 15th, 10 a.m. to 10 p.m. April 16th 10 a.m. to 4 p.m. Admission $1.00.

SOLID WALNUT, DROP LEAF dining room table, Duncan Phyffe pedestal base, 42 by 54, with 4 chairs all in perfect shape. $650. firm. 478-2953.

WINGED ATHENA (GREEK Goddess) life-sized wood carving, a natural, in red cedar. Offers 652-4265.

PRINT AN ORIGINAL, DRAWN and engraved by Thomas Rowlandson, Vauxhall, 1732, colored. 479-4593.

MAHOGANY BOWFRONT WARDrobe and matching vanity, $800. Oak sectional bookcase, $125, 592-1056.

ART DECO, ART NOUVEAU, Victoriana and misc. must sell, 384-2204.

BURLED WALNUT OCTAGONAL occasional table. Elegant! $175. 596-4805.

MARY ALLARD WATER COLOR, Sidney Wharf and Resthaven, nice frame. 598-5052.

MAGNIFICENT FRENCH REgency settee, blue, brocade, silk, upholstery, $995. 477-3369.

EDISON DIAMOND DISC PHONOgraph, cylinder records, gramophone, pocket watch. 479-6683.

HAND PAINTED CHINA FOR sale, orders taken. 479-9103.

FURNITURE REPAIRED. ANtiques our specialty. 478-2539.

FINE VICTORIAN MAHOGANY sideboard, offers to $800. 383-2860 evenings.

WESTERN OIL PAINTING FOR sale. 478-7545, after 4.

### 120 GARDEN SUPPLIES

SOMERSBY
WOODWORKERS LTD.
Garden Stakes—12 per Bundle
3' length — $3.25 Bundle
4' length — $4.15 Bundle
6' length — $5.25 Bundle
Cr. Hillside and Bridge 388-6645

RELIABLE ROTOVATING
Light, shredded results. Saanich, Oak Bay only.
477-3962

SHIELING NURSERIES CLEARance Sale of bamboo, shrubs, Japanese maples, etc. Also U-Dig. No digging tools supplied. 600 Brookleigh.

GARDEN CATERPILLAR 6' tong hydraulic disc, plow and cultivator — very good shape. 479-2259.

JACOBSON, 18" REEL MOWER, tuned and sharpened, excellent condition, $125. 595-2904 or 384-8075 pager 310.

SEARS CRAFTSMAN HANDpush lawnmower, 2 years old, $70. 479-4694.

8 HORSE GARDEN TRACTOR with mower, electric start. $650. 652-1562.

WANTED: STALL FOR SELLING fruit, or used suitable wood. 479-4520.

TORO REEL MOWER IN GOOD condition, not old good running order. 383-2358.

5 H.P. SIMPLICITY GARDEN tractor, some attachments, $125. 658-8703 after 5:30.

GARDENERS, FIR BARK mulch. Sawdust, $5 per yard, minimum delivery $35. 479-6560.

HOWARD ROTOVATOR TWO cylinder dual wheel. $850. 479-2309.

FOR SALE: 5 H.P. ROTOTILLER, excellent condition. 595-2345.

NEW LAWN AERATOR, WILL take offers. 479-3209.

MOVING — SOME GARDEN SUPplies for sale. 477-7660.

#### Fertilizer

WESTMONT FARMS
Dried chicken manure, 40-lb. bag picked up $1.25, 10 bags delivered $15 or 50 bags delivered $55. 656-4696.

SAANWOOD FARMS LTD.
Cow manure, 652-2026 or 652-1743. No Sunday calls, please.

STRAIGHT OLD COW MANURE, 7 yds $49; 4 yds, $36; big bag $2; 595-0773.

WELL AGED HORSE MANURE, 6 yds. delivered, $40. 652-2517.

OLD COW MANURE, BAG, $1.50. Delivered, $1.60 over 6. 479-5426.

MANURE, WE LOAD, YOU haul. 478-4457.

#### Greenhouses

B.C. GREENHOUSE BUILDERS. — Quality aluminum-glass hobby greenhouses. For information — brochures, write 783 Hutchinson or phone 385-2841.

ALL ALUME GREENHOUSES. Prefab aluminum kits or custom built. Call Altek Industries Ltd. 721-3665.

PORTABLE FRAME FOR POlythene greenhouse, 6'x8'x6½'. 592-9466.

#### Plowing, Rotovating and Cultivating

385-8198
ANYTIME
4 Bros. MAINTENANCE
ROTOVATING, YARD CLEANUP, POWER RAKING, AERATING, LAWN SEEDING PREPARATION.
Equipment for any size garden.
FREE ESTIMATES

COOPER-RHOADES TRACTOR SERVICE
478-3143 or 477-5167
Grass or brush mowing, rotovating, loading, hauling, lot cleanup.

DON'S TRACTOR SERVICE
477-3913
We rotovate, plow, cut grass and brush also, loading and hauling.

KAYTER'S ROTOVATING SERvice, no job too big or too small. Powerful machine, enters small gates. 383-8269.

GARDEN ROTOTILLING $20 average garden, heavy duty machines, will enter small gates. Call Murry 598-2195.

FOR A FINELY TILLED GARden and prompt service, call 658-8875.

FOR A FINELY TILLED GARden and prompt service, call 658-8875.

TED'S TRACTOR SERVICE
478-4059 after 4 p.m.
Rotovating, leveling, Hay cutting

HAROLDS ROTOTILLING
Powerfull 20 hp machine will enter 30" gate. 478-6832, 479-8328.

LUSH LAWN AND GARDEN SERvice — rotovating and commercial grass cutting. 479-3687.

ED'S TRACTOR SERVICE
Rotovating vegetable gardens, levelling etc. 479-2204.

WHITES ROTOVATING
Lawns, gardens, rotovating, large or small. 658-5406.

KEN'S ROTOVATING, SMALL gardens rototilled, and long grass cut, reasonable rates. 479-1213.

DAVE'S LOW-COST ROTOVATing, gardens. 479-4513, after 5.

VEGETABLE GARDEN ROTOtilling, 478-5755.

#### Seeds, Bulbs, Plants and Shrubs

DHALIA TUBERS, CHRYSANthemum plants, Gladiola Corms now ready. 384-9976.

## 120 GARDEN SUPPLIES

### Seeds, Bulbs, Plants and Shrubs

OVER 10 NAME FUCHSIAS, 4" pots 75c each. Rhodos in bloom. Nursery stock, ⅓ off 6" pot sizes and over, on tropicals and cactus. Decker's Greenhouses, 2036 Bazan Bay Road, Sidney.

HOME NURSERY SELLING OUT, 100s of house plants, orchids, dahlias, honeysuckle, azaleas, camellias, perennials. 60 blue spruce. All week starting Monday, 1816 Richmond.

STRAWBERRY PLANTS AND Dhalia tubers, apply 15 Gorge Road East.

### Topsoil, Rocks and Fill

| | |
|---|---|
| SCREENED TOPSOIL WITH sand and manure | $12 C.Y. |
| Minimum Delivery | 6 C.Y. |
| Garden Sand | $3 C.Y. |
| Plus Delivery | |
| Sand — Fill | |
| Road Gravel | |
| Drain Rock | |
| Crushed Rock | |
| Bark Mulch — Coarse | 1½"-3" |
| Bark Mulch — Fine | ¾"-1½" |

E. NIXON LTD.
Office 385-4431
Nights 479-1937
or 479-2995

| "TRIO" SAND AND GRAVEL | per ton |
|---|---|
| Washed Coarse Garden Sand | $3.50 |
| Fine Fill Sand | $2.50 |
| 1"-1½" Drain Rock | $3.90 |
| Road Gravel | $2.50 |

Office 658-5235
Nights: 388-7986
Trio Ready-Mix (1971) Ltd.

NO. 1 SCREENED TOP SOIL, mixed with sand and manure, 7 yards $65, 14 yards, $120. Special mix for garden 50% sand and 50% manure $8 yard. Self pickup, 2 yards $18. 478-3322.

SPRING SALES! Topsoil 10-14 yd. loads $7.25 yd. del. Pick your own up on Keating X Rd. Across from Butler Bros. 652-3951, 652-1658.

TOP SOIL SPECIAL NO. 1 screened with sand and manure mix. 2 yds. $29.95. Delivered in Victoria area. Ray 385-1811, 382-7738.

NO. 1 DARK, BROWN, sandy loam, prompt delivery, small orders accepted. After 4 p.m. Weekends anytime. 658-5172, 479-1582.

TOP QUALITY SHREDDED TOP soil, mixed with sand and manure, 10-14 yard loads. $8.75 per yard. Smaller amounts available. Peninsula Bulldozing. 479-1884.

BEST RICH SCREEN BLACK loam with manure, 7 yds. $63; 4 yds. $42; bag $2; No. 1 clean black loam, easy to spread. 14 yds. $114; 595-8129.

QUALITY TOP SOIL, 12 YARDS, $99, self pickup, $8 yard. 478-2858 or 478-7030.

SAND, GRAVEL, DRAIN AND crush rock, 1—6 yards loads. 658-5406.

BLACK TOPSOIL, $9 PER YARD. Orders under 3 yards $12. Delivery charge extra. 478-6649.

ROCKS FOR LANDSCAPING AND fill or topsoil, free. 1857 Beach Drive.

TOP SOIL $7 A YARD. PERC soil $5.50 a yard. 652-2483.

## 125 PETS and SUPPLIES

Used Bargains for your AQUARIUM

| | |
|---|---|
| Silent Giant pumps | $14.99 to $19.99 |
| Heaters from | $4.99 |
| 20 gal. tank | $17.50 |
| 5½ gal. tank | $6.00 |
| 50 gal. tank | $38.00 |
| Assorted pumps from | $3.99 |

NEW TANK SPECIAL
29 gal. tanks
ONLY $24.95!!

TROPICAL FINS & FOLIAGE
2719 Quadra St.
Just North of Hillside
385-1000
OPEN 7 DAYS
Mon.-Fri. 10:30-9
Sat. 9-5, Sun. 1-5

SPECIALS! Budgies; baby and breeder, $11.98; Peach faced lovebirds, $49 each, or $89 pair; Normal Cockatiels, $49; Canaries; red factor, agate, colour fed, $29.98; rollers, $26.98; 10% off cage with purchase of bird, Budgie and finch show cages, The Bird Cage, 3619 Shelbourne Plaza, 477-3811.

FOR SALE, TWO GREAT DANES, trained, good with children, one fawn male, one Harlequin female. 656-5414.

BLACK SHAGGY DOG NEEDS good country home, neutered, registered, 2 year Puli watchdog. Not good with young children. 477-8428.

2 YEAR OLD SAMOYAN CROSS, good watch dog, but friendly to children, needs yard for run, Wayne, evenings, 382-0348.

DOBERMAN PINSCHER, MALE, 9 months. All shots. Partially trained. Black and tan. $250. 383-5311 anytime.

KING OF TERRIERS, MALE Airedale, two years, championship blood line, basic obedience completed, $200. 477-5695.

GREATER VICTORIA DOG OBEDIENCE Training Club. Phone 592-7310. Puppies taken at anytime.

ENGLISH SETTER PUP, MALE, 14 weeks, registered, shots, must be sold. Offers. 642-3227.

POODLE, 3½ MONTHS, MALE, white, partially trained. All shots. $90. 652-3573.

OLDER BLACK LAB, FREE TO good country home, excellent with children. 721-3601.

IRISH SETTER, 15 MONTH OLD, free to good home, must have acreage. 477-5043 after 5 p.m.

MALE 9 MONTHS, PUREBRED Irish Setter, good with children, $100. 598-2638.

SPRINGER SPANIEL-TERRIER cross puppies, 6 weeks old, $10. 478-4160.

BUYING A PUPPY? CALL VICTORIA City Kennel Club "Watchdog" for advice. 385-2233.

YOUNG MALE, AFGHAN CROSS needs good country home. Offers 652-3415.

ENGLISH SPRINGER SPANIEL, registered, only 3 left, 2 females, 1 male. 595-6736.

BEAUTIFUL GERMAN SHEPherd purebred pups, 6-7 weeks old. 656-5662.

ATTRACTIVE 10-GAL aquarium, all accessories including stand, $75. 388-5649. Daryl.

MR. GROOM PRODUCTS, THE best for your pet from Rawleigh Distributor. 721-3918.

CAVALIER KING CHARLES Spaniel puppies, 2 males available. $150. 477-9447.

TEDDY BEAR HAMSTERS, purebred, gold and white. Very affectionate pets. 479-7531.

TWO LOVE BIRDS, MALE AND female, 7 months old, $85 pair. 384-2774.

POMERANIUMS FOR SALE. 479-8759.

3 DOG HOUSES, 4X4X4, AT $20 each, phone 592-7523.

FREE PUPPIES. 478-0661.

IRISH SETTER PUPPIES, CHAMPion bloodlines, $75. 642-5057.

REGISTERED BLACK MALE toy poodle pup, $200. 388-6617.

ST. BERNARD, 5 MONTHS, C.K.C. registration, 384-0790.

DOG GROOMING BY CERTIFIED groomer. 478-5262 or 478-2714.

COCK-A-POO PUPPIES, $35. 658-8856

TWO SIAMESE KITTENS FOR sale. For show or pet. 388-5726.

SPRINGER SPANIEL PUPPIES, 7 weeks, liver and white. 478-8429.

FOR SALE, 1-YEAR-OLD FEmale boxer. 477-9693.

COCKAPOOS FOR SALE. $60. 384-2653.

PUREBRED CALIFORNIAN RABbits, 7 weeks old. 386-1086.

## 125 PETS and SUPPLIES

FOR SALE, PUREBRED REGIStered Doberman Pinscher, age — 6 months, sex — male, colour — red. Excellent temperament for children. Parents are both champions. Excellent pedigree. Requires good home. Please phone 477-8133, before 10 a.m.

HARLEQUIN DOG TRAINING clubs, obedience classes, start Tues. April 11th at St. Dunstan's Church Hall in Gordon Head. Openings for beginners at 8 p.m. For information. 598-8456 or 479-2272.

GREAT DANE
I need a good home for championship female Great Dane, three years old, excellent training and temperment. Please phone 592-1415.

TO CLEAR
All Hagan Stock at wholesale prices Thurs., Friday, Saturday, Jaws and Paws Aquarium and Pet Shop, 2244 Sooke Rd. (Colwood).

## 127 CHICKS, POULTRY HATCHING EGGS SUPPLIES

CHICKS
Barreds, Rhodes, Harco's, Buff Orpington, meat type. Also rare breeds, turkeys, ducklings and goslings, 656-4129 for price list.

WANTED: CALL DUCKS, SELLing Muscovy ducks and pigeons. 479-9706.

YOUNG NEW HAMPSHIRE cross hens and rooster, roosters, bantam. 479-5426.

## 128 LIVESTOCK SUPPLIES AND EVENTS

HEANIAD STABLES HAS FOR sale: Salty Moon, 16.2 hands, 9-year-old handsome dark bay thoroughbred geldig, ready to go, first year green. Johanen 14.3 hands, 12-year-old gray well schooled, versatile purebred Arab gelding. Corriander 14.2 hands, 9-year-old white half Arab gleding, reliable childs pony with potential. Wee Willy Winkie, 13.2 hands, gray Welsh type pony with good show record. 652-2616.

LIVESTOCK AUCTION SUNDAY, April 9th, 1 p.m. at Yellow Point, 7 miles North of Ladysmith watch for signs. Now receiving any livestock for auctioning. We have already a fine selection of Beef cows and calves, horses, Western Saddles. For further information phone 112-245-4283.

ARAB HALTER CHAMPION AT Stud "The Silver Sultan" by Silver Drift (living legend). Fadjur bred 4-year-old Gelding and Mare for sale. Super dispositions. Lots of show potential. Deerleap Arabian Farm. 478-2687.

REGISTERED QUARTER HORSE mare by ROM son of King Leo Bar. 5 years old, 15.3 hands, sound, no vices, smooth easy gait, would make good pleasure horse, has been haltered. $1,500 firm. 642-3759.

YEAR OLD GOATS, ONE BLACK and white doe, one black, grey and white neutered male. Two brown Nubian neutered males. Ideal pets. Cobble Hill 112-743-2960. After 6 p.m.

FORMER ENGLISH SHOWRING rider and judge. Founder member St. Georges Stables Windsor. Now older needs exercise. Will walk your horses free. Own transportation from Cordova Bay, 658-5681.

MUST SELL: ROYSTON PRINCE registered, half Arab, Liver chestnut gelding, 8 years, done well in Show Hack and jumping events. Experienced rider only. Asking $600. 112-334-4857 Courtenay.

DUE TO RECENT EXPANSION Greenbelt Stables now has 7 vacant box stalls, riding rings, padocks, 40 acres pasture, lessons and training available. 656-1364, 656-5229.

17½" BARNSBY FORWARD seat, hardly used, new condition $260. 17½" all purpose Tach Shop suede knee roll, good condition $240. 112—743-5635.

MUST SELL, WELL-BRED REGistered ⅞ Arab mare, 6 years old, Western and English, excellent show material. $900. 478-5856, after 5.

PERCHERON DRAFT TEAM, 4-year-old bay gelding and 6-year-old black gelding. Tack available. For more information phone 112-746-7939.

9 YEAR OLD BAY MARE, 14.2 hands high, very spirited and has been successfully shown in games. Needs experienced rider. Asking $500. 642-3717.

⅞ THOROUGHBRED MARE, bay, 15.2 h.h., 12 years old, trained English, some dressage, and jumping training. Asking $650. Phone Ladysmith 245-4629 after 6 p.m.

JOHN MacNUTT
TRUCKING
sawdust shavings and hog fuel. 479-6560, 479-1908

SPRING CLASSES NOW IN SESsion. Qualified instructor will train you and your horse at your place. Dressage, Hacks, Hunter and Jumper. Phone Sue, 743-4769.

APRIL 30TH COWICHAN 4-H horse club show, CEF permit show, classes $3 each, ribbons to 6th for information call 748-1383 or 746-4892.

MORGAN MARE, 7 YEARS, 15.1, sound, no bad habits, shows, drives, western, English trail, experienced rider, 112-537-9281.

MUST SELL 5 YEAR OLD REGistered thoroughbred mare, 15.2 hands high. Green but willing and good natured. Offers, 656-2141.

HORSE BOARDING AVAILABLE May 1st. 2 stalls with runs, lighted riding ring, pasture, daily turnout, complete care, 479-6259.

REGISTERED HALF THORoughbred yearling colt. Good disposition. Halter broken. Sire Pacific Sands. 748-8978.

SOOKE SADDLE CLUB, ENglish schooling show, April 30th, 1978, 9 a.m. Sooke River Flats, 642-5735, 642-5960.

FOR SALE: PONY, 13.2 HANDS high, needs experienced rider. 656-2470.

YEARLY REGISTERED POLLED Hereford bull, good blood lines. Phone 112-246-3646.

REGISTERED THOROUGHBRED mare, 15.2, perfect trail horse. Western or English. $800. 478-6465.

WANTED, DOUBLE HORSE trailer. Must be in good condition and pass road test. 656-3353.

DESPERATELY NEED LAND and shelter for 10 head of cattle. Please phone 656-4110.

FRESH GENTLE COW, JERSEY Angus, milking over 5 gallons. Hereford cross feeder. 479-5426.

WHITE ROSE PIGGERY, YORKshire boar service. Pick-up and delivery. 478-5153.

12 YEAR OLD QUARTER HORSE gelding, needs experienced adult rider, phone 656-1470, after 5 p.m.

APPALOOSA MARE, TWO-YEAR-old colt and two-horse trailer. 383-2369, 383-5717

ARABIAN SHOW AND BREEDing stock for sale. If you want to win, we'll help you — 743-9441.

FOR SALE; 2 HIGHLAND COWS, 3 yearlings Highland cross Heifers, 656-1504 After 6.

SADDLE, TACK, BLANKET, harness, repairs, or made to order. 384-7238.

GLENSHE STABLES HORSE show, May 7th. 652-2444.

8' SPLIT CEDAR POSTS, $1.25 each. 642-5972.

BARRY ALLEN HORSESHOEing. Phone 478-5278.

WANTED — GOOD QUALITY cob size harness. 478-5890.

HIGHLAND COW WITH CALF for sale. 479-5919.

BROOD SOW FOR SALE, 656-2382

HAY, WELL CURED, BARN stored, $1.25 a bale. 652-1530.

GOOD HAY FOR SALE, PHONE Duncan 746-5995.

HAY, WELL CURED, BARN stored, $1.25 a bale. 652-1530.

1 BLACK RAM 1 YEAR OLD $50. 479-6807.

GOOD BALED HAY, $1.50, fresh rhubarb, 40c per lb. 477-1722.

## 130 HEAVY EQUIPMENT and MACHINERY

FOR SALE — B & D INDUSTRIal Valve Refacing Equipment including: Valve Grinder, Seat Grinder, large assortment of stone, pilots and mandrels plus stone dresser and cabinet. New price $2,000 — asking $800. 642-5723.

BARGAIN — 18 FT. HEAVY duty tandem axle flat deck trailer and ramps, $850. Phone 642-5134.

CONCRETE DUMP TRUCK, Montieth Drive, Salt Spring Island. Offers. 112-537-2676.

1977 FIFTH WHEEL TRAILER, flat-deck, with 4'x6' deck, 652-5711.

## 130 HEAVY EQUIPMENT and MACHINERY

BOBCAT
HABITAT'S
EQUIPMENT CENTRE
94 GOLDSTREAM AVE.
478-0811 DL-0078A

New 1978 Hydrostatic Bobcat, model 630, Operating capacity 1000 lb.
Reg. $12,851 Now $10,900
Equipped and ready for work

D8 CAT D82U12657 COMPLETE land clearing outfit. Carco towing winch, angled dozer blade Esco riper tooth, Beale brush rake blade. 1,000 gallon stationary tank, portable tank and pump. $9850 or best offer. 112-746-781.

YANMAR DIESEL TRACTOR, 4-wheel drive, front end loader, rotovator, Flail mower, back blade, trailer, plus custom work, business contacts. 656-7119.

CHEV C65 SINGLE AXLE WITH SKB 6TM Crane and Can-Car 6-yard box, also, Gov't approved septic tank moulds. 743-9245, after 5 p.m.

6 CYLINDER DIESEL GENERAtor, 22.5 kilowatt, sell or trade for small Caterpillar tractor. Call 642-3290 or 474-1083.

WANTED OLDER ALICE Chalmers HD5 for parts. 479-1250.

HEAVY DUTY UTILITY TRAILer, $175 or offers. 595-4348.

## 135 FARM IMPLEMENTS

Pumps, Irrigation Equip.
Domestic Water Systems
Butler Brothers
Equipment Ltd.
652-1121

ISLAND'S BEST STOCK OF good, used and reconditioned farm tractors and equipment. J. Grieve Motors Ltd., Saanichton, 652-1647

8-HORSE GARDEN TRACTOR with mower, electric start. $650. 652-1562.

GARDEN CATERPILLAR 6' long hydraulic disc, plow and cultivator, very good shape. 479-2209.

USED SIDE MOUNT SICKLE bar Mower, will fit Ford 8-N tractor, $400. Phone 384-0541.

SUPER W-6 FARM TRACTOR, call 382-2843. Offers closest to $1200.

1974 FORD 3000 DIESEL 479-7334

HOWARD ROTOVATOR, TWO-cylinder dual wheel. $850. 479-2209.

NEW LAWN AERATOR, WILL take offers. 479-2209.

8 HORSEPOWER GARDEN tractor home built, $350. 382-0446.

## 148 LEASE VEHICLES

ENSIGN
LEASE LTD.
Quadra At
Caledonia

LEASE
1978 Cordoba
$163 Per Month
3 Year Net Lease
CONTACT
ROY HUGHES

ENSIGN
LEASE LTD.
Quadra At
Caledonia
Dealer licence number
D548B
386-2411
Open Weekdays
Till 9:00

## 150 CARS FOR SALE

76 TRANS AM
455 4-speed, finished in a dazzling white with white interior. Absolutely one of the sharpest Trans Am in town. Must be seen to be appreciated. YATES AUTO SALES LTD. 950 Yates St. 388-7722 DL-01610A.

'72 VOLKSWAGEN BEETLE, good condition, yellow, $1695. DL01508A, Saunders Sales and Service, 474-2211.

'72 TOYOTA 2 DOOR, BLUE STAtion wagon, good condition, $2195. Saunders Sales and Service, 474-2211. DL01508A.

OFFERS, '71 MAZDA, 1300 REbuilt, new paint, clutch, minor fender work. Mechanically A-1, Alex, 383-0187, leave message.

'71 TOYOTA CORONA HARDTOP, new paint, good condition, $1695. DL01508A. Saunders Sales and Service, 474-2211.

'71 PLYMOUTH DUSTER, 340, 4 speed, low miles, all stock, second owner, very good shape, offers. 478-3260.

'71 PONTIAC CATALINA, 350 AUtomatic, power steering, power brakes, 2-door hardtop, $995 or best offer. 652-1759.

'71 DART, 2-DOOR HARDTOP, 318 motor, good condition, $1895. DL01508A, Saunders Sales and Service. 474-2211.

1966 MUSTANG CONVERTIBLE, 6-cylinder automatic, power steering, brakes and top, good condition, best offer. 383-3726.

'73 DATSUN 510 STATION wagon, reconditioned, new paint, $2495. DL01508A. Saunders Sales and Service, 474-2211.

'66 PLYMOUTH VALIANT, 2-door hardtop, 318 automatic, $795. DL01508A. Saunders Sales and Service, 474-2211.

'74 ELDORADO
Loaded. Clean. $4900. 384-8075 pager 1103.

'72 TOYOTA SEDAN, GREEN, radio, tape, good condition, $1795. DL01508A, Saunders Sales and Service, 474-2211.

'67 CHEVELLE SEDAN, 6 CYLINder automatic, good condition, $300. 479-5297.

1962 PONTIAC, GOOD RUNNING condition. Can't afford insurance. Offers? 478-2539.

1965 CHEV 2-DOOR SEDAN, 6 cyl. standard, $575 or nearest offer. 656-5248.

SMART GOLD PLYMOUTH Arrow, 10,000 miles, hatchback. Manual. $3,000. 652-5756.

1974 VEGA, ASKING $1500. Orange hatchback, automatic, phone 474-1859 anytime.

'74 DATSUN B210, 2 DOOR, GOOD condition, $2395. Saunders Sales and Service, 474-2211, DL01508A.

1976 DATSUN B210, MANY extras, 4-door, low mileage, excellent shape, $3100. 383-7614.

'74 DATSUN, 4-DOOR SEDAN, B210, $2495. DL01508A. Saunders Sales and Service, 474-2211.

'59 DODGE POLARA, 388 MOTOR. As is, open to offers. 478-8533.

'74 CAPRI, V6, 2800 CC, 4 SPEED, new radials, best offer. 386-1041.

1965 OLDSMOBILE, 1950 ENVOY, 479-6414, 479-5291.

'68 BUICK GS350, FACTORY 4 auto, $1300. 652-2329.

68 BUCIK GS350, FACTORY 4 speed, $1900. 477-1357.

1968 VAUXHALL, NEEDS SOME work, offers to $300. 479-8959.

72 CELICA ST, 53,000 HIGHWAY miles. $1,900. best offer. 478-7580.

67 CADILLAC COUPE DE VILLE, good condition, $2,500. 477-4549.

'67 VOLKSWAGEN, BUG, GOOD condition, call 385-7897 after 5:30.

1973 CELICA ST, 54,000 MILES, IN excellent condition, $2200. 478-6604.

McCallum Motors Ltd.

IF
CONDITION
COUNTS
COUNT ON THESE
Happy Face
SPECIALS!

77 COUGAR BROUGHAM, 4 dr. Loaded
76 DODGE ASPEN S.W., 6 cyl. AT
74 MUSTANG II 2 dr., AT
74 DODGE DART SWINGER
76 VOLVO 244 DL 4 spd.
75 VOLVO 242 DL 4 spd overdrive
75 VOLVO 244 DL AT
74 VOLVO 144 AT
74 VOLVO 164, 4 spd. overdrive
77 HONDA ACCORD hatchback
76 DATSUN 710 S.W.
74 DATSUN 610 S.W. AT
74 DATSUN 710 S.W. AT
75 MG Midget HT
73 CAPRI 2 dr. cpe.
72 VW camper van
69 VW camper van
67 VOLKSWAGEN Beetle

B.C.A.A. Inspected
For Your Safety

DOWNTOWN
1101 YATES AT COOK
382-6122 Dlr. Loc. 0085A

COLWOOD
1856 Island Highway
478-1741 Dlr. Lic. D-0850

Speedway
MOTORS LTD.
VOLKSWAGEN
PORSCHE
AUDI

DEMO'S
'78 Porsche 911 SC Targa
'78 Porsche 924 Sunroof
'78 Volkswagen Bus.
'78 Audi 5000
'78 Rabbit 4 door Deluxe
'78 Rabbit 2 door Custom

PREMIUM
TRADES
'77 HONDA Stationwagon 4 speed, radio, low mileage.
'77 MUSTANG Cobra 4 speed, headers radio, mag wheels.
'75 MGB one owner car. Hard top and soft top. Overdrive, 20,400 miles.
'77 Ford Granada 4 door A.T.
'77 Audi 100 LS 4 door A.T.
'77 Buick Estate Wagon
'77 Audi Fox 2 door
'76 Chrysler Cordoba
'76 Volkswagon Rabbit
'76 Audi 100 LS 4-door, Sunroof
'76 Plymouth Duster.
'76 Honda Civic
'75 Mercury Monarch Sunroof
'75 Volkswagen Rabbit

1978 BEETLE
CONVERTIBLE
Special Edition
LIMITED SUPPLY
ON DISPLAY NOW

DOWNTOWN
971 Yates Street
at Vancouver
Dealer Licence No. D-00486
385-2415

'75 CHEVELLE
2-dr. HT, V-8, auto., power steering, power brakes, radio, low mileage in excellent condition. To see call BOB MARCHAND at CORNELL-CHEV OLDS Ltd., 3050 Douglas, 385-5777 or (Res.) 479-0092. D-00681A.

'67 CHEVELLE, 2-DOOR SEDAN, 6 standard, wheels, tires, and 454. Offers. 383-1394.

'74 VEGA NOTCHBACK, 36,000 miles, excellent condition, extras. 382-8776.

1962 RENAULT, RUNNING BUT needs some work, asking $100. 477-4380.

1967 CADILLAC FLEETWOOD Brghm. Beautiful, $2,200, phone 479-8695.

1969 VOLKSWAGEN BEETLE, good condition. New paint, good tires. $850. 112-743-9165.

'65 COMET, NEW BRAKES, starter, head, etc., tested, $475, 383-6318.

1972 DATSUN 510. ASKING $1700. Good economy car. Phone after 4. 478-2411.

'71 FIAT 124 SPYDER, OFFERS over $1,000 or trade for cheaper car. 382-2794.

25,000 MILEAGE, 1973 GRAN Torino, 4-door, vinyl top, 302 motor, gold and green, $3000. 479-8624.

1971 PONTIAC LEMANS, 4-DOOR hard top, V-8 automatic, excellent mechanical condition, new tires. $1,300. 642-3380.

'76 DATSUN FOUR-DOOR STAtion wagon, automatic. Will consider late model trade. $3995. 595-0134.

1965 4 DOOR PLYMOUTH, SLANT 6. Offers. Phone 478-7836.

SUBURBAN MOTORS

1978
Mercury
ZEPHYR
Z-7
"A TOUCH OF ELEGANCE WITH A SPORTY FLAIR"
SEE IT TODAY!

"Spring Fever"
TRUCK
COUNT-DOWN
GET YOUR
Best Deal
NOW!!
on '78
Ford Trucks
—Rancheros
—Broncos
—Vans
—Pickups
—Super Cabs
—4x4s
—Super Cabs 4x4s

Financing by
Ford Motor Credit
On Approval

SUBURBAN
MOTORS
3377 Douglas St.
386-6131
Dealer Lic. 00403A

EMPRESS
PONTIAC
BUICK
GMC

YOU CAN NOT
Buy A Better Car
Than An
EMPRESS
CROWN SEAL
USED CAR
with a 30-day
100 PERCENT
MECHANICAL
WARRANTY!

| | |
|---|---|
| 72 Chevelle Wgn. | $2995 |
| 71 Toyota Crown Wgn | $2395 |
| 75 GMC Suburban | $4995 |
| 75 Charger, SE (air) | $4995 |

OPEN
Mon.-Thurs. 9-9
Fri.-Sat. 9-6
2867 Douglas at Topaz
382-7121 D.L. D01227A

SNO-BIRD
RECREATIONS LTD.

| | |
|---|---|
| 70 DODGE Coronet | $1495 |
| 69 CORTINA GT 2-dr | $ 995 |
| 71 VEGA 4sp, nice car | $ 895 |
| 68 FURY Convertible | $1195 |
| 71 TOYOTA 2-dr. | $1195 |
| 72 TOYOTA, New mtoor | $1995 |
| 74 GRAN Torino | $2695 |
| 68 FARGO Van, new motor | $1595 |
| 64 FORD VAN | $ 595 |
| 62 FORD Van | $ 695 |
| 71 FORD ¾-ton and canopy | $1695 |
| 73 DODGE ¾ ton with new camper loaded with options | $8400 |
| 73 DATSUN and camper auto | $3995 |
| —13 SHASTA Trailer | $1995 |
| —13 HOLIDAY Trailer | $1495 |
| —71 WESTPHALIA Rebuilt motor | $3695 |
| 72 DODGE Camperized van, toilet, elec fridge, furnace | $5995 |

OPEN SUN. 1-5 P.M.
D00647A 385-8749

1967 RENAULT 16, GOOD CONDItion, $600, phone 479-8734.

ENSIGN CHRYSLER PLYMOUTH

We
Thought
You
Should
Know...

WE HAVE A
FANTASTIC
SELECTION
OF CARS AND
TRUCKS CHECKED
BY CAR CLINIC
DIAGNOSTIC
CENTRE

GOV'T TESTED
PLUS 2-YEAR
WRITTEN
WARRANTY

ON SALE
NOW!!!
NO DOWN
PAYMENT.
100% BANK
FINANCING
INCLUDING AUTO
INSURANCE O.A.C.

77 Volare Premier S.W.
72 Cortina G.T.
69 Valiant
75 Cougar XR7
75 Valiant
75 Firebird 4 speed
69 Mustang
76 Ford Granada Ghia
73 Ford LTD SW
76 Triumph TR7
77 Plymouth Arrow HB
75 Gran Torino Brougham
75 Cricket Formula S.
73 GMC Jimmy 4x4
74 Buick Century Luxus
73 Pontiac GTO
78 Camaro Z 28 4-speed
77 Camaro Z 28
77 Camaro Rally Sport
75 Valiant Duster
71 Chrysler T&C S.W.
77 Firebird Formula 400
72 Plymouth Fury
74 Dodge Swinger
75 Volvo 164, loaded
77 Pontiac Gran Prix
75 Dodge Ramcharger
75 Chrysler Imperial
77 Aspen S.W.
76 Firebird Formula 400
77 Volare Custom
76 Pontiac Astre H.B.
74 Plymouth Gran Fury S.W.
73 Buick Centurion
77 Mercury Cougar XR7
76 Valiant Brougham
75 Dodge Colt S.W.
76 Cougar XR7
75 Plymouth Gran Fury
77 Aspen Custom
76 Cordoba
75 AMC Pacer
75 Toyota S.W.
76 Fury Sport
75 Fiat 124
77 Chrysler Cordoba
74 Charger SE
74 Olds Delta 88
77 Dodge Monaco
75 Ford Pinto
72 Mazda 616

Plus Many More

Also:
Huge Selection of
Trucks and Vans
All Diagnostic
Checked

ON SALE
NOW!!!
Test Drive
Them Today

ENSIGN
Chrysler-Plymouth
Ltd.
DOWNTOWN
YATES AT COOK
Dealer licence number
D495A
386-2411
Open Weekdays
Till 9:00

78 Camaro Z28
350, 4 speed, power steering, power brakes, radio, stereo, power windows, air, raised letter tires, mag, beautiful black exterior, with black interior. Still under factory warranty. Ensign Chrysler-Plymouth. Quadra at Caledonia. 386-2411. D.L. No. 495A.

1974 VEGA, 4-SPEED HATCHback, 32,00 miles, just inspected, $1500. Days Rick 385-7766, evenings 477-6687.

1971 DATSUN 510, NEW CLUTCH, mags, offers on $1300. 477-8149.

AUSTIN A40, 1961 ORIGINAL. 592-9246

71 VW, NEEDS WORK, $800. 385-3825.

1969 DART SWINGER 340. MUST be seen. $2500 o.b.o. 479-3004.

GOING
GOING
GONE!

Horwood Motors will close April 15. All stock must go. Cars, boats, parts stock, etc.

We are taking offers on our '78 Mazda Demos, shop vehicles and entire used car inventory.

USED CARS

| | |
|---|---|
| 78 MAZDA truck | Offers |
| 77 MAZDA GLC 5 sp. | Offers |
| 77 MAZDA RX4 Auto. | Offers |
| 70 PONTIAC wagon | Offers |

HORWOOD
mazda
823 PANDORA
385-1451 D00803A

PAINTER
MOTORS LTD.
2936 Douglas

74 FORD ¾ Ton auto dual tanks
73 MUSTANG Fast Back auto.
73 TOYOTA Corolla 1600 auto
73 GRAN Torino squire Wgn.
72 CUDA V-8, buckets, mags
72 CHALLENGER Auto., PS, PB.
70 TORINO Convertible
70 VW BEETLE
70 DART 2-dr. HT, V-8 auto
69 FIREBIRD 350, auto., P.S.
67 COUGAR V-8, auto., P.S., P.B.

100% BANK FINANCING O.A.C.
D-00346B 385-1155

J. C. MOTORS LTD.

| | |
|---|---|
| 77 COUGAR XR7 | $6695 |
| 76 PINTO 4-speed | $3195 |
| 75 PINTO Wagon 4-speed | $2995 |
| 74 PINTO 4-speed | $2395 |
| 74 CAPRICE Ht. Loaded | $3195 |
| 74 AUSTIN Marina | $1995 |
| 73 TOYOTA 1600 sedan | $1695 |
| 73 FORD LTD HT V-8 | $2695 |
| 72 IMPALA 4-dr. H.T., AT | $2195 |
| 72 TOYOTA 2-dr. | $1595 |
| 71 FIREBIRD V-8 3-speed | $2995 |
| 71 DATSUN 510 4-speed | $1395 |
| 70 LE MANS H.T. Auto. | $1795 |
| 69 FORD XL 2-Dr. Ht. | $1295 |
| 69 TORONADO Loaded | $1995 |
| 69 SPITFIRE Roadster | $1695 |
| 69 COUGAR V-8, AT. | $2195 |
| 68 T-BIRD loaded | $1695 |
| 67 DODGE HT V-8 auto. | $1295 |

837 YATES D-00115A 384-0921

1975 OLDSMOBILE ROYALE, 4 door hardtop, power steering, windows, air conditioning, 24,000 miles, immaculate. 1970 Rambler 4 door, 70,000 miles, very clean. 75 Chev van, 6 cylinder automatic, ¾ ton, B.C. Tel equipped, 55,000 miles. Private, 479-0770.

MEDIUM SIZED FORD
'76 Granada Ghia, 2 door, plush interior and vinyl roof, automatic, bucket seats, console, p.s. and p.b., tape deck, Victoria one owner. Firm $4,900. 384-3955 or 478-9627.

'68 FORD FUTURA
Sports Coupe, V8 automatic, power steering, power brakes, complete rebuild, mags, vinyl roof, new paint, duals, radio, excellent shape. $2400. 656-4157.

1971 MUSTANG GRANDE, IN showroom condition, 351 Cleveland, new T-A radial tires, loaded with extras, must sell, this weekend, only $2,495. 477-8430.

TOYOTA CORONA, 1969, MAJOR engine overhaul. Body, interior excellent condition. 4-door, radials, tested til '79, wouldn't give it up, but moving. $850. 478-7930.

MUST SELL THIS WEEKEND — '75 Dodge Monaco, 2-door hardtop, vinyl roof, radial tires, rear speakers, excellent condition, $2995. 477-6340.

1968 BUICK RIVIERA, FULL power, tilt wheel, cruise control, new paint and tires, must see to appreciate, $2000 O.B.O., 112-743-4385.

MUST SELL, LEAVING country, 69 Toyota Corona 1900. Four speed, reclining bucket seats, 5 radial tires, plus 2 radial studs. Excellent condition. $1200. 383-7645.

STATION WAGON
One owner, '76 Hornet Sportabout. 18,000 miles, in immaculate condition, loaded with extras. Asking $4500. 384-5016.

STREET ROD
1928 Ford Sedan, 283 automatic. 100 per cent finished and tested to March 1979, $5000. Phone 658-5764.

1969 VW STATION WAGON, NEW brakes and tires, good running order, $1395 or offer, will take older VW Bug 1962-1967 as part payment. 386-0160.

MUST SELL — 1973 VALIANT, tested, automatic, good mechanical condition, $1000 or best offer. 386-7345 after 5:30.

65 GTO PONTIAC CONVERTible, 389 4 barrel, radials. Nice condition throughout. $1,450. 383-0747

1970 MUSTANG 2 DOOR HARD top, V— automatic, power steerin, brakes, radio, whitewall tires, excellent condition, $1795. 388-9777.

'65 MERCURY MONTCLAIR, AUtomatic, 48,500 miles, p.b., p.s., excellent running order. $650. 477-6083.

1968 DODGE "CHARGER", 318 cu. in., headers and sidepipes, 59,000 miles. $1200 or offers. Phone 479-1391.

'64 FORD FAIRLANE SPORTS coupe, High Performance 289 4 speed, metal flake blue, $1400 or offers. 597-2845 between 4-6.

1970 PONTIAC STATIONWAGON automatic, 6 cylinder, 68,000 miles, $950. 388-4609.

1966 PLYMOUTH BELVEDERE station wagon, V8, 318, $475. 479-3582.

'71 DEMON (DUSTER), 6 CYLINder, automatic, radials, good condition, $1500 or offers, 743-4206.

'76 VW RABBIT
14,000 miles, excellent condition, $3750. Phone 652-1998.

'66 PLYMOUTH FURY II, 318, 2 barrel, power steering, offers. 385-8630.

73 FIAT 128, US MAGS, ZX RADIals, tested. $1,300. 595-3077, 383-6183.

1966 AUSTIN 1800, SOUND CONDItion, low mileage, $400. Also 1972 MG Midget, $1800. 656-2059.

'73 CAPRI, 2000CC, STANDARD, low mileage, excellent condition, asking $2499. 384-1448.

'71 CAPRI 2000CC, RADIALS, vinyl roof, AM radio, good condition, $1700. 477-3733.

1964 PONTIAC PARISIENNE, good running order, $200 or nearest offer. 595-6797.

74 DATSUN B210, 2 DOOR, 4 speed, 30,000 miles, good condition. $2,500 or best offer. 595-2846.

ONE-OWNER, 1963 CHRYSLER Saratoga Hardtop, best offer. 477-4181.

1972 VOLKSWAGEN STATION wagon 411. Super clean, 58,000 miles, $2200. Phone 656-3247 after 1 p.m.

'74 VOLVO 142, LOW MILEAGE, $3600 or best offer. Must sell. 477-4159.

MUST SELL '74 VEGA KAMPback automatic, radio, radials. 385-4889 or 386-7235.

1974 VOLVO STATION WAGON, 145 E, well maintained, must sell, offers. After 6 p.m. 478-2374.

1970 METEOR 390, POWER steering, power brakes, leather interior, radio, tape. $1350. 384-5461.

'72 TOYOTA 1600 4 DOOR, 9,600 original miles, like new, $1900. 477-0029.

'67 VOLVO, CLEAN INSIDE AND out, rebuilt motor, new radials, $1800. 385-2957.

68 REBEL, LIKE NEW, LOW miles, automatic, radial tires, new brakes, tune up. 386-6809.

'71 COROLLA 1600 COUPE, 4 speed, radio, tested, $875. 383-9864.

Garden City
Auto Sales
LTD.

CARS
78 SEVILLE d'Elegance "TRULY UNIQUE CAR"
78 TRANS AM loaded
77 T-BIRD loaded
76 COUGAR XR-7 loaded with only 25,000 miles
76 PORSCHE 911-S 13,000 mi
76 CORVETTE L-82, air
75 COMET 6, auto., P.S.
75 MUSTANG II, 6 cyl, 4-spd
74 VOLVO 244 GL, auto.
74 CORONA 4-dr. auto. 38,000 miles
73 TORONADO. All options 69,000 miles
73 MAZDA RX3 wagon
73 MAZDA RX2 coupe
73 PLYMOUTH Sebring
73 CELICA, 40,000 miles
73 PINTO Squire Wgn.
73 DATSUN 610 2-dr. HT
72 VW, 411 auto.
72 AMBASSADOR, air, AM-FM
70 SWINGER 340 auto
69 PLYMOUTH Sports Fury
69 ACADIAN, 4 dr.
68 VAUXHALL VIVA
68 CYCLONE HT

TRUCKS
76 GMC Customized Van
76 CHEV. ¾-ton panel
75 DODGE ½ ton Pickup and canopy
74 RANGER XLT V8, AT
71 TOYOTA Pickup and canopy
71 DODGE ¾ ton, V-8 auto.
71 MAZDA and canopy
71 CHEV ¾ ton Suburban

COME IN AND
SEE US FOR ALL
YOUR MOTORING NEEDS

We Pay Cash For
Good Clean Cars
2978 DOUGLAS
382-9111
D-00319A

REG. MIDGLEY
AMC Jeep FIAT

DEMO
SALE!!
'78 FIAT 131 2 DR.
Met. Blue. 5 Speed, Radio, Beauty Rims. Buckets, Radials and More $5195

DEMO
SALE!
'78 FIAT 124 SPIDER
Maroon, 5 speed, Radio, Save Hundreds $ $6695

DEMO
SALE!
'78 GREMLIN "X", 4 CYL. Automatic, Radio, Power Steering, Power Brakes, and lots of other options. $4395

SEE US AT MAYFAIR SHOPPING CENTRE THIS WEEK WITH CAR SHOW '78, FEATURING THE ALL NEW GREMLIN "GT" AND THE NEW JEEP CJ7 WITH SUNROOF!

REG. MIDGLEY
AMC Jeep FIAT
736 Cloverdale 385-8756
D.L. 00247A

'72 Buick Skylark
2-dr. HT, V-8, auto., power steering, power brakes, radio, only 40,000 one-owner miles in A-1 condition. For a test drive please call DANNY JEWERS at CORNELL CHEV-OLDS Ltd. 3050 Douglas 385-5777 or (Res.) 479-0582. D-00681A.

77 Camaro Z28
350, Automatic, power steering, power brakes, radio, stereo, raised letter tires, color key mags, beautiful dark brown metallic with matching tan interior. Ensign Chrysler-Plymouth. Quadra at Caledonia, 386-2411. DL. No. 495A.

'74 AUDI
4-dr., auto., radio, sunroof, one-owner, in excellent condition. To view and test drive call BOB MARCHAND at CORNELL-CHEV OLDS Ltd., 3050 Douglas, 385-5777 or (Res.) 479-0092. D 00681A.

1978 TOYOTA CELICA GT, 3,532 kilometers, warranty still good, right fender slightly bent, otherwise mint condition. $6800 or offers. 385-9450, 382-4585 anytime.

'73 MAZDA RX3 WAGON, RADIO, tape-deck, very good condition, 43,000 miles, $1450. Gary Miller at 478-9082 after 6 p.m.

'62 MINI STATION WAGON, $200 clutch work done recent, 45 M.P.G., 8 track tape player. $450 firm. 479-6101.

1975 FIAT 128, FOUR DOOR standard, radials, 19,000 miles $2350. 478-7503.

'66 COMET, 4 DOOR, AUTOMATIC, 1 owner, good condition, tested, offers to $600. 598-1154.

'72 CUTLASS S, 350, AUTO., PS, PB, mags, $1600 before 3 p.m. 652-5610.

'68 CHEV BELAIR 4-DOOR, PS, PB, runs great, must sell, $425. 595-8841.

1966 PONTIAC GRANDE PARIsienne, P.S., P.B., 2-door hardtop, buckets, $327. 479-1772.

'68 CAMARO RALLY SPORT, 2-speed automatic. 598-3033.

'74 BUICK APOLLO HATCHBACK, V-8, automatic, offers. 386-0375.

'68 MALIBU, HARDTOP IN GOOD shape. 652-3493.

'57 PONTIAC 2-DOOR, NOT TESTed, best offer. 595-8560.

1973 CELICA, LOW MILEAGE, $2300. Phone after 6, 595-1251.

1967 FORD CUSTOM, $225. 592-9246

PLIMLEY
BRITISH LEYLAND
1010 Yates
382-9121

'77 Honda Civic
Sun roof, fog lights, radio, cassette deck $3795

'75 Dodge Dart
4 door, slant 6 cylinder, automatic, radio $3395

'73 Dodge Polara
2-door hardtop, V-8, automatic, radio, power $1895

'72 Renault 10
4-door sedan, automatic, radio $1395

'70 Pontiac Parissiene
2-door hardtop, fully equipped, low mileage $2295

MANY MORE TO
CHOOSE FROM
From $295 Up

Shop Yates Street

FOR TOP VALUES
Open 9 a.m.-8 p.m.
Dealer Licence 572A

BMW RENAULT
capital city auto

1977 B.M.W. 420i. 4 speetd AM-FM cassette. 15,000 K.M.S. Supplied and serviced by us $9600
1975 B.M.W. 2002, 4 speed, 33,000 miles, cassette player $6395
1974 RENAULT 12, roomy and economical $2495
1974 DUSTER V8 automatic, bucket seats, sunroof. radials, radio $2995
1974 VW 9 passenger bus. 4 speed, radio $3995
1973 CAPRI V6, 4 speed, radio, tape deck $2850
1972 V.W. Window van, part camperized, 4 speed, radio. $3095

COMPANY DEMO SALE
1977 RENAULT 'LeCar' RS G.T.L. (1978 price $5090), 3,000 miles, Sale price $4190

1750 GOVERNMENT ST.
DL00162A 386-7508
Bank Financing Arranged

B. MADSEN
MOTORS
478-5011

| | |
|---|---|
| 76 MAVERICK | $3695 |
| 75 HONDA Civic | $2795 |
| 74 MERCURY Bobcat | $2495 |
| 73 DATSUN 510 | $1995 |
| 73 VALIANT 2-dr. | $2195 |
| 72 MERCURY Comet | $2195 |
| 72 OLDS Delta | $2395 |
| 71 FARGO wagon | $1895 |
| 71 TORONADO | $3695 |
| 70 CORTINA | $ 995 |
| 70 PONTIAC | $1395 |
| 69 COUGAR XR7 | $2195 |
| 69 OLDS 452 | $2195 |
| 69DART | $1295 |
| 69 CUTLASS | $1695 |
| 67 FAIRLANE | $ 795 |
| 67 TOYOTA Crown | $ 895 |

TRUCKS

| | |
|---|---|
| 76 FORD ¾ Ton | $5195 |
| 76 FORD 4x4 | $6795 |
| 75 FORD F150 | $3995 |
| 75 FORD F500 | $4295 |
| 74 DODGE Maxi Van | $3995 |
| 72 INTERNATIONAL | $2695 |
| 72 RANCHERO | $2495 |
| 73 FORD Van | $2795 |
| 67 FORD ½-ton | $1095 |
| 65 MERCURY Pickup | $ 895 |

478-5011
2691 Sooke Road
(Glen Lake)
DL00569A

PAINTER
MOTORS LTD.

77 HONDA Hatchback, auto.
76 FIREBIRD 350 auto, P.S., P.B.
73 MAZDA RX 3, 2-dr. HT
73 MAZDA 808, new motor
72 FIREBIRD stock, 350 auto.
72 PINTO Squire Wagon, auto
71 DEMON 340 auto, buckets
70 CHEVELLE 2-DR. HT.
70 CUTLASS convert., one owner
67 CUTLASS 2-dr. HT.
67 COUGAR V-8, 4-speed

"SPECIALS"

| | |
|---|---|
| 74 IMPALA 2-dr. HT | $2495 |
| 69 GALAXIE XL 2-dr. HT | $595 |
| 69 DATSUN 50,000 miles | $600 |

100% BANK FINANCING O.A.C.
1513 QUADRA AT PANDORA
D00346A 385-0122

FAMILY SPECIAL!
1972 CHEVELLE Greenbrier station wagon. "THE PRICE IS RIGHT" on this immaculate unit. For personal service phone "CHARLIE PETERSON" now at Empress Pontiac Buick G.M.C. Ltd. 382-7121 or Res. 592-0458 DL01227A

1974 JAVELIN
401 cu. in. power steering, power brakes, mags and tires, new transmission with shift kit, new air shocks, new front shocks, recently tuned, tested till December '78. Excellent conditon. Asking $3005. 595-1852 after 5 p.m.

1975 CAPRICE, ONE OWNER, IMmaculate, 35,000 miles. This rare beauty is fully equipped with all the luxury accessories. Air, cruise control, electric windows, radio, stereo, power brakes, steering. Car of this value are extremly hard to find. Asking $5,000. 477-1945.

HURRY
1978 MUSTANG COBRA with Sporty 4 on the floor. The price is right. For a fantastic deal. Phone "CHARLIE PETERSON" at Empress Pontiac Buick G.M.C. Ltd 382-7121 or Res. 592-0458 DL 01227A

TRADE-INS MUST GO!
77 HONDA Civic $3695
Classic 59 CADILLAC Ambulance
70 FORD, Camper's Special $2495
75 FORD ¾ ton—sharp 2 tone $3695
Phone Ross 474-2154 or 642-4416. Buy Right Homes Ltd. DL01927.

1975 TOP OF THE LINE CUTLASS Salon 4-door, air conditioning, 350 V-8, special buckets, console, vinyl roof, power steering and brakes, radio, 33,000 miles, $3795. Call Days 386-4516. Ask for Sasha evenings, 385-8092.

'72 CORTINA STATION WAGON, automatic, excellent condition, small body work needed, new tires. Asking $1200, or best offer, phone 595-4170 after 4 p.m.

1965 CHEV IMPALA HARD TOP, power steering, power brakes, tested till 1979, body and motor in good condition., 479-1974.

1978 VOLVO GT, 4-SPEED, power steering, multi-plex radio, 3,000 miles, economical, offers. 598-6541, evenings.

1970 MAVERICK AUTOMATIC, very good condition, 2-door, red with black roof. Tested until Jan. 31, '79. $900 or best offer. 477-2193.

## 150 CARS FOR SALE

**S&H TOYOTA**

| | |
|---|---|
| **77 TOYOTA** MARK II 4 dr. auto. P.S., air conditioning, 3600 mi. | $6895 |
| **76 HORNET** S.W. 6 cyl. auto. 24,000 mi. | $3995 |
| **'76 PLYMOUTH** FURY 2 dr. HT | $3695 |
| **75 ASTRE** Hatchback auto. radio. | $2995 |
| **74 VOLKSWAGEN** 4 spd. 21,000 mi. | $2795 |
| **74 VENTURA** 4-dr. auto. 34,000 mi. | $3195 |
| **74 VALIANT** 4-dr. auto. | $2995 |
| **73 MAZDA** PU and canopy. 39,000 mi. | $2595 |
| **72 CORTINA** 2 dr. auto. Very clean. | $1995. |
| **72 TOYOTA** MARK II S.W. AUTO. radio. 27,000 mi. | $2795. |

SAUNDERS AND HITCHMAN LTD.
2040 Cadboro Bay Road
at Fort and Foul Bay
Dealer Licence D01751A

**592-2471**

**S&H TOYOTA**

## Wille Motors

CARS

| | |
|---|---|
| '71 ROADRUNNER 383 4-sp. | $2295 |
| '72 GALAXIE 500 2-dr. ht. | $2895 |
| '72 SATELLITE wgn auto | $2495 |
| '73 CHARGER Htp. | $2995 |
| '75 CORDOBA loaded air | $5995 |
| '75 DODGE Wgn. loaded air | $5195 |
| '75 PINTO sport 2300 | $3195 |
| '75 RENAULT R12 S.W. | $2195 |
| '75 GRAN FURY wgn loaded | $3595 |
| '77 VOLARE Deluxe Coupe | $4595 |
| '77 CORDOBA 2-dr. Ht. | $6995 |
| '77 ASPEN 2-dr. coupe | $4595 |
| '77 ARROW Habchback | $3295 |
| '78 NEW YORKER | $11,700 |

TRUCKS

| | |
|---|---|
| '67 FORD ¾-ton pickup | $1395 |
| '72 FORD ½-ton pickup | $ 995 |
| '72 FORD ¾-ton 4x4 | $3895 |
| '75 TOYOTA P.U. w-canopy | $3295 |
| '75 DODGE Club Cab | $4295 |
| '76 RANGER XLT ¾-ton, air | $5595 |

VANS AND MOTORHOMES

| | |
|---|---|
| '71 FORD with camper | $4595 |
| '74 WINNIBAGO Brave 18' | $12,700 |
| '74 ECONOLINE ¾-ton | $3195 |
| '75 GMC IT LWB | $4295 |
| '75 MAXI 5-passenger | $5595 |
| '76 FORD F-250 van auto. | $4995 |
| '77 GMC Van 350 auto. | $5695 |
| '77 MAXI-VAN CONVERSIONS from | $11,700 |

Dir. D-00840A
3240 Douglas at Cloverdale
382-2313
OPEN 9 'TIL 6 P.M.

**77 Camaro**
RALLY SPORT
V8, automatic, power steering, power brakes, radio, power windows, tilt wheel, beautiful red and black exterior with matching red interior. Ensign Chrysler-Plymouth, Quadra at Caledonia. 386-2411. D.L. No. 495A.

ECONOMY PLUS
1976 TOYOTA COROLLA, 4-door Station Wagon. This one owner has 4-speed transmission and finished in Dark Green with wood grain inerior panels. For personal service phone "CHARLIE PETERSON" at Empress Pontiac Buick G.M.C. Ltd. 382-7121 or Res. 592-0458 DL 01227A

**'77 THUNDERBIRD**
V-8, auto., power steering, power brakes, radio, vinyl top, only 13,000 miles. Silver in colour. For more details please call DANNY JEWERS at CORNELL CHEV-OLDS Ltd. 3050 Douglas 385-5777 or (Res.) 479-0582. D-00681A.

1975 FORD GRAN TORINO, 4-door hardtop, with vinyl roof, radial tires, AM-FM 8 track stereo. 45,000 highway miles. Rust free Alberta car. $3800 firm. To view apply suite 120-7840 Lochside Dr., after 6 p.m. or phone 652-3153.

**70 Buick Skylark**
2-dr. HT., V-8 auto., P.S., PB, radio, ags, green with black interior. $1995. ESQUIMALT AUTOMART LTD., 480 Esquimalt Rd., 382-7195. D-00856A.

'67 COUGAR XR-7, REBUILT motor, 4 new tires and rims, new paint job, extra set J60-14's, new CJ4 trans and shiftkit, tork con. $200 tape deck. $2,000 or offers. Phone between 5 and 7 p.m., 595-4723.

'68 TOYOTA CROWN, 4-SPEED, new brakes, 2 new tires, body very good, interior excellent, carpet 2 years old, 6-cylinder 4M engine, tach, tune-up just done, runs very well. $800. 474-1487.

1972 DATSUN 1200 DELUXE, rear defog, radio, two door, 4 speed, overhauled motor, brakes, ignition, summer-winter tires, safety inspected, excellent condition, $1250. 385-3001.

1973 CATALINA 2-DOOR HARDtop, auto., power steering, power brakes, only 34,000 miles, very good condition, $1950. 658-1157, after 6 p.m.

1976 VEGA, AUTOMATIC, RADIO, hatchback. Like new. $2585. John Ladd 384-1721, 592-3121, Sports and Classic Cars. D-00244A.

1974 TOYOTA 1600 WAGON. Extra clean and well cared for $2375. John Ladd 384-1721, 592-3121, Sports and Classic Cars. D-00244A.

1976 FORD LANDAU, FULLY loaded including hd trailer towing package. See this one. Offers, 478-0755 after 6 p.m.

STILL GOING STRONG 1965 Volvo 122S, 4-door automatic, good running order. $750. 477-1821 days, 479-8904 evenings.

'76 RABBIT
13,000 miles, like new. $3880. 656-5596.

1968 PONTIAC PARISIENNE, 55,000 on engine, clean, good working order, tested, offers, 652-2139.

MUST SELL '72 CHALLENGER, V8, auto, many extras, mornings 386-0958.

'65 MINI COOPER, SAFETY equipped, new motor, new brakes, offers. 388-6866.

1975 VEGA STATION WAGON, automatic, well kept with 60,000 miles, $1000. 479-0216.

1965 CHEV 6 CYLINDER, STANdard, runs well. Best offer. 478-7296.

1969 FORD STATION WAGON, phone 656-3294 weekends or after 5:30 weekdays.

1972 TOYOTA COROLLA, 4-speed, radio, runs well, offers. 478-5908.

'67 MUSTANG, 4 SPEED, HURST shifter with mags. 388-7902 or 444 Michigan St.

'67 FALCON, NEEDS WORK, best offer. 477-0603.

'71 CAMARO 350, 44,200 MILES, good condition, $2800. 598-8705.

'59 SUNBEAM RAPIER, $50. 388-5965.

'65 BUICK, $450.
642-5314

'74 VEGA GT, GREAT SHAPE, Offers. 479-1525.

1965 CHEV, 4 DOOR HARD-TOP, $175. 721-3508 after 5 p.m.

## 150 CARS FOR SALE

**THREE POINT MOTORS**

# DATSUN

Mercedes-Benz
Sales and Service

# VICTORIA

# Fresh Stock

OF NEW DATSUNS

SEE THE GREAT
Line-Up of Trucks
OVER 70 NEW
Datsuns in Stock

EXTRA SPECIAL
77 DATSUN 210
Low mileage 4 dr. sedan. Automatic. Custom radio. Electric rear defroster. Fully serviced. Ready to go.
STOCK T.P.L.8
$3578
5 More To Choose From
100% Bank Financing O.A.C.

Open 9 a.m. to 6 p.m.
OPENING SOON
IN THE
EVENINGS

BUY FROM A
DEALER YOU
CAN TRUST

2620 GOV'T
AT HILLSIDE
385-6737
Dealer Licence D00740A

**THREE POINT MOTORS**

**Cornell**
CHEV/OLDS
**Cadillac**
CHEVROLET TRUCKS
Sales/Service 385-5777

# FRESH TRADES

**'77 Buick Skylark**
2-DR, HT, V8, auto., PS, PB, radio, only 40,000 miles. green in colour.

**'77 VOLARE**
2-DR. HT, slant 6-cyl., auto, PS, PB, vinyl top, low mileage, blue in colour.

**'75 DATSUN**
4 speed, radio, only 22,000 miles, green in colour.

**'75 CHEVROLET**
4-DR, V8, auto., PS, PB, radio, excellent condition. Blue in color.

**'76 CAMARO**
V-8 auto, P.S., P.B., Radio, air conditioned, green exterior with black interior.

**'74 AUDI**
4 cyl., auto, radio, disc brakes, green in colour.

**'73 VOLVO 144S**
Auto, radio, only 51,000 miles. Excellent condition.

**'74 CAPRICE**
2-Dr, V-8 auto, P.S., P.B., radio, vinyl top, yellow exterior with buckskin interior.

OVER 150 UNITS
To Choose From

GMAC and BANK
FINANCING AVAILABLE

**CORNELL**
CHEV-OLDS LTD.
3050 Douglas—385-5777
Dealer Licence D-00681A

**'76 CAMARO**
V-8, auto., power steering, power brakes, radio, air condition, sharp. For a test drive today call BOB MARCHAND at CORNELL-CHEV OLDS Ltd., 3050 Douglas, 385-5777 or (Res.) 479-0092. D-00681A.

1972 MAZDA R100, NEW PAINT, radials, tape deck, excellent condition. $1,500. 658-8559.

1976 VW DASHER FUEL INJ., radial tires. 112-245-4041.

'56 DODGE REGENT, $300. 382-7747 after 6.

1974 SPORT BRONCO 4X4, ONE owner, $3900. Phone 112-743-2273.

## 150 CARS FOR SALE

**METRO TOYOTA**

# ESSO
# Car Clinic
# INSPECTED USED CARS

REPORTS
AVAILABLE
ON REQUEST!

77 Aspen
75 Scamp
76 Chevette
72 VW Camper
77 Trans Am
76 Cougar
77 Cordoba
74 Cougar
77 Firebird
72 Mustang
76 Dart
77 FJ40
76 Celica Liftback
75 Datsun
73 Buick Con.
77 Honda wgn.
75 FJ40
74 Camaro
75 Nova
77 Volvo 240 GL
73 Mercedes 450
75 Honda
77 Mustang
75 Maverick
74 Firebird

100% Bank
Financing
Available

12 MO. - 12,000
mile I-W warranty
on most used cars!

ALL
Reasonable Offers
ACCEPTED!

# OPEN 9-9
# 386-3516

Metro Toyota Ltd.
625 Finlayson
Dealer Lic. 00431A

**METRO TOYOTA**

STUDEBAKER
'56 Champion sedan, 6 cylinder standard, 38,000 miles. Like new, $1950. Qualicum, Saturday, Sunday 752-9962.

# REDUCED

| | |
|---|---|
| 74 PINTO auto | $2897 |
| 73 GRAN Torino | $2115 |
| 73 DATSUN 2-door | $1835 |
| 73 MAZDA auto | $1605 |
| 73 METEOR ht. | $1654 |
| 72 CORTINA 2000 | $ 838 |
| 72 FIAT conv't | $1802 |
| 72 VEGA auto | $ 365 |
| 71 PINTO 4-speed | $1232 |
| 70 VW BEETLE | $1219 |
| 70 CORONET wgn. | $1361 |
| 70 MAZDA Sprint | $ 714 |
| 69 MERCURY ht. | $ 789 |
| 68 FIREBIRD 6 cyl. | $1622 |
| 68 PONTIAC auto | $ 357 |
| 67 DODGE ½ ton | $ 847 |
| 66 RAMBLER auto | $512 |

# Palm Motors
# 3342 OAK

(Down the street from
McDonald's Hamburgers)
D-00641A 386-8385

1976 VOLARE WAGON, AUTOmatic, power steering, power brakes, radio. Must sell as I have bought another vehicle. Best offer to $4500. 479-4541.

SKIP THIS ADVERTISEMENT unless you want a clean 1969 Parisienne, automatic, 4-door hard-top. Good tires. Runs well. Asking $995. 384-8693.

1976 CAMARO, 48,000 MILES, EXcellent condition, extras. $4950. 477-6687, after 5, or days, 385-7766, ask for Rick.

'67 CAMARO 327 AUTOMATIC, '71 ½-ton Chevy pickup, shortbox, 6-cylinder. 10-speed bike. 656-5770, 656-3182.

**'76 FORD**
Custom 500, 4 door, light blue, as new condition. V-8. 652-5852.

'68 VAUXHALL, TESTED, GOOD engine, brakes, full set radials, needs differential work. $250. 383-0962.

'73 DODGE CHALLENGER 340, 4 bbl. auto., headers, shift kit, ET mags, outsiders, plus many other extras. $3800 or offers. 112-743-2838.

1950 FORD 4-DOOR SEDAN, ALL original, excellent condition, tested till February '79. Best offer 382-9555.

CHEAP TRANSPORTATION. 1970 Ambassador, radials, police suspension. $400. 652-3538, 652-3422.

'77 GRAN PRIX SG. FULLY-equipped, 12,000 miles. $8,200. 384-4376.

'68 AMX, EXCELLENT CONDItion. $2200. 477-7966.

## 150 CARS FOR SALE

**Brian Holley MOTORS LTD.**
**SUBARU**
**VOLVO**

APRIL
# USED CAR BONANZA
Continues!!

| | | |
|---|---|---|
| '68 DATSUN P.U. canopy | Was $1495 | NOW $1250 |
| '69 VOLVO 164 at. | Was $3295 | NOW $2883 |
| '72 PINTO hatch at. | Was $1795 | NOW $1489 |
| '72 CORTINA wgn. at. | Was $1895 | NOW $1669 |
| '72 VOLVO 144 at. | Was $4395 | NOW $3998 |
| '73 DATSUN 610 4-dr. | Was $2295 | NOW $1988 |
| '73 VOLVO 145 wgn. | Was $4695 | NOW $4440 |
| '73 DATSUN 610 wgn. | Was $2895 | NOW $2557 |
| '74 MGB, black | Was $3995 | NOW $3880 |
| '74 HORNET, auto., 2 dr. | Was $1995 | NOW $1797 |
| '74 FIAT 128, 2 dr. | Was $1995 | NOW $1798 |
| '74 DATSUN B210 Hatch | Was $2795 | NOW $2588 |
| '74 VOLVO 144 GT, at. | Was $4893 | NOW $4650 |
| '74 MARINA Coupe | Was $1995 | NOW $1758 |
| '75 HONDA Civic Hatch | Was $3595 | NOW $3396 |
| '75 ASTRE GT Hatch | Was $2895 | NOW $2588 |
| '76 PINTO Hatch, auto. | Was $3695 | NOW $3449 |
| '77 SABARU Hardtop, 5 spd. | Was $4795 | NOW $4577 |

MOST CARS B.C.A.A.
tested and reconditioned

**Brian Holley**
MOTORS LTD.
3319 DOUGLAS
Between Woodwards and
Woolco
DL 00903A 384-1161

# GREAT SELECTION

Of 2-Dr. Hardtops
AT EXCELLENT PRICES
YATES AUTO SALES LTD.
950 Yates 388-7722
D-01610A

**'77 OLDS**
**Vista Cruiser**
9-passenger wagon, V-8, auto., power steering, power brakes, radio, excellent family wagon. To view call BOB FAYLE at CORNELL-CHEV OLDS Ltd., 3050 Douglas, 385-5777 or (Res.) 382-2944. D-00681A.

**76 Firebird**
FORMULA 400
Automatic, power steering, power brakes, radio, raised letter tires, mags. Beautiful snow white exterior and matching blue interior. Ensign Chrysler-Plymouth. Quadra at Calendonia. 386-2411. D.L. No. 495A.

**'75 Chev. Impala**
4-dr. HT, V-8, auto, power steering, power brakes, radio, only 28,000 miles. For more particulars please call BOB FAYLE at CORNELL-CHEV OLDS Ltd., 3050 Douglas, 385-5777 or (Res.) 382-2944. D-00681A.

SIDNEY CAR MART
Shop in Sidney and SAVE-
**Extra Clean**
Late Model Cars
Trucks and Vans
9757 5th St. D01591A. 656 2432.

1973 THUNDERBIRD. THIS FULL sized model is no longer made. Cost approx. $14,000 when new. Leather upholstery, temperature control, cruise control, power everything. Showroom condition throughout. $5,500 firm. 477-6357, 388-6229, 382-4931, 595-5062, Timmis Motor Company, DL 00983A.

**77 CORDOBA**
V-8, console, auto, buckets, power windows, sky blue with white leather interior. Local one-owner car. Special this week $5795. ESQUIMALT AUTOMART LTD., 480 Esquimalt Rd. 382-7195. D-00856A.

'69 FORD V8, 2 DOOR, STANdard. Good mechanical condition. 6 rims, 6 tires, excellent condition. Offers. 592-3885.

1967 LTD FORD, 2-DOOR HARD top, power steering, power brakes, tape deck, excellent condition, $975 or offers. 382-6446.

STATION WAGON
1976 Montego Villager, loaded with options, one owner, 18,000 miles. Will take trade. 478-4706.

1965 VALIANT, SLANT 6 ENgine, runs good, looks good, only $365. 384-5827.

'67 FIREBIRD, GOOD CONDItion, $1850. 384-5490. 1282 Persimmon Close.

1968 BEAUMONT, 250 CU. IN. ENgine, automatic, radio, two door. Excellent condition. $1095. 477-4288.

'55 CHRYSLER 2-DOOR HARDtop, P.S., 303, V8, tested, $1,000. 479-1772.

1976 DATSUN B210 HATCHBACK, includes quadraphonic 8-track player, $3,500. 388-9280.

65 FORD GALAXIE TWO DOOR hard top, mags, side pipes, less engine, offers. 478-1451.

MUST SELL, 66 BUICK, EXcellent condition, new mags, 479-2095. $1800 or best offer.

'74 GREMLIN X, EXCELLENT condition, '64 Pontiac convertible. Many new parts. 112-748-4764.

1968 MUSTANG GT 390, 4 SPEED, good condition, $2350 or offers. 478-9867.

'67 OLDS DELMONT 88, 2-DOOR hard-top, 425 cu in, 15 mpg. $650 firm. 384-6365 Dave.

'74 DATSUN 710, 4-DOOR, 38,000 miles, standard, excellent condition. 595-3960 or 477-5559.

'73 CHEV IMPALA, 2-DOOR hardtop, P.S., P.B., new tires, $2,400. 479-1772.

MUST SELL
1973 Super Beetle. $1775. 382-5218.

## 150 CARS FOR SALE

**De Pape**

# INDOORS AT 779 PANDORA

**74 JENSEN**
**Interceptor III**
J-Series Coupe, air conditioning, multi-plex 8-track stereo system, power windows, leather interior, one owner, beautiful condition.

**76 CADILLAC**
4-Dr. SEDAN de Ville, fully powered. All luxury options. Local automobile with only 20,000 miles.

**'75 CADILLAC**
COUPE DE VILLE, all power options, air, stereo, traded to us by local owner with only 30,000 miles.

**75 CORVETTE**
Auto., P.S., P.B., P.W., tilt and telescopic stereo, 18,000 miles. A beauty.

**73 Mercedes 450SL**
Hardtop and convertible top, auto, fully powered, air, stereo.

**70 Mercedes 280SL**
Hardtop and convertible top, auto, P.S., P.B.

66 Mercedes 230
67 Rolls Royce
71 Jaguar XJ-6
72 Jaguar XJ-6
72 Pinto
72 Ford Convert
75 MGB Roadster
76 TR-6, O'drive
76 TR-6, 11,000 mi.

# 'BARGAINS'

| | |
|---|---|
| **68 Olds Toronado** Fully powered. Very well kept. BARGAIN PRICE | $1495 |
| **68 Datsun Wagon** 4-dr. runs great. BARGAIN PRICE | $895 |
| **71 Datsun** 4-speed radio, one owner. Very clean. BARGAIN PRICE | $1295 |
| **72 Toyota 1600** 4-speed. Radio. Very clean. Runs well. BARGAIN PRICE | $1495 |

OPEN 8:30 to 5:30
CLOSED SAT-SUN

DePape Motors Ltd.
779 Pandora. D-00264A
384-8035

'74 MERCURY WAGON
29,000 MILES
Full size, air conditioning, good tires, motor tuned, transmission checked and serviced, all as in new condition. $3950, consider trade on small automatic. 656-4858.

**74 MATADOR**
2-dr., V-8 auto., P.S., P.B, radio, very clean $2395. ESQUIMALT AUTOMART LTD., 480 Esquimalt Rd., 382-7195. D-00856A.

RARE '65 FORD GALAXIE XL 500, tested, rebuilt motor, transmission, bucket seats, 2 door, hardtop, high performance, $900 or ? anytime Friday, Saturday, after 2 Sunday, 474-1088.

'68 VOLKSWAGEN
DELUXE
Auto, one owner, excellent condition. $1150. 656-6596.

1964 CHEV IMPALA SUPER Sport, 2-door hardtop, 327, power steering, power brakes, excellent condition. 479-0065 after 5 p.m. Offers.

'77 OLDS CUTLASS, V6 AUTOmatic, top condition, red, white vinyl roof and interior, radio, rear defrost, 10,000 miles, warranty. Offers to $5500. Phone 478-2480.

TOYOTA COROLLA, 1969, NEW rebuilt engine, 4-speed, two-door, good tires, excellent running condition, work receipts, $900 or best offer. 642-3946.

'68 SATELLITE, 2-DOOR HARDtop, power steering, power brakes, 318. Asking $1000 or best offer. 383-2202 or 386-9103.

'69 FORD STATIONWAGON, power steering, power brakes, automatic V-8, excellent condition. 478-2268.

MOVING, MUST SELL, '63 Rambler, good condition, safety checked in Feb., new tires, asking $500. Phone 478-1903 after 4 p.m.

'65 MUSTANG 289, AUTOMATIC, both just rebuilt, 4 barrel, mags, tape deck, $1750 or best offer. 384-5397.

'71 TOYOTA COROLLA AUTOmatic, city tested April '79, radio, snow tires, new paint. First $1200. 384-1278.

MERCURY MONTEGO MX, 2-door hardtop, 1972, 302 V8, automatic, power steering, etc., excellent condition. 652-1359.

1955 BUICK, 4-DOOR SPECIAL, 2 owners, 78,817 original miles, good running order, near new tires, best offer. 656-6538.

1974 BUICK CENTURY 4-DOOR sedan, low mileage, excellent condition, $3,500. Phone 479-1115 after 5.

'64 CHEVELLE, RECENTLY tested, rebuilt motor, $350 or offers. Phone between 5 and 7 p.m. 595-4723.

1967 PONTIAC STATION WAGON Grand Parisienne, V-8, P.S., P.B., well maintained, clean, good tires, $1250. 383-9504.

1971 VIVA GTO, 37,000 MILES, mag wheels, bucket seats, 4-on-the-floor. 382-5926.

1972 IMPALA 2-DOOR HARDTOP, 454 cu. in. with extras. Excellent condition. $2200. 478-0405.

1976 CHEVETTE, HATCHBACK, 4 speed, $2950. Phone 592-3540. DL-0094A. Super Motors Ltd.

MUST SELL, '74 PONTIAC LEmans, 65,000, immaculate, offers. 474-1688.

'73 MAZDA 808, GOOD CONDItion, many extras, female owned, must sell. 385-1714.

1969 MAVERICK AUTOMATIC, good condition, two door, blue, plus snow tires, $900. 592-0649.

1957 MERCEDES 190 SL, PIRELli tires, hard and soft tops, $5500. 658-5900, 388-6275 pager 383.

1968 FORD TORINO, 390 MOTOR, vinyl top, needs work, will take offers, 656-6334.

'59 4-DOOR CHEV, EXCELLEN mechanically, $175 or offers. Phone 478-6863.

ESTATE SALE — '76 CHEV Vega, standard, bought '77, low mileage, 385-0049.

1971 VW 411 WAGON, 82,000 miles, good shape all round, $1750 firm. 385-7208.

'69 MERCURY MONTEGO, GOOD condition, new paint, $600. 652-2087.

'65 DATSUN, 69,000 MILES, TESTed, good condition, $425. 479-3174.

'67 COMET, MINT CONDITION tested, $550. 598-2560.

1959 VOLVO, $1000 OR BEST offer. 595-1086.

'67 AUSTIN 1100, LOW MILEAGE, good shape. 479-4367.

1974 ASTRE FASTBACK, GOOD condition, $1850. 384-1743.

69 MAZDA, TESTED TIL '79. Four new tires. 478-9292.

1966 RAMBLER, NO REASONable offer refused. 656-4476.

'70 TOYOTA SPRINTER, GOOD condition, $950. 479-8964.

## 150 CARS FOR SALE

**METRO HONDA**

# SPRING SPECIALS!

78 MGB. Almost new, with overdrive, AM-FM cassette.
OFFERS?

75 MG MIDGET. 19,000 miles and radio. Well maintained.
OFFERS?

77 TRANS AM. 'T' Roof, deluxe decour, tape deck, radio, tilt wheel, automatic, P.S., P.B., and 11,000 miles!
OFFERS?

72 COUGAR X R7 Convertible. Electric windows, mags, etc. Excellent condition!
OFFERS!

| | |
|---|---|
| 77 Honda H-B | Offers |
| 77 Honda Wgn. | Offers |
| 77 Honda H-B, A.T. | Offers |
| 76 Honda H-B | Offers |
| 76 Honda Wgn. | Offers |
| 75 Datsun P.U. | Offers |
| 75 Datsun B210 | Offers |
| 75 Dodge Dart | Offers |
| 75 Honda | Offers |
| 74 Pinto | Offer |
| 74 Toyota P.U. | Offers |
| 73 Capri | Offers |
| 72 Toyota Wgn., A.T. | Offers |
| 70 Maverick | Offers |
| 69 Mercedes 230 | Offers |
| 68 Mercedes 250 | Offers |
| 66 Honda conv't. | Offers |

ALL
At Our Central
LOCATION

# Next to the ARENA

BANK FINANCING
100 PER CENT, O.A.C., AT
12½ PER CENT
PER ANNUM

388-6921
9 A.M. TO 9 P.M.
2151 Blanshard
NEXT TO
THE ARENA!
Dealer Lic. D.01627A

**METRO HONDA**

**73 COUGAR XR-7**
Beautifully equipped with electric sunroof, stereo, power windows, air conditioning and many more options including wire wheels. Lovely metallic blue with white vinyl roof and matching interior. YATES AUTO SALES LTD. 950 Yates St. 388-7727. D-01610A

1970 CHEV 454 AUTO., 2 DR. hdtop, yellow with vinyl roof, factory air, power windows, seat, power tilt steering wheel, power brakes, radio-tape deck with rear speakers, deluxe leatterette upholstery .652-5880.

**73 MACH I**
351 Cleveland, console, buckets, radio, new rubber, $3595. ESQUIMALT AUTOMART LTD., 480 Esquimalt Rd., 382-7195. D-00856A.

1972 COUGAR XR7, DARK green, tan-interior, automatic, bucket seats, console, p.s., p.b., radio, etc. Will consider trade, financing available, phone 383-7766 or 3028 Orillia St. off Burnside.

IMMACULATE CONDITION '68 Ford Custom 500, four door, power steering, automatic, radio, almost new tires and battery, plus mounted studded snow tires. 652-9944 evenings.

LINCOLN VERSAILLE. LOADED with every option, approximately 3,500 miles. Replacement cost well over $16,000. Asking $12,900. For quick sale. Call 383-9172 evenings only.

LADY DRIVEN 1971 AMBASsador Brougham, automatic, power steering, power brakes, tilt wheel, air conditioning, rear de-fogger, mounted snow tires, 61,000 miles, $1350 or offer, 383-7735.

'67 BUICK LE SABRE, JUST tested, $1000 or best offer; also, '63 Oldsmobile convertible, best offer; '69 Plymouth convertible, offers. 385-2690.

'69 MARQUIS SEDAN, 390, AUTOmatic transmission, power steering, power brakes, 2nd motor warranty replaced, one-owner, excellent condition. After 5 p.m. and weekends, 479-6359.

RARE 1970 GTO CONVERTIBLE, 400 cu. in. auto, posi, new paint and mags, power steering, power brakes, good condition. Offers 386-7670.

1971 CORTINA GT, MOVING, must sell. Rebuilt engine, 4 new Michelin radials. New exhaust radio, $1000. Phone 595-5544 or 383-7017.

1969 BUICK 4 DOOR HARDTOP, vinyl roof, power steering, power brakes. Just tested. Excellent family car. Immaculate. $1,395. 477-0695.

67 BEAUMONT 2-DOOR HARDtop, 283 automatic, Cragar mags, power steering, power brakes, good shape. Phone anytime after 5 p.m., 384-0167.

'74 AMC MATADOR STATION Wagon, well-maintained, good condition, low mileage, trailer-towing-equipped, lots of extras. $2700 or offers. 656-4770.

1969 FORD STATION WAGON, 6-cylinder, very good mechanical order and body. Asking $930 or offers. Call 382-8910 after 6 o'clock.

'74 VALIANT CUSTOM, 4-DOOR sedan, power brakes, power steering, 23,000 miles, good condition, $4,000 or best offer, 382-9050.

'73 MAZDA RX3 WAGON, AM-FM 8-track, 4-speed, 38,000 miles, good condition, $2,000 or best offer. 382-9050.

1964 VALIANT, GOOD MECHANIcal condition, city tested, good rubber, ideal for the wife, $400, 656-6334.

1974 FIREBIRD 400 CU. IN., P.S., P.B., radials, excellent shape, $4000 or best offer. 748-2620.

'74 DATSUN B210, 40,000 MILES, radials, excellent condition, $2,300 or best offer. 479-9426 or 658-8186.

1967 BUICK WAGON, POWER steering, brakes, radio, roof rack. Good shape. $1150. 385-6373.

1962 FORD FALCON STATION wagon, needs work, $100 or best offer. 384-7703.

'71 VEGA, 56,000 MILES, A LITtle rusty but trusty, $400. Tested. 479-1772.

'70 TOYOTA COROLLA, RADIO, new tires, $895 or best offer. 656-2271.

1973 PINTO SQUIRE WAGON, excellent condition. $2,000 or nearest. 383-0896.

1968 CORTINA, TESTED 'TIL Sept., runs good, offers. 384-5055.

## 150 CARS FOR SALE

**DOUGLA**
**VOLKSWAGEN**
**PORSCHE**
**AUDI**

Your Largest
Volkswagen
Audi
Dealer On The
Island!

# '78 VW WESTFALIA CAMPERS

ALL MODELS
IN STOCK AND
READY FOR
IMMEDIATE
DELIVERY —
and a good selection
of used campers!

PREMIUM
IMPORTS

| | |
|---|---|
| 77 BMW 321-I. Loaded! | $10,950 |
| 77 HONDA CIVIC, 4 speed, loaded! | $3995 |
| 76 AUDI FOX station wagon. 4 speed, radio, roof rack, factory air. | $6995 |
| 76 VW RABBIT sedan. Automatic, and radio. | $4495 |
| 75 AUDI FOX station wagon. 4-speed and radio. | $5795 |
| 75 FIAT 124 Sport Coupe. 5 speed, and radio. | $3995 |
| 74 VW Sun Bug. 4 speed, radio. | $2895 |
| 74 TOYOTA MK II Coupe. 4 speed, radio. | $2995 |
| 72 TOYOTA Corolla station wagon. Automatic. | $1895 |
| 72 TOYOTA 1200 sedan. 4 speed. | $1795 |
| 71 MAZDA 1200 station wagon. 4 speed. | $1395 |

Test Drive
THE
AUDI
5000

100% Financing
on Approved Credit
Scotia Plan!
To Choose From

Douglas Volkswagen Ltd.
Porsche - Audi
3329 Douglas Street
388-5466
Dealer Licence 00341A

**75 Firebird**
FORMULA 350
4 speed, power steering, power brakes, radio, stereo, raised letter tires, mags, immaculate, one-owner unit with only 23,000 miles. Engisn Chrysler-Plymouth. Yates at Cook. 386-2411. D.L. No. 495A.

**71 FIREBIRD**
350 cu. in., buckets, console, radio, new rubber. As new, $3295. ESQUIMALT AUTOMART LTD., 480 Esquimalt Rd. 382-7195. D-00856A.

'74 BUICK CENTURY, 350, power steering, power brakes, only 30,000 miles, excellent condition, asking $3800. 383-8487.

1973 FIAT 128, EXCELLENT CONdition, one owner, 38,500 miles. Asking $1,900. Phone after 6, 592-3895.

'71 TOYOTA COROLLA, 1200, 4 speed, excellent running condition, $1,200 or offers. 384-4865.

1965 CHRYSLER NEW YORKER, good transportation, $500. 474-2939, ask for John.

1968 MUSTANG, EXCELLENT shape, asking $1250, good tires, 474-2939 ask for John.

'66 VALIANT, $950 OR OFFERS. Sell or trade for motor bike. 479-5419. After 5.

1972 DATSUN 240Z, LADY DRIVen, automatic, 54,000 miles, $3800, 642-3643 evenings.

1975 PONTIAC LEMANS, AUTOmatic, V8, P.S., P.B., 32,000 miles, $3195. 385-0232.

72 CORTINA, ONE OWNER, good condition. Tested till January 79. 478-9388.

'71 VOLKSWAGEN BEETLE good condition, asking $1500, call 384-8778.

DEPENDABLE 1973 MAZDA ROtary wagon, 4 door, radio, manual, 36,000 miles, $2100, 592-9550.

1977 CELICA GT 2-DOOR COUPE, 2-year extended warranty, 7300 miles, after 4:30, 383-7771.

1972 BARRACUDA, 318, AUTO, extras, just tested, asking $2900. 478-4330.

1970 FORD GALAXIE, TOP CONdition, retail $1250. Best offer, 479-9105, between 4-7 p.m.

'63 VALIANT, AUTOMATIC, 8-track, radio, must sell $225. 384-1047.

1963 RAMBLER, FOR PARTS OR whole. $100. 478-5608.

'72 VW BUG. $1,850. 384-8934. 5-7 p.m.

1969 FORD XL CONVERTIBLE, excellent condition. 914 Arcadia St.

'73 VEGA NOTCHBACK, AUTOmatc, $700. 388-5229 after 5.

MOVING, '69 VW, GOOD CONDItion, $1000 or offers. 384-8210.

## 150 CARS FOR SALE

'We've
Got Em'
AT

**VICTORIA DODGE CHRYSLER**
ON YATES

| | |
|---|---|
| 1977 CORDOBA 2 door, air, power windows, Speed control, vinyl roof | $6488 |
| 1976 TOYOTA Celica GT. Radio, tape, 5 speed | $4288 |
| 1974 COMET 4 door, air, automatic, radio | $3488 |
| 1975 MONACO 4 door sedan, automatic, power steering, power brakes, radio | $2988 |
| 1974 DART Swinger 2 door hardtop, V8, automatic, power steering, radio | $2988 |

30-DAY 100 Per Cent
POWER TRAIN
WARRANTY
(1973 and NEWER)
—12 month extended power train warranty available.
—3 year oil changes at manufacturer's specifications on all used cars at no cost to you.

PICK YOUR CAR
PICK YOUR
PAYMENT

EXAMPLE:

| | |
|---|---|
| Amount | $1,000 |
| Months | 12 |
| Interest | $68.96 |
| Payment | $89.08 |

Other amounts available up to 48 months. Above example computed at annual percentage rate of 12.5 per cent on approved credit.

# VICTORIA

DODGE-CHRYSLER
Hours: Mon.-Fri. 9-9
Sat. 9-6
DL. No. D00867A
384-8174

**Millstream**
CHEVROLET

| | |
|---|---|
| 76 CHEVETTE Scooter. 4 cylinder. 4 speed, radio, tape deck. Finished in white | $2500 |
| 77 CHEVETTE 2 door, 4 speed, radio. Finished in orange with gold stripes | $3450 |
| 76 HONDA Hatchback, 4 speed, radio. Maroon with black interior | $3350 |
| 73 CHEV. ½ ton pickup, 8 cylinder aytomatic, power brakes. Finished in green | $2750 |
| 70 GMC ¾ ton pickup, 8 cylinder automatic, power steering, power brakes, radio. Finished in bronze | $2650 |
| 77 MALIBU CLASSIC 4 door sedan, V8 automatic, power steering, power brakes, radio. Finished in metallic blue with blue interior. | $4950 |

OPEN
MON. - FRI.
8:30 a.m. - 9 p.m.
SATURDAYS
9 a.m. - 6 p.m.

Millstream Chevrolet Ltd.
1730 Island Highway
474-1211
Dealer Lic. D01384A

1968 CHEVELLE STATIONwagon, V-8 automatic, power steering, power brakes, air conditioning, 8 track tape deck, new radial tires and paint job, excellent mechanical condition. Asking $1,495. 382-0089.

1970 VOLKSWAGEN BEETLE good shape, with steel belt radial tires. $1095. Phone 652-2979, 8 p.m.-9:30 p.m.

**1973 OLDS WGN.**
MUST BE SOLD THIS WEEK
$2995 383-8573

'74 PLYMOUTH SATELLITE, 2 door hardtop, 318 automatic, vinyl roof, tinted windshield, etc., excellent shape, $2850, 384-4072.

'69 FORD SQUIRE WAGON, power steering, power brakes good tires, $950 firm. 479-0053 after 5.

1974 DATSUN B210 FASTBACK, economica transportation, good condition. Offers to $2,000. 478-3795 after 6 p.m.

'66 CHEVELLE MALIBU, REbuilt 283, automatic, radials, mags, Gabriels. Good condition inside and out. $1650. 656-2364.

1970 IMPLA HARDTOP, 350, good shape throughout, value $975 or trade for truck. No. 1- 923 McClure St.

MUST SELL OR TRADE FOR old pickup or car in excellent running order: '71 Fiat Spyder in excellent running order. 384-8328.

NEARLY PERFECT
31,000 easy miles. 1974 Dodge Dart Swinger. Please call after 5. 386-2669, 477-8994.

1968 AUSTIN 1800, GOOD WORKing order, sound body. $600 or nearest offer. 478-1938 weekends only.

1965 MUSTANG FASTBACK 2 plus 2, 289 automatic, low mileage, collectors special. $3500. 479-2929.

'71 TOYOTA CORONA, STANdard, 39,000 miles, $1,400 or offers. 382-0576.

BANK REPOSSESSION, 77 CORdoba, blue, with white roof, many options, call 598-4541.

'76 VOLARE WAGON, VERY clean, 21,000 miles, $4299 firm. 383-7358.

'71 TOYOTA COROLLA, STANdard, very good condition, $1000. Call 478-6557 evenings.

'73 DODGE DUSTER, 6-CYLINder standard, $2200 or best offer. 386-0402, evenings.

1972 LE MANS, 350 AUTOMATIC, power steering and brakes, good condition, $1225, 384-9543.

## 150 CARS FOR SALE

**75 Mercedes 450**
SEL 4 Dr, a rare black with red interior and fully equipped with factory sunroof. Mercedes Alloy wheels. YATES AUTO SALES LTD. 950 Yates. 388-7722. D-01610A.

'71 CHRYSLER, 4 DOOR, HARDtop, power steering, power brakes, radio, $1,295 or best offer. 656-2271.

1972 Z28 CAMARO, IMMACULATE condition, new mags, new tires. 385-4362.

'67 MUSTANG, REBUILT 289, high lift cam and kit, 4 speed, offers, 385-0206.

'59 MGA GOOD SHAPE, MICHElin tires, removable hardtop, $2,000. 652-2778.

1975 DATSUN B210, GOOD CONDItion, very economical, $2,500 or best offer, 474-2457 after 6.

'68 VAUXHALL, TESTED TILL '79, $300 or best offer. 478-6453 after 4 p.m.

1972 PINTO, AUTOMATIC, radio, very good condition, 74,000 miles, $1195, 386-3893.

1968 VALIANT, 4 DOOR, AUTOmatic, tested, $800 or offers. 479-5084.

PRIVATE 1973 MAZDA, $1850. good shape, phone 385-4948.

1962 CHRYSLER SARATOGA, needs brakes, offers. 592-0087.

'69 GTO, NEEDS PAINT, NEW rear end. Phone 383-1038. $2,000.

'67 VOLKSWAGEN FB, VERY good condition, $500 firm. 479-1879.

'68 MALIBU, RECENTLY TESTed, good conition. $975. 598-2073.

1973 DODGE 4 DOOR SEDAN, $1400. 479-6761.

FORMULA V RACE CAR NEW motor, $600. 592-2309.

## 151 SPORT, IMPORT CARS

**YATES AUTO**
**950 YATES ST.**

EXTRA SPECIAL
SELECTION

**75 Mercedes 450**
SEL, 4-door, a rare black with red leather interior and fully equipped with factory sunroof. Mercedes Alloy wheels.

**72 Mercedes 300**
SEL, 4.5 LITRE engine, sunroof, leather, factory air condition. Open to offers.

**69 Porsche Targa**
Engine work, new tires, new paint and re-upholstered top. Just completed. Not a perfect car but hard to find. Open to offers.

**63 Rolls Royce**
SILVER CLOUD — 3 — absolutely gorgeous, purchased from local owner. Serviced locally. A must for the automobile connoisseur. We will take trades.

YATES AUTO SALES LTD.
950 Yates 388-7722
D-01610A

'54 BENTLEY R-TYPE
ROLLS ROYCE
4-door sports saloon with sunroof. R.HD., auto trans., mechanically restored, needs paint and body work only. Excellent investment opportunity. Considered best model ever made by Rolls Royce! Best offer over $13,000. 598-4805.

**BENZ**
White Mercedes, 6 cyl., 230 auto., red interior and carpet. Immaculate, $3,250. After 5, 382-3441, David Barron.

**74 MGB Roadster**
Only 32,000 miles, radio, 3 tops, immaculate, $3695. ESQUIMALT AUTOMART LTD. 480 Esquimalt Rd., 382-7195. D-00855A.

RARE MGB GT HARDTOP, 80% restored, must be seen, first $1800 takes, weekends and evenings 385-5428.

1972 FIAT 124S AUTOMATIC 4 door, past Gov't test last week, $1000, 598-3462 weekdays after 5, weekends anytime.

ALFA ROMEO ALFETTA SEDAN, performance, luxury style, showroom condition, many options. 112-748-1492, Duncan.

JAGUAR 4.2 ENGINE, BALanced, .020 pistons, all new parts, rebuilt by Jaguar mechanic, $1100, 743-2849 (Cobble Hill).

1972 ALFA ROMEO BERLINA 2000, good condition, many extras. 51,000 miles. Asking $3195 or best offer. 477-6390.

'72 TRIUMPH GT6, NEW PAINT, new carpet, new muffler, mint condition, 48,000 miles. Phone 592-2800.

'72 MGB, GOOD CONDITION, well maintained, new paint. $2500 firm. 592-6827 after 6 p.m. weekdays.

'69 MGB, GREAT CONDITION. New rebuilt motor and paint, front shocks. Many extras. Serious offers. 386-2849 only.

DISC OPERATION. MUST SELL 1965 Chevelle Super Stock very reasonable. Tommy Hamilton (112)287-4954.

CLASSIC FIXED HEAD COUPE
1966 E type 4.2 Jag, 37,000 original miles, second owner, no trades. 478-3593.

1962 JAGUAR 3.8 MARK II, $7300 invested, open to offers. See picture on financial page. 388-4689, 10 a.m. to 6 p.m.

'76 TOYOTA CELICA, LOW MILEage, A-1 shape, radio and cassette, asking $3900. Phone 652-2268 anytime.

1962 MERCEDES 190 MECHANIcally good, body poor $750. 388-9573.

MUST SELL OR TRADE, '71 Fiat. 7,000 miles on new motor, good shape. Offers. 384-8328.

'71 BMW 2002, SUN ROOF, MAGS, radials, radar, AM-FM radio, Pioneer cassette deck. $3700. 385-4027.

1972 240 Z DATSUN, AUTOMATIC, good condition, $3,300. Phone 112-743-9165.

'72 MERCEDES BENZ, 250 AUTOmatic, 57,000 miles, asking $5600. 595-1114.

1970 TR6 RE-BUILT MOTOR. $2,200, best offer. 382-2027. 2634 Mount Stephen.

MUST SELL, 1973 V-12 XKE Jaguar, convertible, offers. 382-4931 or 595-5062.

1968 CORTINA, AUTOMATIC, good tires, radio, runs good, $395, 382-8670.

1968 MERCEDES BENZ. LOW mileage on rebuilt motor. Phone 384-7625.

1972 DATSUN 240Z 4-SPEED, silver in colour, excellent condition. Asking $3995. 592-9270.

'75 FIAT SPYDER, 15,000 MILES, excellent condition, $4800 of offers. 388-5228.

1969 DATSUN 1600 SPORTS CAR, best reasonable offer takes, 595-2970.

'69 TOYOTA CROWN, 4 SPEED, new radials, best offer takes. 479-6488.

1973 MAZDA, RX3 STATION Wagon, top mechanical shape, low mileage, radials, 598-7741.

1976 TRIUMPH TR7, 17,000 miles, perfect condition, well maintained, 388-9573.

'73 KHARMANN GHIA CONVERTible in first-class condition, Offers. 382-2703.

1976 CORVETTE, $9200. O.B.O
592-2937.

'72 CORVETTE CONVERTIBLE, 350, 4 speed. 656-4600.

'72 CAPRI, $1100 AS IS, CLEAN, smart, must sell, 479-4738.

1967 ROVER 2000 TC, $1,000. 386-3724, 384-4722.

1975 MERCEDES BENZ 240-D, 656-3858.

'72 FIAT 128, 4 DOOR, IMMACUlate, offers $1375. 595-8967, 478-9929.

1960 HEALY BUG EYE, REStored, 595-0986.

1974 AUDI FOX, AUTOMATIC, sun-roof, best offer. 652-3798.

1965 MERCEDES 220 SE, AS new, $4500. 723-3095.

1976 BMW 2002, 18,000 MILES, metallic blue, $6850 firm, 474-1713.

'73 MGB, EXCELLENT CONDItion. Offers. 592-1790.

1968 CORVETTE 427, AUTOMATic. Offers. Phone Duncan 746-6903.

'69 MGB, OVERDRIVE, $800. '73 Grand Prix SJ, $2,700, 384-6868.

### 151 SPORT, IMPORT CARS

MERCEDES '62, 4 DOOR, STANdard 220, 6 cylinder. New paint, silver grey, 6 radials, A-1 condition. $2,600. Will trade for pick up. 656-2360.

CONVERTIBLE
1973 Fiat 124 Sport Spyder, just tested, AM-FM radio, 5-speed, radial tires. $2,785, or best offer. 386-7984.

'76 TRIUMPH SPITFIRE CONveritble, yellow, black interior, excellent condition, 20,000 miles, luggage rack, radio. Must sell. Asking $4500. 383-9020.

'77 PORSCHE 924 COUPE, silver metallic, sunroof, AM-FM stereo cassette radio, a beautiful, well-maintained automobile, serious inquiries only. 598-1277.

'73 FORD CAPRI 2000, METALLIC bronze, all options, sunroof, excellent condition. 598-1984.

'73 TR6, NICE CONDITION, extras, must sell. $3800 or best offer. 382-0831.

1957 MERCEDES 190 SL, PIRELli tires, hard and soft tops. $5500. 658-5900, 388-6275, pager 383.

MUST SELL '73 240Z AUTOMATic, excellent condition, $3995. 1750 Hampshire Rd. 595-0412.

### 154 TRUCKS, BUSES and VANS

**75 Dodge D600**
181" wheelbase, 361, V8, power steering, vacuum brakes, 2-speed, rear axle, 20,000 GVW. Complete with 16½' hydraulic crane. Immaculate truck with only 7,800 miles. For complete information phone Dave Sutherland. Ensign Chrysler-Plymouth 386-2411. D.L. No. 495A.

SACRIFICE
Ideal camper living unit. 67 GMC X66 passenger school bus, 24,000 miles, nearly new 350 motor, 4 barrel carb for greater mileage. A-1 body, rubber, partially camperized, large skylight, log walls, fireplace, etc. Must sell at $4,400. May be viewed at 2032 Weiler Ave., Sidney.

1974 GMC ¾-TON SIERRA camper Special, 8200 GVW, power steering, power brakes, automatic transmission, tilt wheel, tinted glass, dual batteries, custom interior. New 950x16.5 tires, 2-tone paint, stereo. 37,000 miles, $4400. Opento offers. 382-8806.

**77 CHEV 4 x 4**
Silverado model, dual tanks, 350 V8, P.S., P.B. radio. Tape deck. Fibergalss canopy. Steel spoke wheels. $6395 Horwood motors, 385-1451. DL00803A.

1972 FORD ECONOLINE MAXI van, 38,000 miles, 5 new tires, V8, automatic, power brakes and steering, insulated and panelled. Camperized, $3500 or close offer. 477-2415.

1976 DODGE TRADESMAN 100 Van, low mileage, excellent condition. V8, $4800 or best offer. Phone Dan Ray 595-5151 Tuesday-Friday 9-5 p.m. or 479-3376 evenings and weekends.

'77 FORD BRONCO 10,000 MILES, 302 automatic, power steering, power brakes, mags, posi traction, dual gas tanks, mint condition, still on warranty, new cost $8,000. Offers? 478-6032.

1973 FORD F250 PICK-UP, camper special plus canopy, 390 V-8, automatic transmission, power steering, power brakes, headers, air conditioning, air shocks, AM-FM cassette. $3500. 652-3643.

'77 GMC GYPSY VAN, SHORT wheel base, captains chairs, 305 automatic, factory panelling and insulation, extra glass and much more. $9000 new, first $6700 takes. 652-5832.

'71 FORD ¾-TON CAMPER SPEcial, 360 V8, power steering, power brakes, automatic transmission with shift kit, extra cooler, $3500 or near offer. 479-7488.

1974 FORD F250, ¾ TON PU, 390 V-8, automatic, power steering, power brakes, radio, 75,000 miles. Excellent mechanically, $2200. 479-6770.

'62 MERCURY PICKUP, HEAVY duty, half ton, overload, posi, 292 4 speed, mechanically good, body rough, $350 or best offer. 1450 Simon Road, 477-2150.

'77 FORD HALF TON VAN, 138" wheelbase, 351 V8 automatic, power steering, power brakes, AM-FM radio, 15,600 miles. Excellent condition. $5800. 479-0264.

1974 GMC SIERRA GRANDE crew cab camper special, 454, AC, tilt, radio, dual tanks, extra tires, 8500 lb. winch. $5770. 386-8881 or 658-8893.

RARE 1946 SUPER WHITE BUS, natural wood interior, original running condition. 656-2347 evenings. Trades.

1964 FORD VAN, COMPLETELY camperized, E.T. mags, pinstriping, excellent condition, must be seen, $1800. 388-4866.

'67 LANDROVER, 4 WHEEL drive, short wheel base, rebuilt engine, new brakes, $1450. 112-537-2718.

FOR SALE; 32' 1946 CANADIAN Brill Highway bus, partly camperized and 14' utility trailer, offers, 642-5306.

'73 ECONOLINE 200 SUPER VAN. 302 V8, partly camperized, cassette deck, radials, very good condition, $3750. 479-3782 anytime.

'66 FARGO ½ TON, 6 CYLINDER, 4 speed, canopy, boat rack, good condition, $1,200 or offers, 479-1726 after 3.

'76 DODGE VAN ¾ TON, V8 AUtomatic, power steering, power brakes, custom interior. 382-8921 and 479-4354.

FOR SALE: '69 VW VAN. GOOD condition, bus or converts to camper. Best offer over $1500. 479-8109 or 656-2432.

'75 DATSUN LONG-BOX, CANopy; standard, 22,000 miles, immaculate, radio, extra springs, tires, $3500. 388-6035.

1977 CHEV ¾ TON RAISED roof camperized van, fully equipped, $9000, consider boat on trade. Phone evenings 479-2215.

'76 GMC ¾ TON SIERRA PICKup, automatic, power steering and brakes. Only 9,000 miles. $4,995 or offers. 656-7009 or 477-2313.

1977 CHEV VAN. 6 AUTOMATIC, power steering, power brakes, radio, 3,300 miles, still on warranty, $5500 or offers. 592-0967.

1971 FARGO UTILITY VAN, slant 6 automatic, 50,000 miles, color white; phone 656-3012, 9 a.m. to 5 p.m.; 743-4711 after 7 a.m.

1972 FORD ½ TON, POWER brakes, power steering, good shape, $2000 or nearest offer. 383-5940, 479-1265.

1966 930 SERIES GMC TRUCK, 4 new 8-ply tires, 350 motor 1975 with low mileage, work horse. 479-4436.

'72 VW WESTPHALIA, 44,000 miles, immaculate condition, $5400. 658-8376.

1966 VOLKSWAGEN CAMperized van. Good condition. 479-2667.

1976 DODGE B100 VAN, EXcellent condition, partially camperized, offers. Evenings, 383-3527.

1972 CHEVY VAN, 350, EXcellent condition, completely camperized, $4700. 388-6427.

1970 FARGO ½-TON V-8 AUTOmatic, canopy, good condition, $1,000 or best offer. 383-3726.

'74 DODGE, MAXI VAN, 360, cruise control, air conditioning, 479-9243.

'69 ECONOLINE, CAMPERIZED, pop-top, 302 automatic, $3500 firm, 383-8985.

1970 VOLKSWAGEN VAN, NEW engine, excellent condition. 383-5298.

1972 VW CAMPER, POP TOP, sleeps four, radio, and extras. 479-4497.

~~68 VW WEST., MOTOR NEEDS~~ work, asking $2000. Evenings 595-3315.

'69 FORD VAN, 302 MOTOR, camperized, $1800, consider trade. 595-1141.

1970 CHEV, 1 OWNER, CAMPER, ¾ ton, 4 speed, 47,000 miles, $2200 or offer. 384-9291.

'73 DATSUN PICKUP, HEAVY duty bumper, radio. $1600. 477-8494.

1978 ¾ TON RANGER XLT, $1,600 below cost, 383-1579.

1974 DODGE 500 (VAN) $3800. Phone 477-4297.

72 FORD ¾ TON CAMPER SPEcial, 385-2637.

'74 FORD ¾-TON WINDOW VAN, good shape, $2950. 388-9764.

1976 1 TON DODGE FLATDECK. 300 series, 13,000 miles. 479-1160.

1976 GMC VAN, 1 TON, $4,800. Call 383-1837.

1976 BLAZER, TWO-WHEEL drive. 478-0630.

### 154 TRUCKS, BUSES and VANS

1978 CHEVROLET — SILVERADO short-box pickup, 305 V-8, automatic, power steering, power brakes, cruise control, AM-FM radio, plus many many extras includes a three year extended warranty. Also a custom canopy. Asking $8,000 firm. Phone 592-3381.

'72 INTERNATIONAL TRAVElall, V-8, p.s., p.b., radio, trailer hitch. Good running codition, could use some body work. Would sell or trade for boat or property. Value $1650. No reasonable trade or offer refused. Call 592-6577.

'71 CHEV VAN, SUNROOF, vent, visor, side pipes, chrome wheels, custom interior, TV, CB, radio, cassette, cooler. $4,200 or best offer or possible trade for small truck. 385-6477.

'77 JEEP CJ5 RENEGADE, 4X4, 5,000 miles, immaculate, warranty, factory options include V-8, Tracker tires, spoked rims, radio, and much more. Sacrifice $6600 or offers. 592-0766.

'72 DODGE VAN, BEAUTIFULLY camperized, complete with fibreglass raised roof. 6 cylinder, standard trans, brakes and steering, mechanically A-1, $4250. Phone 598-4803.

DODGE CAMPER VAN, B200, 1976, 27,000 miles, all round heavy duty, Helwig front rear Torsion bars, insulated rear table, Domestic RM 36, 3-way fridge, propane tank, much more. $5,500. 384-2129.

'65 CHEVY WINDOW VAN, NEW engine, new trans, new tires, chromies, carpeted throughout, really nice, $1,200 or best offer, 384-3150, 479-3740.

1970 FORD ¾-TON 4X4, 8000 LB., Warn winch, heavy duty bumpers, insulated canopy, good condition, $3200. 592-2129 or 595-4243, ask for Mike.

**74 GMC ¾ Ton**
V-8 auto, P.S., P.B., $3295. ESQUIMLAT AUTOMART LTD., 480 Esquimalt Rd., 382-7195, D-00856A.

1974 TOYOTA HELUX PICKUP, long box, 1900 cc, stick shift, heavy rear bumper, fiberglass canopy, all for $2,500 firm. 384-3355.

1972 DODGE VAN, AUTOMATIC, customized, stereo system, excellent condition. $3995 or best offer. 479-2095. Ask for Dan. Must be seen.

4-WHEEL DRIVE
Work vehicle, '61 Mercury pickup, new engine, rearend, brakes, etc. Complete mechanical overhaul, receipts available. $1250. 383-1430.

1973 JEEP WAGONEER, AUTOmatic, power steering, bucket seats, low mileage, 8 track tape. Excellent condition. $4,000. 386-3668.

55 STUDEBAKER PU, 283 AUTO., bucket seats, canopy Also: wrecking 63 GMC ¾-ton, all parts. 478-2347.

1976 DATSUN PICKUP, LONG box, radio, mirrors, heavy duty bumper, fiberglass canopy, 18,000 miles. 656-6401.

'67 FORD ECONOLINE VAN, 55,000 miles, insulated and carpeted, radials, good shape. $1500. 656-2942.

'73 XLT FORD RANGER WITH canopy, lots of options, excellent shape. Asking $4000 or best offer. 385-1148.

1971 WESTPHALIA VOLKSwagen van, fridge, stove, bed, carpeting, excellent condition, $3900 or best offer. 385-5575. or 642-3295.

1977 GMC PICKUP WITH CANopy, 350 camper special, 11,000 miles, asking $7700 or best offer. 656-6164.

'72 FORD VAN, EXCELLENT condition, fully customized, mags, stereo, etc. 43,000 original miles. Must be seen. 474-2938, 477-4185.

1975 ¾-TON FORD SUPER CAB 390, PS, PB, automatic, twin tanks. Very nice. $4500. 112-743-9165.

THE ULTIMATE CAMPERhauler, '77 Chevy 1-ton crew cab on duals, every option, only 12,000 highway miles, 478-9904.

'66 SUPER VAN, 289 V-8, AUTOmatic, insulated, panelled, double bed, look, listen and offer. 705 Craighflower Road.

1976 GMC ½-TON SHORTBOX, 6-cylinder standard, showroom condition, priced to sell. 479-8429 (eves.)

FAMILY SIZE 1973 4X4, TOYOTA Landcruiser, station wagon, new tires, just tested, valve job. $2800. 652-2719.

1971 FREIGHTLINER, MOTOR and transmission rebuilt. $15,000 or nearest offer. Phone collect after 6, 743-4476.

FOR SALE: 1976 CHEVY VAN, 350 engine, power steering, power brakes, 30,000 miles, clean throughout. Offers. 478-3622.

'74 FORD ECONOLINE VAN, partially camperized, long van, $3495. DL01508A, Saunders Sales and Service, 474-2211.

'64 FORD PICK-UP, SPECIAL $395. DL01508A, Saunders Sales and Service, 474-2211.

1974 FORD EXPLORER HEAVY duty, half-ton loaded. Only 33,000 miles. $3395.00. 386-3711.

1976 FORD SUPERCAB, MANY extras. Ideal for 11½ Camper. 478-8577.

1964 CHEV 6 CYLINDER STANdard, with Vanguard canopy, $1000. 478-3819.

'64 FORD PICKUP, CUSTOM cab, long box ¾ ton, good condition, $1000 or best offer. 479-5123.

'72 FORD COURIER TRUCK. Canopy, 8-track, 1800 cc engine, good condition, $1700. 592-6945.

1976 FORD 4X4—½-TON WITH canopy, $4900 firm. Phone after 4, 478-2411.

1973 FORD F500, NEW MOTOR and clutch, hoist, stake side, 479-3157.

'75 DODGE VAN, 6 CYLINDER standard, camperized, low mileage, $3995. 478-8558.

1975 DODGE ½ TON AND CAP, 318 automatic, new radials, 30,000 miles, $3500. 656-6117.

1978 DATSUN SPORT TRUCK. Take over payments. All sports options. 479-6958.

1975 GMC SIERRA CLASSIC ½-ton, many extras, $3825. 642-5895.

1968 DODGE VAN 3-SPEED AUtomatic, shag interior, good shape, tested, offers on $1600. 477-2143.

'71 VW WINDOW VAN, EXcellent condition, $2850. 656-3829 after 7 p.m.

EXCELLENT 76 FORD 1-TON dump, 1,000 miles. Offers. 384-3498.

1928 MODEL A ROADSTER PICKup, complete restoration, open to offers on $8000. 478-0159.

64 FORD ¾ TON, BUILT UP SUSpension, camper tie down, 383-4019 Chris.

72 FORD ¾-TON PICKUP, 360 automatic, $1695, offers. 386-8249, 479-9159.

'72 VW VAN, CUSTOM CAMperized, new tires. Phone 658-5448 after 6.

1970, 7-SEATER VOLKSWAGEN bus, awning on the side, very good condition, $3200 or offers, 478-7293.

MECHANIC'S SPECIAL — REstore for camper '64 Chev Step Van, offers. 595-0220.

1974 INTERNATIONAL TANDEM Dump with work contract and H Plates. Phone 478-8612.

'73 FORD F250 4 WHEEL DRIVE, 8,000 lb. winch, canopy, 65 gallon gas tank, $4700 firm. 592-2845.

1946 WILLYS JEEP 4X4, P.T.O. winch, Waran hubs. Can be viewed at 2245 Amelia Ave. Sidney.

1976 CHEV ¾ TON, CREW CAB, loaded with extras, Asking $6895, 479-0724.

'64 GMC PICK-UP, POSI-TRACtion, ¾ ton, $650 or best offer, 383-5932.

1977 FORD F150, 4X4, 11,000 miles. 598-1486, 384-3976.

61 GMC FLEETSIDE PICKUP for sale. $300. 388-9624.

1964 MERCURY 3-TON VAN, $1750. 656-5671.

1967 BLACK CHEV PICKUP, REbuilt engine, tested, $1000. 595-8257.

'67 DODGE VAN, 450 OR BEST offer. 384-1515 or 477-8259.

63 FORD 1 TON PICK-UP WITH canopy. $600. 478-4683.

1969 FORD ½ TON, CANOPY, good shape, $895. 477-3416.

'68 FORD ½ TON, '71 MOTOR, trans, 4-speed, $1250. 598-8604.

'70 VW WINDOW VAN, CAMperized, very nice, $2950, 598-4987.

'70 VW POPTOP CAMPER $2900, 598-4987.

1973 GMC ¾ TON STANDARD, low mileage, $3500. 479-6206.

### 154 TRUCKS, BUSES AND VANS

**'76 GMC Sierra Classic**
V-8, power steering, power brakes, radio, black in colour. Sharp camper special unit. For more information please call DANNY FEWERS at CORNELL CHEV-fewers at CORNELL CHEV-OLDS Ltd. 3050 Douglas 385-5777 or (Res.) 479-0582. D-00681A.

**'75 DODGE Van Conversion**
V-8, auto., power steering, power brakes, radio, white in colour. To see and test drive please call BOB FAYLE at CORNELL CHEV-OLDS Ltd., 3050 Douglas, 385-5777 or (Res.) 382-2944. D-00681A.

**'77 Chev. ½-Ton**
V-8, auto., power steering, power brakes, radio, rear bumper, local well cared for truck. For more information please call BOB MARCHAND at CORNELL-CHEV OLDS Ltd., 3050 Douglas, 385-5777 or (Res.) 479-0092. D-00681A.

**71 GMC Suburban**
V-8 4-speed, P.S., P.B., only $1895. ESQUIMALT AUTOMART LTD. 480 Esquimal Rd., 382-7195 D-00856AL.

'64 VW VAN, GOOD CONDITION, $450; '60 VW van, part camperized, no motor, $150, 384-2806.

1976 CHEV VAN, 350 MOTOR, p.b., p.s., many options, 479-8133, $5500.

1975 CHEV. 2000-GALLON pumper and watering truck. Contracts possible. 478-8533.

MUST SELL — '66 CHEV PICKup, ¾-ton, $850 or best offer. 384-9849.

'74 CJ5 RENEGADE, GOOD CONdition, 304 V8, 3 speed, mags, call between 5-8. 478-3627.

'69 INTERNATIONAL GRAVEL truck with H-plates, new motor and trans., 652-1788.

'66 TOYOTA LANDCRUISER, good condition, rag top, $1595. 382-0677.

1975 CHEV WINDOW VAN, SIX cylinder, standard, like new. $3,500. Phone 382-0675.

'67 CHEV ½ TON, REBUILT 283, new trans, offers. 478-7296.

1965 TRAVELALL 4X4, REBUILT V8, good condition. Offers. Tested. 592-9682.

WANTED 3-TON TRUCK TO rent for use of towing mobile home for two weeks. 479-5971.

1968 FARGO 16' VAN. GVW 26,000. $1500 of offers. Phone 658-5527.

1970 1-TON STEP-VAN. TESTED. 656-4219, 656-3511.

'56 GMC 14' FLATDECK, 6 CYLinder, new clutch, $800. 478-7294.

'70 DODGE ½ TON, 4-SPEED, slant 6, offers. 382-7501, 385-2913.

### 158 TIRES

**"National" Radial Tires**

Tubeless-Blackwall
Fabric Ply and Belt's

| | |
|---|---|
| 155-12 | $34.95 exch. |
| 155-13 | $36.95 exch. |
| 165-13 | $39.95 exch. |

FITS: Honda, Datsun, Toyota Colt, Fiat, Capri, Mazda, etc.

**D & D TIRE**
1620 BLANSHARD
382-7283

**WHITE SPOKE WHEELS**
Top Line Keystone Ranger
**$39.95**
Sizes available
15x8, 15x7, 15x6, 14x6
QUEENLAND TIRE
384-8072
MON.-FRI., 8-5

2 MOUNTED 750X16 8-PLY SNOW tires and rims, 8-hole Ford. 2 Ford 8-hole split rims, custom widened for 900x16 Goodyears, ideal for camper truck, $120 firm. 478-3693.

FOUR FIRESTONE 500 STEELbelted radials, CR 70-13", white walls, approx. $30 each or offers. 477-4813.

FOUR VW TIRES, WHEEL, mounted, almost new 78x14, $150. 383-9864.

1 SET, NEVER USED 10-15-LT, Desert dogs, on 5 bolt spoker rims $400, 382-8972.

4 RALLY WHEELS, RINGS AND caps for Chev or GMC truck plus 4 belted J78x15 tires. 642-5002.

SET OF 4 STEEL RADIALS, 155 SRx12. only 5,000 miles, $110. 385-1083.

FOUR 14X7 MACHINED SLOT mags for Chev, $75 or best offer. 479-3509.

C78X15 (VOLVO) GOODYEAR belted, summer tires, $30 firm, 386-8205.

13X7 CRAIGER SS MAGS AND B60 tires, both never used. $180. 598-1486, 384-3976.

TWO GR78-15, WHITE WALL RAdials, good condition, 383-3125.

2 B60-13 BELTED TIRES, 25% worn, $50. 595-5029.

ET MAGS AND G70 LETTER wall tires fit GM. 479-1974.

### 160 PARTS, ACCESSORIES

WANTED: 290 AUTO TRANSMISsion for 68 Ambassador. After 5, 383-9614.

WRECKING '69 LINCOLN MARK III. Parts available at 385-6167. After 6, 474-2858.

75 SLANT 6 MOTOR, 42,000 miles, excellent condition; '67 Dodge Dart for parts. 479-8873.

600 HOLLEY CARBURETOR barrel, spread bolt pattern, $75. 479-1480.

'66 OLDS 425 MOTOR, NEW HYdromatic 400 trans and differential, parts or whole. 479-1772.

'65-'66 VALIANT DOORS, FENDers, shocks, wind shields. Evenings, 478-0245.

MUNCIE 4-SPEED TRANSMISsion, $300. Phone 478-8839 or 479-3303.

WANTED: AUTOMATIC TRANSmission for 1966 Valiant, floor shift type. 656-2669.

GOOD '62 VALIANT, SLANT 6 engine, and auto trans, offers. 595-1881 after 4:30.

COLLECTOR'S PARTS — MGB-MGA Midget, Worsley, Mini. Body parts. 382-6079.

8,000 POUND P.T.O. WINCH COMplete, will install on any truck, for only $350. 477-8430.

'66 FORD PARTS, 390 ENGINE, phone 479-0576 or 384-4642.

FOUR GMC SPLIT RIMS, 8 bolt. 478-0630.

COMPLETE P.T.O. WINCH. FITS Ford 4x4, $500. 479-4554.

WRECKING 1966 CHRYSLER 300, 598-3691.

'67 911 PORSCHE FOR PARTS, 383-1295.

FOR SALE: PARTS OR WHOLE 1971 Ambassador. 383-8196.

'67 VW FOR PARTS OR WHOLE. Phone Mark 592-3146 days.

FOUR DODGE MAGNUM 500 wheels, $100. 479-0876.

1962 TRIUMPH HERALD FOR parts, $25. 385-8385.

'69, SUNBEAM IMP, PARTS, $150 whole. David 592-9540.

NEW 230 GM REBUILT COMplete engine, $250. 652-1464.

WRECKING 1968 THUNDERBIRD, good body, 1045 Marwood, 478-9246.

WANTED: POSI TRAC REAR end, '73 Ford F250, ¾-ton. 385-0082.

ELECTRIC TRUCK WINCH WITH controls, $350. 478-5477.

4 MAGS, TA50 TO FIT IMPORT car, one Amsa muffler. 383-9538.

283 MOTOR
383-4876, 384-0428.

'63 FORD GALAXIE 500. WILL sell for parts. 388-9319.

### 160 PARTS, ACCESSORIES

**CAR SOUND**
AM-FM radios, tape players, cassette and 8 track in-dash radio-tape player, Jensen speakers. On premise installations.
B.C. SOUND & RADIO SERVICE
931 FORT 383-4731

1969 ¾ TON FORD CAB AND chassis plus 4 speed transmission and front end, best offers. 1966-428 Police interceptor engine, good condition, $500 or offers. 1970 Mercedes, 280s engine and automatic transmission, excellent condition, 47,000 miles, $1500 or offers. 1970 Cortina GT engine and transmission, $350 firm. 1972 Cortina engine trans. 32,000 miles, $350. 478-3693.

FORD LOVERS. '70 BOSS 302 motor, fully race prepared. Pro built, with Weiand tunnel ram, Holleys, Accel dist., TRW pistons, roller rockers, Titanium intakes, Hays wheel. Zoom clutch, Lakewood shield plus much more. $3,000. Serious callers only. 479-1174.

**TRUCK WRECKING**
CROSS ROAD MOTORS
COBBLEHILL 744-2352

1949 CHEV, REBUILT CARBUREtor and clutch assembly, 1962 Ford Falcon, radiator and oil filter, rebuilt 1964 Chev fuel pump, 283 motor, shop manuals for 1949-54 Chev and 1955-56 Chev, 652-3506.

TWO 650 HOLLEY DOUBLE pump carburetors, $75 each or best offer. One Edel Brock Torker manifold for 350-400-455 Pontiac $100. Manifold and carburetor combination, $150. 384-0755.

WRECKING '66 CHEV SEDAN, six standard. Running order, burns oil, good trans, perfect front end, custom radio with rear speaker. Sunday, 385-2136.

FORD PARTS, 351 2-BARREL manifold, 289 4-speed, 390 clutch and bellhousing, distributers, valve covers, starter, two G70-15 tires new. 595-1247.

'63 ACADIAN INVADER, 2-DOOR post, completely rebuilt 350, also rebuilt turbo 400 trans, air shocks, mags, headers, 4 barrel, 10-bolt rear end. Parts or whole. 382-4361 after 6 p.m.

'49 TO '53 FORD AND MERCURY flathead engine parts. Also 1946 Mercury pickup, good shape, with many extra parts, body and mechanical, with many possibilities. Must sell. 478-3030.

ROUGH — COUNTRY SUSPENSION KITS and Front axle TRUSSES for Chev, Ford and Dodge Pickups. VICTORIA 4-WHEEL DRIVE, 597 Hillside at Rock Bay. 386-6511. D-27898

RADIATOR REPAIRS, FAST TOP quality repairs at Maurice's Auto Body, 427 Beta St., phone 386-3381 or 384-8094. Located behind the Burnside Pay and Save Gas Station.

**Why Sell Your Car?**
Have your import or domestic engine done by professional rebuilders. Rebuilt engines available. Sea Power and Machine, 656-4341.

JAGUAR ROADSTER, TONNEAU cover, like new, $65; soft top and frame, $100; chrome wire wheels; triple carb set up; front frame complete; 3.8 engine and gear box. 743-2849 (Cobble Hill).

428 BLOCK .040 OVER, 10.51 PIStons, rods sized, new crank, new cam bearings installed, heads overhauled and resurfaced, $650. 595-1408.

NEW SEARS REBUILT DODGE slant 6, 4,000 miles, their cost $520, asking $325; '70 Ford 360, 14,000 on rebuilt, long block, good motor, $300. 479-4447 after 5 p.m.

NEW GOODRICH LIFE-SAVER radial tire, ER70x14, $35; 14" tire rim, $10; trailer hitch for Toyota, new, $25; two rear-view mirrors, $10. 384-6683.

B. C. AUTO WRECKING LTD.
Now wrecking most make of cars and pickups, 652-1181.

SWAP SMALL BLOCK CHEV torquer and holly plus cash for tunnel ram, with or without carbs, 382-1764.

1961 VAUXHALL WHOLE OR parts, Triumph GT6, differential good spare, 1969 Cortina GT engine parts, 385-4028, 384-4692.

FORD 411 GEARS FOR 8" DIFferential, $130. Firebird wheels, $10 each. Phone between 5 and 9 p.m., 477-8148.

283 CU. IN. ENGINE, COMplete, balanced. $500. Phone Dan between 8 a.m.-5 p.m. 386-8331. After 5 p.m. 658-5542.

DEMOLITION SALE
1968 Ford Fairlane parts. Lots of new parts. R. Whims, 935 Arcadia St.

'75 VEGA GT ENGINE, 26,000 miles, may be seen running, $375. 592-0834.

VAN SEAT, RED VINYL, 66" long, $60. Excellent condition. 592-9605.

NEW 4-BARREL CARBURETOR and manifold, small block Chev, 384-4637.

1969 BMW TI MOTOR PARTS for sale, carburetors, cylinder head. 383-2333.

4-BARREL 327 MOTOR FOR sale, tires too. Best offer. 384-7484, after 5.

V.W. USED AND NEW PARTS, rebuilt motors $250 and up. Beetle Auto Haus, 509 Ellice, 382-1815.

396 CHEV HIGH PERFORMance. Call nights only, 474-1380, 595-6879.

MERCEDES BENZ BODY PARTS. 1958 — 180A, 1961 — 190B, 1963 — 220 SE. 592-7232.

1964 CHEV, FOR PARTS, OR all, 1971 Datsun, 1600 engine, misc. parts. 1040 Tatersall, 382-9568.

RAD, GRILL AND BUMPERS for '65 Ford; Westcoast mirrors. 479-4605.

'66 DODGE MONACO FOR parts. 384-6446.

1 HOLLEY 500 CFM 2-BARREL, like new. $75. 595-5029.

2, 235 MOTOR HEADS, AND block, many parts, etc. 595-5953.

CORTINA CAR PARTS, GOOD condition, very cheap, 477-4489.

CEM-TOP WANTED TO FIT 1974 El Camino. 479-2214, Rick.

WRECKING 66 FORD ¾ TON pickup, all parts. 479-5297.

CHEV TURBO 350, $100. 10-BOLT Chev rearend, $75. 388-7240.

### 162 AUTO REPAIRS, SERVICE and TOWING

STAR SERVICE
European and Japanese auto repair, specialized in Mercedes and Toyota. Daimler-Benz trained technician. 2620 Rock Bay. 388-6235.

LOW COST ALL CAR REPAIRS TUNE-UPS, ELECTRICAL
All makes, cost below the competition. For appointment 595-1926 after 6 p.m.

VW REPAIRS
Rebuilt motors $250 and up. Beetle Auto Haus, 509 Ellice, 382-1815.

AUTO REPAIRS. REASONABLE rates, experienced mechanic, fully equipped. 383-3428 after 5.

352 FORD MOTOR, REBUILT complete, sell or swap for Ford ½-ton truck transmission, 382-1718.

SCRAP CARS HAULED
Associated 478-9571

JUNK CARS REMOVED, $18. 652-1283.

### 164 AUTO BODY WORK AND PAINTING

RAY PARKER'S PAINT AND Auto Body, free estimates, ICBC claims handled promptly, 30 years experience. 422 Burnside Road East.

### 166 CARS AND TRUCKS WANTED

TROUBLE SELLING YOUR CAR OR TRUCK?
CALL or COME INTO
GARDEN CITY AUTO SALES
2978 Douglas 382-9111

1962 JAGUAR 3.8 MARK II, $7300 invested, will trade for late model van or Blazer. See ad on financial page. 388-4689 10 a.m. to 6 p.m.

WANTED ¾ TON, GMC OR Chev automatic truck, equipped for camper, low mileage, 384-9291.

WANTED, OLDER HALF-TON 6-cylinder pickup, cash or trade for '76 Yamaha TY, 382-5475.

WANTED: VOLVO 122 WAGON or mid '60s Valiant 6 standard wagon, 385-1546.

WANTED: MUSTANG FASTBACK or hatchback, 1964-1967 model. 652-2290.

### 166 CARS AND TRUCKS WANTED

**WE NEED CARS!!**
Does Yours Qualify For Our Lot?
TOP DOLLARS PAID!
Metro Toyota
625 Finlayson
386-3516

**WANTED TO BUY**
TOP QUALITY CARS
DePape Motors Ltd.
779 PANDORA 384-8035

**WE PAY**
the Highest Prices for Your Clean Used Car
TRY US—YOU'LL BE SURPRISED!
Empress Pontiac Buick GMC LTD.
382-7121 DL01227A

**TOP DOLLAR FOR TOP CLEAN CARS**
Contact:
BRUCE LOCKHART
CORNELL-CHEV-OLDS
3050 Douglas 385-5777

WANTED: OLDER ¾ TON pick-up. 652-1432, 652-2404.

### 168 CAMPERS, TRAILERS and MOTOR HOMES

**LOGAN'S RV**
DEALER FOR
**OKANAGAN**
MOTORHOMES — CAMPERS
TRAILERS — CAMPERS
JUST ARRIVED
The new 22½ ft. Mini Motorhome on Ford chassis with air and cruise control. This unit has tub and many other features worth your inspection. Well built and priced right.

CLEAROUT PRICES
ON OUR LAST TWO '77 UNITS

13 ft. OKANAGAN trailer, fridge and furnace.

| | |
|---|---|
| Replacement '78 price | $3875 |
| Clearout Price | $3350 |
| You Save | $ 525 |

WESTERN Import Truck, camper, fridge and furnace.

| | |
|---|---|
| Replacement '78 price | $3250 |
| Clearout Price | $2775 |
| You Save | $ 475 |

PARTS SPECIALS

| | |
|---|---|
| Hydraulic Jacks, set | $189.95 |
| Installation | $ 25.00 |
| Brophy style Jacks, pr. | $ 99.95 |
| Bosch Headlights, set | $ 37.95 |
| Van Rear Tire Racks | $ 19.95 |
| Sani Potti Toilets | $ 89.95 |
| 20 lb. Propane Tanks | $ 25.95 |
| 3-Burner Hot Plates | $ 41.95 |

— REPAIRS —
"We Install Hitches"
OPEN
(9 a.m. - 6 p.m. Mon.-Fri.)
650 Burnside East near Douglas
D-00287A
384-0213

**RAVEN R.V.s**
Van Tops
Van Conversions
Special Van Equipment
4099 TUXEDO 479-3178

QUALITY
21' Corsair, large bathroom, tandem wheels, like new. Only $4950.
"ARDON"
40', 5th wheel, tip-out liv. rm., pulls like a dream, over $25,000 new. Now only $18,950. 474-2154, 479-9424. Buy Right Homes, DL01927.

DELUXE CAMPER 11½' FULLY winterized, shower, vanity, toilet and holding tank. Thermostactically controlled gas furnace, gas-electric fridge, hot water system to all points, SS range, electric hood, foldaway jacks, roof storage, etc. all beautifully appointed $7250. Phone 474-1069.

MOTOR HOME RENTALS
19' $100 per week plus 5 cents per mile, 23' and 25' with generators, air conditioners, colour TV, all utensils $200 and $225 per week respectively plus 8 cents per mile. Above is summer rates, off season rates until June 15. 479-6612.

NEW 9'6" GALAXIE CAMPER, springfilled mattress, escape hatch, 3-way fridge, stove with oven, power vent. Toilet with holding tank. Hydraulic jacks. Used only once. New price $5,200. Must sell. Your gain at $4,500. Phone 112-743-2810.

16' VANGUARD, OVEN, FURnace, 3-way fridge, toilet, two propane tanks and awning. Also 1969 Olds 88 with complete towing package, new tires, shocks and exhaust system. 383-0059.

LATE 1973 21½' KUSTOM Koach, as new, fuly self-contained, level eye oven, forced air furnace, fully carpeted, TV antennae, 90 amp battery, $5200. 112-748-3448.

'76 TRILLIUM 13' TRAILER. Stove, fridge, furnace, etc. New condition plus '65 Chev Impala Sedan in good shape, equipped to tow. Package $4,350, or sell separately. 595-1863.

1977 TOYOTA HILUX HALF-TON, longbox, automatic, over-load springs, radio, 1,200 miles, complete with Galaxy 8' camper with jacks, stabilizers, stove, fridge, etc. As new $6,300. 384-6683.

1972 TRAVELAIR, 16', SLEEPS six, new three way fridge, new upholstery, tires and canopy. Excellent condition. $2995 or offers. 656-4237.

NEED SUMMER COTTAGE? Selling 32-foot trailer 1½ bedrooms, fireplace, appliances offers welcomed. Asking $4795. Phone 479-7258.

5TH WHEEL FLATDECK TRAILer, the practical way to houl your equipment or payloads. 20' by 8'4", tandem axle, 12,000 GVW. $2295. 478-9904.

LARGE HARDTOP TENT trailer-fridge, stove with oven, furnace, toilet, 110 and 12-v lighting, twin tanks, surge brakes, sleeps 6-7. $1995. 598-6410.

17' ROADRUNNER TRAILER, sleeps 6. 3-burner stove with oven, propane electric fridge, furnace, hat water, bathroom with shower, asking $2200. 652-3081.

8½' CAMPER, $2250. 9½' camper, $2850. Two tent trailer covered mattresss $25 each. 479-6206.

CANOPY
Near new fiberglass canopy, sliding windows, vented roof, excellent condition, $600, 652-4286.

ONE DEMO MOTOR HOME TO be sold. 25' Leocraft, or 19½' Fluery, Jackson's 974 Goldstream.

1972 VW CHIMO, CUSTOM CAMperized, excellent condition, price $4500. 382-9720.

'71 DODGE VAN, CAMPERIZED, raised roof, 592-6754.

CANOPY FOR 8' BOX, LIGHTS, insulated. $200. 478-0877.

HEAVY DUTY UTILITY TRAILer, $175 or offers, 595-4348.

RENT VW HIGHTOP CAMPER, $100 weekl, 5c a mile. 386-2613.

TENT TRAILER FOR SALE, IN good condition, 382-1328 anytime.

### 168 CAMPERS, TRAILERS and MOTOR HOMES

**COASTLINE**
3388 Douglas
(Across from Suburban Motors)
Mini Motorhomes
—FRONTIER
—TRAVELAIRE

21' FRONTIER — Deluxe, sleeps 6, monitor panel, forced air furnace, Ford 460 chassis. A real getaway machine. Bring your trade on $21,000 Full Price.

18' FRONTIER — A real little gem. Fridge, furnace, toilet, sleeps 4, a dandy little floor plan. Our Low, Low Price Only $15,989

23' TRAVELAIRE, deluxe Royale series, twin cocktail chairs, tub and shower, Ford air cond., cruise control, carpet, eye level oven, one only priced at $21,500. You won't find a better mini for the money.

COASTLINE TRAILERS

20' TRAVELAIRE, Top-of-the Line. A thing of beauty. Tub and Shower, deluxe decor, family of 6 will love it. Full Price $7756

13' TRAVELAIRE — Toilet fridge, furnace, brakes $4295

20' TRAV-L-MATE — Tub and shower, convertor, a special trailer at a reduced price. Only $6600

CAMPERS

11' Self-contained, hot water and shower, a real dandy floor plan. $6196 Full Price.

8'9" Just arrived, complete with fresh water toilet and pump. Fridge and furnace, only $4300.

8' Right for ½ tons, fridge and furnace, only $2977

SEE THESE AND MORE AT
COASTLINE
TRAILER CENTRE
REMEMBER WE'RE OPEN SUNDAYS 1-5 P.M.
382-6102
D-28172

**Fennell's**
TRAILER SUPPLIES LTD.
PROPANE — REPAIRS AND APPLIANCE SERVICE
Custom Building and Van Conversions
Large Parts and Accessories Store
652-3941
Mon.-Sat. 9 to 5
Sun. 12 to 4
6459 Patricia Bay Hwy.

NEW TRAILERS

| | | |
|---|---|---|
| 26' | WILDERNESS 5th Wheel | $10,640 |
| 17' | WILDERNESS Tandem | $ 5,796 |
| 17' | KOMFORT | $ 5,36 |

USED TRAILERS

| | | |
|---|---|---|
| '74 | 25' TERRY twin bed | $ 5,800 |
| '76 | 32' KIT | $ 7,900 |
| '73 | 24' RANDELL 5th whee | $ 5,000 |
| '74 | 21' RANDELL 5th wheel | $ 4,900 |
| | LEISURECRAF HARDTOP, stove, sink, heater | $ 1,200 |
| '67 | 13' GLENELLE | $ 1,300 |
| '62 | 188' ROADKING | $1,400 |

NEW CAMPERS

| | | |
|---|---|---|
| 10' | WESTERN Wilderness | $ 6,640 |
| 8' | WESTERN Wilderness | $4650 |

USED CAMPERS

| | | |
|---|---|---|
| '73 | 10½' ARISTOCRAT, shower model | $ 4,300 |
| '76 | 11' VANGUARD | $ 5,800 |

**DOGWOOD**
TRAILER SALES
2630 Deville Road
Highway 1 at Millstream
478-6841 DL 00421A

'74 LAYTON TRAILER 23', EXcellent condition, stove and oven, 3-way fridge, toilet and shower, furnace, electric brakes, carpet throughout, asking $5,000. 479-3076.

22' MINI MOTOR HOME, 1976 Diplomat, 400 motor on Chev chassis, 220 amp auxiliary battery, shower and tub, sleeps 6, 11,695 miles. $14,700. 479-9464.

DELUXE 21' MOTOR HOME, complete facilities. Available May, June and September. 478-0274 or 743-9604.

1970 SKYLARK TRAILER, 18' self contained, very good condition, phone 382-2355 between 8 and 5.

'77 UNICORN, 8 FT. CANOPY for full size truck. 24" high, wood grain panelling. Like new. $375. 478-9649.

CHAMPION CANOPY, INSULATed, for 8' box, screen windows, in good condition, with boat rack. Asking $450. 478-8970.

26' BENDIX CENTURIAN, CLASS A motorhome, loaded with extras, low mileage, like new, list $32,000, Sacrifice $19,900. 656-5841.

BOLER — NICE CONDITION, propane tank, stove, and heater, ice box, sleeps 4. Asking $1750. 595-5037.

21' ARISTOCRAT TRAVEL trailer, 1970, fully self-contained, excellent condition. $3800. 112-748-0126.

8' CANOPY INSULATED, GOOD condition, $275. Phone 479-0117 anytime.

HARD TOP TENT TRAILER, sleeps four, wiring and cupboards, $375 or best offer. 479-8397.

23' TRAVEL TRAILER COMplete with awning and carpet. 112-743-9602.

BOAT LOADERS FOR CAMPERS and mini homes. The easy way to carry a boat. 478-3796 and 478-2754.

RENT 19' MOTORHOME, SLEEPS six, new units, cheap rates. 478-6368.

MOTOR HOME FOR RENT — BY day, week and month. 479-6344 and 479-3505.

8' FALTA CRAFT CANOPY, lights, insulated removable cargo door. 479-8384.

21' WINNEBAGO IN GOOD CONdition. For further information, please call 477-6972.

FOR RENT: 21' WINNEBAGO motor home. June 17th to July 1st; August 12th on. 477-2704.

16½' ARISTOCRAT LAND COMmander, many extras, excellent condition. $3,500. 479-2877.

11' TRUCK CAMPER, LIKE NEW, $2500. Must be seen. 1035 Haslam Ave. Glen Lake area, anytime.

8' UNICORN CANOPY, USED for one week. Call 642-3290 or 474-1083.

1977 TITAS 27' A, 440 DODGE chassis, most options, reduced for quick sale. 752-3387.

GALAXIE CAMPER FOR IMport truck, propane fridge, jacks. Good condition. 478-6416.

8' VANGUARD CAMPER FOR rent or lease. $60 per week or month. 652-1541, 652-3951.

FOR SALE: LARGE 1973 PARKland hard-top tent trailer, excellent condition, $1700, 478-1896.

8' INSULATED LITTLE CHIEF canopy with sliding windows and roof vent. 478-6871.

BOX TRAILER, FENDERS, lights, spare wheel and tire. Phone 595-1406.

3' HIGH VANGUARD CANOPY, insulated, cargo door, price $350. 479-2195.

CUSTOM BUILT, 17' TRAILER, stove, sink, ice box, sleeps 5. $1575. 477-5627.

TENT TRAILER, SOFT TOP with canopy, good condition. $200. 383-4975.

MOVING MUST SELL — HOMEmade overhead camper, offers. 479-9655.

WANTED — 17' TRAVEL TRAILer, 385-3910.

### 168 CAMPERS, TRAILERS and MOTOR HOMES

**PEDEN**
RECREATIONAL VEHICLE LTD.
**VANGUARD**
MOTORHOMES — CAMPERS
TRAILERS — 5th WHEELS
VAN CONVERSIONS
Parts And Accessories Store
See our complete stock of all components used to build, renovate or equip your camper, trailer or motorhome. All at reasonable prices.
REPAIRS — RENTALS
Van Tops Installed
PEDEN R.V. LTD.
386-3464
2855 QUESNEL ST. D-01950A
Behind Empress Pontiac Buick

**BOB'S**
MOBILE HOMES LTD.
25 Crease 386-3623
DL 00414A
1978 17' NOMAD
with shower, hot water, 2 holding tanks, 3-way fridge, fully self-contained.
$5295
Full Stock of Parts and accessories
PROPANE

IMPALA CAMPING WORLD
APOLLO
OTTO
BOLER
LIONEL
WINNEBAGO
FLEETCRAFT, SUNDOWNER
HOLIDAIRE, LEISURECRAFT
CANOPY TOPS — ACCESSORIES
PAT BAY HWY., SIDNEY
656-5504 MDL 2488

SUBSTANTIAL SAVING ON near new 1976 Terry 27' fully self-contained trailer, rear twin beds, eye level oven, large fridge, awning, TV aerial, first class shape, 1977 Chev Pickup half-ton trailer package. Power steering, power brakes, air conditioner, canopy. Original owner. Victoria Press, Box 573.

'73 CHEVY FUNCRAFT
An ideal travel unit or 2nd car. Fully self contained, stove, fridge, furnace, water, supply and awning. Full headroom, sleeps 2-4. 350, V8, power steering, power brakes, automatic, excellent condition $7950. 385-0279.

HAVE HOME, WILL TRAVEL. Custom furnished, 31' Vanguard 5th wheel, under warranty. $11,000. Plus specially-equipped towing vehicle, if required. $6,000. trade? View Centennial Park or phone 385-8520.

EMPRESS MOTORHOME
26' home on wheels in like-new condition, 17,000 miles. This unit has everything. Asking $16,500 or may consider smaller unit in trade. 642-5852.

8' EXPLORER CANOPY, PANelled, insulated, luggage rack and ladder, sliding windows with screen, cupboards, lights in and out, excellent condition, $995 new. Sell $595. 386-9517.

RENTAL
SPRING AND SUMMER
Reserve now. 19' Mini motor home. Sleeps 6. Reasonable rates. 477-8926.

'72 OKANAGAN CAMPER FOR import truck, completely self-contained including jacks, furnace, and cassette stereo. Best offer, phone 382-0653 after 6 p.m.

RENTALS
BOOK NOW FOR SUMMER
386-3464
PEDEN R. V. LTD.

24' 5TH WHEEL TRAVEL TRAILer, fully self-contained, in perfect condition, must sell. Will accept offers. Phone 479-1533 Saturday and Sunday only.

1973 TOYOTA TRUCK AND Okanagan camper, 2-way fridge, stove, furnace, toilet, many extras, $3,750, 3350 Doncaster Drive, 595-8236.

1976 EDSON MINI MOTORHOME, 13,300 miles, 360 V-8, power steering, power brakes, in-air, stereo and tape deck, $14,500. 478-5446.

MUST SELL, 8' ALUMINUM CANopy, lights, insulated, sliding windows, nearly new, $400. 386-0944, 477-8505.

17' TRAVEL TRAILER, FRIDGE, stove, heat, toilet and awning, all in excellent condition. Offers to $2500. 479-8120.

1972 TOYOTA PICKUP, 25,000 miles, with Vanguard camper, stove, fridge, intercom. Excellent condition $3,600. 479-2226.

HOLIDAYAIR, 28' 1974 SELF contained, 3-way fridge, 4 burner stove, overhead oven, holding tank, 382-4876.

1972 20' TRAILER, SLEEPS 6, toilet, shower, hot water, fully self contained, $4100. 2793 Sooke Rd. 478-8477.

1970 FORD WINDOW VAN, CAMperized, needs paint job, $1895. Phone 112-746-4794.

'77 WINNEBAGO CHIEFTAN, 4,000 miles, like new, extras, $22,500. 595-7060 after 5 p.m.

1969 STARCRAFT TENT TRAILer, furnace, stove, ice box, sleeps six. 478-1291.

VANGUARD 17' TRAILER, 1969 model, complete with fridge, stove, heater, and toilet, etc. 477-4692.

1974 KUSTOM KOACH 27.5 FT. W-W, eye-level oven, 7 cu. ft. fridge, awning. 385-3158.

1972 SECURITY 11' CAMPER, fully loaded, jacks, 535 Baker St., 479-9691, $3400.

'74 E200 FORD VAN CONVERsion. Camperized, 45,000 miles, $5,100 or best offer. 382-6749.

UTILITY TRAILER 7'X8'X4', made only 1,500 miles, wired, phone 477-0741.

10' ALASKAN CAMPER, FULLY equipped, raises and lowers. $1200. 595-1141.

FOR RENT VANGUARD MINI motor home, reasonable rates. 477-961, 386-6317.

FOR RENT; 15' TRAILER, hitch available, self-contained. 477-9672.

TRAV-L-MATE CAMPER, STOVE, furnace, 3-way fridge, jacks. Fit import. $1800. 478-7953.

1972 TRAVELEZE, 24' SELF-CONtained, open to offers. 656-3376 after 5:30.

TRAVELAIRE 16' TRAILER, electric brakes, $2000. Good condition. 477-9187.

13' TRILLIUM, FRIDGE, FURnace, twin propane, much more. 656-7080 or 656-4077.

16' TRAILER, SLEEPS 5, 2-WAY fridge, stove with oven, electric brakes, $1600 or offers. 383-2788.

'63 CITATION, 5½', SLEEPS 6, stabilizer hitch, mirrors, electric brakes complete, $1095. 477-8303.

'67 VANGUARD CAMPER, fully equipped, $750 or best offer. 592-9135.

1976 DATSUN WITH 1977 HAIDAway camper, excellent condition, 478-9643.

TENT TRAILER WITH 10X12' zip-on or stand-alone add-a-room, many extras. 479-7729.

CUSTOM BUILT ALUMINUM canopy for stepside pickup, 652-2558.

NEW DELUXE CANOPY FITS later model Chev or Ford, 477-3562.

CANOPY, PANELLED, SLIDING windows, roof dent, $375, 652-2348.

CANOPY FOR IMPORT TRUCK, good condition. Phone 383-3753.

'74 LIONEL HARDTOP TRAILer, excellent condition. 383-4267.

1976 TERRY FIFTH WHEEL, like new. 388-6617.

OKANAGAN CAMPERETTE, 1972 model, very clean $650. 385-8061.

8' CAMPERETTE, VALUE $900, offers. Phone 477-1468 after 6.

16' TRAILER, SLEEPS 6, ICEbox, oven. $1500. 478-5608.

8' CANOPY, $375 OR BEST offer. 384-7281.

### 168 CAMPERS, TRAILERS and MOTOR HOMES

**DOMINION MOTORS**
HOME OF
—LAYTON—HOLIDAIRE trailers
—GALAXIE Campers and Canopies
—KIT Campers
—CHINOOK Motor Homes

Good Used RV's

| | |
|---|---|
| 74 SECURITY 11', toilet | $4198 |
| 70 CITATIONETTE 17', toilet | $2595 |
| 67 TRAVELAIRE 16' | $1898 |
| 67 AIRSTREAM 31' | $8295 |

NEW
1976 28-FT. LAYTON trailer with large fridge, ducted heating, 4-burner stove with oven, blower fan, fully self-contained.
Was $8485 NOW $7795

PARTS, ACCESSORIES
REPAIRS
HOURS OPEN
MON. to SAT., 8 A.M. to 5 P.M.
Dealer Licence Number D-00448A
1703 BLANSHARD ST.
(Across from Hudson's Bay parking lot), Victoria, B.C., 385-5012.

17½' VANGUARD, TRAVEL trailer, hitch, stove, toilet, fridge, and heater, 382-9563. 1040 Tatersall.

8' VANGUARD CANOPY, CURtains, vent good condition. $300. Can be seen at, 774 Arncote, 478-5978.

14' TRIPLE E TRAILER, STOVE, sink, icebox, sleeps 5, very good condition, plus many accessories, $1795 at 1057 Redfern St.

1969 15½' TRAVELAIRE, fridge, stove, toilet, furnace, sleeps 5, excellent condition, $1995. 478-1508.

10' NOMAD CAMPER, FURNACE, 3-way fridge, toilet, queen sized bed, on '73 GMC ¾ ton pickup, PS, PB. 477-1409.

13' TRAVEL TRAILER, PROpane light and stove, ice-box, sink, 110 volt lighting, sleeps 4, $900. 595-2901.

'75 AIRSTREAM 31' REAR BATH, air conditioning, 21' awning, completely equipped. Excellent condition, $18,000, evenings 598-4425.

1963 18' PYRAMID TRAILER, EX Tow trailer hitch, canopy, bathroom, sleeps 6, many extras. 382-5926.

WILL ACCEPT FIRST CLASS MOtorhome as down payment on 5-bedroom executive home. 477-7094.

1975 TOYOTA LONGBOX TRUCK with Galaxie Camper. Extras included. Outfit is in excellent, immaculate condition. 658-5306.

1976 PROWLER, 31' TRAVEL trailer, separate bedroom, air conditioning, TV antenna, $7600, reasonable offer. 385-6697.

14' TRAVEL TRAILER SLEEPS 6, propane stove and fridge. Electric light battery or 100 volt and gas light. $1400 or near offer. 479-7488.

1975 CLASS A 21 WINNEBAGO motorhome, air conditioner, luggage rack and box, like new condition. $13,500. Duncan 748-3811.

REDUCED, MUST SELL, 1973 Ranger XLT 360, all power, with 11' Edson camper, must be seen, $6500. 478-7444.

20' MOTORHOME, GM [illegible]TAtion, sleeps 6, bright, [illegible] low mileage, many extras, qu[illegible] sale. $9800. 592-3737.

1972 8' SKYLARK CAMPERETTE, good shape, $450 or offers. 384-0159.

SOFT TOP TENT TRAILER, sleeps 6 plus. $400 or nearest offer, 386-6896.

OKANAGAN CAMPER, FOR IMport truck, like new condition. $1900 or best offer. 478-3841.

71 WESTPHALIA, EXCELLENT condition, radio, cassette, radials, $4000 or offers, 388-6301.

16' SHASTA HOUSE TRAILER, stove and fridge, reasonable, phone 478-1583.

HARD-TOP FOLDING TRAILER, stove, sink and water tank. Phone 656-4015.

16' HOLIDAY TRAVEL TRAILER, new tires, excellent condition, Offers. 478-0108.

15' HOUSE TRAILER, OLDER style, good shape, best offer takes. 478-3693.

1977 DODGE SPORTSMAN FRONtier motor home, 22' asking $17,500. 595-2465.

19' MOTORHOME IN EXcellent condition. Self contained, 15,000 miles, 743-5686 after 5 p.m.

15' ALASKAN TRAILER, SLEEPS 4, sink and icebox, needs some redecorating, offers, 384-8371.

1977 DODGE MAXI VAN, MOTOR home, sleeps four, fridge, stove, etc., many extras 478-1426.

16' TRAILER, SLEEPS 6, STAtion wagon for towing. 478-0687.

11' ELDORADO CAMPER, SELF-contained. 479-8880.

UTILITY TRAILER
384-5062.

### 169 MOBILE HOMES AND PARKS

THINKING MOBILE HOME?
Think Buyright! With over 120 new home sites in seven different parks and over 40 used homes, we offer one of the best selections in Vic bank financing. Terms to suit. Why rent? Buyright, 474-2154.

WILL SELL OR TRADE
Equity in nice 3-bedroom older home for mobile home, cabin boat, acreage, etc. Recently renovated. 595-6166, 478-5550.

AVAILABLE MAY 1, 12X68, TWO-bedroom, fridge, stove, carpets and drapes, fully skirted with large front porch. 6—2847 Sooke Lake Road, 478-5359.

1975 12X68 BENDIX, ADULT SECtion in Goldstream Park, Franklin fireplace, workshop, landscaped, price negotiable, call 478-6897 after 5 p.m.

DESPERATE TO SELL 1975 12 by 68' mobile home, presently in Mill Bay park. First reasonable offer takes. 474-1657, weekdays after 6.

PARKSVILLE RETIREMENT
68' Ambassador 2 bedrooms, utility room, 2 bathrooms, partially furnished, 1 block from beach. 386-0264.

UNUSUAL DOUBLE MOBILE home, extra room, heat, quiet adult park, near bus, stores. Jackson's 974 Goldstream. DL-00044A.

FOR SALE: 1976 MODULAR Home, 24x40, 2 bedrooms, many extras. On large lot in Sooke. $29,900. 642-4598.

BOUGHT HOUSE, MUST SELL 12x62 Paramount. Large low-rental pad, Langford adult park. Many extras. Offers. 478-6963, 474-2994.

1976 12 BY 68, 2-BEDROOM BRITtany, washer, dryer and dishwasher included on pad in Sooke, $15,500. 385-3951.

CUTE AND COSY, 3-BEDROOM mobile on double lot, pad rent $50 a month, $11,500. 478-8795 or 478-5097.

$9500!!
Fantastic home! Large L.R., D.R., fireplace, city bus, furnished, shed! Cal now Buyright. 474-2154.

NICEST 12 IN VICTORIA!
Luxury abounds in over 1060 sq. ft. 4 appl. 2 fireplaces, 2 sheds. Priced to sell! Buyright, 474-2154.

MONARCH, 3 BEDROOM 24 BY 52, mobile home, 10 by 16 workshop, landscaped. 478-3147 after 5.

12X68 2-BEDROOM MOBILE home, excellent condition. 642-5569, 383-4973.

12X45 NEAR SHOPPING, ETC., ideal for retired couple, adult park. 478-4562.

MOBILE HOME SPACE AVAILable May 1st, waterfront park in Sooke. 642-5511.

ASSUME PAYMENTS PLUS?? ON late model mobile home on existing pad. 478-5559.

14X70 MARLETT, FOR SALE, set-up on unusual pad in Sooke park, 642-5828, 642-4356.

SOOKE, 2 BEDROOM MODULAR, 12x60, offers to $9,000. 384-8291 or 386-1336, local 37.

MUST SELL BY APRIL 1ST, IMmaculate 12x56 Embassy, loaded with extras. 478-8192.

GLENDALE 12X60, MANY extras, adults, offers, $19,500. 54-2587 Selwyn. 478-7953.

1961 35X8 MOBILE, $3,500, ON pad in Colwood. 478-1421 or 474-1938 ask for Joe.

### 169 MOBILE HOMES AND PARKS

68' MOBILE HOME, LIKE NEW, WESTBROOK QUALITY MADE. LOCAED IN PARK AT SHAWNIGAN LAKE. WE WILL TAKE YOUR CAR, BOAT, MOBILE HOME OR WHAT ELSE IN TRADE TO MAKE IT EASY FOR YOU TO BUY! ASKING ONLY $15,900. FOR FURTHER INFORMATION CONTACT BOB ALLISON, RON BORNYK, OR FRANK UMPHERVILLE AT REG MIDGLEY MOTORS LTD. 385-8756. DL00247A.

"TWIN OAKS"
A modern mobile home community located 5 KM from Gov't offices. Separate family and adult areas. All amenities close by. All services underground. Your choice of new 14' or 24' homes. Hydro bus 1 block away. Landscaped lots with each home.
Buy Right DL01927 474-2154
Trans Can. (Hwy 1) Langford

SACRIFICE IN SIDNEY
$7950 or OFFERS
By owner, 2-bedroom mobile home. Immaculate condition. Furnished. Appliances. Located in established motel and trailer court in downtown Sidney. Swimming pool and laundry. Walking distance to all stores and services. Some part-time chambermaid work available. Phone Ron Thiel, 656-4441.

TRI-WAY MOBILE HOME PARK
12x68 Safeway Manor. This is a deluxe home throughout with a large livingroom, 2 bedrooms, with an additional room for your convenience. Utility room with washer and dryer, frost free fridge. Situated on a beautifully landscaped space easy to maintain. Adults only. 384-8791, DL-01297-A Kramer Holdings Ltd.

TWO-BEDROOM, MOBILE home, size 12x66, has large metal storage shed, also covered veranda size 8x17 and attached den, carpeted and fully insulated, electric fireplace. Garden space includes strawberry and raspberry plants, many rose bushes and daffodil and tulip bulbs, reason for selling, ill health. Phone 478-7114 for particulars.

QUALITY DOUBLE WIDE 2 BED and den, bath and a half, full wall to wall carpet, view location, $23,900. Including 1 yr. site rent. Also 14x70 deluxe 2 bed., 2-bath, all major appliances. A super home. Viewing by appointment. Admiral Homes Ltd. 478-6434 or 478-0034. D01343A.

COUNTRY LIVING AT A LOW price, 12x56 Chieftain by Viscount. Located at Pedder Bay, pad rent $59, 10x24 Cabana with spare bedroom, porch and large closet, some furniture included. Offers on $12,000. Call 478-7994.

12X52 TWO BEDROOM LEADER, 3-room addition, fenced yard in Goldstream Villa. $16,500 or offers. 478-6626. Open House 2 p.m. to 4 p.m. Sunday No. 91 and No. 20. 2911 Sooke Lake Road.

GOLDSTREAM VILLA
By owner, 20x40 double wide, 8x20 and 4x8 additions, sundeck, stove and fridge, fireplace. Moving May 1st. $18,000 or offers. Must be sold. 478-8420.

MUST BE SEEN, 24X64 PLUS, full unfinished basement, good fishing and good views. $25,100. Large 90x100' pad, in Sooke, 642-5511.

ONE 3-AXLE BOGGIE, 14 wheels and axles available. Call 592-9117.

### 175 HOTELS

NOW AVAILABLE
1204 Yates Street
Spacious accommodation near downtown. Everything supplied. Daily from $12.50 single, or $15.50 double. Weekly or monthly rates also available. Children welcome. 383-0742 or 386-2812.

### 178 SUMMER HOMES, COTTAGES, RESORTS

JOIN US FOR A PLEASANT RElaxing weekend or holiday, modern cottages, most with fireplaces, sandy beach, boats, fishing, no TV. St. Mary Lake Resort, Ganges, B.C. 537-2832.

DOES YOUR FAMILY CRAVE fresh seafood and unrivaled scenery? Come to Minstrel Island. Reserve accommodation now. Write to MINISTREL ISLAND RESORT, Minstrel Island, B.C. V0P 1L0 or phone 956-4110 evenings.

SKI WHISTLER
Condo's by day or week. Garo, Box 190, Whistler. 932-5385.

### 181 TOURIST ACCOMMODATION

CRAIGMYLE
Bed and breakfast. 595-5411 or 595-2697.

WEIR'S BEACH RESORT
Waterfront beach units available now. 478-3323.

### 190 ROOM AND BOARD

CRAIGMYLE
Excellent meals, 1 mile from town, daily rates available. 595-5411.

FOR UNIVERSITY STUDENT OR working man. Comfortable. 592-7484.

BOARD AND ROOM IN EXCLUsive home for working girl in Gordon Head, phone 477-4211.

LARGE, BRIGHT, PRIVATE room for gentlemen, Esquimalt area. 388-6047.

BOARD AND ROOM OR ROOM only — parent and child okay. Phone after 6. 478-7845.

SOOKE, 2-BEDROOM MODULAR, 12x60, offers to $11,000. 384-8291 after 5:30.

TWO NEW 24X40 HOMES. PART of stock liquidation. All offers considered. Phone 592-9117.

ROOM AND BOARD AVAILABLE, OAP preferred, reasonable. 595-1071.

### 191 ROOM and BOARD WANTED

HANDICAPPED MAN WITH small dog wishes room and board, 388-6238.

### 193 ROOMS TO RENT

SINGLE ROOMS AVAILABLE IMmediately, includes utilities, hot plate, table, chairs and bed, Vic West Area, $120. 384-5605.

SLEEPING ROOM ONLY, LINEN supplied, $100 per month. 595-8361, 595-8957.

FURNISHED ROOM TO RENT, Master-Fairfield area. 132 Moss. 382-9814.

FURNISHED ROOM FOR RENT, kitchen privileges, male, high Quadra area, $90 monthly. 383-1308.

ROOM FOR RENT, HEAT, LIGHT and water included, share kitchen. $100. 385-0058.

FURNISHED ROOM FOR GIRL, linen supplied, sharing kitchen and TV lounge, $95 monthly. 477-5650.

LARGE FURNISHED BASEMENT room near town, share facilities. $90. 383-8437.

### 197 HOUSEKEEPING ROOMS TO RENT

2 HOUSEKEEPING SUITES, also main floor 1 bedroom, fridge and stove. Available May 1st, 132 Moss St. 382-9814.

McCLURE AND VANCOUVER St. Furnished, $80. Including utilities and cable. Share bath. Man over 30. 477-1109.

LARGE BRIGHT STUDIO ROOM with own kitchenette, Rockland area. 595-0576.

$75 MONTHLY. LOVELY MAIN floor room for lady. Central. 479-4353.

YOUNG PEOPLE TO SHARE house in James Bay. After 5, 383-2622.

HOUSEKEEPING ROOM, $85 per month. All utilities included, available April 15th, 477-5820.

LARGE ROOM WITH KITCHENette, share bath, quiet working person, 598-3472.

FAIRFIELD, FURNISHED room, share kitchen and bath, $90 per month, 388-4501.

RITZ HOTEL — DOWNTOWN
Elevator Service TV Lounge
710 Fort. 383-1021

2-ROOM BACHELOR, $85; fridge, stove, mature man only, 1116 North Park, 383-1995.

LARGE ROOM, FIREPLACE, older character building, $155. 388-7605.

SUNNY, CLEAN ROOM AVAILable now, suit quiet gentleman. $65 per month. Fairfield area. 383-4992.

SMALL FURNISHED ROOM $85. Near Vic High. 383-0603.

## 197 HOUSEKEEPING ROOMS TO RENT

$70 — CLEAN ROOM, STOVE, fridge, hospital, university, gentleman. 1618 Richmond.

RENT $80, PENSIONER PREferred, 1202 Fort St. Phone 383-3678.

QUIET, CLEAN, SUITABLE MAture lady, close to town, 383-1396.

## 200 APARTMENTS TO RENT UNFURNISHED

**SEASPRAY**
PROPERTIES LTD./ REALTORS
386-3124
"THE APARTMENT SPECIALISTS"

**TOWNHOUSES & DUPLEXES**

2 BR 2860 Sooke Lake Rd. $295.00
3-BR 2860 Sooke Lake Rd. $310.00
654B Atkins $300
1332 Sooke Rd. $300
2 BR 947 Glenwillow $300
94 Glenwillow $300

AND HERE ARE A FEW MORE TO CHOOSE FROM

BACHELOR
$195—1333 Pandora
$165—1015 Kings
$150—946 Balmoral

1 BEDROOM
$205—2902 Washington
$205—1333 Pandora
$180—925 Esq. Rd.
$210—1368 Pandora
$190—1015 Kings.

2 BEDROOM
$270—1368 Pandora
$235—1253 Esq. Rd.

386-3124
OFFICE HOURS
MON.-THURS. 9-5
FRIDAY 9-8
SATURDAY 9-5
AFTER HOURS PHONE:
KIM GILES
388-6275
PAGER 2605
CHRIS 383-4579

DUPONT VILLA
345 Michigan St., 384-3040

$255.75 2 bedroom, dishwasher, May 1
$171.62 bachelor suite

LORD ESSEX
240 Simcoe St., 382-1082

$209.25 1 bedroom plus den
$198.25 1 bedroom
$251.25 2 bedroom
Swirl Pool and heat included.

LADY ESSEX
270 Simcoe St., 382-1082

$165.00 bachelor suite
$200.00 1 bedroom, swirl pool and heat included.

OAKMOUNT COURT
1341 Hillside Ave., 384-1622

$219.81 2 bedroom May 1
$213.28 2 bedroom May 1
Parking space and heat included

LORD MICHIGAN
235 Michigan Street 384-4654

$166.25 Bachelor
$234.21-$261.25 2 bedroom suites.

For further information please contact Brown Bros. at 385-8771.

McKENZIE-QUADRA $275.00. Lovely large 1 bedroom with separate dining room. Located in beautiful Royal Woods. Swimming pool. sauna. Available May 1st.

HILLSIDE-QUADRA $190.00. Just re-decorated top to bottom. 1 bedroom facing south. Available immediately.
JACK MEARS
OAK BAY REALTY LTD.
RENTAL DEPARTMENT
598-3321

**EXCLUSIVE**

LARGE 2 B.R. STE. FEATURING THE FOLLOWING. CONCRETE AND STEEL BLDG., FANTASTIC VIEWS OF THE OCEAN. INNER HARBOUR AND THE BUSINESS SECTION. ONLY STEPS AWAY FROM BEACON HILL PARK, VERY CLOSE TO OCEAN FRONT AND DOWNTOWN. LARGE SWIMMING POOL AND PENTHOUSE RECREATION. ADULT ORIENTATED. FOR EXCLUSIVE VIEWING CALL PATRICK SNOW 592-3931.

**BELMONT TERRACE**

One bachelor available, no children or pets. Resident manager, 595-0755.

2 WEEKS' FREE RENT, 2 bedroom, in modern apt. block, indoor heated pool, intercom, heating, cable, included, available immediately, children welcome; $247 per month, 388-5320.

Apt. to rent. 3 bdrms., FP, rec. rm., WD facilities. $400 includes utilities. LARRY QUAGLIOTTI, 479-6609. Castle Properties Ltd. 386-6164.

DOUBLE AT SINGLE PRICE! This can't be beat! 24x52. 3 BRs, 2 baths. 1152 sq. ft. home. Won't last! $16,900; terms. Buyright, 474-2154.

1-BEDROOM SUITE ON COOK near Bay, $170 per month, heat included. Cal Royal Trust, 388-4311.

SELKIRK-ESQUIMALT 1-bedroom in side by side 4-plex, available May 1st, $154, 388-4417 evenings. 479-0093.

AVAILABLE IMMEDIATELY, one bedroom suite, $180, all utilities included, one child welcome. 382-5269, 477-2473.

JUBILEE AREA, NEAR BUSES, large bright 2-bedroom in older block, 225 per month. Available May 1st. 598-5794, after 4 p.m.

LARGE, BRIGHT, 2-BEDROOM suites, 1 block to bus and James Bay Mall. Near Dallas Rd. $235.75. 384-7429.

$165. NEAR OAK BAY JUNCtion, older house, conversion, 1 bedroom, includes heat, 598-1145.

$149. UPPER FORT. RENOVATed, bachelor, wall to wall, heat included, 598-1145.

2-BEDROOM, IN OLDER BUILDing, 1040 North Park, pets welcome, $185. 595-5139.

BRIGHT, 1-2 BEDROOM, CLOSE town and bus, 595-4977, 385-9978.

200 APARTMENTS TO RENT UNFURNISHED

**THE VILLAGE GREEN**
Suite 2-420 Niagara
383-1912

| | |
|---|---|
| Bachelor apts at | $154. |
| 1 Bedrooms at | $179. |
| 2 BR Townhouses at | $238. |

A short walk to the Parliament Bldgs and just around the corner from a shopping centre. All units have new carpets and drapes and your own enclosed patio. Most units even have a spin washer. Call us now and visit our display suite.

F. W. STAPLES
(Div. of Halycon Realty)
EVENINGS
386-9933
477-9177 388-5716

BROWN BROS. on BLANSHARD
"People Helping People"

PRESENTING
**Chamberlain Walk**
(1841 Oak Bay Avenue)

Conveniently located on Oak Bay Avenue, close to shopping and transportation. This desirable location is now available and priced to rent from $190.00 for one-bedroom suite and from $265.00 for two bedrooms. Please contact Brown Bros. Agencies for appointment to view. 385-8771.

OAK BAY—EXTREMELY convenient compact suites. Close to supermarket, stores, bus, shops, Rec. centre. 1 BDRM. and 2 BDRM. from $178.68 to $214.50. Available now. To View Call 598-7979.

OAK BAY — 1 LARGE bedroom apartment, central location. Walking distance to shops, et al. Available now. Rent $160.00.

WALKING DISTANCE TO TOWN— well kept older block. Bachelor and 1 BR suites for rent. To View Call 384-5830.

david burr ltd.
655 Fort St. 384-9335

QUIET BUILDING ON QUIET street in James Bay, minutes walk to James Bay Mall, New Horizon, Beacon Hill park, beach, and Parliament buildings. Available May 1st 1 bedroom, top floor, $199-$203. 2 bedroom, corners, $222-$240. Includes heat, hot water, parking, wall to wall, drapes, fridge, stove and balcony. Controlled entrance, elevator. Laundry facilities available. Mature adults only. No pets. References. Phone 385-8081, 9-5.

LARGE, BRIGHT, 2-BEDROOM and bachelor with wall-to-wall shag, stove, fridge, drapes and much more in character building, some with fireplace. Children welcome. Two bedrooms from $225.59. Bachelor from $175 which includes heat, cable, gas cooking and parking. Drop by 6 to 7 p.m. No. 108 1002 Vancouver St. No Sunday calls please.

THE 3RD DIMENSION
1151 OSCAR
Deluxe 1-bedroom apartment, $245. Very quiet building; adults only; no pets. Underground parking included. Located in Fairfield, only minutes from shopping and Beacon Hill Park.
Resident Manager 388-6061

2-BEDROOM APARTMENT overlooking the Gorge on Gorge Rd. Carpet, drapes, fridge, stove, cable TV, heat. Bus to downtown at door. 1 block to shopping centre. Middle-aged or older preferred. No children or pets. Reduction on first months rent. Available May 1st. Phone 382-4534.

ATTRACTIVE ONE-BEDROOM suites, available now and May 1st. Top floor, $190. Including heat, cablevision, parking, locker, electric fireplace, beams, wall to wall shag, drapes, plenty of closet space. Esquimalt, young child welcome. No pets. Resident manager 385-8592.

ESQUIMALT CLOSE IN
4½ rooms, no step, front and back door, spacious rooms, and storage room—heat, hot water and cable and parking. Close to super market and bus at door. Dickie Agencies Ltd., 382-4312 (res. mgr. 382-1140). Available now, $211 to responsible applicant.

"DIFFICULT WORLD"
Come to the quiet, and security, space and dignity of 1002 McKenzie — large 3½ room 1-bedroom apt. for $217. April 1st. Dickie Agencies Ltd. (382-4312). Res. manager 479-0444. "McKenzie Wood".

UNIVERSITY AREA
New building off Shelbourne with underground parking. One 1-bdrm. and one 2-bdrm. available. A smaller quiet apartment in a convenient area. $305 and $270. HENDERSON REALTY LTD. 385-9741.

GORGE AREA, NEAR BUS, character, one-bedroom, garden apartment, appliances, wall-to-wall, drapes, heat and shower. Private entrance and parking. Adults only. No pets. Available immediately, 384-6504.

NO INCREASE FOR 1 YEAR, $182, available May 1st. Clean and decorated 1-bedroom with balcony, quiet building, ½ mile to town, on Grant St. Nice view and own entrance, suitable for quiet, older tenants, no pets, 598-8443.

**$180 A MONTH**
Available May 1st. High Hillside area, modern 1-bedroom apartment. Cablevision, wall-to-wall, heat, drapes, parking included. 479-3402.

**1-BDRM, $195**
Nearly new block, 2320 Quadra. Heat, and parking included. 388-6897.

ROYAL WOODS
1009 McKENZIE
Large 1-bedroom suite. Dishwasher, swimming pool, swirl pool, sauna, tennis court. $275. Call 479-2201 or 479-4777.

CHARACTER HERITAGE HOUSE — 1270 Yates. 1 bedroom, $218; bachelors from $146. Heat included. Furnished or unfurnished. Bus at door. 477-8292.

$182 IN OAK BAY VILLAGE newly decorated one bedroom, quiet apartment for older tenants. 598-4270.

TOWN SIDE OF BROADMEAD Small one-bedroom in quiet quality area. Please phone after 7 p.m. $195 per month. 479-8752.

LANGFORD-GOLDSTREAM AVE., 2 bedroom, stove, fridge, heat, cable, $253 per month. Call 592-6665.

LANGFORD-GOLDSTREAM AVE. one bedroom, stove, fridge, heat, cable, $225 per month. Call 592-6665.

SPACIOUS SUITE IN NEW home. Wall-to-wall carpet, utilities included. $250. 652-2778.

CHARACTER BRIGHT 2-BEDroom, garden, fruit treed yard. 598-4075 after 7:30.

CHARACTER 2-BEDROOM, MOSS Street. 598-4075, after 7.

200 APARTMENTS TO RENT UNFURNISHED

**SEASPRAY**
PROPERTIES LTD./ REALTORS
386-3124
"THE APARTMENT SPECIALISTS"

SUNNY LANE APTS.
3255 Quadra
OPEN HOUSE
SAT. — SUN.
1-5 P.M.
DOUBLE GLAZED WINDOWS
EXTRA INSULATION
WALK-IN CLOSETS

Be the first tenant in this new apt. building. Large suites with good size balconies, nestled among the trees in a quiet scenic setting on Quadra, just above Tolmie.

BACH from $180
1 BR from $195
2 BR from $260

For more information call Seaspray Properties

SOMERSET PLACE
1180 FORT
(NEAR LINDEN)
This NEW building is on the bus route. Close to school and corner stores, yet you can walk to town with ease. Also FEATURED are large 14x30 rooms in basement; available for storage. Workshop, etc. at minimal extra charge.
1 BR from $190
Call Caretaker
Mr. Morrison 383-7262

CENTRAL VIEW MANOR
1174 VIEW
This building is close to all buses, stores and is just minutes away from downtown. Very comfortable suites with wall-to-wall carpeting, drapes and deluxe appliances. Building also features controlled entrance and an elevator. Located in QUIET NEIGHBORHOOD.
BACH. from $160
1 BR from $190

HILTON HOUSE
790 Dominion
Large apts., W-W carpeting, drapes. controlled entrance, easy parking and a helpful caretaker. Children and Pets welcome. Schools close by.
1 BR from $175.

FINLAYSON PL. APARTMENTS
3142 Cedar Hill
Located close to a major shopping centre and to the golf course. Dishwashers are available. Some suites have unique bubble windows.
BACH. from $175
1 BR from $190.
Call caretaker
Mr. Goddard 595-6040

GREENWOOD MANOR
1255 Verdier Ave.
BRENTWOOD
A new building one block from shopping centres on a quiet street behind Post Office. To view call Mrs. Klassen 652-1954.
1 BR from $190.
2 BR from $235.

QUADRA TERRACE
902 Caledonia
BACH and 1 BEDROOMS
Heating, hot water and parking area included in rent. Building features an elevator, sauna and is in walking distance to City Centre. Rents from $195.

HARBOURVIEW MANOR
925 ESQUIMALT
Hot water, cable, heat and Parking all included in rent of this adult only apartment block. Large suites. To view call the Hayes 384-0736.

CANYON VILLAGE
Join the 12 families who have moved to Canyon Village. Only 4 large townhouses available for renting. Next to Goldstream Park on Sooke Lake Rd. 2 and 3 bedroom units from $285. to $300. 1 MONTH FREE RENT AND MOVING EXPENSES PAID to qualified renters.

386-3124
OFFICE HOURS
MON. - THURS. 9-5
FRIDAY 9-8
SATURDAY 9-5
AFTER HOURS PHONE:
KIM GILES
388-6275
PAGER 2605
CHRIS 383-4579

1 AND 2 BEDROOM, BEACON Hill area, adults only, no pets. 477-4480.

1 AND 2 BEDROOM APTS. SEPArate entrances. Heat, hot water, $185-$235. 478-2570.

200 APARTMENTS TO RENT UNFURNISHED

**PRINCESS PEMBROKE APTS.**
1020 Pembroke St.
(By Athletic Park)
New Building
Children Welcome
Close to Town, Schools and Shopping
W to W carpets, Drapes, Large balconies, Elevator, Controlled Entrance.
DISPLAY SUITE

| | |
|---|---|
| 1-Bedroom Suites | $165-$200 |
| 2 2-Bedrm. suites | $265-$270 |

RESIDENT MANAGERS
MR. AND MRS. J. BRANT
382-9454
Anytime
SORRY, NO PETS
Chateau Rockland Apts. Ltd.

BROWN BROS. on BLANSHARD
"People Helping People"

NEW
**THE CHARLES DICKENS**

Spring is here, and what could be a nicer change than a bright new suite on the Gorge waterfront. Situated beside a parklike setting, yet only a few minutes to downtown and major shopping areas. The bus stops almost at your door. Priced to rent with heat included:
One bedroom from $203
Two bedroom from $285
See our resident manager for a special move in bonus. Please call 388-6448 or Brown Bros. Agencies at 385-8771.

**STOP**
Looking for a new, clean building with the best rates in town? Compare us! Five minutes from town on bus route. Children welcome. Included in rent is your parking, water, and most importantly heat (saving you approx. $30.00 per mo.). Also, ask about our lease plan.

TWO CHOICE CORNER SUITES AVAILABLE WHILE THEY LAST!!
VIEW TODAY
Craigflower House
899 CRAIGFLOWER
Call 384-1101, 385-7389
TOD HACKETT
Construction Ltd.

**HYBURY HOUSE**
3868 SHELBOURNE ST.
1 and 2 bedrooms available. Includes swimming pool, sauna, jacuzzi, billiards and free heat. 477-9601

WHY RENT?
Grosvenor Place
1342 Hillside Ave.
Call
JOE MANTON 382-5211
PETER MASON 477-9318
Roberts Investment Ltd.
388-6611

Wedgewood Terrace
1655 Chambers
Large 1 bedroom suites, adult block, no children or pets. Close to downtown. 384-6353.

LORD STANLEY MANOR
1350 STANLEY AVE.
1-bedroom suites from $199; bachelor suites from $159. Includes wall-to-wall, cable, drapes, balconies, parking. Good bus service. 595-4128.

UNIVERSITY GARDEN HOMES
2 and 3 bedrooms, close to shopping and schools, 1½ baths, family room, cablevision, includes stove and fridge, heat, hot water, drapes, parking, spacious lawns. Children welcome, no pets. 595-5313.

FREE RENT
to April 30
3-bdrm. condo. w-w carpeting throughout. 1½ baths, washer and dryer included. $350. 592-7884, 477-5488.

VIEW TOWERS
One bedroom and bachelor suites for rent. Sauna and swirl pool. Phone 8 a.m. to 4 p.m., Monday to Friday 382-0922.

885 OLD ESQUIMALT RD. APT. 2-bedroom beautiful corner suite, only $220. Mature adults, no pets. 477-7026 or 383-0888.

NEAR NADEN, QUIET STREET, large, 1-bedroom apt. $160. 479-2684.

2 BEDROOM SUITE, $196. Includes heat, View Royal area. 595-6243, 479-0825.

JENNIFER MANOR
2524 Quadra St. 1-bedroom, 2-bachelor. Available immediately. Contact Mr. McLaren 385-1615.

6-MILE MOTEL, 497 ISLAND Highway, units to rent with fridge and range, light and heat provided. $145-165. 595-5339.

BEACON HILL — HOSPITAL. Large, bright one bedroom suite, cable, laundry. $187. 383-8118, 477-3156.

BACHELOR SUITE WITH FIREplace. Horse corral included. 479-2092.

2-BEDROOM APARTMENT $157. Married couple. Near Naden 383-9857.

LANGFORD, COLWOOD. 2 BEDrooms, fridge, stove. $215. 478-7990.

IN ESQUIMALT 1-BEDROOM $153. 477-2257 after 4 p.m.

1-BEDROOM BASEMENT SUITE, Fairfield, $180. 598-8396.

200 APARTMENTS TO RENT UNFURNISHED

**SEASPRAY**
PROPERTIES LTD./ REALTORS
1911 QUADRA
386-3124

PARK WEST
55 BAY ST.
Large spacious suites with balconies, some overlooking Vic West Park and tennis courts. This new modern building located on bus routes features exercise room, sauna, controlled entrance and laundry facilities. To View call The Becks 383-9963 or drop by.

MACAULAY EAST APTS.
WATERVIEWS
SWIMMING POOL
WHIRLPOOL
HEATING INCL.
CABLE INCL.
1 BR from $195.00
Come rent with us at Macaulay East Apts. Large suites with all the amenities you could want including an excellent billiard room. good caretakers and lots of parking, call Mr. Gribling, caretaker at 385-8967 or call at 948 Esquimalt Rd.

MACAULAY NORTH APTS.
—HEAT INCL.
—SPACIOUS SUITES
1 BR from $195.00
2 BR from $265.00
This building is situated close to shopping but in very QUIET location. Many suites have excellent VIEWS and are spacious. Tenants also have the use of swimming pool, whirlpool, sauna in adjacent apt. block. To view call Mrs. Alwood at 382-5622 or visit building at 980 Wordsley St., just off Lampson at Esq. Rd.

386-3124
OFFICE HOURS
MON. - THURS. 9-5
FRIDAY 9-8
SATURDAY 9-5
AFTER HOURS PHONE:
KIM GILES
388-6275
PAGER 2605
CHRIS 383-4579

PANDORA HEIGHTS
1220 PANDORA AVE.
Large luxurious 2-bedroom suite, wood burning fireplace, large private balcony, 3 blocks from downtown, adult oriented. Available immediately. 386-2669 or 382-2012.

HORIZONS
2-bedroom main floor, available now, $260. 1-bedroom suites, from $215. Available May 1st. Includes wall-to-wall carpets, drapes, color appliances, heat, water, cablevision and parking. Sorry no children or pets. Walking distance to three shopping centres and University. Apply resident manager 1576 Midgard or phone 477-9489.

1 BDRM. $190
2 BDRM. $230
Available immediately in Hartshorne House, corner Hillside and Cedar Hill Rd. Shag carpet, free hot water heat, phone 388-6897 for appointment.

PRINCESS LOUISE
310 ROBERT
Child welcome. Large bright one and two-bedroom apartments. Reasonable rent. Heat, hot water, cablevision, parking, fridge, stove, drapes, wall-to-wall included. Good bus route. Before 6, 478-5550, after 6, 384-5320.

BEACON HILL PARK
Is at your door when you rent this luxurious 2-bedroom, 1½ bath suite, available May 1st. The monthly rent of $355 includes every convenience and luxury appointment. Call 383-6607 or 477-0073 to view.

ON THE OCEAN
DUNSMUIR HOUSE
831 Dunsmuir Rd.
QUIET ATMOSPHERE
Adults Only
Harbour View — Spacious Suites
Res. Mgr. 388-4943, 385-7918

**NORTH HILL**
1 bedroom suites available, Resident manager, 386-7325.

CAMELOT
3820 SHELBOURNE
1-bedroom, w-w, free heat and parking, $202. Adults, no pets. 477-4320.

1-BEDROOM SUITES AVAILable on Grant St., near Victoria High School, $165 to $175, includes heat, cablevision and parking. Mature tenants only. Call Royal Trust, 388-4311.

VANCOUVER STREET, 1, 2 AND 3-bedroom character suites in well-maintained block, $203-$300 per month, heat and cablevision included. Mature adults only, please. Call Royal Trust, 388-4311.

OAK BAY—FOUL BAY
Bright, roomy upstairs suite on quiet street. 1 bedroom, separate entrance completely self contained, $235, some references required. 598-6014.

904 CARLTON TERRACE
Available May 1st. Esquimalt, 1 bachelor $164 includes all utilities. Call for appointment 382-9339 2-4 p.m. or after 6 p.m.

2 BEDROOM SUITE, FAIRFIELD area. Rent $194 includes heat, laundry, cablevision. Retired tenants. Available May 15. 385-6311.

CLOSE TO TOWN, CABLEVISION included, 1 bedroom suite, $170-$190, for quiet mature person, 382-5962.

ONE BEDROOM BASEMENT suite, carpeted, separate entrance. Near park and bus. $150. 386-3008. 386-0134.

REASONABLE, BEHIND PARLIAment buildings, 1, 2 bedrooms, Utilities included. 385-6853, 592-7678.

BACHELOR SUITE QUADRA and Tattersal. $135. Light, heat, and water included. 658-8817.

BRAND NEW 1 BEDROOM, $170. On Pandora. Available now. 386-0015.

BACHELOR SUITE, QUADRA AT Tattersall, $135, light, heat and water included. 658-8817 evenings.

JAMES BAY, TWO-BEDROOM townhouse, children welcome. 385-4067.

BANFIELD PARK ON YOUR doorstep, 1-bedroom suite $180, call Realspan Properties Ltd. 388-6454.

VIC WEST, BRIGHT THREE room suite, $135, suit mature lady. 477-5796.

200 APARTMENTS TO RENT UNFURNISHED

BROWN BROS. on BLANSHARD
"People Helping People"

FIRST CHOICE IN APARTMENT RENTALS

REDWOOD PARK
(155, 157 Gorge Rd. E.)
Want to make a change? Tired of the same old place? Why not make your spring move to a bright, fresh suite in Redwood Park featuring a full-sized swimming pool, sauna, covered parking, and sundecks? Available immediately, one and two-bedroom suites from $220.00 and $285.00, heat included. Please call 382-6407.

VILLAGE OAKS
(2125 Oak Bay Avenue)
Quality construction throughout. Locate close to the village shopping area. Two and three-bedroom suites priced to rent from $425.00 to $525.00. Sorry, adults only, no children or pets.

MANCHESTER COURT
565 Manchester Road
Quiet area just off the Gorge. Close to downtown and major shopping areas. Very large suites, heat included. Dishwashers in all two bedroom suites. Priced to rent one bedrooms from: $205.00. Two bedrooms from: $270.00.
Please call resident manager at 388-5740.

GORDREAU APTS.
129, 131, 135 Gorge Rd. E.
Enjoy the quiet of the Gorge waters while you enjoy a swim in the beautiful full size pool, or relax in the swirl pool and sauna. The suites are large with a full sized balcony. Price to rent from $190.00 for one bedrooms and from $235.00 for two bedrooms. For appointment to view please call 382-0981, 383-6436 or 383-0530. Further information call Brown Bros. Agencies Ltd. at 385-8771.

CAMPUS COURT
1631-1641 McKenzie Ave.
Something just a little different, a little nicer than the ordinary. Situated in the University District close to all shopping and on bus route. Covered parking available, and for your enjoyment a tennis court.
One bedroom from $195.00
Two bedroom $300.00
To view please call 477-8517
For futher information contact Brown Bros. Agencies at 385-8771

**DOWNTOWN ONE MONTH FREE RENT**
—1-bdrm. suite, $220
—New building, unique design.
—Carpets and drapes.
—Underground parking.
—Close to everything.
—Children welcome.
383-6593 or 477-3065

**FREE**
ONE MONTH
Rent Includes
Hot Water and Heating
Quiet established, near new block, 843 Craigflower. 1 and 2-bedroom suites. Adults only, no pets. Sauna and pool table, table tennis. on bus route. Close to shopping. For information call Res. manager, 385-4132; Office 384-9793.

HILLSIDE AREA
Between Cook-Quadra
Available now or May 1st. 1-bedroom Apts., some with view. Renting from $185 per month. (ALSO AVAILABLE APRIL 15TH, A 2-BEDROOM SUITE, RENTING FOR $226. PER MONTH. FOR FURTHER DETAILS, 386-0112. ADULTS ONLY. NO PETS.)

**WATERFRONT**
Seagate, 707 Esquimalt Rd., on Victoria's Harbour waterfront with a very large indoor-heated swimming pool and hydro therapy pool. Mature adults only, no pets. Available May 1 — Large 1-Bedroom Suite, $195; also Large 2-Bedroom Suite, $265. Includes heat and cablevision. Resident Manager, 383-1731 or 388-6100. Diamond Developments Ltd.

BEAUTIFUL
2 bedroom townhouse for rent, $350 with 3 free months in the first year. Located at Sooke. Sorry no children or pets. Roscoe Development Corp., 642-5254. Call anytime to view.

1-BDRM., $177.25
2-BDRM., $196.25
879 ESQUIMALT RD.
Newly decorated and carpeted. Heat, cable, parking included. Available immediately. 388-5736.

BEACON HILL PARK AREA AND James Bay area. 1 and 2 bedroom suites, rentals ranging from $185 to $278 per month with guarantee of no increase for two years. Adults, no pets. 592-9516.

3 BEDROOM, PRIVATELY owned townhouse in Marigold-Tillicum area. 1½ baths, appliances, basement, carport, rec centre, pool, saunas. $348. May 1st, 598-3870.

Madrona Manor Apt.
1955 ASHGROVE ST.
Near Jubilee Hospital, one bedroom apartments. Phone 595-5583.

BACHELOR DELUXE, THE BELgrove, 1505 Belcher, corner Oak Bay Avenue, $170. Hardwood, third floor, free laundry, elevator, bus, suitable for single lady. 598-6571.

LARGE 2-BR., $247
Shelbourne area, walk to stores, etc. Cablevision, carpets, controlled entrance, quiet adult block. No pets. May 1st. 385-0297, 477-4358.

ONE LARGE BEDROOM, PRIvate entrance, inlaw suite for rent, utilities included, $180. 477-1244 days, 477-4953 evenings. Available immediately.

$220
Large 2-bedroom, small block, 741 Admirals Road. Heat, parking included. Child welcome. 385-0795.

1-BEDROOM BASEMENT SUITE for rent, $200 a month, includes all utilities. 383-2603 anytime.

200 APARTMENTS TO RENT UNFURNISHED

**F. W. Staples**
(Division of Halycon Realty Ltd.)
388-4243
SHOP FROM OUR CATALOGUE OF BRAND NEW APARTMENT BUILDINGS
Need a ride? We are available anytime.

WHITE CAP MANOR
343 Simcoe—388-7854
Brand new apartment building on a very quiet street. Only 2 blocks from the James Bay shopping mall. Large bright bachelors and 1 bedroom. Suites with deluxe kitchens and large balconies. Some of the suites even have ocean views.

INVERNESS MANOR
960 Inverness—385-5292
Quiet, country setting yet in the city. One and two-BR apts. in this new building which looks over our city. Three blocks from Mayfair centre and only a 10-minute direct ride to downtown.

DUNDAS MANOR
404 Dundas—383-4547
"Do you want" a one-BR top floor suite in Vic West with a view of the harbor. Only 10 minutes ride to downtown, quiet building in a small dead-end street. Call us right now to view.

QUEENSTON MANOR
1017 Queens—388-4380
Large, bachelors and 1-BR available with wall papered feature walls, broadloom, drapes. Colored appliances, elevator, quiet, smaller controlled entrance bldg. and only 5 minutes to downtown.

THE DONNEGAL
2533 Dowler Pl.—383-2337
What a bargain for the price. Large, 1-BR units, featuring full carpeting, all drapes, great appliances, elevator, free parking. Large balconies and only 5 minutes to downtown.

BRAEMORE MANOR
1118 Balmoral—385-5248
Top floor, corner one-BR suite with all the features of above building on a small. quiet, dead-end street. Shopping around the corner and only a 10-minute walk to downtown. Why use the car?

THE TREE HOUSE
1229 Pandora—388-4243
This 1 BR apt. is the last unit in an architecturally-designed building, is color co-ordinated and is available now. Wall papered, appliances, etc., etc., etc., are standard features. Walk to work, really, it's good exercise.

PRINCE ALBERT MANOR
1025 Kings—388-5716
Top floor bach. and 1-BR are avaiable with all features necessary to live like a "King" or "Queen". Two minutes to shopping and a 10 minute, direct ride to downtown, Don't miss seeing this quiet building just a block away from all shopping facilities.

ROYAL GRAHAM
2648 Graham—382-2881
Why guess how your furniture will look? Visit our display suite. Comfortable suites in this well-cared for new building close to shopping and near a direct bus route to downtown. You can't go wrong.

Office Hours:
388-4243
After: 388-5716
477-9177
WE ARE AVAILABLE ANYTIME

**LARGE AND LUXURIOUS**
Compare Our 2-BDRM. UNITS
FEATURING 1100 sq. ft., and 2 4-pce. bathrooms House size kitchen and Huge master bedroom. Beautiful building with many amenities.
2-bedroom, $325
ONLY 2 LEFT
So Be Quick!
CALL 477-6548
Or 384-1101
TO VIEW
TOD-HACKETT CONSTRUCTION LTD.

**MAPLEWOOD GREEN**
3255 COOK STREET
Bachelor, 1 and 2 bedroom available, includes swimming pool, sauna, billiards and free heat. 382-0815 or 385-0045.

1 BEDROOM APARTMENT available, $165, also $155. Hillside-Quadra. 382-9879.

THREE BEDROOMS, $220. COLwood-Langford, child welcome, no pets. 477-2548.

HILLSIDE AREA, 1-BEDROOM apartment, $171 a month. 595-4231.

200 APARTMENTS TO RENT UNFURNISHED

GARDEN CITY PROPERTY MANAGEMENT LTD.

JAMES BAY
Cozy 2-bedroom character home, situated close to Beacon Hill, $275.

GENEROUS FAMILY HOME
This 4 bedroom home is situated close to schools, shopping, town buses. Nice large yard. pets welcome.

REDECORATED SUITES
With new carpets, newly painted, available immediately, $189 and up. Child welcome. Caretaker 382-6512.

1226 JOHNSON
Centrally located new 1 and 2 bedroom suites in quiet apt. 384-0132.

MALAHAT
3-bdrm. unfurnished mobile home. Fridge and stove. Country living.

625 — 626 GOLDSTREAM
Lovely 3-bdrm. townhouse in Colwood.

CHILD WELCOME
2-bedroom suites in large, clean block situated close to schools and bus route. Caretaker 384-3738.

SUPER LOCATION
Close to Simpsons-Sears. 2-bedroom duplex with large kitchen, covered parking. Nice yard and appliances. Situated on quiet street, $285.

DINGLEY DELL
Must be seen, lovely 2-bedrm. condo. Fridge and stove. Storage area. $300.

WEST BAY TERR.
Cosy 2-bedroom 4 plexes. Available immediately. Children and pets welcome. Washer and dryer facilities. 384-1282.

Ste. 202-920 Hillside, 388-5194

**FREE RENT**
Move in now
No rent 'til May
Close to Stores, Schools
Covered parking available
Children Welcome!

**BACHELOR OR 2-BDRM.**
CABLE, HEAT
CLOVERDALE TOWNHOUSE COURT
991 CLOVERDALE
Contact Manager Ste 101
OPEN TO VIEW
12-7 P.M.
PHONE 385-0814
or 385-0391 ans. service
GREENBANK DESIGNS DIV. LTD.

UPPER FORT ST. AREA
Available Now. Very nice 1-bdrm. suite. Renting for only $189.62 per month. Also available May 1st, is a 1 bedroom suite renting for $186 per month. Very handy location. For further details phone 598-8609. Adults only, no pets.

NO EXTRA CHARGES
Cable, heat, hydro, parking incl. Modern, very quiet 1-bdrm. with new W-W carpet. By Apr. 15, $205 p.m. Enjoyment by mature tenants "Olympic Court" on Selkirk next to Gorge inlet. Bus service and shopping. Res. Mgr. 386-9043 British American Realty Ltd. 385-1431.

CASA DEL RIO
1535 JUBILEE AVE.
Adults only, available May 1st; one bedroom 2nd floor, $197.45; two bedroom, top floor, $246.35. Located on quiet street, wall-to-wall carpets, and all modern conveniences. Close to shopping centre, hospital and bus service. Phone manager 598-6987.

LAUREL POINT
Luxury 2-bedroom apartments, 2 bathrooms. washer and dryer in apt. Pool, sauna, panoramic harbour view. Walk to shopping and downtown. Choose from 6 layouts. $450 - $600 mo. To view call: 388-6454.
REALSPAN PROPERTIES LTD.

QUIET CUL-DE-SAC
908 Market St. Lovely 1 and 2-bedroom suites. Free parking, cablevision, heat, sauna, games room. Reasonable rents. Phone 382-4419.

JAMES BAY — New, new 2-Bedrooms in triplex. Available immediately. Please call BEN WEBB 385-2481.
Swinerton Stewart Clark Ltd. before 10:30 A.M.

TWO-BEDROOM APARTMENT, electric stove and fridge, automatic laundry and cablevision, adults only, apply suite No. 5, Fairhill Apartments, 2705 Cook St., $166.

2-BEDROOOM, FRESHLY PAINTed throughout, 943 Esquimalt Road, washer-dryer, fenced back yard, covered parking, 386-0783 or 479-7288.

BALCHELOR SUITE AVAILable, Cook at North Park, $85 per month, shared bath, call Royal Trust, 388-4311.

MAY 1ST, $186, ONE-BEDROOM suite, close to bus and shopping, heat, cable, drapes included. 383-4880.

BASEMENT BACHELOR SUITE, mature person, in quiet district, close to Oak Bay shopping area, available May 1st. $121. 595-6354.

OAK BAY APARTMENT BLOCK, 1 bedroom and bachelor suites, all utilities included, May 1st, 592-1167.

LUXURIOUS 1 BEDROOM, CONdominium, on 22nd floor, spectacular view, pool, sauna, etc. $320 per month. Phone 386-9392 during days.

ADMIRALS ROAD, ESQUIMALT ONE BEDROOM APARTMENT, $140, AVAILABLE IMMEDIATELY. 385-3261.

JAMES BAY, VACANT, 1 BEDroom May 1, close to everything, 385-5930.

4-PLEX, CLOSE TO TOWN, 1-bedroom suite, available. 477-8929.

JAMES BAY, ONE BEDROOM AT $190, across from park, 430 Michigan, 385-9358, available now.

QUIET 1 AND 2-BEDROOMS, view, pool, tennis courts, small pet welcome. 383-5641.

1140 PANDORA, BACHELOR suite, $140. Daytime 384-8328, Evenings 382-1493.

BACHELOR SUITE, 943 ESQUIMALT Road, new carpet, $150. 386-0783 or 479-7288.

2-BEDROOM APARTMENT FOR rent, May 1st, $196. Esquimalt district, call evenings 478-5691.

1-BEDROOM SUITE, 639 ADMIrals, $130, Duplex, Fernwood and Pandora, $170. 595-6460.

2797 CEDAR HILL AT HILLSIDE studio and 1 bedroom apartments, heat and cable included. 598-8749.

HILLSIDE-QUADRA, THREE DEluxe suites available. Adults, no pets., 386-9628.

LARGE SPACIOUS 1-BEDROOM apartment available. Child welcome, good bus route, 384-5320.

ALL UTILITIES INCLUDED, 1 bachelor, $175, 1 bedroom, $204, 1410 Elford, phone 598-7724.

200 APARTMENTS TO RENT UNFURNISHED

**YOUR PLACE**
1366 HILLSIDE
—Consider something different designed for owner occupants with over 1000 sq. ft. of living. City convenience and close to Hillside Centre.
—Each suite features 30" self clean ovens, 15 cu. ft. 2 door refrigerators. thermopane windows, plush carpeting and colourful wall coverings.
—Rooftop gardens with views, workshop and games room.
—Unique floor plans include 1 bedroom with den, 2 bedroom 2 level suites and 3 bedroom.
—To view these desirable units with rents starting at $285. per month please call

Rental Office 388-6234
MRS. VOLK 658-8855
Amblewood Develpments

**BEACON HILL PLAZA**
151 St. Andrew's. 140 Douglas
Beacon and Simcoe
Across from Beautiful
Beacon Hill Park
—woodburning fireplaces
—penthouses with lofts
—private gardens with generous patios, cedar trellises, arbors
—spectacular views of ocean, mountains, harbour, parliament buildings and park
—(live in Victoria's finest apartments), close to ocean waterfront and downtown shops — across from beautiful
Beacon Hill Park
ADULT ORIENTED
BY APPOINTMENT 384-5242

**WESTCOAST COURT**
755 Market St.
Corner of Hillside and Blanshard
OPEN HOUSE
Daily 10 a.m-6 p.m.

| | |
|---|---|
| 1 Bedroom | $195-$218 |
| 1 Bedroom and den | $250-$255 |
| 2 Bedroom | $265 |

Luxury rental accommodation at a reasonable rate.
Adults only building, no pets.
385-4211

**FREE RENT FOR APRIL**
—Children welcome
—Convenient location
—2 bedrooms $250
Dowler Manor
2549 Dowler
Res. Mgr. 384-7792

GORDON HEAD TOWNHOUSES
Available immediately, spacious 2 and 3 bedrooms, private patio, 1½ baths, finished rec. room, washer and dryer, minutes from School and shopping. Family oriented living, no pets, 1-year lease. Professionally managed by Edgecombe Properties. $300-$340. 477-5422 anytime.

**NEW $249**
Large two-bedroom, 1½-bath corner suite. Central location. Inside parking.
VILLA LISA
1116 QUEENS 386-3646

LARGE SUITES
885 CRAIGFLOWER RD.
ON THE BUS ROUTE
QUIET ROOMY BUILDING
FREE HEAT,
CABLE AND PARKING
PHONE 388-6614

VISTA ROYALE
1345 Pandora
382-3616
April 15th, 2 bedroom, $275. May 1st, 2 bedroom, $270, $313. Includes new furniture, cable, heat, hot water, coloured appliances, large balcony, drapes, shag, parking, swirl, sauna, controlled entrance, elevator, near bus and shopping. Mature adults, no pets.

1-BEDROOM, $185, 1 BACHELOR, $165. Reliable persons over 19, quiet apartment, all utilities included except hydro and telephone. 2136 Ridge Road. Phone 9 a.m. to 6 p.m., 385-1095.

1-BDRM., $210
1037 WYCHBURY
New, block, extra large suites. Quiet street. Available immediately. Phone 388-6682, 592-4429.

$135.37. CLEAN AND DECORATed, self-contained bachelor apt., with view and own entrance, quiet building, ½ mile to town, suitable for quiet older tenant. No pets. Phone 598-8443.

2-BEDROOM SUITE, HEAT, CABlevision, undercover parking included. Controlled entrance. Close to Gorge Hospital and town. Older mature persons only. 385-3257.

LARGE 1200 SQ. FT. 3-BEDroom, 2 bathrooms, balcony, wall-to-wall throughout, suitable for mature family or sharing adults. 595-5749.

1-BEDROOM VIEW APARTment, Beacon Hill Park, heat, underground parking, pool, sauna and swirl included. $260. 382-4650 for suite 902.

VIC WEST, 1 BEDROOM AND bachelor suite, heat, cable and parking and rec. free, close to bus stop, reasonable, mature people. 386-7245.

ESQUIMALT, MODERN 2 BEDroom, heat, hot water, separate entrances, newly decorated, $235, 478-2570, 382-0478.

BEAUTIFUL WATERFRONT. Bachelor, 1 and 2 bedroom. Reasonable. Utilities included. 385-6853, 592-7678.

SIDNEY
Pleasant 2-bedroom apartment, $250, adults only, manager. 656-4838.

UNIVERSITY BORDER, LARGE 1 bedroom, whirlpool, sauna, billiards, bus, garden view. No pets. $235. May occupancy. 477-5803.

NEAR JUBILEE, 2 BEDROOMS, $190 including utilities, suit couple. 592-9083.

ESQUIMALT, 2 BEDROOM, lower suite in conversion, reasonable rent. 383-3065.

ONE-BEDROOM [illegible], $155, heat, cable included, also bachelor, $141. 479-5205.

BACHELOR SUITE, CLOSE TO downtown, elderly person preferred, 477-0062 anytime.

AVAILABLE APRIL 15TH, large 3-bedroom, $275 per month. 382-6512.

MAY 1ST, ONE-BEDROOM suite. $172. Includes heat, cable, no children or pets. 384-7924.

BACHELOR — BASEMENT suite, by K-Mart, $135. 477-2083.

### 200 APARTMENTS TO RENT UNFURNISHED

BROWN BROS. on LANSHARD

"People Helping People"

**FIRST CHOICE IN APARTMENT RENTALS**

**BACHELOR SUITES**

$159.00 Skyline Gorge, 2925 Qu'Appelle Street.
$150.00 Russell Apts., 1813 Chestnut St., semi furnished.
$160.00-$180.00 Prince Charles 215, 217, 219, 221 Gorge Rd. E.
$170.00 Greenleaves Apts. 2523 Wark Street
$140.00 Ellery Apts., 837 Ellery St.

**ONE-BEDROOM SUITES**

$180.00 Blackwood Manor, 2664 Blackwood Ave. at Hillside.
$195.00-$225.00 Campus Court, 1641, 1631 McKenzie Ave., Tennis Court.
$230.00 Caprice Apts., 429 Linden Ave.
$211.25 Carriage House, 1020 Burdett Avenue.
$208.00-$227.00 Charles Dickens, 243 Gorge Road East
$143.77 494 Superior Street.
$204.50 Continental House, 464 Lampson Street.
$192.00-$206.25 Don Quadra Apts., 3244 Quadra Street.
$190.00 Ellery Apts., 837 Ellery Street, Child welcome.
$210.00 Gordreau Apts., 129, 131, 135 Gorge Road East. Pool, Sauna, Swirl Pool.
$250.00 Orchard House, 647 Michigan. Fifteenth floor, excellent view.
$171.40-$184.48 Greenleaves Apts., 2523 Wark Street.
156.73 Groton Manor, 550 Quadra St.
$180.75 Highlander Apts., 2151 Haultain Street.
$160.00 Hollyview Arms, 1180 View St.
$166.25-$176.25 Lord Nelson Apts., 1615 Belmont Ave.
$184.25 Louise Apts., 1143 Pandora Ave.
$215.00-$225.00 Manchester Court, 565 Manchester St.
$190.00-$220.00 Prince Charles, 215, 217, 219, 221 Gorge Rd. East.
$169.10 No. 2-2624 Quadra St Heat included.
$210.00-$240.00 Redwood Park, 155, 157 Gorge Rd. E. Pool, Sauna and heat included.
$142.77 No. 3-494 Superior Street.
$170.86 Savannah House, 955 Cook Street.
$186.00 Sierra Villa, 547 Niagara St.
$198.87 Skyline Gorge, 2925 Qu-Appelle Street.
$195.00 Thornwood Manor 1028 Inverness. New.
$200.00 Wellington Manor, 1670 Fort St.
$221.20 Westminster Court, 955 Humboldt St.

**TWO-BEDROOM SUITES**

$295.00 Westfield, 1024 Fairfield Road.
$450.00-$475.00 Village Oaks, 2125 Oak Bay Avenue.
$206.20 Royal Commodore, 715 Vancouver Street.
$275.00-$325.00 Redwood Park, 155, 157 Gorge Rd. E.
$225.00 No. 2-2622 Quadra St. Heat included
$300.00 406-1009 McKenzie Avenue. Pool, Sauna, Swirl Pool, Tennis Court.
$260.00-$310.00 Prince Charles, 215, 217, 219, 221 Gorge Rd. E.
$219.81 Oakmount Court. Heat included.
$295.00-$305.00 Manchester Court, 565 Manchester Street.
$235.00-$295.00 Gordreau Apts., 129, 131, 135 Gorge Rd E. Pool, Sauna, Swirl Pool.
$210.90 No. 5-1321 Fernwood Ave. Children welcome.
$256.00 Don Quadra Apts., 3244 Quadra St.
$295.00 Campus Court, 1631, 1641 McKenzie Avenue. Tennis Court.
$275.00 Blackwood Manor, 2664 Blackwood at Hillside.

**THREE-BEDROOM SUITES**

$525.00 Village Oaks, 2125 Oak Bay Ave.
$380.00-$395.00 Cambella Villa 229 Ontario Street. Townhouses across from school and playground.

For further information please call Brown Bros. Agencies, 385-8771.

## 984 McKenzie
## "YOUR PLACE"

Discover for yourself why this building is 90 per cent full in the first month. We have much to offer in this architect designed building set on 3 acres of treed Property.

—Double glazed windows
—Wallpapered kitchens and
—Bathrooms
—Tennis court
—Covered parking
—Mirrored closets
—Large balconies
—1 BEDROOMS from $195
—BACHELORS from $170

MR. BRIDGE — 479-5754

Amblewood Developments

## CHILDREN WELCOME ONE SMALL PET

**One Month Free Rent**

Large 2-bedroom suite. New building, 859 Carrie Street, Esquimalt. For further information please call Resident Manager, 382-8090, Office 384-9793.

WANT EXCLUSIVE LUXURY In Victoria's most exclusive building. Having sold a few suites to out-of-town persons whom are not quite ready to reside here. They are willing to rent them on a 6-12 month lease, at nominal rent from $510-$800 per month to approved tenants. For further information apply to Greenbank Designs, 2605 Windsor Rd. Phone 598-2411 or answering service 385-0991.

**SPARWOOD**
**VIEW OF OLYMPICS**
And over city. 3824 Carey Rd., new building, elevator, drapes, controlled entrance, W-W carpeting, cable TV, laundry, covered parking, bus stop at door, 1 bedroom, $215; bachelor, $185. Please call manager, Mr. M. Bol, 479-6297.

**ROCKHEIGHTS VILLA**
Esquimalt, large 2 bedroom, coloured appliances, parking, controlled entrance, cablevision, elevator, indoor-heated pool, children welcome $247 per month. Available immediately. Resident manager, 384-3738.

1-2 BEDROOMS, NICE VIEW. Quiet, clean, well controlled building, elevator and laundry facilities. Drapes, carpet, stove, fridge, storage, balcony, cablevision, heat, water, parking. Close to shopping centre, bus, parks, Esq. Senior Citizens Centre. Adults only, no pets. 382-2221.

## YORK MANOR
James Bay. Newer building 1-BR, and bachelor suites. Cable, parking, laundry room, storage, swirl pool. Phone Res. Man. 388-7226.

**1 AND 2 BEDROOM SUITES**
Modern, quiet, bright suites, at two good locations, close to shopping and schools, from $195-$245 per month. 382-0271, 385-6075.

MAGDALAIN COURT, 1172 Yates, one and two-bedroom, corner suites, balcony elevator, heat, TV, parking. $191, $231. Ready now, 383-2195.

**ESQUIMALT**
Clean 1 and 2-bedroom apartments, carpets, controlled entrance, balcony, heat and cable. 386-0939.

**SIDNEY SEASIDE**
Large 1 bedroom apartment, drapes, rugs. Controlled entrance, available immediately, $225. 656-1284, 656-2433.

2-BEDROOM, GROUND-FLOOR suite in modern apartment building, rent $217 per month. 666 Cook Street, 386-8634.

### 200 APARTMENTS TO RENT UNFURNISHED

## WINDSOR COURT APTS.

252-254-258 Gorge Rd. E.

WISHES TO INVITE YOU TO VIEW OUR SPACIOUS APTS. AND RECREATION FACILITES.

Our 3 Resident Managers will be only to glad to show you all facets of the complex.

| | |
|---|---|
| 1-bedroom suite from | $195.00 |
| 2-bedroom suite from | $255.00 |
| Bachelor | $175.00 |

Includes use of 50' indoor swimming pool — saunas — swirlpool — squash court — tennis court — universal gym.

Heat included.
Adults only. No pets.

For further information, appointments or viewing of display suite please call Resident Managers anytime.

Mr. and Mrs. Hand — 383-5059
Mr. and Mrs. Squire — 384-3363
Mr. and Mrs. Pepperall — 384-6305
or Mr. John Johnston 386-3692
Office Mon.-Fri. 388-4555

McArthur Park Estates

## WATERFRONT SAVE!

up to 3 months rent for the first year. Rents from $175 to $400 monthly.

Beautiful apartments, townhouses and duplexes for rent on the water at Sooke. A beautiful spot only ½ hour from Victoria and 5 minutes from all conveniences. Bus service available. Suites are lovely and complete with fridge and stove and drapes and balcony. Some have fireplaces, built in vacuum and aqua massage. True luxury at economy prices. This adult complex has limited accommodation for older children in the duplex units but we cannot allow pets.

Act now for May occupancy.
24-hr. answering service.
Ocean Village
Kaltasin
Box 674, Sooke, B.C.
642-5254.
Open to view 12-4, 7 days a week.
Roscoe Development Corporation

## BRENTWOOD TOWER

**WHERE IS IT?**
At beautiful Brentwood Bay on W. Saanich Rd. at Verdier Ave.

**HOW MUCH IS IT?**
1-bedroom suites—from $205
2-bedroom suites—from $250

**WHAT DOES IT HAVE?**
Heat, parking, cable inc. in rent. Swirl pool, sauna, billiards, extra parking. Pleasant country views and beautiful grounds. Good management and choice of suites still available.

To view call Mr. Macleod at 652-3437 or Westgate Rlty. 388-9941, 479-5910.

**NEAR JUBILEE HOSP. INDOOR POOL**
Available now or May 1st, is a 1-bdrm. suite in this prestige building, renting for only $188 per month. Please phone 595-3205, 595-0864. Adults only, no pets.

**Private Entrances**
2-bedroom suites, conveniently located. Close to schools and buses. Low rents starting at $215. Caretaker 388-6892, 477-8292. Garden City 388-5914.

**QUIET COMFORT**
1 bedroom, ocean view, pool, sauna, covered parking, etc. on Michigan St. $270. 592-0730, 388-5386.

MODERN, ONE-BEDROOM, park-like setting, off Old Esquimalt Rd. Heat, cablevision and parking. Mature adults only. Sorry no pets. 383-3239.

**UNIVERSITY AREA**
Basement bachelor suite, partially furnished. $150 a month. Includes utilities. Phone between 5-7 p.m. 592-3068.

EXCELLENT MODERATE COST 3 room apartment for mature gent, lady or couple, opposite Saanich Recreation Centre, Sidney. 656-3632.

FAIRFIELD — OLDER HOME, newly constructed owner suite, 2 bedroom, fireplace, carpeting, drapes, stove, fridge, and heat, no children or pets. $350, 598-4618.

1-BEDROOM GROUND FLOOR apartment in older 3-suite house, fridge and stove, walking distance to Jubilee Hospital and Sears. $180 per month. 386-3893.

1 AND 2 BEDROOM, SPACIOUS, bright, redecorated suites, close to parks and ocean, $185 and $205, including cable TV, 598-4111, 479-6344.

ONE BEDROOM, CLOSE TO Parliament, carpets, drapes, controlled entrance, heat, cablevision included in rent, quiet mature adults only. 384-9742, 384-2559.

ESQUIMALT — ONE BEDROOM condominium, $190 per month. Phone 384-9978, 10 a.m. to 2 p.m., weekends, after 6 p.m. weekdays.

DELUXE 2 BEDROOM, 1100 SQ. ft., UVic area, washer, dryer, sauna, swirl, underground parking, storage. Phone 592-4668.

BRIGHT 2-BEDROOM UPPER suite in a tri-plex, close to Jubilee and Hillside Shopping, fridge and stove, $220 per month. 386-3893.

**OLD DECOR APT. BLDG.**
1 bedroom self contained suite, close to town, and bus, $175, phone 388-4253 or 384-9243.

JAMES BAY LARGE LUXURIOUS 2 bedroom suite, all ammenities. Available immediately. $480 per month. 592-6816.

JAMES BAY — BEACON HILL Park area, 2½ bedroom apt. garage and basement use, heat and cable included, $335, 384-4078.

### 200 APARTMENTS TO RENT UNFURNISHED

**"YOUR PLACE"**

## Sir Francis Drake

335 St. James St.

Now ready to view our new addition. These suites have deluxe carpeting, large balconies, tasteful wall coverings, double glazed windows, large bright kitchens. Some suites have a view of the water. All this includes your hot water heat.

1 bedroom from $225
2 bedroom from $255
Manager 386-0847

## Quadra Woods

4038 QUADRA

This quality complex set on 3 acres of treed property can offer you something different. Quiet and comfortable suites and only 10 min. from downtown. Tennis court, sauna and swirlpool available.

| | |
|---|---|
| 1 bedroom from | $205 |
| 2 berooms from | $265 |
| Mr. Harris | 479-5688 |
| Mr. Darling | 479-0119 |
| Mr. Dolhanty | 479-8746 |

## McKenzie Manor

1010 McKENZIE

Large comfortable suites in desirable location. Bus stop at your door and only 10 minutes to downtown. All amenities including billiard and sauna.

| | |
|---|---|
| Bachelor | from $175 |
| 1 bedroom | from $190 |
| 2 bedroom | from $260 |

Mrs. Henderson, 479-6486

## Fairfield

We have a 2-bedroom suite available in this desirable area. Close to downtown yet a short walk to Beacon Hill Park. This adult building features suites with 30" range and refrigerators. Controlled covered parking, deluxe carports, ensuite plumbing and much more. For appointment to view by private showing please contact.

Mrs. Murray 384-1776
Mrs. Volk 658-8855

## 350 Linden Apts.

Two choice suites will be available for April in newer building. An area which is quiet yet close to town and the park. Bright and spacious both these 2-bedroom units will give you the comfort and convenience you desire.

2 bedroom from $280
Mr. Patterson 385-0742

## 1022 Pandora

DOWNTOWN

Brand new and centrally located with bright suites and large balconies. Deluxe kitchens. Carpets, double glazed windows, underground parking available.

Bachelor from $170
2 bedroom from $280
Mr. Tremblay 384-6436

## Capstan Court

630 HEAD ST.

A quiet building centrally located in Esquimalt. Large units with balconies — controlled entrance — wall to wall drapes.

Mr. McCallen — 386-0083

## 855 Ellery St.

This family designed building located close to schools has a choice of 1-2-and 3-bedroom units available. Large bright suites with balconies and all amenities.

1 bedroom $200
2 bedroom $243
3 bedroom $287
Mrs. Perkins — 382-2942

Amblewood Developments

**WATERFRONT**
Christie Point Apts., Admirals Rd., Craigflower. 2-bedroom apts. in park-like surroundings, all with a view. Swimming pool, boat dock, games room. No pets, this is a bird sanctuary, Rents from $208 includes heat, drapes, and cable TV. 385-0644, 382-0848.

**AVAILABLE NOW OR MAY 1ST**
Lovely 2-bedroom corner suite, on transportation, and opposite Shopping Centre, Rent $234 per month. Very quiet building. Please phone 382-0626. Adults only, no pets.

## VIC WEST
2-bedroom from $225; 1-bedroom and den, $195; Carpets, drapes, fridge, stove, heat, cablevision included. 5 minutes from downtown, bus stop at door. 478-0225, 384-6383.

SHARE OUR HOME AND GARDEN—large modern suite, no steps, 1 bedroom, 14x12, wall to wall, large living room and fireplace, dining area. Cabinet kitchen, fridge and stove, 4-piece bathroom, sliding doors to garden, non smokers, $225 per month. 652-2350.

JUBILEE AREA, LARGE SUITE approximately 1200 square feet, 2 bedrooms, 2 bathrooms plus den, with extra storage, $354, 2 bedrooms, $253, 1 bedroom with den $238, large 1 bedroom $205, well maintained, quiet block. 598-8346.

TWO AND THREE BDRM SUITES. All utilities paid. Children O.K. Immediate occupancy. Close to Stores. Goldstream Golf Course. Call 474-2090 Caretaker.
British American Realty Ltd.
385-1431

**ELDON PLACE**
Now offering $50 moving-in bonus. Bachelor to 3 bedroom, heat, hot water and cablevision, heated pool, swirlpool and dry sauna, also games room. Near Woolco and Woodward's. Call 386-0614.

AVAILABLE APRIL, VIEW NOW, one and two bedrooms, quiet, clean and well controlled. First two months ½ rent, will pay local move. Adults only. Phone the congenial managers at 382-0652.

1-BDRM. SUITE, ALL UTILITIES, fridge and stove, by University Heights, $185 per month. LARRY QUAGLIOTTI 479-6609 or 386-6164, Castle Properties Ltd.

THE SENTINEL FOR THAT BETTER apartment, only because of transfers, now have 1 and 2 bedroom for the 1st of May, phone 385-1249.

**VICTORIAN APT.**
**2111 SPRING RD.**
2 bedroom, $200; 1-BR from $160. Parent with child welcome. Res. Mgr., 383-6989.

ESQUIMALT, THREE-BEDROOM suite, $270, two-bedroom suite, $232, elevator, balcony, heat, cable included, pet welcome. 386-2730, 479-5205.

**SENIOR CITIZENS**
Marrion Gardens, Oak Bay. Bachelor suites available, reasonable rent. Phone 592-2231.

FAIRFIELD, 923 MCLURE CHARacter bright one bedroom apartment, heated, $180. Adults, May 1st. 382-2872.

### 200 APARTMENTS TO RENT UNFURNISHED

## Orangewood Manor

4026 Quadra

Attractive 2-Bedroom Suites for April Occupancy

**ENJOY OUR MANY FEATURES**
—Fully broadloomed suites
—Equipped workshop
—Beautiful sunny indoor pool
—Roof garden with a view

**HANDY LOCATION**
—On a downtown bus route
—Convenient to all main roads
—Shopping close by

**Open for Viewing Daily**
Call Res. Manager, Suite 208
479-3223
CONCORD

**LORD HARLEY APTS.**
3220 Quadra
Mayfair Area
Available April 1st. 2 Bedrooms from $278. Swimming pool sauna, hobby room, recreation room.
Mature Adults — Sorry No Pets
Call Mr. Salon 386-3711

Park Pacific

## OCEAN PINES

1987 Kaltasin Rd., Sooke, B.C.
FOR RENT OR SALE

4 plex living in attractive landscaped setting on shore of Sooke Harbour.
—living room with fireplace
—2 bedrooms
—full bathroom
—kitchen with fridge and stove
—wall-to-wall carpeting throughout.

Adults only, no pets.
For information please phone 642-3053.

## FORT-PANDORA
Walking distance to town. Mature adults only. No pets or children please. 1 bedrooms from $190. 2 bedrooms from $260. 598-2394.

## JUBILEE
1939 Lee Ave. behind Safeway near Hospital. One and 2 bedrooms, 1 bachelor. Suit mature older people. No Pets. Sauna and whirl pool. 595-1210.
Kilmarnock Holdings Ltd.

## Complete Property Management
(A Div. of D. F. Hanley & Assoc.)

1. 1-Br. units — Fort St., near Richmond. Mr. Smith, 595-5827.
2. Large 2 plus 3-Br units — Modern block. Mr. Graham, 385-9188.
3. 1 and 2-Br. units — Constance Ave. Mr. Thompson, 384-7204.
4. Modern 1-Br. units — 1138 View St. Mr. Townsend, 383-2637.

## $100 ALLOWANCE
After 2 months occupancy, Available May 1st, Bachelors, 1 bedrooms, and 2 bedrooms, starting at $139.10. Rent includes, heat, cablevision, and water. Controlled entrance, laundry facilities, extra locker space, close to town, right on bus route, no children, no pets. Contact manager at 382-2845, Royal Arms Apts, 1300 Yates St. (Corner of Yates and Fernwood)

**VISTA ROYALE**
1345 Pandora
382-3616
May 1st, 2 bedroom $237. Includes cable, heat, hot water, coloured appliances, large balcony, drapes, shag, parking, swirl, sauna, controlled entrance, elevator, near bus and shopping. Mature adults, no pets.

**HILLSIDE AND QUADRA**
1 BDRM. — $170, 2 BDRM. — $240, Bach. — $160 and $165 Avail. NOW and MAY 1st. Call Mrs. Kenny 383-9139 or Western Homes Ltd.

CENTURY 21 Western Homes
1037 Cloverdale Ave. 388-6314

## 1110 QUEENS

1 BEDROOM $179
BACHELOR $154

Rent includes heat, cable and parking. Walk to town. Phone 382-8817, 598-6566.

**COLWOOD AREA**
Available May 1st, 2-bdr. self-contained suite, beamed ceiling, living room with fireplace, major appliances included. Ideal for couple with small pet. No children. $285 monthly, including utilities. 478-8883.

## KINGSWOOD
1 bedroom available, no children or pets, Resident manager, 385-5581.

COOK STREET, 2-BEDROOM suite in older modernized block, $200 per month includes heat and cablevision. Also, bachelor suite available at $137 per month. Mature tenants only, please. Call Royal Trust, 388-4311.

**YOUR SEARCH HAS ENDED**
Here are 1-bedroom suites from $175 to $195, close to all amenities and available now. To view, call Resident-Manager, 383-9802, or Realspan Properties Ltd., 388-6454.

**MOVE TO THE WATERFRONT**
You'll never move again! Available now — bachelor and 1-bedrooms, adults only. Call Resident-Manager, 385-4022, or Realspan Properties Ltd., 388-6454.

PARLIAMENT BUILDINGS, TWO blocks. Large 2-bedroom ground floor apartment in 1½-year-old building. Excellent storage. Automatic frost-free fridge. Rent includes heating and hot water. Adults only. 260 Michigan. Resident Managers, 384-4471.

**FAIRFIELD DISTRICT**
Old home atmosphere, new home setting, 1- and 2-bedroom suites, carpeting, drapes, stove, fridge, heat, $225 and up, no pets or children. 598-4618 after 5 p.m.

1 BEDROOM AVAILABLE IN modern building near Beacon Hill Park. All tenants are quiet, senior, retired, people who appreciate a well kept home. $186, references required. Reply to Victoria Press, Box 558.

**1 MONTH FREE RENT**
On year lease. Clean and lovely 2 bedroom, lower floor of duplex in Esquimalt area. 3311 Lodmell Rd. $250 per month. Call collect 438-4351, evenings 271-7448.

REDUCED RENT, FOR TENANT caretaker for a quiet, nine-1-bedroom suite apartment block, 1249 Fort St. Available May 1st. Call 383-6554 after 5 p.m.

**CARNARVON MANOR**
1243 BAY ST.
One, two or three bedroom apartments to rent. Pool and sauna. 383-3974 or 384-8528.

BRIGHT ONE BEDROOM apartment, main floor, $240 includes heat, cable. Beacon Hill Park — James Bay area. Phone 384-4078.

ONE 2-BEDROOM, ONE 3-BEDroom, large heated, carpeted, apartments. Available. Centrally located, $240 and $278, children welcome. 384-2944 days.

VIEW ROYAL, 341 ISLAND HIGHway, one bedroom, $150. Two bedroom, $200. Available immediately. Hydro, cable, heat, water included. 479-4619.

COOK STREET, 1-BEDROOM suites, available, $140 per month, includes heat and cablevision. Call Royal Trust, 388-4311.

LARGE ONE BEDROOM IN small block. $200. Including utilities and carport. — Evenings 382-4360.

AVAILABLE NOW — 1-BEDroom, basement suite, $160, utilities included. 382-5537.

2 BEDROOMS, INCLUDING heat and water, separate entrance, available now, 383-6024

1258 YATES, QUIET BUILDING, large 1 bedroom, $180, heat, parking, cablevision, 384-7785, 386-1961.

### 200 APARTMENTS TO RENT UNFURNISHED

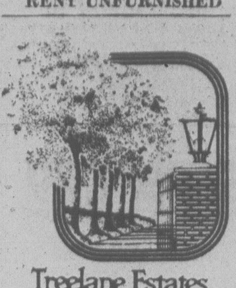

Treelane Estates

## $235

PER MONTH — ONE BEDROOM

**Apartments**
Are now available in Victoria's newest twin towers — Tree Lane Estates. Why pay rent for a hole-in-the-wall today when you could be moving into an exciting new complex for as little as $235 per month, one bedroom — tomorrow?

**Treelane Estates**
103-105 Gorge Rd., features the latest in interior design, up-to-the-minute amenities, controlled access, color co-ordinated kitchens and baths, brand-name appliances and quality broadloom and draperies throughout.

**The Features**
Are built-in too! Saunas, Swirlpool Recreation and Hobby Rooms, Roof Gardens, Observation and Entertainment Room. Spectacular views and country-like setting just minutes from downtown.

**Town Houses**
Are also available from $295 per month; penthouses from $350 per month; 2-bedrooms from $410 per month.

**COME IN**
Any day and see for yourself. Our charming hostesses will be pleased to show our fabulous complex.

103-105 GORGE RD.

OPEN HOUSE DAILY
MON.—THURS.—10 A.M. —9
FRI.—SAT.—SUN.—NOON TO 5
388-5332
(no appointment necessary)
Concord

BROWN BROS. on LANSHARD

"People Helping People"

## PRESENTING THE PRINCE CHARLES

(215, 217, 219, 221 Gorge Road East)

This brand new development offers you a choice of four separate buildings designed for your living comfort.

Situated in the quietness of the Gorge Waterway, yet only a few minutes from town and major shopping areas. Bus stop direct to town just a short distance from your door.

Waterfront suites present a magnificent view of the Gorge waters.

Do you own a small pet? We have a special pet lease to accommodate you.

Open daily for viewing, please see resident manager.

We offer you a special move-in bonus — 50 per cent off your rent for the first two months.
Bachelor suites from $160.00.
One bedroom suites from $190.00.
Two bedroom suites from $260.00.

For further information please call Brown Bros. Agencies at 385-8771.

## $240

per month

## LARGE

1000 sq. ft. plus
2 BDRM UNITS
Offered by
CENTRAL MORTGAGE AND HOUSING CORP.

Includes domestic hot water, underground parking, quality appliances.

## HATFIELD HOUSE
## 877 Ellery St.
## Call 388-3103

## ASCOT HOUSE

1537 MORRISON STREET
By Oak Bay Junction

Only one — 2-bedroom suite left in this nice new bldg. with elevator, rent $260. Phone 595-6278, 12-7 p.m. or 385-0991 Ans. Service. No children or pets.

GREENBANK DESIGNS LTD.

## NIAGARA COURT
## 535 NIAGARA
One bedroom, starting $192.25 includes heat, cable, parking, sauna, swirl pool. One block to James Bay Mall. Near park and sea. Will consider small child, no pets.

LARGE BACHELOR APARTment, overlooking the Gorge on Gorge Road, 1 block from shopping centre, bus to downtown at door, mature adults only, no pets. Available April 1st, phone 382-4534.

NEAR PARK, SEA, TOWN, EXtensive views, on corner, very pleasant 2 bedroom, 2 bathroom, pool, sauna, parking etc. inclusive, 385-7841.

**3150 JUTLAND ROAD**
Cosy bright one-bedroom suite close to Woodwards. $180 monthly. 382-0088 or 388-5852.

LANGFORD COLWOOD AREA, large two bedroom, utilities included, children welcome, $221.20. 478-4109.

**BEAUTIFUL VIEW**
Bachelor, 1-bedroom, pool, sauna, swirlpool, near Gov't Buildings, 388-5386.

FAMILY APARTMENT — CHILdren welcome, small pet, near Stadacona Park. Call before 5 p.m., 479-7117 to view.

DELUXE 1 AND 2 BEDROOM suite, wall to wall, available immediately. No pets. 382-9995 or 386-2871.

1019 ROCKLAND, 2-BEDROOM, $215. Walking distance downtown. Phone after 12 noon, 388-4787.

### 200 APARTMENTS TO RENT UNFURNISHED

**P. R. BROWN & SONS LTD.**
**RENTALS**

| | | |
|---|---|---|
| **BACHELOR** | | |
| $150.00 | E. G. Prior, 2622 Prior St. | 384-5335 |
| $163.75 | Vancouver Villa, 710 Vancouver St. | 386-0937 |
| $165.00 | Casa Montego, 1035 Pendergast | 383-0059 |
| $168.75 | Monte Carlo, 1030 Pendergast | 382-1139 |
| $171.42 | Cherry Blossom Ct., 310 St. James St. | 385-2501 |
| **ONE BEDROOM** | | |
| $172.00 | Carolwood Apts., 1381 Pandora Ave. | 595-5817 |
| $175.00 | Sunridge Apts., 1244 Balmoral St. | 386-1018 |
| $176.65 | Central Manor, 1230 Fort St. | 385-3435 |
| $178.97 | Royal Inglewood, 2100 Richmond Rd. | 595-2180 |
| $181.00 | Seaview Towers, 450 Dallas Rd. | 382-7920 |
| $185.00 | Verinda Manor, 2639 Fifth St. | 383-6364 |
| $185.00 | Oakview Manor, 3420 Quadra St. | 386-6451 |
| $195.00 | E. G. Prior, 2622 Prior St. | 384-5335 |
| $195.00 | Vancouver Villa, 710 Vancouver St. | 386-0937 |
| $197.62 | Monte Carlo, 1030 Pendergast | 382-1139 |
| **TWO BEDROOMS** | | |
| $200.00 | Carolwood Apts., 1381 Pandora Ave. | 595-5817 |
| $226.00 | Townside Manor, 975 Balmoral | 384-0307 |
| $245.00 | E. G. Prior, 2622 Prior St. | 384-5335 |
| $245.55 | Monte Carlo, 1030 Pendergast | 382-1139 |
| $250.00 | Oakview Manor, 3420 Quadra | 386-6451 |
| $275.00 | Verinda Manor, 2639 Fifth St. | 383-6364 |
| **TOWN HOUSES** | | |
| $295.00 | 2-Bedroom, 724 Sea Terrace | |
| $325.00 | 3 Bedrooms, 724 Sea Terrace | 385-3435 |

P. R. BROWN & SONS LTD.
762 Fort Street 385-3435

**E. G. PRIOR APTS**
2622 Prior St.
384-5335
One bedroom from $190.00
Two bedroom from $245.00

**VERINDA MANOR**
2639 Fifth St.
384-6364
One bedroom from $185.00
Two bedroom from $277.00

P. R. BROWN & SONS LTD.
762 Fort St. 385-3435

**OAKVIEW MANOR**
4420 Quadra St.
386-6451
One bedroom from $189.00
Two bedroom from $250.00

**P. R. BROWN & SONS**
762 Fort Street 385-3435

GLEN ACRES, 1023 ESQUIMALT Road, available now, 1-bedroom, rent includes heat, cablevision, and water, close to plaza and on bus route. Please call 383-1297.

**HARRISON Street**
2 bedroom available May 1st, $228, 1 bedroom available May 15, $186. Rent includes heat, water and cablevision, adult block. 595-4126.

SPACIOUS 2-BEDROOM, NEAR Central High, main floor, $220, wall-to-wall carpeting, cablevision, heat, 658-5877 after 5.

### 201 APARTMENTS TO RENT FURNISHED

## WEEKLY DAILY
Adjacent to Parliament Buildings and Inner Harbour. Fully furnished 1-bedroom suites, color TV, linen, dishes, all utilities, use of sauna, indoor pool, games room, coin laundry.

ROYAL SCOT INN
425 QUEBEC ST. 385-3543
OCEAN PROPERTY MANAGEMENT

## NEW
NEAR CITY CENTRE
Weekly and monthly rates all year. Spacious furnished suites with colour TV. Everything supplied. Tiled bath and shower. Fully equipped kitchens. Garage parking. Elevator. Children and pets welcome.
Hartnell House, 1204 Yates
383-0742 or 386-2812

BEACON HILL NEAR THE SEA, DELUXE 1-BEDROOM SUITE INCLUDING LIVING ROOM, DINING AREA, KITCHEN, ETC. FULLY CARPETED, TASTEFULLY FURNISHED INCLUDING TV AND LINEN. QUIET MODERN BUILDING, CLOSE TO PARK. NO PETS OR CHILDREN, NO RENT INCREASE FOR 1 YEAR, $285, PHONE 383-3824 (675 Niagara St.)

DELUXE 1-BEDROOM AND bachelor suites, fully furnished, including color TV, dishwasher, sauna, swirl pool and rec room, apartment in 1½-year-old building, maid service, queen or twin bed, separate balcony, by week or month, Ocean Manor, 2930 Washington. 388-7818

JUBILEE HOSPITAL AREA — on bus route and across from shopping. Fully furnished including linen and kitchenware. Heat, hot water, cablevision and parking supplied. One bedroom $230 per month, available May 1st. Adults no pets. 592-9516.

**AVAILABLE NOW**
One Br. furnished suite near Jubilee Hosp., $214 per mon. including heat and hot water. Contact Mrs. Oakley. Complete Property Management. Phone 477-7284.

DOWNTOWN FURNISHED STUDIO SUITE. AVAILABLE IMMEDIATELY. KENT APARTMENTS, 1322 BLANSHARD AT JOHNSON. MATURE ADULTS, NO PETS. $170. 592-7536.

UNIVERSITY AREA, FULLY furnished large 2-bedroom apartment with washer and dryer in suite. Children welcome. Available May 1st. Phone 477-9675.

$350: WILLOWS BEACH. VERY large 1-bedroom with fireplace. ocean views, tastefully furnished, utilities included. References required. 595-5446 or 384-1454.

WHOLE BASEMENT, EVERYthing supplied. Private. Royal Oak. $200. Possession May 7th. Non-smoker gentleman preferred. 479-6396.

SPACIOUS BACHELOR SUITE, Fernwood-Pandora area, $185. Phone Mr. Wayte, 479-5639 evenings and weekends, 386-8866 days.

BRIGHT, COSY TOP FLOOR IN older character home. One bedroom, quiet, close-in, $220, including utilities. 384-8634.

CLOSE TO UVIC, QUIET, FURnished, 2-bedroom suite, laundry room, cable tv, no children or pets, $250 per month. 477-1455.

LARGE SELF-CONTAINED, quiet, semi-furnished bachelor. $165. 388-7605.

BEACON HILL PARK, VANcouver St., bachelor suite, $162, working lady. 382-8947.

TWO-BEDROOM BASEMENT suite, all utilities paid. Located near Cook-Quadra. 383-7571.

COSY COTTAGE WITH FIREplace and carport, no pets. Malahat Bungalows, 478-3011.

FURNISHED 1 BEDROOM AND bachelor, children and pets welcome. 478-3443.

BACHELOR SUITE WITH KITCHen, share bath, utilities included $110, 721-3361.

TO SUBLET, ONE-BEDROOM, furnished apt., $180 per month, May until Aug. Phone 385-8252.

CHARACTER LARGE ATTIC apartment, near Jubilee. 598-4075, after 7.

EDGEWATER MOTEL, CLEAN, warm, one-bedroom from $165 month. 478-4212.

ONE-BEDROOM SEA VIEW suite, grounds level. Dallis Road. References required. 384-5382.

FURNISHED ONE BEDROOM suite, $185 including utilities, near K-Mart. 477-5612.

BEACON HILL PARK, VANcouver Street, 2-bachelor suites, $162 each. Working ladies, 382-8947.

1-BEDROOM FURNISHED apartment, heat and hydro. 642-5627.

$150 CLEAN, UTILITIES INCLUDed, central location, share bath. Gentleman. 595-3865.

FAIRFIELD BY THE SEA Bachelor, tv lounge, utilities provided. $125. 386-7347.

2 BEDROOM BASEMENT SUITE, Quadra-Tattersal area. $240. 384-4697 evenings.

LARGE 2 ROOM SUITE, FURnished, James Bay, 384-6789.

VIC WEST, BASEMENT SUITE, $120, suit mature person. 477-5796.

CAMOSUN AREA 2 AND THREE bedrooms, reasonable. 383-8028.

### 201 APARTMENTS TO RENT FURNISHED

SMALL ONE BEDROOM BASEment suite. 595-5281.

### 202 APARTMENT FURNITURE TO RENT

## MAIS

FURNITURE and APPLIANCES
RENT
COLOR or BLACK-WHITE TV'S
FURNITURE—APPLIANCES
MICROWAVE OVEN
at PENNIES per DAY
1821 COOK
385-2435

STANDARD FURNITURE
Three Rooms from
$40 per month
Immediate Delivery
382-5111

MONTH TO MONTH
Piece or Group
CAMOSUN FURNITURE RENTAL
942 Fort St. 383-3655

### 203 APARTMENTS WANTED

**BEFORE JUNE**
Cottage, flat, duplex for small, middle years family with fastidious spayed cat. Two bedrooms or equivalent space. Approx. $200 per month. South end of city preferred. Contact Deming: 383-5401 or 385-6611.

WANTED: JUNE 1, BY RESPONsible young working couple, non-smokers, non-drinkers, one-bedroom character suite in older house or cottage. Preferably with fireplace. After 5 p.m., 595-0479.

QUIET, WORKING GIRL, SEEKS character suite in older home. Oak Bay, Fairfield or Stadacona area. 385-1006 after 3:30.

1-BEDROOM SUITE OR LARGE bachelor suite wanted by quiet older lady in quiet street. Rent up to $170. 384-1667.

ROOM IN SHARED HOUSE, SPAcious, warm, comfortable atmosphere, fireplace, washer and dryer, $96. 592-1556.

RELIABLE WORKING COUPLE require 2-bedroom suite in house or apt. Phone 595-1958 or 385-0672.

### 204 SHARED ACCOMMODATIONS

SHARE 3-BEDROOM SUITE IN house, close to town, fully furnished, $100 per month, includes everything except share of phone and cablevision, female only, phone 5-7 p.m., 383-9172.

SINGLE MAN WILLING TO share comfortable home in Fairfield, with compatible person age 25-35. Reply to Victoria Press Box 590.

MATURE LADY OR RETIRED nurse to share large apartment, new building ground floor, own private bathroom, near Beacon Hill Park. 383-5590 after 7 p.m.

TWO FEMALES TO SHARE three bedroom duplex, private entrance, backyard, $100 month plus utilities. 595-5879 or 383-6435.

UNIVERSITY AREA, WANTED May 1st, girl, non-smoker, to share deluxe townhouse, rent $150. Inclusive. Decreasing to $100 in September, phone 385-2514 evenings.

LADY WITH FURNISHED apartment desires share with middle-aged lady. 383-0689 mornings.

ROOM IN CO-OPERATIVE house, $125. Phone 477-7065 after 6:30.

ROOM AVAILABLE IN CO-OP house, May 1st, for vegetarian non-smoking woman. 595-3647.

GLANFORD-MCKENZIE AREA to share three bedroom new home, $150 per month. 479-7548 after 6.

MALE 20-30 TO SHARE HOUSE, James Bay, phone after 6. 384-7349.

TWO-BEDROOM HOUSE, $125 per month. Phone between 5:30 p.m. and 10 p.m. 385-9679.

LADY TO SHARE DELUXE townhouse, $125. inclusive, 479-0588, 479-6894.

WANTED PERSON TO SHARE 4-bedroom house, $94, call 382-2577.

### 206 DUPLEXES TO RENT

**BURNSIDE - MAYFAIR**
2 bedroom suite 4 plex, all utilities included, washer and dryer, close to bus, schools and shopping. $300 per month. Available May 1st, 267 Tolcross 384-9802 or 383-7918.

3-BEDROOMS AND DEN, SIDE by side on quiet, attractive street near Naden. Washer, dryer, fridge, stove, drapes, fireplace, ample parking, wall to wall, no pets. Available May 1st. 658-1096.

LANGFORD DELUXE UNIT. 3-bedrooms, wall to wall, fireplace, electric heat, stove, fridge, one or two children welcome, $285. Available May 1st. 474-2484 after 5, weekdays.

ESQUIMALT, 3-YEAR-OLD, 3-bedroom duplex, close to all amenities, new wall to wall carpeting, fridge and stove, fenced backyard, $300 per month, 383-8821.

THREE-BEDROOM DUPLEX wall-wall carpet, fridge, stove, washer, dryer, drapes, 5 minutes walk to Colwood shopping centre. No pets. $400. 592-1943.

SIDE BY SIDE, 2 BEDROOM DUplex, fireplace, curtains, stove, fridge, garage. Near Jubilee Hospital. Available May 1, $295 includes hot water and heat. Phone 595-5316 evenings.

**HALF DUPLEX**
Langford. 3 bedroom, 1½ baths, 8 years old. Stove and fridge. Fenced Yard. Immediate. $295 per month. 477-0548.

LOVELY 3 BEDROOM MAIN floor, large kitchen, fridge and stove, big back yard on cresent in Colwood area, $325 per month, ½ utilities. 474-2970.

**LANGFORD**
Available April 1st, $280. Three bedrooms, 1½ baths, inside redecorating just completed. 477-5669 or 386-7721 weekdays.

MODERN SIDE-BY-SIDE, 2 BEDrooms main floor, wall-to-wall, stove, fridge, full basement, rec room, wet bar. Near Cedar Hill Golf Course. $365. 478-1950.

FAIRFIELD SIDE-BY-SIDE, 2 bedroom, fireplace, stove, fridge, wall-to-wall, full basement. Responsible adults. $295. 478-1950.

NICELY FINISHED, HEAT, light and gas included, large 3-bedroom, wall-to-wall, stove, and fridge. $410. 382-8843, 382-2220.

**OAK BAY BORDER.**
Large 2 bedroom lower duplex, fireplace, wall-to-wall, pets and children welcome, $295, 598-7689.

THREE-BEDROOM SIDE-BY-side duplex, 1½ baths, fridge, stove, washer, dryer. Langford, $325. 478-5238.

ESQUIMALT — 2-BEDROOM upper with sundeck, on bus line, stove and fridge. Immediate possession. $250. 383-9126.

TWO-BEDROOM SIDE-BY-SIDE duplex, Hillside-Cedar Hill. $295 per month. Available May 1st. 598-3911.

COOK AND FAIRFIELD, 2-BEDroom, living room and fireplace, stove and fridge, $265 per month. No pets. 598-7733.

ONE SIDE OF SIDE BY SIDE, 3 bedroom duplex, basement, fridge, stove, drapes, $340, near Woolco. 477-5612.

FAIRFIELD, 2-BEDROOM MAIN floor, fireplace, excellent suite, $325; Bachelor, bright self-contained, $160. 598-6956.

SIDE-BY-SIDE AVAILABLE MAY 1st, fridge, stove, wall-to-wall carpets, 3rd bedroom down, $285 per month. 478-3884.

LANGFORD, NEW SIDE-BY-SIDE duplex, 3 bedrooms, full basement, fridge, stove, close to school and shopping. $350. 478-9859.

TWO BEDROOMS, STOVE AND fridge, dryer, washer, $200, includes utilities. Available May 1st. 479-8459.

DUPLEX IN LOVELY QUIET area, in Oak Bay. Fireplace, hard wood floors. 595-5347.

LANGFORD, 3 BEDROOM, WALL to wall, electric heat, fireplaces, full basement. $325, 479-6019.

$220 NO-STEP TWO BEDOOMS, lovely garden, couple, 1618 Richmond.

2-BEDROOM, LAKEHILL DIStrict, avaiable May 1st. $275. Phone 479-3040.

UPPER LARGE 3-BEDROOM DUplex. Heat, stove, fridge and water. $325. 658-5882.

TWO BEDROOMS, FRIDGE AND stove, water, $225 per month. Available April 15th. 384-7739.

### 206 DUPLEXES TO RENT

**ESQUIMALT DUPLEX**
Deluxe three bdrm home, situated on a quiet street near the ocean Separate dining room. Large living room with fireplace. Built in dishwasher. $400 per month. References please.
HENDERSON REALTY LTD.
385-9741

BACHELOR SUITE, ENTIRE TOP floor of up and down duplex, furnished or unfurnished, large living bedroom area, wall-to-wall, beamed ceilings, modern bathroom, large kitchen with dining nook, laundry facilities, cable included. $180. 385-5467 or 384-1533.

HIGH VIEW ROYAL, MAIN floor suite of duplex, large rooms, 1500 sq. ft., double carport and large parking area, electric heat, includes fridge and range, $285 per month. Call Stan Bell, 479-2804 after 7:30 p.m.

AVAILABLE MAY 1ST. IN ESquimalt with a water view, spacious and bright 3-bedroom upper duplex. Hardwood floors, fireplace — must be seen to be appreciated. $350. 658-8210.

4 ACRES, ROOMY 1 BEDROOM, fridge, stove, washer and drer, wall to wall, small barn, 35 mins. from town, $225 383-4568.

COOK-PANDORA, BACHELOR upper, stove and fridge. Immediate possession. $11. 383-9126.

2-BEDROOM UPPER SUITE with part basement, $260, close to Woolco. 477-7026, 384-4465.

IMMEDIATELY AVAILABLE, utilities included, Langford area, 2-bedroom, fireplace. 474-1346. $300.

VACANCY MT. TOLMIE AREA, 3-bedroom suite, $275 per month, all utilities paid, 595-6784.

2 BEDROOM DUPLEX FERNwood, Haultain area, fireplace, $276.50, May 1st. 478-2638.

1-BEDROOM DUPLEX, LANGford area, $200. 478-7826.

### 210 HOUSES TO RENT UNFURNISHED

Century 21
WESTERN HOMES
1037 Cloverdale 386-3494
388-6314

**AWAY FROM CITY BUSTLE**
Super deluxe townhouse, 3 bdrm., 2 baths, $450. IT'S A BEAUTY! Avail. May 1st.

**HILLSIDE FAMILY HOME**
4 bdrms., 3 bathrms., 2 f.p., fr. and st., washer and dryer, dishwasher, rec. rm Avail NOW $465 p.m. Well worth it.

**SAANICH WEST**
3-bdrm. family home, large sundeck, f.p., $315 p/m. Avail. May 1.

**GLEN LAKE AREA**
3 bdrm. newer home, level fenced yard and patio. FP. $325 P-M. Avail. MAY 1st.

**SOOKE**
3 bdrm., FP, sundeck, $325 P-M. Avail. MAY 1st.

MANY MORE HOMES AVAILABLE IN VARIOUS AREAS. LET US HELP YOU FIND YOUR NEW HOME.

BROWN BROS. on LANSHARD

"People Helping People"

$380.00—$405.00—229 Ontario St., 3 bedroom townhouse, across from school and playground.

$295.00—541 Burnside Road East, 2 bedroom duplex, stove and fridge, some drapes.

$295.00—Burnside Road East, 2 bedrooms, fire place, garage.

$175.00—821A Esquimalt Road, 2 bedrooms.

$138.00—1318 Hillside Ave., bachelor suite, separate entrance, heat included.

$140.00—1334 Hillside, bachelor suite, separate entrance, heated.

$353.80—1843 Laval Street, 3 bedroom duplex, close to schools.

$241.1—1718 Leighton Road, upper duplex, 2 bedrooms, older character house.

$271.00—171 Feltham Rd., 3 bedroom duplex, convenient Gordon Head location

For further information please contact Brown Bros. at 385-8771.

$525.00—Gordon Head. Immaculate 3-bdrm, one-level house. Stove, fridge, liv. rm. Family rooms with F.P., w-w carpet, 2 bathrm. Patio. Double garage. Avail. June 1st.

$600.00—Rockland. Secluded English Manor. House — 5 bdrms., 4 baths, 4 fireplaces, sunroom, swimming pool with change house, double garage. Avail. May 1st.
PEMBERTON, HOLMES LTD.
1000 Government St. 384-8124

3 BDRMS. SEMI-RURAL BUNGALOW WITH PRIVATE FENCED (LARGE) LOT AND CHICKEN YARD. IDEAL FOR PETS. 2321 BELAIR, AVAILABLE NOW. DRIVE BY THEN CALL 386-8441 FOR APPOINTMENT TO VIEW. J. H. WHITTOME & CO. LTD.

**ESQUIMALT**
Available now, 2 bdrm house. Legal suite down. Separate garage. Rent or option to purchase.
Phone Audrey Grimshaw anytime 388-4455 or 592-2513.
CENTURY 21 J. D. BOSDET

4-BEDROOM WITH FIREPLACE and dining room. Hardwood floors, fridge and stove. Full basement, oil heat, W-D hook-ups. Very clean and well maintained. $375. 1322 Denman. 385-4842.

3-BEDROOM, 2-BATHROOM newer home for rent, May 1st. Close to schools, shopping centres. Stove, fridge, washer, dryer and drapes. $400. Call 595-6253.

**EXECUTIVE**
3-bedroom, 2 bathroom, waterfront location, 5 appliances, drapes, etc., Available immediately, $450 per month. 595-1646 after 5.

3 bedroom house, View Royal. Stove and Fridge. $365 per month, May 1. 595-2413 or 548-8491. Pace Properties Ltd.

**SIDNEY**
Modern tudor, 3 bedroom, full basement, appliances, intercom, other extras. All schools within 10 blocks. Available May 1st. 656-3733.

DEVELOPER DISPOSING OF two, three and four-bedroom, older homes in general Victoria area. Low, low down or swap?? or lease purchase. 478-5559.

BRENTWOOD BAY VIEW, TWO bedrooms, full basement, rec. room, garage, stove, fridge, fireplace, sundeck, large fenced yard. $350, option to purchase. 642-3801.

**1260 GARKHIL**
3 bedrooms, den and laundry, fireplace, sundeck, basement, drive-in garage, fruit trees, nice garden. Possession May 1st. $400. 479-6396.

3 OR 4 BEDROOM HOUSE, large lot, double garage, Shelbourne University area. Stove, fridge, and drapes, $400. Phone 477-2039 after 3:30 p.m.

**SIDNEY**
4 bdrm, 3 bathrooms, 2 FPs, LG fenced lot. Available immediately on a lease basis. $375 per month. CALL: 656-3669 evenings.

K-MART $520 P.M., no utilities. 3 bdrm, plus 1 bdrm in-law. IRENE DALZIEL 388-6275 Pager 566, Castle Properties Ltd. 386-6164.

MOUNT NEWTON FARM COTtage, 1 bedroom, stove, fridge, fireplace, out building, 2 acres fenced, $300. 382-7522.

**1249 FAIRFIELD RD.**
2 or 3 bedroom older basement bungalow, $300 per month, available April 15th, 598-7689 after 6.

4-BEDROOM, CLOSE TO SHOPping centre, on cross town bus route, large yard, $400. 383-9436, 477-1645.

SEXY — COMPLETELY FURnished house. Colour TV, stereo. April 12-May 3rd. Only $200. Come and see 2584 Graham St.

3-BEDROOM HOUSE, BURNSIDE area. Married family only. 478-9906.

1-BEDROOM BEACH CABIN. $155 per month, 16 miles from Victoria (Metchosin district). 478-3323.

### 210 HOUSES TO RENT UNFURNISHED

**PATIO TOWN HOUSES**
Adjoining park with tennis courts. A few steps to Victoria Harbor and waterfront walk ways.
New 2 and 3-bedroom townhouses with private patios.
Five minutes from downtown with free parking.
Carpet W-W with drapes and appliances.
2 bedroom—$295
3 bedroom from—$325.
P. R. Brown & Sons Ltd.
762 Fort St. Tel. 385-3435
Weekends or evenings
Telephone 385-4375

**DELUXE 3-BDRM. TOWNHOUSES**
MORNINGSIDE WEST
GORDON HEAD AREA
1½ Bathrooms—$325
2½ Bathrooms—$350
AVAILABLE MAY 1
Exceptional sound proofing, low cost oil heating. W-W carpets, full basement, fireplace, free water and cablevision, washer, dryer, fridge and stove in each unit.
Contact Mr. or Mrs. Turner
477-3481
Byron Price and Assoc. Ltd.
385-2458

TOWNHOUSE — CLOSE TO TOWN WITH country atmosphere. Almost new — 2 large bedrooms — w-w carpet, LR and DR, 2 storeys. Just shining condition — fridge, stove and use of swim pool, rec hall, sauna, water incl. Available May 1st. Rent $300.00.

COLWOOD AREA — MODERN 3 bedroom house, on quiet street. Excellent condition. Available Apr. 1st. Rent $390.00.

david burr ltd.
655 Fort St. 384-9335

**TOWNHOUSES**
—Overlooking Victoria Harbour
—Embraced by Waterfront Park with tennis courts
—Private sunny patios
—W-W carpets, drapes and appliances
—Free parking
—Minutes from downtown
3 BEDROOM $325.00
724 SEA TERRACE
P. R. BROWN and SONS LTD.
762 FORT ST. 385-3435
or anytime 595-0185

**RURAL SETTING CITY LIVING**
Large 4 bedroom home situated on a dead end street overlooking Olympic range and a farm. Approx. 1 mile from schools. Living area includes kitchen, dining room, large living room with fireplace, large family room, den, laundry room, and work shop. Large fenced yard with garden. Carport and ample parking. Available June 1st. $425. 478-0725.

FOR RENT WITH OPTION TO PURCHASE BRAND NEW 2-BEDROOM FULL BASEMENT TOWN HOUSE IN JAMES BAY. LOCATED WITHIN EASY WALKING DISTANCE OF GOVERNMENT BUILDINGS. MONTHLY RENT OF $375 INCLUDES STOVE, FRIDGE AND DRAPES, PH. JIM WEBBER, TOWN & COUNTRY REALTY LTD. 382-7276. RES. 658-5977.

**RENT WITH OPTION TO BUY**
2 Bedrooms, 2 Bathrooms, full Basement. Victoria location, A-1 condition. For details call
BILL CARNEGIE
477-7284 (24 hrs.) 652-3627 (RES.)
D. F. Hanley & Associates Ltd.

THREE BEDROOM HOUSE, fireplace, swimming pool, fridge, stove, and utilities included, $350 per month. No pets or small children. References required. 478-8671.

$430. LARGE 3 BEDROOM, FAMIly room, living room with fireplace, stove, fridge, washer, dryer. Hydro and heat included. Nicely furnished. Fairfield area. 382-8843 or 382-2220.

RENTAL $441 PER MONTH OR purchase this 2½ bedroom newly refurbished home by assuming payments of $362 per month to qualified applicant. References not required. Call owner. 386-3068.

COLWOOD EXECUTIVE TYPE home, three beds, separate office-den, two baths, utility, separate dining, huge kitchen, minimum maintenance lot, double garage, extra parking, now vacant, $400. 652-9944 evenings.

THREE-BEDROOM HOME; large lot on French Creek, Parksville. Near salt water marina. Will give short or long-term lease or option to buy. Rent negotiable. 652-1562.

3 BEDROOM, PRIVATELY owned townhouse in Marigold-Tillicum area. 1½ baths, appliances, basement, carport, rec centre, pool, saunas. $348. May 1st. 598-3870.

DELUXE TOWNHOUSE, 626 Goldstream Ave., 2 bedroom plus den, 1½ baths, fireplace, fenced backyard, $350. 385-9776, 9-5 or 474-1866 evenings.

FAIRFIELD — ON RICHARDSON St. Close to shops and bus, 2 bedroom, stove, fridge included, basement, large yard, available May 1st, $350. 595-5260.

AVAILABLE IMMEDIATELY: Brand new 1 bedroom suite for rent, living room, bedroom, washroom, wall to wall, no pets. Phone after 5 p.m. 479-9503.

7-BEDROOM HIGHLAND country home, 13 miles (Victoria,) 10 scenic acres, $450 per month, Nau, 902 Hampshire, Victoria.

ROCKLAND — 3-BEDROOM, 3 bathrooms, with family room on main floor, available May 1st, $500. 382-1517.

SIDNEY TOWNHOUSE — 2 BEDrooms, plus den, fridge, stove and drapes, private yard. Quiet end unit. $300. 656-6439.

2 BEDROOM TOWNHOUSE FOR rent or sale. 1½ baths, wall to wall. Families welcome. Phone 478-8917 or 478-6649.

MAPLE BAY, DUNCAN AREA, 2-bedroom, seaview, April 15th - June 30th, $220 per month. 598-8152.

LOVELY, LARGE, 3 BEDROOM, 2 fireplaces, 1½ baths, nicely landscaped yard, high Quadra close to school and bus. $500. 386-0935.

OLDER, 2-BEDROOM HOME, 647 Dupplin. Oil stove, oil heat, fridge, large yard, $250 per month, 384-2313 days, 479-1102 after 7.

CORDOVA BAY RIDGE — 3-BEDroom, executive home, 3 baths, water views, $495. Wilson's Rental Management, 382-3941.

3-BEDROOM HOUSE, BRENTwood Bay, near Marina. Electric heat, carpeted, $375. 652-2339 after 4:30.

THREE BEDROOM, FULL BASEment, large yard, Burnside Washington. 383-9120. Between 6 and 8 p.m. $270 month.

CENTRAL SAANICH — MODERN 3 bedroom, full basement, large treed lot, fenced, available April 1st. $450 per month. 652-2072.

3-BEDROOM, ELECTRIC HEAT home, with appliances, parking, large yard, convenient location, $335. Available May 1st. 385-5155.

AVAILABLE MAY 1ST, MODERN 3-bedroom home in Saanich, close to schools and shopping centre, $350, no pets. 478-4885.

4 BEDROOM, 2 BATH, WALL TO wall carpet, full basement, large carport and sundeck, available May 1st. 383-2306.

MODERN, 3-BEDROOM, FULL basement, large fenced lot. Central Saanich. Available immediately. $450. 652-2358.

**CITY**
Modern 1 year old, 3 bedroom, 2½ baths, rec room, 2 fireplaces. Workshop area. $525. 384-8563.

SOOKE DISTRICT. AVAILABLE 15th. Two bedroom cottage by stream. Garden area. $250. 642-5508.

3-BEDROOM DUPLEX, STOVE and fridge, fireplace, $325; 4-bedroom house, $400. 385-1803.

**SIDNEY**
3-bedroom home. $300. Available April 1st. 656-3212.

2-BEDROOM MOBILE HOME for rent, Shawnigan Lake, $175 per month, 383-8285.

JUBILEE, 2-BEDROOM, 900 SQ. ft., carpet, very clean, $300. 598-6956.

2-BEDROOM BUNGALOW RENT or lease. Immediate possession. 386-3866 after 5 p.m.

SMALL ONE BEDROOM HOUSE with Franklin Stove, $150. After 5:30 p.m. 383-4738.

2 BEDROOM HOUSE, STOVE, fridge, Denman Street. May 1, $235. References. Deposit. 658-5490.

2-BEDROOM, FIREPLACE, REsponsible tenants, no pets, $300. 384-5089 evenings.

SMALL 3-BEDROOM, 1115 CALEdonia, recently renovated, $275 per month. 479-1393.

5 BEDROOMS, STOVE AND fridge, available May 1st. 479-2509.

### 210 HOUSES TO RENT UNFURNISHED

$350 — HEAT INCLUDED, children welcome, pets ok, 3 bedrooms, near Vic High, 1289 Center Rd. Open for rent 11 a.m. to 1 p.m. 386-1584.

2-BEDROOM UPSTAIRS, FULL basement, living room, dining room, kitchen, fireplace, Colwood area, close to all facilities. $300 monthly. 478-4021, 478-0054.

AVAILABLE MAY 1ST, WELL kept 2-3 bedroom home, semi-furnished, full basement on large lot $375. 382-0781 after 5 or 386-9983 10-5.

WASHER, DRYER, FRIDGE AND stove, 2 bathrooms, 3 bedrooms, townhouse-condo, near schools, and Gorge Vale Golf, $275. 383-4568.

SALT SPRING, LARGE 3 BEDroom home, fireplace, family room, utility room, 2 large sundecks. $375. 112-652-4237.

2-BEDROOM HOUSE, NEAR JUbilee, stove, fridge and carpet $325 month, available April 1st. 656-2419.

K-MART AREA AVAILABLE May 1st, $230. Older two-bedroom house. 721-3589.

3 BEDROOM HOUSE, 385-3792, after 5 p.m.

### 211 HOUSES TO RENT FURNISHED

**WATERFRONT BOATING HOME**

RENT WITH OPTION TO BUY
Moored at West Bay Marina, 600 sq. ft. of unique lifestyle, 5 min. from downtown, tastefully furnished. Lge living room, fireplace, w-w carpet, 2 bdrms, bathroom, kitchen, washer, fridge, microwave. $400 monthly, applied to down payment. Full price $26,000 firm. 384-3909 or leave message 384-8691.

**SUMMER SUBLET**

Spacious three bedroom house, Fairfield, fully furnished. May 1st through August or date negotiable. Acceptance of companionable dog required. 477-3819, 598-6702, 598-1316.

OAK BAY 3-BDRM HOME WITH separate dining room, full basement, good yard, close to Village. $450.00 p.m. Lease required. Phone 598-4989.

MAYNE ISLAND, FURNISHED cabin, weekly rentals only, 539-2336.

2-BEDROOM, GORGE AREA, TIL November 1st adult married couple only, no pets. 383-4241.

### 212 HOUSES WANTED TO RENT

MOVING FROM SHAWNIGAN Lake between now and June, need house to rent with option to purchase, Langford, Colwood, Metchosin area; 3-4 bedrooms, basement and rec room, 2 baths or 1½. Large lot preferred. Victoria Press, Box 497.

SCHOOL PRINCIPAL ATTENDing university, wishes to rent three-bedroom house at reasonable rates for 1978-79 UVic winter session. Highest standards of house and garden care guaranteed. Victoria Press, Box 532.

WORKING PERSON WITH REFerences wishes to rent small house or cottage, in country by May 1st. Will do light repairs, and care for garden. Please call 721-3588 or leave message at 477-1216 after 4 p.m.

IF YOU WOULD LIKE TO GO south next winter and wish to rent your home to a reliable older couple, please call 721-3688. Preference to Gordon Head area, near to beach if possible.

RESPONSIBLE WORKING COUple requires semi-furnished house or duplex with workshop or garage, garden area and fireplace for May 1st. Excellent references. 598-4293 after 5 p.m.

MEDICAL INTERN, MARRIED, one child, seeks large apartment or house for 1 year, from May. References. Call 592-1783 after 6 p.m.

HI, WE'RE A YOUNG MARRIED couple expecting our first child. We need a cozy two bedroom house. Max. $280. 382-7358.

COUPLE NEED TWO OR MORE bedroom house by May 1st or sooner. In Shawnigan, Mill Bay to Duncan area. Call collect 385-7038.

MARRIED COUPLE LOOKING for house with enough land and facilities for a horse. 642-4241, 479-9144.

COUPLE REQUIRES 2 OR 3-BEDroom house for May 1st. K-Mart, Gordon Head area. $350 max. 477-3591 after 4.

### 215 HALLS, WAREHOUSES, STORES and OFFICES TO RENT

**Shop, Offices Parking, Sidney**

Comm'l space for lease or sale. Bldg. fronts on 3rd St. — parking lot fronts on 4th. 2,100 sq. ft. showroom and office carpetted. Uncarpetted display or storage ara, 3,500 sq. ft. Full lot, paved and drained behind bldg. Possession to suit. Ideal for office supplier, upholstery, bikes and motor bikes, sporting goods, etc. If your needs are smaller, you may be able to lease a portion of the building. Call:
DAVE HARDING
D. F. HANLEY & ASSOCIATES
477-7284 (24 hrs.)

**DOWNTOWN OFFICE**

Charming character building. Mostly professional tenants. Bastion Square location. 400 and 500 sq. ft. adjacent or 2 separate offices. Perfect for small law firm, research, insurance, etc.
388-5365

**PRIME OFFICE**

Opposite Eaton's, 1000-4500 sq. ft. Panelled, carpeted, beautiful offices. Attractive rent.
ANGLO-CANADIAN
386-8855

**WAREHOUSE FOR LEASE**

Approximately 3400 sq. ft. near new concrete block building at 834 Devonshire Rd. Heated, deck loading, 3 large overhead doors. 20 ft. ceiling, small office included, 2 washrooms, special loading bay for 45 ft. trailer. Plenty of parking, fenced in for security. Available on 30 days notice. $2.95 per sq. ft. Good lease to qualified tenants. Please call 477-6621.

**FOR RENT 70' FRONTAGE ON DOUGLAS**

Building of approx. 2,000 sq. ft. Mayfair area. Available May 1st. Further details from Mr. Anderson at 382-2721 or 477-4985.

**PRIME DOWNTOWN LOCATION**

Excellent retail location, downtown in heavy traffic area — $12.00 per square foot gross rental. Lease available.
Michael Burr
david burr ltd — 384-9335

**DOWNTOWN OFFICES**

A choice of office space from 438 sq. ft. to 3,000 sq. ft. Available in modern air-conditioned professional building opposite city parkade. Reasonable rent. Contact Morguard Properties, 383-4168.

2750 SQ. FT. HEAVY INDUSTRIal warehouse space. Offices, 3 phase wiring, 2 washrooms, loading dock, security system. Can divide. Reasonable. 477-4838, 383-1233.

BEAUTIFUL 700 'CARPETED OFfice with built-in desk and filing cabinets. Must be seen to appreciate. Close to Woodward's, parking lot. Available immediately. Contact owner. 383-8774.

AVAILABLE NOW, SMALL bright office renting for only $70 per month. Located E. Burnside area, on 2nd floor level. For further details contact Mr. Anderson, at 382-2721, 9-5.

APPROX. 2,000 SQ. FT. OF warehouse. Sprinkler system, corner of Bridge and Hillside. Phone 388-6645 weekdays, 8 to 5.

800 SQ. FT. STORAGE AND OR office space to rent, reasonable. 477-4838, 383-1233.

QUADRA-HILLSIDE
Retail store for lease. 477-9443.

555 HILLSIDE, OFFICE SPACE for rent. $150 per month. 479-1767.

### 215 HALLS, WAREHOUSES, STORES and OFFICES TO RENT

SEASPRAY
PROPERTIES LTD./REALTORS
1911 QUADRA
386-3124

**RETAIL**

STADACONA CENTE, Fort or Pandora. Frontage at Oak Bay Junction. From 517 sq. ft.
2649 QUADA 1250 sq. ft.
3400 DOUGLAS 2300 sq. ft.
1540 CEDAR HILL X 1500 sq. ft.
1225 ESQUIMALT 2100 sq. ft.
1205 QUADRA 3600 sq. ft.

**OFFICE**

QUADRA CENTRE from $825 sq ft.
2526 GOV'T, 917 sq. ft.
2713 QUADRA 1200 sq. ft.
1253 ESQ. 670 sq. ft.
DOWNTOWN 2600 or 4,000 sq. ft.

**WAREHOUSE**

426 WILLIAM 2100 sq. ft.
GORGE RD. 1500 or 3000 sq. ft.

Some of these spaces can be adjusted for size and we have other listings.

**M-W CENTRE**
2614 BRIDGE ST.

RETAIL-SHOWROOM
OFFICE-STORAGE
Sizes from 100 sq. ft.
—Answering Service
—Steno Service
—Lunchroom-Board Room
Designed to accommodate both large and small business. Share your overhead — cut expenses. Call us today with your requirements.
R. D. LAW 386-3124

REALSPAN
PROPERTIES LTD.
846 BROUGHTON 388-6454

**COMMERCIAL LEASING**

ENQUIRIES ARE INVITED FROM OWNERS AND POTENTIAL TENANTS SEEKING PROFESSIONAL HELP TO SOLVE THEIR RENTAL REQUIREMENTS. WE PROVIDE EXPERTISE, SCREENING AND SKILLFUL NEGOTIATION TO BRING ABOUT SATISFACTORY LEASE CONTRACTS.

**SPECIAL OF THE WEEK**

3,000 SQ. FT. OFFICE SPACE IN NEW PRESTIGE SHOPPING CENTRE APPROACHING COMPLETION. CAN BE SUBDIVIDED.

CALL
388-6454
WE COVER OFFICE SPACE — WAREHOUSING — RETAIL — MEDICAL — INDUSTRIAL.

**2 New Workshops For Rent**
731 Pembroke St.
1500 Sq. Ft. Each
SUITABLE FOR

| | |
|---|---|
| Lawnmower Repair | Welding |
| Equipment Repair | Sign Shop |
| Woodwork | Upholstery |
| Boat Repair | Tire Shop |
| Sheet Metal | Camper repair |
| Machine Shop | Muffler Shop |
| Glass Shop | Printing Shop |
| Motorcycle Repair | |

Ask for Dave Baird or John Bell 388-4491

**WAREHOUSE**

New condominium warehouse from 1,300 to 4,700 sq. ft. for lease. Good location. Contact Tom Slemko 382-2134. FARMER INVESTMENTS & REALTY LTD.

**NEW OFFICE SPACE**

Now leasing superior new office space in busy area suitable for lawyers, doctors, dentists, accountants, etc. Air conditioned, excellent parking. 479-7117.

**EXECUTIVE WATERFRONT**

Office space to share on monthly basis. Everything supplied. Very reasonable. 388-4334.

TWO OFFICES ON DOUGLAS, 5 minutes walk from town. One has divided private area, smartly finished, carpeted, $105. One smaller freshly redone, $90. On site parking available. 592-0828.

**DOWNTOWN**

895 Fort St. Office space, bright carpeted, partitioned, freshly decorated. Including janitorial, $285. Available May 1st. Covered parking available. 388-7923, 385-5534.

RENTAL SPACE AVAILABLE March 1st, downtown, approx. 1,000 sq. ft. Street level. Ideal for studio, retail store, office, stock, storage, etc. $325 per month. Parking. Phone 382-2012 or 382-3923.

BEST DOUGLAS ST. LOCATION 1050 sq. ft., excellent office space, $375 per month includes heat, elevator, electricity and janitorial services. Call Royal Trust, 388-4311.

**WAREHOUSE**

New warehouse corner of Devonshire and Cave, 2,675 sq. ft., finished office. $2.95 per sq. foot. Water included. Phone 477-5274 or 479-7041.

**RETAIL OR OFFICE**

Ground floor commercial space in a busy Esquimalt shopping square. Approx. 1200 sq. ft. Please call 388-5471. Concord.

WAREHOUSE, FACTORY OR OFfices, 10,000 square feet of basic second floor. Heart of Victoria. Space available at $2.50 a square foot, 383-6514.

OFFICE SPACE AVAILABLE IMmediately in Sidney, suitable for professional, 682 sq. ft. 2nd floor above Toronto Dominion Bank, 656-1141.

SMALL WAREHOUSE OR SHOP, overhead loading door, self-contained office, heavy industry zoned, available now, 388-6645 Weekdays, 8-5.

UP TO 5,000 SQ. FT., 2,000 BLOCK Douglas Street available May 1st or sooner, $6 per sq. ft. per year. 384-9865, 385-7751.

UP TO 6000 SQ. FT.
Downtown suitable warehouse or workshop $2.50 per sq. ft. per year. 385-9065, 385-7751.

BURNES HOUSE BASTION SQ.
Prime office space to rent, from 225 to 1200 square feet. Woodsome Holdings Ltd. 383-5514.

WANTED: APPROXIMATELY 500 sq. ft. warehouse space, close in, preferably unheated. Phone evenings 592-2506.

600 SQUARE FEET AT $2.50 PER square foot, zoned light industrial, 450 East Burnside.

18' HIGH WAREHOUSE WITH mezzanine and offices, modern, reasonable rent. 383-7142.

1,800 SQ. FT. DOCK LOADING warehouse, office, Oak St. $2.75 sq. ft. Ph. R. B. Long, 592-3663.

2ND FLOOR OFFICE FOR RENT, 528 sq. ft. close to Douglas St. call 388-5641 or 382-2116.

1500 SQ. FT. 500 BLOCK JOHNson Street, 2nd floor, $2.80 per sq. ft. per year. 385-7751.

OAK BAY BRIGHT OFFICE OR beauty parlour, heat and water, good parking. 384-3480.

RETAIL SPACE FOR RENT, 617 sq. ft., Gorge Shopping Centre. 388-5812.

**PSYCHIATRIST**
Quiet location, near Eric Martin Institute, 600 sq. ft. $250. 595-2434.

1200 SQ. FT. OFFICE SPACE Hillside and Quadra. $400 per month. First month free. 384-8191.

### 215 HALLS, WAREHOUSES, STORES and OFFICES TO RENT

NR REALTY
NORTHERN PACIFIC REALTY LIMITED

**McKenzie-Quadra**

Second floor office — 693 sq. ft. — reasonable rent. Abundant parking. Daily traffic count 35,000. Next to bus stop. Will furnish or divide to suit.
R. GEDDES
479-1687

**OFFICE SPACE**

Approximately 950 sq. ft. on ground level available now at $250 per month. Lease available to right party. Location is across from Town & Coutry. Contact:
388-4434 RICK KINNIS 477-9394

**PRIME LOCATION**

This fine office space is situated close to town but far enough away to miss the heavy traffic of town. The monthly rent includes heat, air conditioning, electricity, parking and also excellent janitorial services. A must to view:
MARGUERITE VICKERY
388-4434 592-6149
WESTMONT REALTY (1977) LTD
388-4434 920 Hillside

BB BROWN BROS. on BLANSHARD
"People Helping People"

$500.00—Large hall with stage — kitchen — oil furnace — downstairs rooms, etc. James Bay Area.

For further information please contact Brown Bros. Agencies at 385-8771.

**DOUGLAS ST. STORE**

Large prime retail store for lease. Main floor 2588 sq. ft. with 652 sq. ft. mezzanine, plus basement (2,588 sq. ft.). Located at 1410 Douglas. Call Morguard Properties, 383-4168.

### 233 MORTGAGE LOANS and INSURANCE

$ $ $ $ $ $ $ $ $ $ $ $ $ $ $ $ $

**1st - 2nd - 3rd MORTGAGES**

EXAMPLES:

| BORROW | PAY |
|---|---|
| $5,000 | $44.25 |
| $10,000 | $88.50 |
| $20,000 | $177.00 |

25 YR. AMORT. — 5 YR. TERM
FUNDS IMMEDIATELY AVAILABLE
INTERVIEWS IN THE PRIVACY OF YOUR OWN HOME
W. A. (Bill) Hodgson
385-2458
EVENINGS 385-4528
Byron Price and Associates Ltd.

$ $ $ $ $ $ $ $ $ $ $ $ $ $ $ $ $

**1st AND 2nd MORTGAGE LOANS**

SOOKE — GULF ISLANDS
SHAWNIGAN — DUNCAN
UP-ISLAND — MAINLAND

We specialize in Land and Land Development Mortgages

Existing Mortgages Bought

VICTORIA 1ST MORTGAGES FROM 10%. PAY OFF ANYTIME
Lowest Payments Available
Call Mr. Douglas Hawkes Collect 384-7128 (after hours 477-9544)
DOUGLAS HAWKES LTD.
990 BLANSHARD ST.

**MONEY PROBLEMS?**

Mortgage money immediately available. Difficult situations are our specialty. If you have had credit problems or have been turned down elsewhere, try us, no red tape, interviews in the privacy of your own home. 24-hour O.K. Any amount, any reason.
DEREK GREEN
388-7891 or 479-1475
RAE INVESTMENTS LTD.

**MONEY PROBLEMS CAN BE SOLVED**

$20,000 Low As $187 p.m.
Call me anytime for fast answers and don't worry if your Credit Union has turned you down.
388-4334
MR. FARRELL
656-6886

**NOW LEASING**

A wide range of listings for all types of stores and offices.
NEW LISTING
Prime Retail Oak Bay Ave. 900 ft.

If we haven't got it we'll find it at no expense to you.
ANGLO CANADIAN
Real Estate and Management Ltd.
200-764 YATES STREET
386-8855

**1st and 2nd MORTGAGE LOANS**

25 yr. Am., 5 yr. term, No Lock in, 24 hr. approval subject to appraisal, competitive interest rate — 1st Mtge. up to 75 per cent of appraised value, 2nd Mtge. up to 85 per cent For further information call
388-6161
Wilf Cotton or Kai Jacobsen
Avon Mortgage Corp.
Real Estate Service Centre
1001 Cloverdale Avenue

**PROMPT SERVICE PROMPT APPROVAL**

Call us for your mortgage requirements. Allan McDonald, 595-2121, Hillside Mall. Stan James, 479-7161, 3960 Quadra St.
NATIONAL TRUST REAL ESTATE

1ST AND 2ND MORTGAGES IMmediately available from $10,000 to $80,000, rates 12% to 15%. Rae Investments Ltd., 388-7891, Mr. Green.

For lease, 3,000 sq. ft. of warehouse and office plus LOTS OF PARKING. ½ block off Government St., near Humbergreen. Phone 382-4813 for appointment.

**NEED MONEY?**
Quick — Courteous — Confidential Service. Call Don MacGillivray, GLENGARRY REALTY—479-7138

Funds available immediately for 1st and 2nd mortgages. Contact:
david burr ltd.

### 234 MORTGAGES FOR SALE

**MORTGAGES**

| | |
|---|---|
| 30,000 | — 18 PER CENT |
| 45,000.00 | — 12 PER CENT |
| 5,000.00 | — 18 PER CENT |
| 10,000.00 | — 12 PER CENT |

Don MacGillivray
Glengarry Investment Corp.
479-7138

1st MORTGAGE INVESTMENTS
Current mortgages on hand at 11% from $10,000 up. DOUGLAS HAWKES at Douglas Hawkes Ltd., 990 Blanshard St. 384-7128.

### 235 WANTED TO BORROW

**BUILDER**

requires short-term funds fully secured by mortgage. Interest 14% and up. Provision for roll-over to interested investors. 386-0130.

$30,000 2ND, 15 PER CENT, ONE-year term, well-secured commercial building, good covenant. 595-5446.

PRIVATE: $20,000 FIRST, HOME valued at $70,000, 10 per cent, 479-4520.

### 235 WANTED TO BORROW

NR REALTY
NORTHERN PACIFIC REALTY LIMITED

**15% FIRST MORTGAGE**

Good cash flow, excellent security. Amounts from $1,000. Required immediately. Interest from date of deposit.
BOB ELLIS
479-1687

### 240 BUSINESS OPPORTUNITIES

Century 21
J. D. BOSDET LTD.
388-4455
3293 DOUGLAS

**BALLET ANYONE?**

It's one of those special use properties that doesn't appeal to everyone BUT if you happen to instruct ballet and are looking to set yourself up in your own business at home instructing ballet classes then you simply must see this property. A home to be truly proud of with pampering master bedroom-dressing room and full ensuite with vanity. A kitchen designed for the busy home executive lots of built ins and cupboards. But now to the School! 25 feet by 25 feet sprung hardwood floor — high ceilings — glare free shadowless lighting and lots of natural light too. Large mirrors and good supply of barres. Changing room — office — well you get the idea. Priced to sell—and it will! at merely $95,000.00. Appointments must be made in advance through the listing salesperson so that a minimum interruption of classes is experienced. MLS. 31152.
ALLAN TRELFORD 388-4455
or
PATRICK C. PARKER
388-6275 Pager 2519 or 2527

**GROCERY and GENERAL STORE POWELL RIVER**

Townsite area, Powell River, 7810 sq. ft. (including warehouse space) 300 yards from MacMillan Bloedel Plant and office (1800 mill workers). Townsite population of 1600. Area within two miles of population of over 4000 without a major store. Near to: 2 banks, General Hospital, Credit Union Office, Deep sea wharves, Hotel and motel.
This area has been without a major food store for over 5 years and is for lease at a very attractive rate. For information write: STEVESTON INVESTMENTS LTD., No. 100-8584 Granville St., Vancouver, B.C. V6P 4Z7 or phone onsite manager MR. W. WOODWARD 483-3497.

**BOOKSTORE**

An excellent location on Douglas Street near City Hall — approx 3000 sq. ft. with over 1000 sq. ft. of sales area on main floor. Has a very good lease available — all operating statements and inventory available. Asking only $25,000 (plus inventory valued at $27,000). MLS

**IMPORT SHOP**

One of the first shops tourists reach as they walk up Government Street from the inner harbour. Bright interior with good range of products) price includes fixtures, store equipment, panel truck, lists of customer suppliers and goodwill. $59,000. MLS
385-7721 Dale Briggs 592-3978
GARDNER REALTY LTD.

**2 New Workshops For Rent**
731 Pembroke St.
1500 Sq. Ft. Each
SUITABLE FOR

| | |
|---|---|
| Lawnmower Repair | Welding |
| Equipment Repair | Sign Shop |
| Woodwork | Upholstery |
| Boat Repair | Tire Shop |
| Sheet Metal | Camper Repair |
| Machine Shop | Muffler Shop |
| Glass Shop | Printing Shop |
| Motorcycle Repair | |

Ask for Dave Baird or John Bell 388-4491

**Cowichan Bay 50 Lot Subdivision**

Approx. 15 acres zoned for residential lots with plans and layout already approved by Regional Board and Dept. of Highways. This is a good, practically level property with access to sewer and community water. Everything is ready to start development. For full details contact Tom Burdge 743-9398. Malahat Realty Ltd., Box 40, Mill Bay, B.C., 743-5525.

**MECHANICS OPPORTUNITY**

2400 sq. ft. block building, lively, used automotive parts business, Central Duncan. $135,000, with easy financing. BEN GREIG 598-3105 or IRENE DALZIEL 388-6275 Pager 566 Caste Properties Ltd. 386-6164.

**GENUINE OPPORTUNITY**

Owner-managers required, Vancouver Island, for progressive Vinyl Siding Company with H.O. in Vancouver. Total investment $1000, suitable for sales or construction orientated persons. For personal interview, send resume to Vinyl Supply Company, P.O. Box 69075 Station K, Vancouver, B.C. V5K 4W3 or phone 291-1133.

**Grocery Store Living Quarters**

Excellent gross turnover of $300,000 per annum. Low overhead in operation. Full price for business only $47,500. plus stock. Phone Victor Wong 385-2458.
Byron Price & Assoc. Ltd.

**DOWNTOWN MOTEL**

High revenue 16-unit motel near Empress, high occupancy, easily managed. First Class operation. Large repeat business. Shows excellent return. Further details from C. Warren Island Homes Ltd. 386-7545.

**NANAIMO MOTEL**

9 units plus 2 bedroom owner suite, all in good repair. 2 plus acres with highway exposure and lake frontage. $189,000.
Bob Newall, 468-7558, or Block Brothers Realty, Box 1000, Parksville, 248-6115, direct line 388-9240 local 574.

**MARINA**

Near Duncan, 1 acre land, 1.6 acres lease. 282' waterfront. Large residence, all equipment. $50,000 down. Owner will carry financing. Phone 112-746-7359.

**HIGH HILLSIDE**

11,439 sq. ft. of R3-2 zoned City property. Also plans for 10 unit Condominium or rental apartment. $110,000 value.
Joe Manton 382-5211
ROBERTS INVESTMENTS LTD.

**LICENSED RESTAURANT**

Attractive fully equipped quality restaurant on Island Highway, Central Vancouver Island location. Licensed for 100. Excellent year round business. Will consider clear title house or property as trade. FP $59,900. 247-9268.

SMALL SECOND HAND BUSIness for sale. Some stock—bulk of business on consignment basis. Suit couple or two ladies. Terrific location and good turnover. Full price includes existing stock, all fixtures and equipment. Contact Victoria Press, Box 552.

**RETAIL**

Space in shopping centre with excellent exposure to Island Hwy. Up to 3600 sq. ft. Courtesy The Brokers, 477-8292, 388-5194. Garden City Property Management Ltd.

### 240 BUSINESS OPPORTUNITIES

**FAMILY RUN CONVENIENCE GROCERY STORE**

In Central Saanich with a view of the Valley. Attached is a 3-bdrm residence. Gross yearly is approx. $145,000. Now asking $109,000. Call and enquire
386-3124 DOUG POSKITT 477-0645
Seaspray Properties Ltd.

**MOTELS**

35 UNITS
Harmoniously decorated and beautifully furnished plus 2-bedroom manager's suite. All units with extra length queen sized beds, color TV, piped-in music, direct dial telephones and thermostatically controlled temperature. 16 units with kitchenettes. Covered parking and elevator service to all units.

80 Units
Covered swimming pool, 1and 2 bedroom units, 46 kitchens, 16 kitchenettes, coffee shop, 2 laundries, 3-bedroom manager's suite. Large mortgage. $875,000 interest only payment, 10-year mortgage at 10%.
BERT COLES 384-8001
or Res. 592-3311 Royal Trust

**BEAUTY SALON OPPORTUNITY**

Long-established beauty salon, well situated in busy shopping plaza, with excellent opportunities for growth. 5-year lease, $55,000, MLS.

**PERSONAL CARE HOME**

Immaculate rest home, with room for 9 guests, plus private owners suite in full basement, located in prime residential area of Victoria. $145,000. Exclusive.
To discuss either of these business opportunities call:
477-0191 DALE YOUNG 477-0191
MURRAY ROTHSCHILD
477-0191 477-0191

**MOBILE HOME PARK**

25 sites in well-designed park in beautiful surroundings. Absentee owners will consider trades. Asking $345,000. Please call PHYLLIS COUTTS or RALPH NEWTON-WHITE at 598-3321. JACK MEARS OAK BAY REALTY LTD.

**MULTI-PURPOSE, 5 ACRES**

In 5 parcels. Ideal for R.V. or similar business. Asking $575,000. For particulars please call PHYLLIS COUTTS or RALPH NEWTON-WHITE at 598-3321.
JACK MEARS
OAK BAY REALTY LTD.

**MILLIONS**

Of car, truck, van, aircraft, marine craft and recreational vehicle owners need our unique mobile appearance maintenance service and willingly pay out $30 per hour fee. Associate dealer opportunities nation-wide.

TOTAL INVESTMENT UNDER $700
Write for free 14-page brochure
TIDY CAR INC.
1586 Britannia Rd. E. Unit A3
Mississauga, Ontario L4W 1S5

**$8,000 Shoe Repair**

Must be sold due to illness. Assets in stock and equipment over $5300 plus $4900 of tenant improvements. Located in a modern air-conditioned mall. Super potential and good opportunity for the right person. For further details, call
BRIAN SHARP
477-7291 (Bus.) 592-6838 (Res.)
D. F. H. REAL ESTATE LTD.

Steak house and sea food restaurant on waterfront property, licensed with dining facilities for 40 people. Asking $200,000.

Retail shoe store and the only shoe store repair in Sidney area. Both listed for $23,000 including all equipment or can be bought separately.

60 x 120 commercial lot near waterfront, older 2 bedroom home, large garage. $60,000.
656-5584 Ted Phillips 656-5337

**FIVE PLEX**

1—2-bedroom (could be three)
4—1-bedroom
Not a conversion. Immaculate condition. 9 years old. Located on a tree lined street just a short distance from Selkirk waters. All suites have individual patios. Nets approximately $9000 per annum. Offered at $115,000. Call MIKE RUSSELL 388-9729 or DON CLARK 592-6651, or office 595-2121.
NATIONAL TRUST

**COMMERCIAL REIDENTIAL**

57'x143' C2 zoned lot. Drive by 624 Admirals Rd. in the heart of busy Esquimalt 1000 sq. ft. stucco bungalow with full bsmt. Gleaming oak floors. F.P. Live in comfort now, build new building in future. Lease-to-purchase for right person. JIM RANSON, Westgate Realty, 388-9941, 479-5910.

**Unique Trailer Park**

Well established business over 12 ACRES in natural riverside park setting in most desirable area. Further information call
386-8441 Spencer Couston 384-9585
J. H. Whittome & Co. Ltd.

**OPPORTUNITY**

M-2 zoning — lge home, 5 BR, 2 kitchens 2 3-pce baths. Corner John St. and Ludgate. Asking $55,500. ML 31263.
B. Brown 479-1667 C. Atkins
J. H. Whittome & Co. Ltd.
Royal Oak Branch

WANTED RISK CAPITAL FOR new business that will have a gross income of over $360,000 first year and net income of over $150,000 in first year — needed $46,000, you'll get a return of twice your investment in first year, Victoria Press Box 597.

SMALL BUSINESS OPPORTUNIty, good capital for small investment. Yanmar diesel tractor, 4-wheel drive, front end loader, rotovator, Flail mower, back blade, trailer, plus custom work, business contacts, 656-7119.

**24-UNIT MOTEL**

Busy location. Fully modern and easy to operate. Nice living quarters. $395,000. JOHN SHAVER, 388-5911, Douglas Realty Ltd. (Exclusive).

UNIQUE BUSINESS, ONLY ONE serving the Island. Present owner must sell due to health reasons. Require $28,000 down. Owner will stay on as employee. Victoria Press, Box 598.

**SMALL DELICATESSEN**

Good location, steady clientele, excellent beginners business or tax shelter. Priced for quick sale. $18,000. Victoria Press, Box 608.

**SHOPPING CENTRE**

Space to lease up to 5,000 sq. ft. with super exposure to Island Hwy. Courtesy to brokers. 477-8292.

**BOATS SALE CENTRE FOR LEASE**

Operating in Sidney marina area. 15,000 sq. ft., blacktopped, fenced. Phone 656-3513.

**MODERN BEAUTY SALON**

Good location. Price $5,000. Bus. 652-3200, Tuesday thru Satureay. 743-4475 on Sunday-Monday.

SMALL ACCOUNTING PRACTICE with data processing capability for sale in total or in parts. Victoria Press Box 588.

DOWNTOWN MOTEL, 24 UNIT with 23 kitchen units, across from Mayfair shopping centre, by owner, no agents. 388-7337.

SMALL MOTORCYCLE AND GO-cart business for sale, $1,000 plus stock. Terms can be arranged. Victoria Press Box 538 or 383-5585.

RECORD AND SOUND SHOP IN busy shopping mall, $6,500 plus stock. Phone 478-8696 after 6 p.m.

### 240 BUSINESS OPPORTUNITIES

**INDUSTRIAL DEVELOPMENT PROPERTY**

APPROX. 72000 SQ. FT. ONLY $10.00 PER. STRATEGICALLY LOCATED ON SAANICH-VICTORIA BORDER. POSSIBILITY OF SUB-DIVIDING TO SMALLER PARCELS. PRESENTLY RECEIVES REVENUE.
RICK ST. DENIS
386-3231 477-7574
LARRY WAGNER
386-3231 592-0121

**BEAUTY SALON**

$11,000—900 sq. ft. and modern equipment, 6 stations, 3 sinks, 4 dryers and own washing facilities. Located in Gordon Head in a small office building, lots of parking.

$11,000 — Keating X Rd., a new shop in a small plaza with lots of parking, an area of limited competition.

Downtown locaion — a 2000 sq. ft., 3 stations, 16 dryers, a fully equipped shop. A small down payment required for a good covenant.
386-3231 Bob Hahn 595-1642

**FULLY EQUIPPED**

Opportunity knocks in this one-man mobile, pressure washing business. Clientele includes moving vans, tractors and home exteriors. No off seasons. Full price $20,500.
HUNTLEY WRIGHT
477-0191 477-0897
LES ADAIR-WILLIAMS
477-0191 383-8950
Royal Trust

**GROCERY AND RESIDENCE**

Well established local grocer in North Saanich, with 3 bdrms residence attached. Clean bright premises, established volume commercial property, paved parking, ideal family situation. Listed $160,000 or offers considered, vendor anxious.
656-5584 Bill Mosner 652-2868

**INVESTOR WANTED**

$10,000 required. We train you and your crew. First time ever offered. Post Office Box 5218, Station B, Victoria.

GIFT AND CARD SHOP FOR sale. $15,000 plus stock. Fast growing area. Victoria Press Box 587.

LUCRATIVE OLD TOWN TOBAcco shop, $10,000. Stock extra. Will train. 382-5479. Private sale.

### 241 BUSINESS OPPORTUNITIES WANTED

SINCE 1887
Pemberton, Holmes Ltd.
1000 Gov't. St. 384-8124

HEAVY INDUSTRIAL ZONED LOTS $35,000 AND UP
Double road frontage. ½ mile past Glen Lake on Sooke Road. Serviced and OK for perc fields. If you can beat our price we'll match it.
DESMOND HOLMES
384-8124 478-1227
384-8124 BRIAN SPARK 477-7016
3 lots available now. More later.

WANTED TO PURCHASE, DAY-care centre or pre-school. 479-9605, after 6 p.m.

### 244 REVENUE PROPERTY

**ANTIQUE BUSINESS**

—Situated in prime location in Oak Bay
—Stock and fixtures priced right for quick sale.
For complete details call
JIM PARK

**MARINA**
COWICHAN BAY

—Fully licensed restaurant
—Living accommodation
—Excellent water lease
—Rental boats
—Moorage for 35 boats, approximately
—Tackle shop — OB motor sales and repairs
—Reasonably priced.

For complete details call
JIM PARK
Home 652-4119 Pager 384-8075-493
PEMBERTON, HOLMES LTD.
1000 Government St. 384-8124

BB BROWN BROS. on BLANSHARD
"People Helping People"

**SxS DUPLEX**

Here's a beauty just listed. Each side has Lrm. with fireplace and R.H., dining area, 3 bdrms. — all wall-to-wall carpeting. 1½ baths, convenient kitchen with utility rm. Oil-plumbed and wired. Double carport. $89,000. For appointments to view call:
DOUG LAWSON 595-2486
or 385-8771 (anytime)

**$10,000**

Will handle either of these fine producing revenue properties.

| | | |
|---|---|---|
| Fairfield | | |
| $99,500 | GR $14,000 | 8 units |
| James Bay | | |
| $62,900 | GR $ 8,300 | 3 units |

These won't last, act now (Trades considered)
384-1424 388-5464-610

Smith, Dobson Estates Ltd.

**$53,900**

We need a buyer for this up and down duplex in top condition; attractive financing. Offering 3 bdrms, main plus basement, rec room. 2 bdrms up. Here is a home and built-in revenue.
386-2111 DEL BECKNER 477-4994
386-2111 DON BECKNER 386-0588
MONTREAL TRUST COMPANY

**SxS DUPLEX GORGE AREA**

Rambling style with no basement. On large lot off Murray Dr. For further details call:
BRYON JEEVES
477-7284 (24 hrs.) 477-6257 (Res.)
D. F. HANLEY & ASSOCIATES

**CITY LOTS**

1. High location, cul-de-sac, serviced area of fine homes. Offered at only $37,900. MLS. Would consider trade for condo.
2. Strategic corner lot, approx. 6,000 sq. ft. Quebec and Oswego. Call for info.

386-2111 DEL BECKNER 477-4994
MONTREAL TRUST CO.

**TRADES INVITED**

15 2-BR's — 6 1B-R's — Built 1973, grossing $54,416 (not counting laundry) — $180,000. 9¼% on it and seller will look at selling with $100,000 down at 10%. Asking $410,000. Exclusive.
B. Brown 479-1667 C. Atkins
J. H. Whittome & Co. Ltd.
Royal Oak Branch

**ESQUIMALT REVENUE**

Excellent 4 unit revenue just 2½ years old, with excellent utilities. Easy-care lot. Full basement. Shows good return on asking price $132,000. MLS.
478-5561 BOB PAUL 478-2477
BLOCK BROS. REALTY LTD.

**EXCELLENT VALUE**

Strata duplex at $43,500 over 1300 square feet, 3-bedrooms, 1½ baths, fireplace, sundeck, patio, nice yard, good area. Not A.H.O.P. Phone 478-7504.

### 244 REVENUE PROPERTY

WESTMONT REALTY (1977) LTD. 388-4434
920 Hillside

**TAX SHELTER NO SUBSIDY SHOWING CASH FLOW**

BRAND NEW 10-SUITE APARTMENT WITH 3500 SQ. FT. ON THE GROUND FLOOR OF COMMERCIAL — OFFICE SPACE — IDEAL FOR DOCTORS, DENTISTS, ETC. THE BUILDING IS SITUATED ON A STREET WITH HIGH TRAFFIC COUNT. ALL APARTMENTS ARE RENTED AND APPROX. 2300 SQ. FT. OF OFFICE SPACE IS LEASED. THE BUILDING QUALIFIES FOR FULL C.C.A. VENDOR WILL CONSIDER CARRYING 1st ASKING $495,000.
WAYNE BUTTERFIELD
388-4434

**SHOPPING CENTRE**

Show good return in high traffic area on outskirts of city. Good financing. Asking 660,000. For further information contact:
WAYNE BUTTERFIELD
388-4434

**COMMERCIAL ZONED LOT $57,900**

2 blocks to City Hall. Presently has an old house on it with 5 suites. Now being rented. Ideal for conversion to office or stores, etc. For more information contact:
WAYNE BUTTERFIELD
388-4434

**8 SUITES**

Close in. 4 one-bedrooms with fireplaces, and 4 studios, $12,000 could handle. For more information please contact:
WAYNE BUTTERFIELD
388-4434

**BARGAIN!**

Up and down duplex in centre of the city. Walk downtown. 2 bedrooms in each. Separate entrances. All appliances included. It's a steal at $59,900. Call me anytime.
WAYNE BUTTERFIELD
388-4434

**EASY CONVERSION**

Over 1700 sq. ft. of living space on main floor. Plus high basement, lots of new plumbing. Priced well below replacement and appraised value. Asking $59,800. For further information contact:
WAYNE BUTTERFIELD
388-4434

**PRICED TO SELL**

Renovated duplex on extra large, well treed lot. Located on quiet cul-de-sac in Millstream-Trans Canada area. Duplex-residential zoning. Asking $59,900. MLS 32142. A must to see.
388-4434 WAYNE BUTTERFIELD
388-4434 IRV LIDSTONE

**GOOD REVENUE**

Motel with swimming pool. Housekeeping and sleepig units; owners suite. Next to Golf Club and close to restaurant and shopping. Priced to sell.
WAYNE BUTTERFIELD
388-4434
388-4434 IRV LIDSTONE

**SxS DUPLEX**

2 bedrooms each side plus 2 BR self-contained in-law suite on one side in ground level high basement. Good value at $86,900. MLS.
388-4434 BILL SIDHU 477-5382
388-4434 DAVE TAYLOR 384-2718

**17 SUITES**

Plus 5 sleeping rooms producing over $40,000 gross income per annum. Some units have water view. Trades considered. MLS.
388-4434 BILL SIDHU 477-5382
388-4434 DAVE TAYLOR 384-2718

**EIGHT RENTALS**

This building has just recently been converted into eight housekeeping units — very good condition. All suites are rented and the building is situated in the Victoria West area. Asking $86,000.
384-4434 LO PIGERT OR
EVAN WILLIAMS anytime.

**$2,500 DOWN**

For strata title side-by-side duplex, two bedrooms each side, or $1,250 down for half of duplex located in Victoria West. For further information call:
388-4434 LEO PIGERT 598-1975
388-4434 EVAN WILLIAMS

**REVENUE PRODUCERS**

CENTRAL PARK: One 3 BR, two 2 BR, 1 BR and one housekeeping room. Grossing $855 per month. A super buy at asking price of only $78,900. Present all offers. Appts. only. 924 Empress. MLS.
CENTRAL PARK: Side-by-side triplex plus basement suite. All 2 BRs and have stove and fridge. 2405-2407-2409 Vancouver St. Gross $985 per month. MLS.
477-1841 Al Bull 477-2149
Block Bros. Realty Ltd.

**UP ISLAND**

12-year-old concrete block building containing 28 suites PLUS 1 house on approx. 1 acre of land, at a price well below replacement cost. Gross income approximately $62,000. First mortgage for $130,000 at 6¼%. Vendor will consider wrap-around financing. Asking price $469,000. For further details please telephone H. E. Thorne.
Home: 383-8634
Office: 383-4932
OAK AGENCIES LTD.
304-1208 Wharf St.

**REVENUE OR LGE. FAMILY HOME**

4 bedrooms up plus 2-bedroom in-law suite down, large lot, 2 parking areas, large backyard opening onto park. Just repainted, excellent revenue. To view 479-3474.

| | |
|---|---|
| 4 PLEX (FFLD) | $110,000 |
| 16 SUITE (FFLD) | $320,000 |
| 24 SUITE (LFD) | $540,000 |
| 24 SUITE (VIC) | $445,000 |
| 33 SUITE (VIC) | $610,000 |

ALWAYS NEED GOOD LISTING TO SELL!!
CALL ME ABOUT YOUR APARTMENT!!
386-3231 JOHN A. JOHN 477-8096
BLOCK BROS. REALTY LTD.

CHOICE CORNER OPPOSITE PARLIAMENT BUILDINGS 6 Rental units gross $10,400. Site area approx. 10,500 sq. ft. Asking $149,000. Owner Anxious. Make an offer!
STANLEY WINTERBOTTOM
598-2253
DAVID SCOTT 385-3435
P. R. BROWN & SONS LTD.

**FAIRFIELD APT.**

8 lovely suites — fully rented. Attractive Tudor style building on 13,333 sq. ft. of valuable property in most desirable location. Clear title. Good investment. $135,000.
MRS. MARILYN WOODWARD
384-8001 OR RES. 477-2722
THE ROYAL TRUST CORP.

**By Owner**

Triplex, near Beacon Hill Park, excellent condition. 1700 sq. ft. Undeveloped basement. Carpet, garage, parking. Present revenue $10,000. Price $77,000 firm. First Mortgage of $56,000. Phone 598-8267.

4 LARGE BEAUTIFUL SUITES. Professionally converted as a new building with two 3 BR suites and two 1 BR suites. All with separate entrances. You won't be disappointed. $11,400. GROSS REVENUE. MLS 29377. $92,500.
385-7721 Cliff Salmond 477-3626
GARDNER REALTY LTD.

**FAIRFIELD**
Open Sat. 1-4
351 and 349 Kipling
Open to Offers
$79,500 MLS
MILDRED STAPELLS
384-8075 Pager 506
PEMBERTON, HOLMES LTD.
1000 Government Street, 384-8124

**$58,800**

Duplex, up and down, Gorge area, Logan St., 3 bedrooms up, 2 down, carpets throughout, immediate occupancy, easy financing, 652-1034 before 10 a.m. and after 5 p.m.

TRIPLEX, 2 RENTAL UNITS UPstairs, $304 income plus fully modern 2-bedroom owners suite, excellent condition, $58,900. 385-0348.

### 244 REVENUE PROPERTY

**QUALITY APARTMENTS**

FAIRFIELD — 46 Suites, only 10 years old, close to Beacon Hill Park. Excellent financing available. Price $920,000.
FORT ST. — 76 Suites, only 10 years old, low down payment possible. Close to downtown. Price $1,400,000. MLS.
SIMPSON-SEARS — 24 Suites, most suites have a view. Only $65,000 down possible. Price $445,000.
PANDORA — 62 Suites, only 4 years old. High location with views. Price $1,300,000.
ESQUIMALT — 35 Suites, only 5 years old. Low maintenance, separate entrances. Price only $595,000.
VICTORIA WATERFRONT — 81 Suites situated on 67,000 sq. ft. of prime land. Close to Beacon Hill Park. Price $1,500,000.
Plus many more quality apartments!
F. G. Carver or J. Carver
595-8664
HENDERSON REALTY LTD.
385-9741

**TWO SOLID OLDER HOMES ZONED M2**

TWO PROPERTIES — BOTH LARGE SOLID THREE RENTALS EACH. GOOD OPPORTUNITY TO LIVE CHEAPLY AND ENJOY POTENTIAL OF INCREASING LAND VALUE, AND TO SET UP YOUR OWN BUSINESS. PRICED AT $57,900 AND $57,500. BILL PALFREY — ISLAND HOMES LTD., 386-7545 or 598-4210 MLS.

**RICHMOND AREA**

2-suite conv. revenue close to Jubilee and Hillside Shopping. Gross inc. $6900 p. yr. Excellent starter home or investment. $58,000.

**GONZALES BAY AREA**

3 lovely suites in this prime location home. Large 2-bedr. apt. on second and 2 one-bedr. on main. All with fireplaces, w-w and appliances. Yearly Gross $9180. Never a vacancy. $85,000.
479-1667 Doug Reif 479-5761
479-1667 Edith Gutemar

J. H. Whittome & Co. Ltd.
Royal Oak Branch

**OPEN HOUSE DE LUXE SXS 1-4 SAT. 3286 BELLEVUE**

Just off north end of Cook. 5 yr. old, 1240 each side, and done in Tudor style with beams. 3 bdrms, 1½ baths, feature brick F.P.s and arches. Down you have TV room and super Rec. room. Two owner's suites, take your pick, rent the other. Asking $119,500.
385-1431 RANDY SMALL 388-6273
No. 654
British American Realty

**ROCKLAND MANSION**

Situated over ½ acre of beautifully landscaped property, this fine old mansion has been tastefully converted and updated to provide 11 rental units with potential for 2 or 3 more. The building is well maintained and conforms to all safety regulations and electrical codes. It has a high revenue yield and all rents can be raised. Lansdowne Properties Ltd. 592-2431 OR 598-7689 GLENN NICHOLLS

**FAIRFIELD DUPLEX**

This up-down duplex was quality built and is still maintained to high standard. The owner's suite is a spacious 2 B.R. unit with dining room, kitchen, laundry and super living room with F.P. The upper unit is a 1 B.R. with a superb living room with F.P., seaviews and sun deck. Priced at $79,900, this exclusive listing has delayed possession. Further inquiries contact:
386-2111 NEIL RAWNSLEY 595-1507
MONTREAL TRUST CO.

**APARTMENT BLK. 30 SUITES**

Good rental area. Four 2 bdrm, twenty-four 1 bdrm, and two bachelor. Full price $490,000.

**APARTMENT BLK. FAIRFIELD**

10 suites, 8 one-bedroom and two 2-bedroom. Close to Beacon Hill Park and Dallas Road. Full price $230,000. Call HAROLD WARE, Castle Properties Ltd. Off. 386-6164 or Res. 385-1580.

**Commercial and Residential**

Excellent location in the Langford commercial core. All A-1 tenans on good leases. Gross rent $55,000. Asking $449,000 with good financing available. May be purchased with 15 per cent down. Call Don Oakes 478-4334. B.C. Land 478-5588.

**HOTELS & MOTELS**

Up Island Hotel — has Pub, Cocktail Bar, Cabaret, Disco and rooms, full parking. Full price of $550,000.00. Try down payment of $225,000.00.
City Motel — 23 units. A good family operation, full parking. Try down payment of $125,000.00.
Other Hotel and Motels — from $210,000.00 to $2,100,000.00. CALL:
386-7521 WM. HOLLICK 592-6470
BOORMAN INVESTMENT CO. LTD.
612 FORT ST.

**EXCELLENT REVENUE**

Have tenants pay your mortgage or live in one and rent the other. Spacious, bright and clean, up and down duplex, two 1-bdrm units, above average size. Includes all appliances. Revenue $535 per month. Very low taxes. Full price $53,900. First mortgage ar 10¾%. Balance C.T.M. Drive by 2320 Richmond Road, then call 658-8872.

**DUPLEX 2645 ROSEBERRY**

—The area is right, the panoramic view of city from sundeck is great. You must see this immaculate property. It has a one-bedroom and 2-bedroom suite and located very conveniently to town. Priced to sell at $67,900. MLS. Call Tom Evans, 652-2620. Island Homes Ltd. 385-7545.

**MOBILE HOME PARK**

7.36 acres well set up with 3 houses, 21 trailers, and great revenue. Sooke area close to everything. Great financing so hurry on this new listing priced to sell at $225,000. DOUG POWELL at Castle Properties Ltd. 386-6164. Res. 388-7642 or 388-6275 Pager No. 878.

**TAX SHELTER**

Invest in beautiful ocean front condominiums and townhouses which offer excellent future appreciation and CCA tax savings now. Excellent terms. For further information call
OCEAN VILLAGE
Roscoe Development Corp.,
Sooke, B.C.
642-5254, 24 hours

**APARTMENT BLOCK 12 SUITES FAIRFIELD VILLAGE**

Close to Beacon Hill Park and Fairfield Village. Good Revenue, excellent land potential. Offered at $225,000.
Residence Office
598-1420 Ted Walford 477-1841
Block Bros. Realty Ltd.

SALE BY OWNER—30-SUITE apartment, beautiful seaview, in downtown centre, Campbell River, fully-occupied. 723-6538, 752-6688.

### 244 REVENUE PROPERTY

**OAK BAY DUPLEX**

Want a large U and D duplex with possible commercial potential near Oak Bay Ave.? Revenue $600 per month. We'll take your trade. Only $75,000. New MLS.

**Commercial Block??**

What a great location for this fully leased block in the popular Town & Country area. Approx. 9500 sq. ft. office and 1700 sq. ft. warehouse on 16,682 sq. ft. of land zoned C-2. Nets $45,000 per year app. Can be strata titled. Only $480,000.

**TOWN & COUNTRY POTENTIAL**

I have a 3-bedroom home on a 60x120' lot, that is close to Woolco. Great holding property. Drive by 860 Short St. off Oak. Only $50,900. MLS.
GERRY MARTIN
477-7050 598-5144
T. L. MANN & ASSOCIATES

**SIDE X SIDE $70,000**

In a quiet area of Saanich (Dean Heights). One side presently being vacated and ready for an owner who wants to move quickly. 2 BR's, large kitchen, 4 pce. bath and LR with FP each side. Down is full basement, (slightly developed) and drive-in garage.

EXCLUSIVE WITH
MICHAEL BURR
598-2079 384-9335

**DUPLEX**

On a high pleasant location among nice homes, this attractive duplex has living room, dining room, modern kitchen on main floor and upstairs there are 2 bedrooms and a 4 pce. bathroom in each unit. Good quality w-w carpeting througnout, refrigerators, stoves and drapes included. One side rented an othe other available for immediate occupancy. MLS.

$98,500
JOHN TODD
598-7849 384-9335
david burr ltd.
655 Fort St. 384-9335

**PARKLANDS ESQUIMALT**

Make a point of viewing this lovely duplex. One unit offers 3 bedrooms and the other two. Facing the picturesque Gorge Golf Course. (One could maybe sneak in a couple extra holes), don't say I said so. Properties like this seldom come on the market, priced to sell at $89,500. Good financing. To view call Roma or John Molyard at 386-3585, res. 384-4827.
Victoria Realty Ltd.

**7 SUITER IN FAIRFIELD**

R32 lot near Cook Street Village. 7 suite conversion in very good condition and grossing $12,000 per annum. Fully tenanted and always will be in this excellent rental area. Drive by 402 Chester Street (corner of Oscar) and call for more details. $95,000. JACK PETRIE at 598-3321.
JACK MEARS
OAK BAY REALTY LTD.

**$9,900. INCOME FOR $73,900**

This is truly a revenue property. Shows a gross income of $9,900. Spacious suites that are clean and bright. The owner is transferred, so it must be sold. These 3 units are in a good location in Victoria.
Scott Kendrew
477-7284 anytime
D. F. Hanley & Associates

Fairfield close to Beacon Hill Park. 1972 — 24 suites — 14 with FP. Asking $540,000.
386-3231 John A. John 477-8096
386-3231 Don Mills 478-6139

SIDE BY SIDE DUPLEX, 8 years old, almost ½ acre lot, full bsmt. MLS 29323. Must be sold. Offers on $63,500. A good buy.
385-7721 Cliff Salmond 477-3626

### 245 REVENUE PROPERTIES WANTED

Green Acres
HENDERSON REALTY LTD.
385-9741 (anytime)

**APARTMENTS WANTED**

In good location with good rental history, any size. Quick decisions. Call FRED G. CARVER 595-8664.

### 247 COMMERCIAL OR INDUSTRIAL PROPERTIES

PRIME CITY INDUSTRIAL
Gorge-Hillside area: M3. Almost 7400 sq. ft. Three street frontages. A rare find. $93,900. RALPH NEWTON-WHITE or PHYLLIS COUTTS at 598-3321.

CONSPICUOUS M1 LOCATION
5600 sq. ft. Asking $56,000. Larger parcel available if required. Phone: RALPH NEWTON-WHITE or PHYLLIS COUTTS at 598-3321.
JACK MEARS
OAK BAY REALTY LTD.

**R3L**

Cleared and ready to build on. Plans and approval for 8 spacious townhouse units. No competition in area, yet close in. Vendor wants quick action. Open to offers on $110,000. Be in time for the next rush.

**5 SUITER**

In excellent condition. Offered well below assessmen. Vendor anxious. Not a conversion. Offered at rock bottom, $89,900.
386-3231 Ray and Christine 592-3652
Milan

**QUADRA BARGAIN!**

TOTALLY renovated former church in SUPER location. ¼ acre, C-2 property. Forced sale makes for excellent value. Cannot be duplicated for $275,000. Exclusive.
DAVE HARDING
477-7284 (24 hrs.) 479-0341 (Res.)
D. F. HANLEY & ASSOCIATES

**SIDNEY LIGHT INDUSTRIAL**

Prime light industrial site, close to airport with easy access onto Mills Rd. This 3 acre site would make excellent truck depot due to proximity of Pat Bay Highway and Schwartz Bay Ferry terminal. $250,000.
HUNTLEY WRIGHT
477-0191 477-0897
LES ADAIR-WILLIAMS
477-0191 383-9950
Royal Trust

**WE HAVE BUYERS FOR YOUR BUSINESS!**

Call us for a confidential meeting. DISCRETION IS THE BY WORD! Phone COLOMBIN, MILES or WILLDEN. We are on pager. PHONE 24 hrs. at 477-0141. CANADA PERMANENT TRUST INDUSTRIAL, COMMERCIAL AND MARINE DIVISION.

**FORT ST. OFFICE BUILDING**

Lovely heritage building, over 4700 sq. ft. for sale or lease. 7 separate entrances. Tremendous opportunity here. Try low down and balance to vendor at asking price of $225,000. For further particulars call:
DAVID BILLINGHAM
388-6258 598-6029
Cedric Steele Rlty

**ELIGIBLE COMMERCIAL**

5000 sq. ft. of well located property in the Shelbourne-Cedar Hill X Rd. area. Ideal for professional or small commercial operation. Call.
477-0191 PETER CHOWN 477-0767
Royal Trust

## 247 COMMERCIAL OR INDUSTRIAL PROPERTIES

**SEASPRAY PROPERTIES LTD./ REALTORS**
1911 QUADRA
386-3124

### OWN YOUR OWN WAREHOUSE
FROM $48,000

These warehouses are situated on a heavy traffic thoroughfare and offer good exposure, parking, finished office space, ample wiring, loading bays and attractive financing. Ideal for:
- —Retail—Wholesale
- —Service
- —Automotive
- —Dry Storage
- —Building Contractors

For further information please call:
JACK COLWELL
BRIAN MARTIN
386-3124

---

**P.R.B**
**P. R. BROWN AND SONS LTD.**

### WATERFRONT MOTEL
10 Units plus 3-BR home. Family operation with development potential.

### WAREHOUSE OFFICE
Approx. 12,000 Sq. Ft. Zoned Heavy Industry — Close In.

### APARTMENT SITE
Approx. 18,000 Sq. Ft. view property.

### 80-UNIT MOTEL
Restaurant - Cocktail Lounge Pool.

For discreet handling of your IC&I needs and for details on the above properties call:
**K. O. MOORE**
385-3435
P. R. BROWN & SONS LTD.

---

### LIGHT INDUSTRIAL
40'x60' LOT WITH 3-BEDROOM HOUSE ON Dupplin, lot has access from Tolmie lane and large workshop could be built in backyard. Top investment for $59,500.

### ESQUIMALT
6,500 sq. ft. commercial corner lot with 2 Bedroom house. Excellent location for professional office or retail and office space. Asking $56,900. FREDDY STARKE 479-3866 or 386-6164 Caste Properties Ltd.

---

### Industrial Land CITY
6 Lots near Gorge and Douglas. Zoned M-2. These lots may be sold. Sparately or inn one block. This is an excellent location near city centre, ideal for warehouse or manufacturing. Please contact listing salesman for further details. MLS.
A. M. "SANDY" CRAWFORD
477-7291 384-8075 (Pgr. 458)qD.
REAL ESTATE LTD.

---

FINE OLD TOWN BUILDING
- —approx. 5,000 sq. ft. on 3 floors
- —solid brick structure
- —main floor presently leased
- —good potential
- —offers on $190,000 — MLS 31158

TERRY SMOLLETT 386-3494 (24 hrs.).

CENTURY 21 Western Homes
1037 Cloverdale Ave. 386-3494 (24 hrs.)

---

FOR RENT
70' FRONTAGE ON DOUGLAS
Building of approx. 2,000 sq. ft. Mayfair area. Available May 1st. Further details from Mr. Anderson at 382-2721 or 477-4985.

---

$155,000
Good location on Cormorant at the B.C. Hydro. Lot size 60 x 85, six parking spaces, building is concrete block 2300 sq. ft. it's ideal S1 zoning and can be yours in part of whole depending on renegotiations with present tenants. M.L.S. Call GRAY LAITE 656-5267 or SID HASLAM 477-1994, or office 595-2121.
NATIONAL TRUST

### 16,800 SQ. FT.
Offices, warehouse or both can be built on this property. Excellent location in the Town & Country area allows easy travel anywhere in Greater Victoria. First time offered at $165,000. Will also build to suit.
**Scott Kendrew**
477-7284 anytime
D. F. Hanley & Associates

---

LANGFORD — NEW LIGHT INDUSTRIAL PARK
Light industrial property in lots running from 14,000 sq. ft. to 1 acre. Most lots have good houses that could be moved or utilized. Asking $4.50 per sq. ft. For further information call Don Oakes 478-4334 or
B.C. LAND 478-5588.

---

Investment Opportunity
HOTEL
ZEBALLOS, B.C.
Padres Inn (Zeballos Hotel) located on 4400 sq. ft. lot, two storey wood frame construction, 6915 sq. ft., licenced beverage and dining rooms, 14 rooms, air service from Campbell River. Asking $160,000. Victoria Press Box 528.

COLWOOD COMMERCIAL
Invest in this 1.55 acre General Commercial zoned site, which has an operating 15-unit and office with 2-bedroom, living quarters motel. Later develop the site into one of the many commercial uses that its zoned for. $275,000. Call:
LARRY LINEHAM 595-0134
NATIONAL TRUST 595-2121

### Commercial Zoned
12,000 sq. ft. of commercial property for sale. Presently operating as automotive repairs. You can have your choice of many commercial projects. Full price for property $105,000. Phone Victor Wong, 385-2458. Byron Price & Associates Ltd.

1.1 ACRES
Situated between McDonalds and Millstream Motors in Colwood, on Old Island Highway. Excellent investment opportunity for potential commercial development. By appointment only. Call:
LARRY LINEHAM 595-0134
NATIONAL TRUST 595-2121

REVENUE
1. Warehouses showing good cash flow.
2. Downtown office buildings.
3. Apartment buildings.

Down Payments from $50,000.
388-6258 CEDRIC STEELE 592-3842
Cedric Steele Realty

### KEATING X-RD.
1 acre lots for sale in new serviced and paved industrial subdivision. Will also consider development. OK Trucking Co. Ltd. 386-3414.

4,800 SQ. FT. CONCRETE BLOCK building, 400 amp, 3 phase power, large black top storage area. Island Highway. Box 187 Lantzville, B.C. V0R 2H0.

WAREHOUSE, 2,000 SQ. FT. INcluding mezzanine, $48,000. 658-8817 evenings.

## 247 COMMERCIAL OR INDUSTRIAL PROPERTIES

### SIDNEY APARTMENT SITE
Just approved for apartment development. This ½ acre is in an ideal location in town of SIDNEY. ONLY $100,000. CALL 477-0141 ELEANOR BRAY 592-1130 or PADGE ELWELL 477-3988.
THE PERMANENT

$58,000
Apartment Site — 32 suites — Courtney plans approved and ready to start an excellent buy. IAN BOORMAN 595-1535 or Res.: 592-3335. BOORMAN INVESTMENT CO. LTD. 2045 Cadboro Bay Road.

## 250 HOUSES FOR SALE

**SINCE 1887 Pemberton, Holmes Ltd.**
1000 Gov't. St. 384-8124

### OPEN HOUSE
WANT BREATHING SPACE?
798 GWENDOLYNNE DRIVE
798 GWENDOLYNNE DRIVE
2 AC. OF REAL SECLUSION "A REAL PARADISE" THIS 4-BEDROOM TUDOR STYLE HOME, WITH OVER 2000 SQ. FT. OF FAMILY LIVING MUST BE SEEN. YOU COULD CALL THIS PROPERTY A "COUNTRY ESTATE." WE CHALLENGE YOU TO BEAT THIS PRICE OF $92,500. TO VIEW PHONE
JIM MILLS
RES. 478-2469 BUS. 384-8124

### FAIRFIELD OPEN SAT. 1 - 4
### 351 & 347 KIPLING SXS DUPLEX OPEN TO OFFERS
OPEN TO OFFERS
$79,500. MLS.
MILDRED STAPELLS
384-8075 Pager 506

### HIGH QUADRA $57,500
Bright, 3-bedroom bungalow with professionally-finished rec. rm. living rm. — fireplace, family kitchen. Sundeck over carport, large lot with 12 fruit trees.
MILDRED STAPELLS
384-8075 Pager 506

### Town & Country
224 CREASE AVE.
OPEN SUNDAY 2-4
Easy care, close-in-to-town, 2-bdrm bungalow in nice spanking condition. Double windows, garage, private back garden. ML 31846.

### JOB OVERSEAS
FORCES QUICK SALE!
Beautiful and sunny rooms — 2 bedrms, dble plumbing. Top floor (with view) condominium in residential Esquimalt. Fully furnished, gracious living at an affordable price. Used only three winters, now owners leaving country. Full price $48,000.

### 1403-1407 CHAMBERS
Two bungalows, separate lots, buy one or both. Try your downpayment and offer.
JUNE ANDREWS
Bus: 384-8124 Res. 595-1143

### TRIANGLE MTN.
Country living in natural surroundings plus seaview. 2 acres. Deluxe craftsmanship throughout. Beamed ceiling in living room, dining room and kitchen. Two 7' thermo picture 3 bdrms overlooking Race Rocks. 3 bdrms. All cedar exterior. Offered at $85,000. MLS. Contact
MRS P. SNOW
477-6074 anytime or 384-8124

### THETIS LAKE
Just a short drive from downtown Victoria, a lovely 2 bedroom mobile home on a rented lot with parking for 2 cars. Fine low cost accommodation for a young couple includes all appliances, drapes and carpet. Rent $75 month includes water and garbage collection. Pad 11. Thetis Lake Campground. Full price only $15,000. For further information just call 384-8124 MR. GREENE 385-0795.

### SOOKE VILLAGE
1½ acres in Sooke, 2 storey 2 fireplace panabode, Galaxy Road. $68,500. Charming home, excellent value.
384-8124 DESMOND HOLMES
478-1227

### COUNTRY LIFE
### 14.67 ACRES ONLY $149,500
4 bedrooms, 3 bathrooms and 2 fireplaces! Present owners are forced to sell his lovely 15 month old 2-level bungalow. Tudor motif. Lovely PASTORAL views, near the observatory and about 20 minutes to city. Full 2 levels with 1300 sq. ft. on main. Large living room features most attractive fireplace. 12.9x12 diningroom. Sliding doors to view deck. Master bedroom is spacious with 2 pce. ensuite. Lower level has finished 4th bedroom plus 2 extra roughed in. Completed 3 pce. bahroom with shower. Rec. rm. has 2nd interesting fireplace. Could be a large in-law suite. ML30551. Good grazing land, 2 farm buildings. Good holding property. Could be your opportunity! Please call:
CLIFF ANDERSON
384-8124 477-3994 (Res.)

### QUADRA GEM
### 2-BR. BUNGALOW ONLY $49,500
Situated on this quiet no-through sreet near Cedar Hill Golf Course. This well kept low level home features carpeted livingroom with acorn fireplace, L-shaped dining room plus a breakfast area in kitchen. Quality fitted fridge and stove. Aso matching washer-dryer in extra large near new utiliy rm. Master bedrm. with Mr. and Mrs. Closets. Modern 4-pce. bathroom with vanity. Good producing fruit trees. Excellent garden soil. 12 x 11' raised garden patio. MLS 30552. Well landscaped. Includes a large steel workshop — storage bldg. For your personal inspection. please call:
CLIFF ANDERSON
384-8124 477-3994 (Res.)

BARB'S PRE-SENT PRESENTS AWAITING PICKUP
1. A superb "freebie" of mature shrubber goes with this NEW (under construction) HOME IN VICTORIA. Easy care lot. LR wih fireplace, kitchen, ½ bath, laundry on ground level, 3 large Brms up. Only

$53,500
BEAT THAT!

2. Various superb "freebies" — mature fruitful walnut tree (plus a huge evergreen, some fruit trees and a fully fenced (divided too) 95x95 lot. Go with this older 2Bdrm. with self contained bachelor accommodation down (rented at $150) Also full high attic for further bedrooms.

ONLY $49,900
Unbeatable!

3. Freebie? Superb high location overlooking SWAN LAKE. 3 Brm., 1½ store PLUS self-contained bachelor accommodation on ground level.

$52,500

4. Various and sundry homes with in-law and-or revenue. I will give 100% assistance wih the purchase of these or any of your choice. Call today — no obligation. 388-7557.

B. MacDougall
Capital City Realy Ltd.

A REAL PLEASER
$52,900. The work is all done. Newly decorated and richly carpeted. Large beamed dining room. Study and 3rd bedroom in bsmt. Separatega rage. View today.
388-7557 A. Alphonse 382-3625

## 250 HOUSES FOR SALE

**BLOCK BB BROS.**

SELL THRU TV AND VIDEO

OPEN HOUSE
7990 E. SAANICH RD.
SUN. 1:30-4:30. Lovely and large 3-bdrm. home on lot of over half-acre. Room for animals outside and gracious living inside. Quality kitchen cabinets, large dining rm., fireplace in LR with view of Mt. Baker, bsmt. with rec. rm. and workshop. Asking $69,500.
386-3231 Larry Wagner 592-0102
386-3231 Dave Nelson 743-4988

NET TAX $58.00
Apartment convenience with fenced yard, garden, sundeck double carport. 2-BR mobile home with view and privacy. Distinctive park, 15 min. to city. Many extras. $19,900.
386-3231 Don Mills 478-6139

6.9 ACRES
Room to roam bordering Beaver Lake Park. Older 2 BR bungalow in a private secluded area just minutes from Victoria. Vendor's anxious; reduced to $101,000.
386-3231 Don Mills 478-6139

1.6 ACRES
INDOOR SWIMMING POOL
Immaculate home with valley views. Modern, extra large workshop, indoor garden, swirl pool room for horses, hobbies, tennis courts, etc. Within 4 miles of Victoria. $169,000.
386-3231 Don Mills 478-6139

N. PENDER
Enjoy peace and quiet of Magic Lake. One bedroom mobile home on half-acre waterfront, trees and level land. $28,000.
656-5584 Ben Richardson 656-6958
656-5584 Ted Phillips 656-5337

THE AREA COUNTS
Here's a truly great buy in the Glanford area with its 4 bedrooms, a well laid out home. With a $54 900 asking price you can't go wrong.
386-3231 Jean Mathieson 595-7665

CHARMING HOME
Here's a no step, no basement, 3 bedroom in a quiet almost rural area. Ideal for the young family or a retirement home. $59,900.
386-3231 Jean Mathieson 595-7665

GORDON HEAD DE LUXE
Here's a truly great family home with 4 fine bedrooms. Excellent location for schools and transportation. Don't miss viewing it. $80,900.
386-3231 Jean Mathieson 595-7665

NEAR HILSIDE CENTRE
Modern 3 BR split level, small easy care lot, close to bus and schools. Asking $63,900.
386-3231 Don Mills 478-6139

ON YOUR OWN?
Perfect for the bachelor gal or guy. Cosy fireplace, 2 small bedrooms large lot. Try $2500 down. Asking $40,500.
386-3231 Ethel Harvey 479-4233
388-6295 Pager 461

OPEN HOUSE
SUN. 1:30-4:30
3020 VOLMER
Treed, fenced lot on Colwood cul-de-sac provides excellent setting for this 3-bedroom home with 2 more bedrooms and 2-pce. bath both down. Greenhouse included in asking price of $57,900.
478-5561 DAVE REID 478-7375

NEED PARKING
Nicer than new Sooke home with triple carport. 3 BRs on main, living room, dining room, large kitchen. Basement has rec. room finished with cedar and rope planking, laundry area plus extra room. Asking $58,900.
478-5561 Norma Saunders 478-9182
478-5561 Bill Lewis 478-5818

COLWOOD LAKE
New on the market. Immaculate 3 bdrm. split level home. Double garage at rear. Offered at $67,500.
478-5561 Norma Saunders 478-9182
478-5561 Bill Lewis 478-5818

GLEN LAKE SPLIT LEVEL
On a quiet street close to lake and elementary school. This near new home has a large beamed ceiling living room with floor to ceiling FP, nice dining room facing private backyard, 3 BRs plus part finished bsmt. Asking $64,000.
478-5561 BOB PAUL 478-2477

SOOKE $32,500
Just about the cheapest you will find in the village. This 3 BR home would make an ideal starter or retirement property. Must sell.
478-5561 BOB PAUL 478-2477

HOME AND WORKSHOP LANGFORD
Ideal for the home hobbyist or a small business, i.e., repairs, beauty salon, etc. The 3 BR home has been completely remodelled with expensive wood, carpets and other material in a very tasteful style that must be seen to be appreciated. Only $54,000. MLS.
478-5561 BOB PAUL 478-2477

GET STARTED
1. Comfy 3 bedrm. home LR with fireplace, hardwood floors, cedar exterior and roof; very bright. In Colwood at $45,900.
2. One bedrm. cottage with addition to double size, already framed. 860 sq. ft. attached garage, great for handyman or tradesman. $42,500.
3. 3 bedrm. home in East Sooke on over 1 acre. Sep. DR, utility eating area in kitchen, rough cedar siding blends well with surroundings. Some finishing required. Reduced $9000 to $39,900.

478-5561 MIKE MYERS 478-6349
Pager 388-6275 No. 799

SOUTHERN MANSION
A true executive home. The builder has thought of everything. Approx. 1¾ ac. on the Albert Head Lagoon (52 ft.). Totaling 7 bed., 7 baths plus in-law suite at approx. 7000 sq. ft. Other features include Roman whirlpool bath, huge pool room, LR with FP and log walls, mirror glazed thermopane windows (no curtains required). Approx. 85% complete and appraised at $275,000 on completion. Offered at $195 000. To view by appt. only phone
478-5561 MIKE MYERS 478-6349
Pager 388-6275 No. 799

FAIRFIELD WITH A "FLAIR"
NEW custom built 4 bedrooms with master on its own level and private deck. Den — family and rec rm, built for ease and charm of living with many extras. A must to see if you are in the market for something just a little different.
386-3231 Ethel Harvey 479-4233
388-6295 Pager 461

GENTLEMAN FARMER
$149,900
Rural living plus extra revenue, 2½ acres of pasture land fenced and cross fenced with pond. 2900 sq. ft., 3 bdrs, 2 baths, ranch style bungalow — 2 car garage — large paved parking area — 512 sq. ft. near new barn — 28 fruit and nut trees — modern 2 br. bungalow rented.
386-3231 Russ McDowell 382-7930

WUDERFUL! WUNDERFUL!
Wunderful! Wunderful! place to raise children in serene country atmosphere yet close to all amenities. Located in 8 mile circle on 3.28 acres of fenced orchard and raspberries plus barns and chicken house. Home is fully insulated and easy to heat. Asking $93,900.
386-3231 Russ McDowell 382-7930

GOLD IS BEAUTIFUL YES
Gleaming golden oak floors in this attractive 3 bdr home in Saanichton situated on ½ acre of land. Beautiful golden ash kitchen cabinets, extremely large sundeck over carport. Surrounded by open fields and play area for the kiddies. Close to all amenities.
386-3231 Larry Wagner 592-0121
Dave Nelson

## 250 HOUSES FOR SALE

**BLOCK BB BROS.**

GORDON HEAD-UVIC
2-4 SAT-SUN
Come and see this home, just over a year old, 3 BR, DR, LR, w. F.P. and a bright and cheery kitchen. Now in the basement being completed, is this 3 Brs, LR, large kitchen. There is also a four piece bath and a large family room with F.P. completed. This is for a large family or for your in-laws. See me at 3996 GORDON HEAD ROAD, close to everything. Courtesy to all.
477-1841 Al Bull 477-2149

$39,000. OFFERS?
Heritage Home built in ESQUIMALT in early 1900. Large spacious rooms. 2 storey. Fridge and Stove. Basement. 1½ baths. Economy living for a large family. OR could be duplex kitchen in opstairs.
477-1841 Pat Forbes 477-0580

$65,000.00
Assume this excellent mortgage at 10¼ percent. $53,000. This gives you a 3 bedroom 2 pce ensuite one year old GORDON HEAD home. Large sundeck. Easily developed basement easy care lot in area of excellent schools.
477-0580 Pat Forbes 477-1841
24 hrs.

OAK BAY
UPPER HENDERSON
In a lovely setting of almost ½ acre garden, a spacious and versatile family home. 5 bedrooms (2 in fully developed basement) Living room, separate dining room, family room, 27x18 recreation room with fireplace, pleasant kitchen with dining area, 3 bathrooms. Excellent parking for Boat and trailer. This home is extremely well maintained and is located in a most desirable area. Offered at $128,000. M.L.S. 30807.
Shelagh Hall
Residence Office
592-2723 477-1841

WALK TO TOWN
A character cottage situated within walking distance to town. Living room with fireplace, dining room rooms, 3 piece bathroom on main floor, 1 piece in full basement. All services recently updated. Garden is delightful. A very good investment because land is apartment zoned. Offered at the realistic price of $53,900.
477-1841 Shelagh Hall 592-2723

OPEN HOUSE
2 to 4:30 SUNDAY
462 GRAFTON ST.
Located in Esquimalt this 2 BR home is just one block from the water and very close to dockyard. Attractively priced at $37,900 and payments of under $300 a month. Set on a 50x120 lot this has to be the best buy in town.
Ernie Charles
592-0046 Ernie Charles 477-1841
658-8268 Buzz Mainprize 477-1841

1662 BARKSDALE
OPEN HOUSE
SUNDAY 2 to 4
Contemporary home in an area of superior homes. Effectively designed to produce a unique plan which uses creative stonework, woodwork and glass to accentuate the lounge and dining areas. The kitchen extends to a pleasant family room with access to a large sundeck. 4 bedrooms, 1 ensuite. Double carport.
592-0135 Geoff Jackson 477-1841
477-0450 Dick Strobl 477-1841

CENTRAL SAANICH
BIG HOMES — LOTS
1. 7964 See Sea Pl. (off Wallace), Sea views, 1320 sq. ft. on main — huge basement, lot 8000 sq. ft. Asking $69,500.
2. 2378 Keating X Rd. — 1680 sq. ft. main — 600 up. 6 bedrooms — large sundeck — large fertile lot 92x192 — plenty of parking. Asking $79,500.

652-2594 Ron Kerfoot 477-1841
658-5794 Bill Rempie 477-1841

CADBORO BAY
SECLUDED .69 ACRE
5 BEDROOM RESIDENCE
Situated on a secluded, beautifully treed and lawned .69 of an acre, a 5 bedroom 2 storey country home in the heart of exclusive Queenswood. An intriguing old world residence for both family living and formal entertaining. Reception hall, large drawing room, separate dining room, den, and a superb family kitchen with built-in laundry facilities and an adjoining play-cum-television room for the young family. 2 large garden sheds in the completely fenced and private garden. $115,000.
Residence Office
598-1420 Ted Walford 477-1841

SOUTH OAK BAY
MINIATURE MINSTREL GALLERY
828 HAMPSHIRE
A delightful 2 bedroom cottage on a fully fenced garden with fruit trees. Large kitchen. Living room with fireplace. Staircase up to intriguing family room with stove and a miniature minstrel gallery. $61,500.
598-1420 Ted Walford 477-1841

OAK BAY
3-5 BEDROOMS
UNIVERSITY AREA
A spacious and versatile family home close to the University, with 3 to 5 bedrooms, a 27' recreation room, family room, dining room, living room, and 3 bathrooms. A beautifully treed and sunny 200x70 garden, on a quiet avenue of exclusive homes. Excellent parking for a boat and trailer. $128,000.
598-1420 Ted Walford 477-1841

SOUTH OAK BAY
SWEEPING SEA VIEWS
HILLSIDE CONTEMPORARY
With breathtaking sea and mountain views, a versatile 4 bedroom home with an optional fully self-contained suite. Panoramic views from the living room, dining room, kitchen, and the large master bedroom. 3 bathrooms. Full view sundeck off living room, kitchen and the master suite. Open beam and cedar decor. $139 000.
598-1420 Ted Walford 477-1841

SWEEPING SEA VIEWS
HILLTOP PRIVACY
A superb 4 bedroom residence atop a hill with an unequalled 360 deg. view of sea, islands and wooded slopes. The home has been completely redecorated with the finest materials; the family room panelled in teak with solid Californian redwood beams, 23' kitchen with quality built-ins, breakfast room with adjoining view balcony. Den. 3 bathrooms. Office-cum-sewing room off kitchen. Dining room. Spacious living room with marble fireplace. Entrance hall. 2 sundecks. An island of seclusion. $159,000.
Residence Office
598-1420 Ted Walford 477-1841

**A.E. LePAGE**
WESTERN LTD REALTOR
1391 HILLSIDE
386-6331

### OPEN HOUSE
### SUN. 1-4
### 2560 CEDAR HILL ROAD
Do you want:
- —3 bedrooms
- —large kitchen
- —large LR with FP
- —fully developed bsmt. with wet bar.
- —4 pc. bath in bsmt.

Then why not view this home with me.
JOHN MACDONALD
386-6331 or 384-9160

### HIGH TATTERSAL
Exciting architect designed home on approx. 1 acre of land, located on quiet cul-de-sac. Features sunken LR with floor to ceiling themopane windows, separate dining room with private balcony, ultramodern kitchen with separate eating area. 3 BDR, 2½ baths, sunken living family room plus many other features that make this a distinctly modern home. Reduced to $139,000. MLS. DENNIS FERRILL 386-6331 or 477-2083.

## 250 HOUSES FOR SALE

**the Permanent**
1125 Douglas St. 382-9191

ATTRACTIVE DRIVY BY
Appealing, wide, low no-step bungalow on quiet no-thru street of admirable homes. 3318 Rolston Crescent has over 1400 sq. ft. living area, 3 bedrooms, see-thru fireplace between dining and living rooms, large family room, etc. Attractively priced asking $59,900. ML 31866. To appreciate value offered call now for private viewing.
HERB McDANNOLD
382-9191 384-6768
382-9191 FRANK SALE 385-0774

GORDON HEAD SEAVIEW
Spacious post and beam, large living and dining rooms, free standing fireplace, 3 bedrooms and den (4 bedroom) 2½ baths, spacious family room, 2nd fireplace, wrap around deck, 80x175 sprinklered lot, appliances and drapes. Immediate possession. Estate sale. Offers to $89,900 considered. ML 32091 or 984-6768. HERB McDANNOLD.

ARDMORE SEAVIEW
.81 acre sunny landscaped lot provide setting for 4-year-old custom home offering 2300 sq. ft. luxurious accommodation. Ideal retirement, 2 unique bedrooms each with 4-pce. ensuite. 18 ft. high feature fireplace in living and dining rooms. Beamed country family kitchen, den, family room, conservatory, etc. Double automatic garage, workshop, greenhouse, sauna, hot water heating, thermopane, all appliances and drapes. Excellent value offered at reduced price of $119,900. (ML 30873). Immediate possession. For private viewing call now, 382-9191, HERB McDANNOLD 384-6768.

MODERN EXECUTIVE
UPLANDS RANCHER
On quiet cul-de-sac facing nature park, ¼ acre sprinklered grounds. Over 2500 sq. ft. no-step, ultimate in quality. Spacious thru-out, separate dining room. 3 bedrooms, 2½ baths, family room, 2 fireplaces, double automatic garage, thermopane, etc. Many special extras included. Offered at $189,000. For private viewing call 382-9191 or 384-6768, HERB McDANNOLD.

SIDNEY
Delightful family home, corner lot, 3 bedrooms with finished family room in basement two 4-piece bathrooms. To view, please call:
FRANK SALE
382-9191 anytime 385-0774

WEEKEND SPECIALS
1. Immaculate 2 bedroom, full basement, nice living room with fireplace, dining room, tastefully decorated kitchen with eating area. Lovely lot Quadra area. $49,500.

OR

2. Have revenue from side-by-side duplex with seaview in Fairfield. $51,500.

OR

3. Modern 3-bedroom on main floor, one in full high basement. Large living room with fireplace, dining room bright kitchen—large lot. Glanford area. $53,500.

OR

4. Have revenue from legal suite —custom built 2300 sq. ft. beauty, thermopane windows full basement. 4-level split a steal, $76,500. Glen Lake.

OR

5. Over one acre of natural setting scenic view, luxurious, 2 bedrooms, 2 full bath, den, family room, huge sundeck, built-in vacuum system, 2 double carports—lots of parking. Large front $88,500. W. Saanich.

OR

6. Resort Hotel, tudor style cottages, hook-ups for trailers, waterfront Gulf Islands. $165,000. For information on 6 above listings For information on 6 above listings call 382-9191.

IRENE VAN — 592-9194
THE PERMANENT

**SWINERTON'S REALTY WORLD**

### OAK BAY OPEN HOUSE
### Sat.-Sun., 1:30-4:00
### 150 Beach Drive
Features are: Spacious LR with fireplace, sep. dining room, den with fireploce, 3 bedrooms, 2 full bathrooms (one ensuite), large bright kitchen, full basement and 55x177 lot. View with G. M. HOWARD HODGES 598-7166, 385-2481. SID CUSTANCE 598-7781, 385-2481.

### OPEN HOUSE
### Sun. 2-5
### 2368 Rosairo
(Off St. Patrick)
### South Oak Bay
### $54,900
You don't often see a home for sale on this quiet street. Close to Gof Course, Park and beach. SEE PHOTO DISPLAY THIS PAPER for picture and details. MLS JACK OR SUSAN BETTS 477-4042 385-2481, 388-6275 Pager 909.

### Oak Bay Must Sell NOW
If you are looking for an easy-care retirement home in the desirable Newport-Windsor Park area then consider these features: 2 bedrooms plus den, one step—one level, no bsmnt. residence, W-W carpets throughout, laundry off kitchen, double carport with workshop and landscaped lot. Owners are very anxious to sell to make an offer on the REDUCED PRICE of $74,500. MLS. SID CUSTANCE 385-2481, 598-7781.

Swinerton's Realty World

### NEWLY LISTED OPEN HOUSE BRAND NEW
### CADBORO BAY SEAVIEW!!
### $89,900
### SUN. 1-4
### 3861-A Cadboro Bay
This is a truly rare opportunity to purchase a quality NEW HOME in a first class area, with a very desirable SEAVIEW, at just under $90,000. The lot is a roomy ¼ Ac. with access to the park and beach. The house speaks for itself! Electronically operated 16' garage door, thermo glass throughout (3 sets of sliders), sunken living room wih vaulted ceiling and large corner heatilator fireplace, hand crafted Cedar and Senwood cabinets, high quality light fixtures — AND A BONUS 4-pce. ensuite with over-sized cultured marble tub, and 24K GOLD fixtures! MANY MORE PLEASANT FEATURES TO BE VIEWED. Come and see for yourself. Sunday, or for a preview call:
BOB GARSIDE 652-4368
LORRAINE ZIEGLER 592-1768
or 386-3124
SEASPRAY PROPERTIES LTD.

### Victoria - $29,000
2619 Shelbourne Street bungalow, one bdrm. Basement garage, Estate Sale. Cash offer required or good covenant with down payment to mtg. possible. Open today 2-4 JUNE ANDREWS 595-1143.
PEMBERTON, HOLMES LTD.
1000 Government St. 384-8124

## 250 HOUSES FOR SALE

**Castle Properties Ltd.**

### GARDENERS DELIGHT
2 bedrm. plus den home on lovely lot, fully fenced close to bus and shopping centre. A good buy at $44,500. Quickly call FREDDY STARKE 386-6164 or 479-3866.

### 92 ACRES MALAHAT
1350 sq. ft. rancher, 2 bedrms and den, large living-dining room, granite fireplace, new kitchen and bathrm. Valley and Olympic views from kitchen, almost double garage. Priced to sell quickly for $52,900. FREDDY STARKE 386-6164 or 479-3866.

### TWO FAMILIES
Should buy this completely rebuilt 1450 sq. ft. 3 bedrm home plus bedrm kitchen and living rm. 2800 sq. ft. total. Only $64,500. Fernwood area. FREDDY STARKT 386-6164 or 479-3866.

### ESQUIMALT
3 bedrm no step stucco bungalow, completely rebuilt 2 years ago, fully fenced. The buy of the month, try your down payment, $39,900. Exc. FREDDY STARKE 386-6164 or 479-3866.

### LAKEHILL
2 bedrm. bungalow. Interior and exterior completely renewed 2½ years ago, including thermopane windows, new kitchen cabinets. Brick feature wall in livingrm. Full bsmt, large lot, steal it for $45,900. MLS. FREDDY STARKE 386-6164 or 479-3866.

### HIGH COOK
This old charmer has 4 bedrm. plus has had extensive renovations. Modern kitchen, family, den, LR and large diningrm. all wall to wall. Asking $52,900. Call LARRY J. QUAGLIOTTI 477-7988 or 479-6609 or 386-6164 (24 hrs.)

### MILL HILL PARK
Newer stucco frame 3-4 bedrm. home on One-third acres, back on Parkland. 1½ bathrms. finished rec. rm. with F.P. W-W carpet throughout. Asking $65,900. Call LARRY J. QUAGLIOTTI 477-7988 or 479-6609 or 386-6164 (24 hrs.)

### WAR-SEA SHIP
Take a gander at this 2-3 bedrm. home, full bsmt, easy care lot and low low taxes. Asking $44,750. Call LARRY J. QUAGLIOTTI 477-7988 or 479-6609 or 386-6164 (24 hrs.)

### GOLFER'S DELIGHT REDUCED TO $44,500
High view location, overlooking Cedar Hill Golf Course. 2 bdrms. plus 3rd in full bsmt. Vacant. RACHEL PARSONS 479-8963.

### BIG DANDY $53,000
If your family needs elbow room — but doesn' twant to live in Timbuktu — then my new Jubilee listing is "YOU". 4 or 5 bdrms, 2 baths, spacious kitchen, deep 130' lot "PLUS" rear lane access. Elbow room needs elbow grease! How much? Call MIKE SWEENEY IS SERVICE 386-6164 or 595-8780.

### GARDEN AND GOLF $67,400
Owner says sell and has reduced price on this Maplewood Golf delight. Squeaky clean and super landscaped, it has 4 bdrms, new kitchen, devel. bsmt, and is minutes from City Center. No mortgage to assume so call "MIKE SWEENEY IS SERVICE" 386-6164 or 595-8780.

### POST AND BEAM
Lovely post and beam home, 3 bedrooms, living-dining room, fireplace, kitchen with eating area, fully fenced, mature landscaping, including sunken patio, extra parking for boat trailer, etc. Asking $66,500. FREDDY STARKE 479-3866 or LARRY J. QUAGLIOTTI 479-6609.

### MANY EXTRAS
In this fine family home. Cosy living room with fireplace, sep. dining room, sunny kitchen with eating area and new counter tops. 3 beds up, 2 full bathrooms, basement fully developed, large concrete sundeck with carport below also drive-in garage. Many fruit trees, well landscaped. A lot of house for the asking price $64,900. Call now CONNIE WEYLER 386-6164.

### RURAL RETREAT
Close to town yet on a quiet country lane. Has a nice view, 3 bdrms, L.R. with F.P., full bsm't with rec room, sunporch and carport. Absolutely spotless. Only 4 years old. Interurban area, asking $54,900. New MLS. BEN GREIG 598-3105 or 386-6164.

### SOOKE ROAD 5.51 ACRES
with log cabin, creek runs on property. A perfect hideaway, asking $50,000. Call IRENE DALZIEL 386-6164 or 388-6275 pager No. 566.

### CHOOSE YOURS
$39,000: 3-bedroom, full basement home, living room with fireplace. MLS.
$45,900: GORGE AREA, 2-bedroom full basement plus usable attic. Exclusive.
$46,900: 25-year-old bungalow, fireplace, spic and span throughout. MLS.
$49,900: Camosun College area, 25 yrs. old, fireplace, full basement. MLS.
For information on these or other similar priced homes call CHRIS GREIG 386-6164 or 478-5953.

### MT. TOLMIE COLONIAL
Just newly offered for sale, this 14-year-old medallion home situated in a prestige area boasts over 2,300 square feet of luxuriously finished living space made up of 3 bathrooms, 3 large bedrooms, den with fireplace, and wet bar, huge living room with fireplace and much more. Find out about the many features of this lovely home offered at $125,000 by calling CHRIS GREIG, 386-6164 or 478-5953.

### EXECUTIVES ONLY
I have several executive homes available for showing both new and character, tudor and contemporary on the Beach. Sea Views or Uplands seclusion. Prices range from $125,000 (to $250,000). To view by appointment only please call SHANE BEFURT 386-6164 or 385-3664.

### GLANFORD AREA
Four bedroom older home in good condition. Lots of room for the growing family. Updated all the way round. Asking only $52,900. BEN GREIG 386-6164 or 598-3105.

### THE TURNING POINT?
At $48,500, this home could be the one. Just a stone's throw from the sea, this newly renovated 3 bedroom home combines old world charm with a "west coast" interior. The main floor features and open floor to ceiling fireplace, a large kitchen, and a brand new bathroom. Call now for a personal showing. PETER VINCENT 383-5578 or 386-6164.

### LAKE HILL $45,900
Completely renovated 2 bedroom bungalow. Livingroom with feature wall, large kitchen with pantry, new cabinets, 4 pce. bathroom, sunporch and sundeck 50'x213' lot. C.O.M. heat. Full basement Try your down payment. FREDDY STARKE 386-6164 or 479-3866.

### ROCKLAND
By Government House 15 yrs. old stucco, full bsmt home, with Cedar shake roof. Over 3,200 Sq. Ft., 4 Bdrms, 3 baths, separate L.R. — Dining and kitchen, with family eating area. Large rec and games rmnibsmt ETAO rm in bsmt. Double car garage with lots of room for boats and trailers. Asking $119,900. Call LARRY J. QUAGLIOTTI 479-6609 or CHRIS GREIG, 478-5953 or 386-6164 (24 Hrs.)

## 250 HOUSES FOR SALE

**DFH**
D.F.H. Real Estate Ltd.
1559 McKENZIE AVE.

### OPEN HOUSE
### 1585 Longacre Dr.
### (Off Majestic))
### Sun. 1:30-4:00
### CALLING ALL KIDS!
Tell Mom and Dad now! There are lots of pals for you in the GREAT FAMILY NEIGHBOURHOOD. Our FULL-DEVELOPED home has a LARGE LR with fireplace, formal DR, country kitchen, 3 bedrms. upstairs with Master EN-SUITE. FULL BSMT. for hobbies, bedrms., ½-bathrm., study or rainy day fooling around. Super yard for playing or gardening. TELL THE FOLKS to see it this weekend! $69,900. MLS.
DONNA FOSS
477-7291 384-8075 (Pgr. 504)
PAT VICKERY
477-7291 (Bus.) 592-6192 (Res.)

### OPEN
### SUN., 2-5
### 1017 Stelly's X Rd.
### Brentwood Bay
It's a sunshiny 2 bedrm. rancher for the starter or retired who enjoys gardening and fishing. Located close to good schools and other community facilities. The home features a working garage, lots of parking, private patio, fruit trees, sea glimpses, and good garden area. Owners have purchased and have priced their property to sell. See it with KATIE BUNS
477-7291 Anytime

### OPEN HOUSE
### SUN. 1:30-4
### 421 ATKINS RD.
### TROUT
IN YOUR BACKYARD, YES!
This 1 yr. old, quality strataduplex also offers you trouble-free living with full height fireplace, 3 bedrms., 1½ bathrms, PLUS full bsmt. roughed-in ready for your personal touch. VALUE AT $49,900. MLS. For prior viewing, call:
PAT SUPEENE
477-7291 (Bus.) 478-6294 (Res.)
KATIE BUNS
477-7291 (Bus.) 652-3049 (Res.)

### OPEN SUN. 1-4
### 1750 HAMPSHIRE
### $57,900
A well-kept, 2 bedrm., full bsmt. Oak Bay home. It combines the best of modern decor with old fashioned character design. Super large living and dining area. Remodelled kitchen Character FP. Feature stain-glass windows. Replumbed, re-wired and redecorated throughout. MLS.
KARL J. BENN
477-7291 384-8075 Pgr. 529

NADEN — $63,500
Walk to Naden or Dockyard. 3-bedroom with fully developed basement including rec room, family room, laundry, workshop and sewing room. Carport and garage. Fenced backyard with patio. Vendor transferred. MLS.

VIEW ROYAL — 1½ ACRE
4-bedroom home on prime, treed 1½ acre parcel in Helmcken area. Great future potential. Near new hospital. 2 bedrooms, LR with fireplace, DR and super large family kitchen on main. Rec room with fireplace and 2-pce. bath in basement. Asking $79,500. MLS.

5 BDRM — $59.900
Thetis Heights value with 3 bedrooms, DR, LR with fireplace on main. Professional finished basement, rec room, 3-pce bath and 2 bedrooms. Well below replacement. MLS.

2 BEDRM—$42.900
Heart of Langford near firehall and RCMP Stn. 50x167' lot. Possible future commercial. Good holding. New 100 amp. and electric heating. Near new roof. Try your down. For details or viewing above 4 properties call Pat Doerksen. 478-3432 or Century 21, Suburban 478-8316.

### ROCKLAND TUDOR IMMACULATE
3 BR, 3 Bath, 3 fireplaces sauna, open DR, cosy den, bright kitchen, utility room, large sundeck, new WW, easy care lot, Barb-B-Q pit. This house must be seen throughout to be appreciated. $109,500.
384-1424 388-5464-610

**Smith, Dobson Estates Ltd.**

DRIVE BY (DO NOT DISTURB)
6776 WENDONNA
A Brentwood beauty offering value and privacy. 4 years old, 3 bedrooms, full basement. Cul-de-sac. Fenced yard. Extra parking. A comfortable home. $63,900. MLS.

8573 EBOR TERR.
Over ½ acre, many fruit trees. Some seaview. Tasteful, spacous 9-year-old 3-bedroom home. Workshop. Double garage. Extra parking. $79,900. ML.

2317 AMHERST
Brand new sparkling nearly finished 3 bedroom no-step home in Sidney. Good location and good value at $56,900. MLS.

JIM JONES, 656-4597
JACK FETHERSTON 652-2269
CAPITAL REGION AGENCIES
656-3951

### OPEN HOUSE
### SUNDAY 1:30-4:30
### 611 SANDRA PL.
### (Selwyn Estates)
Brand new 3 BR, 1200 sq. ft. home in this popular location. L-shaped living-dining room with feature FP, 1½ baths. Quality wall to wall. Full basement wih lots of room for future development. Smart cedar exterior. Realistically priced at $62,500 and the owner says sell!
Bill McCarter 592-3970
HENDERSON REALTY 385-9741

### OPEN HOUSE SPECIAL
SUNDAY 12-6
REDUCED TO $64,900
This 2½ year old home offers 1600 sq. ft. (Fin. area) 4 bdrms, master has shower and ensuite, kitchen has large eating area, sep. DR, LR has feature wall with raised hearth FP, full basement, quality moss green carpeting throughout. Outside this home is nicely landscaped inside immaculate and very pretty. 4328 Ramsay Place. 477-6134.

BY OWNER
### PARK SETTING A-FRAME
3 MILE CIRCLE
3 bedrooms, 2 bathrooms, 2 fireplaces, den, rumpus room, workshop laundry room, full basement, development area. Double carport, large sundeck. $84,900. 388-6987.

9256 BALSAM (OFF EAST SAANich)
7 year old bungalow, $65,500, large 9 ler cent mortgage, 3 to 4 bedroom, 1½ plumbing, on ½ acre lovely treed corner lot with seaview, 656-6983.

BY OWNER, 2-BEDROOM HOME, $37,500. 589 Vincent Ave. 385-1668.

## 250 HOUSES FOR SALE

UNIQUE EXECUTIVE
$74,900
Set among beautiful evergreens in a first class area of Colwood this home is everything you could ever want and more. Ultra modern architect design. 3 bdrms., 2 baths, vaulted ceilings, skylights; family area off kitchen, heatilator F.P., separate garage workshop. Private backyard. If you are tired of seeing the same old thing come and see this. It really is impressive.

3 YRS OLD $49,900
This is a rare bird. Only 3 yrs old, 2 bdrms, raised hearth F.P. parquet floor in D.R., step saver kitchen. private fenced rear yard wih sundeck. Lots of trees, quiet street, area of quality homes in Colwood. Family room or additional bedroom could be added on.

MINI CHARACTER
$44,900
Marigold area. 3 bdrm., no bsmt., in excellent condition. Renovated country kitchen, new raised hearth F.P. faced in old bick. Large utility room workshop. Large lot nicely landscaped. This is an excellent buy.

Close
CLOSE TO LAKE
$59,900
Be the first to see this beautifully decorated 4 bdrm. home. Some of the highlights include an exceptionally large master bdrm with walk in closet and glass doors to wrap around sundeck, and wait til you see the L.R. Fireplace! Call us!

FOR MORE INFO ON ANY OF THE ABOVE LISTINGS CALL THE WHITELEY'S CENTURY 21
SUBURBAN
479-040 7478-8316 (24 hrs.)

**SEABOARD PROPERTIES LTD.**

OPEN HOUSE
2-4 P.M.
FRI., SAT. and SUN.
7662 WALLACE DRIVE

SPRING FLOWERS
And 13 mature fir and cedar trees nestle this fine 3 bedroom home, yet your garden will get all the sunshine it needs. Brand new with no steps in this no-bsmt. home, heatilator fireplace, thermal pane windows, lovely kitchen with dining area and separate utility room. If you're just starting out and ready for a smaller, easy care home, call me anytime for details. Only $56,900.
652-1141 FRANK CSINOS 652-3202
388-6275 PAGER 2826

BRAND NEW
No step, 3 bedrooms at 7628 Sigmar Place. $56,900 MLS.

RECENTLY COMPLETED
No basment, 3 bedrooms at 7616 Sigmar Place. $56,900 MLS.

INTERESTING RURAL VIEWS
and loads of space is this 3-year country charmer. Make your offer on asking price of $75,900. MLS 7937 Larkvale Road.

FUTURE
2 LOTS POSSIBLE
Plus exist redecorated home with appliances, makes excellent holding property at $65,000. Drive by 1139 Verdier. MLS.
652-1141 DAVE DAND 658-8490
652-1141 FRANK CSINOS 652-3202
388-6275 PAGER 2826

TRADE YOUR HOME
on new foyer entry. 3 Bedrooms, 1½ baths, 2 F.P., sundeck over carport, usable full bsmt. On large lot. $69,900.

On any of these properties call me anytime.
652-1141 FRANK CSINOS 652-3202
388-6275 PAGER 2826

**RIM ROBERTS INVESTMENTS & MANAGEMENT LTD.**
702-1175 DOUGLAS 388-6691

### OPEN 2-4 SUN.
### Sea Views
338 Foul Bax Rd. Outstanding location, clost to sea and town. Three bedrm. bungalow, just three years old. Feature stone fireplace in living room, view deck off. Master bedroom en suite. Spare room and undeveloped area in bsmt. Easy care 52x112 lot. Reduced to $79,900 for early sale.

### MUM AND DAD, TOO
Well maintained two bedroom bungalow with third bedroom-living room, kitchenette and two piece bath in basement. Attractive living room with open fireplace and separate dining room on main. Bright kitchen with built ins, broadloomed thruout. 70x102 ft. lot. Estate sale, offers to $54,500.

### PASSMORE PLACE
Economic luxury. Spacious living and dining area with deck off. Quality fitted kitchen with built ins and very attractive breakfast area with sunny patio off. Three large bedrms. up. Double plmg. Full basement. ONLY $52,900. MLS.
JOE MANTON 382-5211
PETER MASON 477-9318

### OPEN HOUSE
1-4 P.M. — Sat. and Sun.
### 927 Garthland Pl.
Centrally located — close to golf course off Craigflower and Gorge waters. Better than new (7 yrs.) 1200 sq. ft., 3 B.R. home, L-shaped living-dining room. F.C. fireplace. Deluxe W.W carpeting and custom cabinets galore plus professionally finished 1000 sq. ft. self-contained 3-room inlaw suite with sep. entrance.

All this situated on a large pan handle lot on a dead end street offering absolute privacy and seclusion of country style living.
Priced at only $68,900

### AZAM
383-3440 or 388-7557
Capital City Realty Ltd.

1476 GOLDEN PLACE
TRADE UP
Unsurpassed sea and mountain views, situated on the highest point of a private cul-d-sac of exclusive contemporary homes in Doncaster Heights. 4 bedroom architectural residence designed for the superb views. Reception hall and delightful designed floor area. Spacious kitchen with breakfast area. 2 fireplaces, 3 bathrooms. $99,000.
Residence Pat Forbes Office
477-0580 Block Bros. Rlt Ltd.
477-1841

UNIVERSITY
Quality 3 bedroom and den, 2 bathrooms, full basement, only $59,900. Low down payment 477-0870, evenings.

## 250 HOUSES FOR SALE

**SEASPRAY PROPERTIES LTD./ REALTORS**
1911 QUADRA
386-3124

### BRAND NEW McLAREN HOMES
### $59,900-$66,900
These quality built family homes feature:
- —thermopane windows
- —landscaping
- —5 yr. HUDAC Warranty

Phone now for further information:
ROD FINCH 479-7663
DOUG POSKITT 477-0645
or 386-3124

### SURE YOU CAN!
### $39,900
Cute 2 Bdrm., full redone bungalow — an extremely exquisite interior A DELIGHT FOR ANYONE

### $41,900
2 Bdrms., huge famil kitchen. Fruit trees. AND MORE. DON'T MISS THIS ONE.

### $44,900
Solid 2-bdrm. bungalow with separate garage. Hardwood floors, large kitchen and MUCH MORE. LOW DOWN PAYMENT POSSIBLE ON ALL THE ABOVE.
477-0645 DOUG POSKITT 386-3124

### REAL COUNTRY RIGHT IN TOWN
Properties like this one are becoming rare — "Real Country" within 1 mile of Shopping Centres, Schools, Community Centre, Library, University. Charming and immaculate 3-bdrm bungalow and 3-room cottage on 1.6 acres with beautiful oak trees and wildflowers. Sunday afternoon walks along country roads, horseback, riding, livestock, farming on a small scale — all these joys of living can be yours on this outstanding property. MLS 30985.
386-3124 TED BROWNE 658-8412

### EXCELLENT PLAN and LOCATION
Not a cookie-cutter home but a charming home in an excellent Brentwood location. The family size kitchen is a winning feature. Lovely bright living rm., sep. dining rm., 3 bdrms. Charming Entry Foyer, Roughed-in rec room with FP, PLUS lots of room for further development. MLS 31335. READY and WAITING FOR YOU AT $68,000.
386-3124 TED BROWNE 658-8412

**LANSDOWNE Properties Ltd**

### A HOME FOR EVERY INCOME
### $71,900
A totally new home, 1280 sq. ft. of quality construction. Lovely, bright, liv. rm., din. rm. and kit. with double access to sun porch with view of the Olympics. 3 bdrms. 12 x 14 master bdrm has a walk-in closet and 2 pc. en-suite. Enormous basement all ready for possible in-law suite. Enclosed double garage. Located on quiet cul-de-sac off McRae.

### $45,900
Fully updated, this neat clean 2 bdrm., FAIRFIELD home is situated on a quiet side street. Liv. rm. with fireplace, large kit. with eating area. Full basement. Stove and fridge included. Large lot.

### $37,500
Ideal starter. A great 850 sq. ft. home on elevated lot, covered in wild flowers. 2 bdrms. Large liv. rm., and kitchen. Huge storage and laundry area. Try your offers.

### $27,500
Truly a super buy. This 3 bdrm. TOWNHOUSE has new carpets in the hall and liv. rm. Fully modern kt. with stove and fridge. Laundry room and storage. Sun porch facing west. Try your offers.

To view the above homes call 592-2431 OR 384-3947 PATTIE OR PETER BARDON.

### CHARACTER HOME FAIRFIELD
### $42,900
Well kept, with 2 bdrms, dining room, fireplace, lge. kitchen with pantry and bsmt. MLS. GLORIA JONES 595-1659 or 592-2431.

### HOBBIT HOUSE
### $35,900
A very small 2 bdrm home, no basement, but clean and cozy. It sits on a large lot with fruit trees, and fairly close to Sears and town. If you have a small down payment and need a small house please call 592-2431 or 479-6110.
ALAN PETERSEN

OLYMPICS AND JUAN DE FUCA VIEWS
A 3-year quality home on 1/3 acre, located on quiet cul-de-sac in area of attractive houses. Close to beach and park trails. Panoramic view from LR, DR, kitchen and bkfst area. 3 bedrooms, master ensuite. Intercom throughout house. Lower floor with new family room and laundry. Double garage. 20 min. to town. Sale by owner. Reduced to $79,500. 478-0683 or drive by 3944 Circle Drive.

### $40,000
If you are looking in the $40-$50,000 price range, I have numerous homes that I can show you. Some with little or no work to do. Two or three-bedrooms and full basements too. Call me now and let me show you a couple of these excellent homes.
### Carolynne Perry
### 386-2911 479-7041
Homefinders, Wall & Redekop

### OPEN HOUSE
### SUNDAY 1-4 P.M.
COLWOOD — 414 GOLDSTREAM — $59,900
Across from Colwood Golf Cfourse this 3 br. 2 bath, with spacious family room. Home must be seen to appreciate the value. Over 1500 sq. ft. of comfortable living with F.P. and W-W carpets and no care tile in kitchen and family room. The home has a part basement and the yard is beautifully landscaped with fruit trees, and swimming pool. Drop in and compare for value on this one. David Hoole 478-4694. Century 21 Suburban 478-8316.

### $39,900
2-bedroom bungalow on quiet street. Separate dining room. Close to Jubilee Hospital. Part basement, oil heat. VACANT. DOUG BOWEN, 385-2481, MRS. WEBB, 477-3095.
Swinerton's Realty World

SOOKE CENTRE
Waterview home, 6784 West Coast Rd., approx. ¼-acre of well established grounds, 3-bedroom home, sauna, separate 1-bedroom suite, paved driveway, ideal retirement. Private sale, $36,900. 642-5476.

DONCASTER HEIGHTS
Open house, 1-5, new country character home in park like setting. 3 bedrooms, 2 bathrooms, dinig room, separate sundeck, double carport plus heatilator fireplace, etc. $68,800. 3570 Doncaster Drive, 595-3092.

SIDNEY FAMILY HOME, 3-BEDrooms plus, 2½ bathrooms, den, finished rumpus, fully landscaped, by owner 656-3733.

5-YEAR-OLD, 2-BEDROOM BUNgalow situated close to schools and shops in Langford, $52,900 by owner. 478-1549.

SPANISH, IN AND OUT, 3801 Blenkinsop, 3-5 bedrooms, prime area, may take lot or house in trade, owner, 385-0465.

## 250 HOUSES FOR SALE

**JACK MEARS OAK BAY REALTY LTD.**

Where Trust Is the Basis Of All Business

OPEN HOUSE
528 WARREN AVE.
$59,000
SAT. AND SUN. 2-4 P.M.

Truly a little gem reflecting tender loving care. A lovely three bedroom family home with fireplace in living room, separate dining room and a grand recreation room with adjoining powder room, fourth bedroom in an extremely well planned basement. Come in and see for yourdelf what good value this is. Your hostess BARBARA BOLLI at 598-3321.

OPEN HOUSE
126 MEDANA
SAT. AND SUN. 2-4 P.M.

Just 2 blocks from Wallace Rd. 4 drm's, full basement, beamed ceilings, and only $59,900. For prior viewing or more information, phone GEORGE BLACKBURN at 598-3321 anytime.

OPE NHOUSE
SOUTH OAK BAY
589 HAMPSHIRE ROAD
SAT. AND SUN. 2-4 P.M.

Delightful cottage — ½ block to the sea — immaculate condition — completely updated without loss it charm. 2 bedroom — living room with fireplace — dining room — well planned kitchen — plus studio — asking $57,500. MLS 32102. GIBBY McLEOD, 598-2264 or ROSELLE JACKSON 598-1093; 598-3321 anytime.

SAANICH HOBBY FARM

Almost 3 acres of prime Saanich countryside, 20 min. drive to town. Very interesting rancher with sunken kiving room and two fireplaces. Fenced horse corral, chicken coop and very luchly treed. New MLS. Listing offered of $81,600. JACK PETRIE at 598-3321.

CHARACTER AND
COMFOR FOR $47,900

Here's a super starter home with loads of room! 1150 sq. ft. main of 3 bedrooms, living room and formal dining room with fireplace and built-ins. Fire floors underfoot. A surprise modern kitchen with new cupboards and counters, sundeck and greenhouse. 40x10 crafts room in the attic. Full basement, drive-in garage, 100 amp wiring, new roof. A very interesting home on a charming lot. $47,900. JACK PETRIE at 598-3321.

324 MOSS ST.
$50,800

A new listing on a sought after street. 2 storeys with in-law suite. If you're looking for a fixer that's priced irresistably then drive by to inspect. Here's your chance to make a super investment on a super street. JACK PETRIE at 598-3321.

VIEWS FOR MILES!

A custom-built sweetheart perched above Willis Point, looking over Brentwood Bay. Over ½ acre of secluded nature and a thrilling house made of cedar and glass. If you're a working couple who love beauty and enjoy entertaining this home will enhance your lifestyle. 2 yrs. old, 3 bdrms., vaulted ceilings, wrap-around sundeck, many more features, $77,900.
JACK PETRIE at 598-3321.

OAK BAY! OAK BAY!

On a quiet street near Cornarvon Park. A 33-yr.-old 3-bedroom home featuring 5-pce. and 3-pce. bathrooms, family room, separate workshop and clean hot water heat. Separate garage and lovely lot. Ready for the price? $59,500! Transferred vendors need sale. JACK PETRIE at 598-3321.

JUNE POSSESSION
$77,000

This pleasant modern home located in the Tattersal area sits in an attractively easily maintained garden with small greenhouse and sun patio. The home offers about 144 sq. metres (1600 sq. ft.) finished on two levels. Large entrance, family room with fireplace, study, workshop and storage on the main level. Upstairs three (master with bathroom and walk-in cupboard), two bathrooms, living room with raised hearth fireplace, dining room opening onto sundeck and back garden, kitchen with eating area. The home has been expensively decorated and well maintained. Some features, wall to wall carpets, roughed in plumbing on lower level, close to golf course and public transportation. For a viewing appointment at your convenience please telephone PETER NASH at 598-3321 or 592-3473.

CEDAR HILL—
2 BR'S PLUS!

This well maintained house has two bedrooms on the mian plus three down! Large living room with fireplace, modern kitchen, up-to-date wiring and plumbing. An excellent family home close to shopping plaza and schools. The asking price is $56,500. To view please call JOHN BARNES at 598-3321, or 598-4243.

HAVE LARGE FAMILY?
WANT CHEAP
ACCOMMODATION?

3 bedrooms, 2 bathrooms, family-sized kitchen with good cabinets. Warm and comfortable. A whole house for only $38,900. ROSS LEIGHTON 598-2182 or 598-3321.

LA CASA ARRIBA

Built as a luxury nursing home 7 years ago, this spacious, many-roomed mansion is situated on two treed hillside acres offering complete seclusion and delightful views. Superb condition. Altogether unique. Please phone for particulars. Asking $140,000. PHYLLIS COUTTS or RALPH NEWTON-WHITE at 598-3321.

FAMILY HOME—
ESQUIMALT—ML. 31523

You must see inside to appreciate the fine quality of this offer type, but modified residence which combines original panelling and high ceilings, wall-to-wall carpeting and modern kitchen, open and electric fireplaces, finished bedrooms on the main floor and more unfinished rooms upstairs. A full high basement and a fully fenced lot, all conveniences and only $47,900. To view please call DENNIS BERRY at 598-3321.

SNUG AND WARM!

And cool in summer because it's fully insulated. A nice little 2-bedroom retirement or starter, near Shelbourne Shopping Plaza. Full basement, separate garage and gorgeous secluded garden. Sound, sturdy and prime value at only $43,900. Quickly call GEORGE ALCKUTN at 598-3321.

Member
Relocation Services Canada

OPEN HOUSE
SUN. 1-4:30 P.M.
$44,900
4 BEDROOMS
$2,000 DOWN

Come to 3320 Cook St., half way between Quadra and Maplewood. See this attractive Tudor bungalow. It's bigger than it looks. 3 bedrooms main, 2 bedrooms up, FP, new carpet. JIM RANSON, Westgate Rlty, 388-9941 or 479-5910.

AHOP

Eighteen units to choose from, each with a different color scheme and exterior. 3 Bed., fireplace, sep. DR, utility and yard. $1,250 down, 8 per cent financing, as low as $210 per mo. Just 3 weeks 'til completion, to please hurry to view.
478-5561 — MIKE MYERS 478-6349
Pager—388-6275 No. 799
BLOCK BROS. REALTY LTD.

PRIVATE SALE

Custom built 3-bedroom house, full basement, rec room and many extra features. Lake Hill area. 4124 Tuxedo Drive. 479-1815.

**Canada Trust** Realtor

OPEN HOUSE
SUN. 2:30-4:30
6326 RODOLPH ROAD

A home is not only an investment but a private world for you and our family. Let me show you all the features that mean value a pleasure in this modern masterpiece. You owe it to yourself.
595-5171 JACK GRANT 477-8172

OPEN SAT-SUN. 2-4
2840 JACKLIN RD.

Strata duplex in excellent condition, 3 bdrms., 1½ baths, stove and fridge included. Vacant possession. Low down balance at less than rent. Very well priced at $34,950.
FRANK BOUSFIELD
595-5171 382-4968

ONLY $41,500.

Large family sized home featuring 4 Bdrms, 2 full baths, would easily convert to Duplex for the inlaws or ideal for the growing family. Large garage and workshop. Situated close to Mayfair Shopping Centre. ML 32064.
SHIRLEY McLEOD
382-0623 474-1234

CAN'T AFFORD TO BUY?

At this price you can't afford not to buy. 2 homes for the young couple who want to buy and become landlords at the same time. This bargain must be seen! Try your offer on $49,500. ML29928.
478-8780 JUNE CORBY 474-1234

INFLATION BEATER!

Immaculate family home with room for everyone. 4 Bdrms. 2 full baths. Huge kitchen. Large garage and workshop. Great home for roomers or in-laws. Asking only 41,500 for quick sale. ML32064.
474-1234 JUNE CORBY 478-8780

LUCKY NUMBER 3?

3-bdrm mobile on 3 acres with 3-stall barn. 320' well. 300 ft. road frontage. Extra out buildings and garden. Act quickly this won't last at $49,900.
478-8780 JUNE CORBY 474-1234
478-2459 SHIRLEY WILDE 474-1234

SEAVIEWS
SPANISH
CONTEMPORARY

This executive residence has 4 Bdrms, 2½ baths, family rm. off kitchen, interesting living and dining rm. Spacious foyer. Double garage, parking and lot is landscaped. Quality built 4-level home in high Esquimalt Lagoon.
474-1234 SHIRLEY WILDE 478-2459

S. OAK BAY SPARKLER
$61,900. ML 31895

Immaculate interior with 2-BR, large dining room — Separated from Cozy dining room with fireplace by lead glass doors. Ample kitchen and cupboards. Spacious corner lot with secluded rear yard. Ideal start or retirement. This gem bears close inspection by appointment with
ANNE EDGINGTON
595-5131 Off. Res. 477-4531

IMMACULATE
POST AND BEAM

Choice location in an area of established homes — close to shopping, schools and bus. You'll be impressed by the many thoughtful features that represent extra value and make this house a home. 3 or 4 bdrms, 2 baths, sep. diningroom, country sized kitchen, huge rec rm. plus playroom—its all here — See it with:
JACK GRANT
595-5171 Off. Res. 477-8172

OPEN SUN. 2-4:30
1523 WINCHESTER
4 BEDROOMS
2 FULL BATHS

Executive home — Executive area. Priced to sell now $73,900.
RALPH LEVY
595-5131 Off. Res. 721-3346

OPEN SAT. 2-4
119 HOWE ST.
DRASTIC REDUCTION
$54,900

Bright and cosy! This remodelled home offers everything that goes with easy living. New kitchen — good carpets — wiring and plumbing just like new — 2 bedrooms and family room. Walking distance to sea or shops! ML 31574.
FLORENCE MAUGER
595-5131 Off. Res. 656-6509

OPEN
SAT. 1-4
VICTORIAS HOME
OF THE MONTH
1046 GOSPER CRES.

An exclusive home in choise location — tennis courts, golf, swimming, fishing, schools, park and shop. All large bright rooms. 3-4 Bdrms, 2 baths, rec. rm. Fruit trees, seclusion. Beauty and Pride of ownership.
479-5693 ALBAN BOWES 474-1234

OPEN SAT. 2-4:30
498 KERR
NEW LISTING

4 bedroom. L-room fireplace. Sep dining, rec. room. Basement, greenhouse. Workshop. Three car port-garage. 3½ yrs. old. $64,900.

OPEN SAT., SUN. 2-4
2467 EASTDOWNE
NEW LISTING

2 bedroom immaculate no step bungalow elec. heat. Sep. garage and glass greenhouse. $53,900.

OPEN SUN. 2-4
2265 and 2273 DALHOUSIE
NEW LISTINGS

Two no basement homes 3 bed and 1 bed. Adjacent and both on 55x108 lots. Further info on above Open Houses please call.
RUTH or BEN BENNETT
595-5131 Off. Res. 592-6257

LAKEFRONT HOME
FABULOUS VIEW

Well-maintained 3-bdrm. home featuring desirable extras such as rec room with wet bar, a den for hubby and 3 bathrooms. Lovely LR with brick fireplace and cozy DR opening onto spacious sundeck facing the lakes. Your own beach and private floating wharf right in your front yard. Plenty of room for a family, yet cozy enough for the retired or young couple. Double carport plus extra parking. Please call for appt. to view. $76,900. ML30996.
478-4761 MIKE RYLAND 474-1234

HORSE PASTURE

3 or 4 Bdrm home on 1 flat acre. 2 full baths. Large living room with fireplace. Family kitchen. Full basement. MLS.
478-8780 JUNE CORBY 474-1234

5 BEDROOMS
½ ACRE WOODED LOT
$89,900.
QUEENSWOOD AREA

SOUTH OAK BAY

$56,900. — Brand new over 1400 sq. ft. finished — 50x120 lot. For deatails call
RALPH LEVY
595-5131 Off. Res. 721-3346

CORDOVA BAY

Lovely home nestled cosily amid vast array of flowering shrubs and trees. Large, gracious entrance; attractive open-plan kitchen dining and living room area; 3 baths; family room; secluded balcony. To view, call:
MELODY VILLENEUVE
595-5131 Off. Res. 384-8563

UPLANDS
PERFECT HOUSE
PERFECT VIEWS

Superbly constructed 3 Bdr home on .663 of an acre overlooking the most beautiful beach in Victoria, mountains, and Oak Bay Marina. LR., DR., huge kitchen, and family room and patio level 63 ft. recreation room with fireplace and bar all overlook the sea. More accommodation for an in-law. Great house, great investment. For more details on quality features and viewing please call
LILIAN McLEOD
595-5131 Off. Res. 658-8441

**Canada Trust** Realtor

BROADMEAD COLONIAL
$135,000.

Beautifully decorated 4 or 5 bdrm home on sunny professionally landscaped level lot in Victoria's finest community. Tennis courts one block away. Ground level LR, separate DR, kitchen, and family room ideal for entertaining. Don't miss seeing this fine home. Call
LILIAN McLEOD
595-5131 Off. Res. 658-8441

UPLANDS
BEACH DRIVE

Seaviews and a house better than nun with 3 bedrooms, 2 bathrooms, living room, dining room, kitchen and family room all facing and overlooking beautiful gardens. Double garage with electric door. Immediate possession. $175,000. Exclusive with
LILLIAN McLEOD
595-5131 Off. Res. 658-8441

SIDNEY
$10,000 DOWN

Large fenced sunny lot, loads of parking, low taxes, one block to sea on quiet cul de sac of fine homes. 3 bedrooms on main, parquet floors in large LR and Dr. Beautiful kitchen, family room down, plus 4th bedroom and hobby shop. $69,900. Many extras. Call:
LILIAN McLEOD
595-5131 Off. Res. 658-8441

COUNTRY FOLK
YOU WON'T BELIEVE IT
JUST $45,900

Offered for the first time in Royal Oak — spacious white stucco bungalow set well back on a big lot. Space galore in a bright and colorful livingroom — A family room that will knock you out! Country kitchen, two bright and spacious bedrooms, vanity bathroom with extra long bath. Bright part basement. Space for campers, trailers and some of our friends equipment too! A low down pament will be quite satisfactory according to the mortgage dept. but it is subject to their approval. Be first to call
SIMON FLETT
595-5171 Off. Res. 592-7451

**National Trust Realtor**
3108 SHELBOURNE 595-2121
3960 QUADRA 479-7169

CENTRAL SAANICH

3 year old, 3 bdrm home on a 93.5x93 lot. Ensuite bath, full basement, sundeck off DR, LR has feature floor to ceiling slate FP, carport, a great home for the spoiled fisherman. Full price $63,850 MLS Call ROB ANGUS 595-2121 office, eves. 388-5464, No. 221.

WHOA PARDNER!!

This is the place to raise a few head of children. Bright modern 3-bdrm home on a fully fenced 64.5x150 lot that backs onto a small playground. Full basement with drive-in garage and rec room. Full price $54,750. Semi-rural atmosphere only 1 minute from Woolco. Worth every penny. MLS Call ROB ANGUS 388-5464 No. 221 or RICHARD RHODES 388-5464 No. 728.

$59,900

Located in lovely cnetral Saanich on a large 80'x150' lot in an area of fine homes, this 3-bdrm home is an exceptional buy. Nicely carpeted living room and dining room, master bdrm has 3-pce ensuite. Full high basement, covered sundeck. NEW MLS. Call JUNE HOUGHTON 595-2121 office, eves. 477-6185.

1290 VISTA HEIGHTS

Well constructed home in excellent condition throughout. Living room, den, dining room, kitchen, utility and bath on main floor, 4 bedrooms and bathroom upstairs. Part basement, oil hot water heating, separate garage and garden shed with landscaped grounds. M.L.S. 30030. Price $69,900.00. Call ENA or KELLY NEMETH 595-2121 or evgs. 477-4541.

QUIET FAIRFIELD

Solid 2-bedroom stucco home in popular area. Spacious living room with heatilator fireplace, bright kitchen, full basement features drive-in garage, extra room, workshop. Nice fenced lot with fruit trees. New M.L. $51,900.00. Call RUDY ROST 595-2121 or evgs. 658-5490.

TWO-BEDROOM SUPER
VALUES

SAANICH — Near Mayfair Shopping Centre, beautiful maintained home with detached garage. Immediate possession. Only $47,500.00. M.L.S.

VIC. WEST—Immaculately kept home with basement, and fenced yard. Convenient to bus, park and city centre. Only $42,900.00. M.L.

ESQUIMALT—A gardeners delight with large lot. Easy care home with separate garage. $47,900.00. M.L.

LANGFORD — A unique country bungalow in a secluded area. Asking $46,500.00. M.L.

For information on the above please, call HAROLD HOMER 479-7161 or evgs. 388-4771.

TIRED OF SUBDIVISIONS

This truly beautiful 3-BR, 3-bath with full basement home in rural like setting is offered to you at only $74,000. Hurry on this exceptional buy. Call DAVE McFARLAND 479-7161 or evgs. 658-5927.

FAIRFIELD AREA

This you have to see, entrance with fireplace, LR and DR, built-in buffet and window seats, sliding glass doors, new Crestwood kitchen cupboards, 2 bedrooms, full basement. Oil hot water heat, drive-in garage. All this for just $51,900.
Call DORIS ADAMS, 595-2121 office, evgs. 598-1813.

OPEN HOUSE
SAT. & SUN. 2-4:30
3237 RUTLEDGE
STREET

Immaculate 2 bdrm home with landscaped garden and detached garage. Excellent location near Mayfair Shopping Centre. Immediate possession. $47,500. M.L.S. Call MARION FELL 384-7859 or HAROLD HOMER 388-4771 or office 479-7161.

OPEN HOUSE
1823 SAN JUAN
SUN. 2-4 P.M.

Quality designed for the family that wants the very best. Sunken living room, attractive dining room, kitchen with eating area, dishwasher, garburator, etc. 4 good sized bedrooms, 2 family rooms, billiard room, 2 fireplaces and 3 bathrooms. Thermo windows and extra insulation provide low heating costs. Completely fenced, landscaped and many custom features. Immediate possession and excellent financing available. $10,000.00. Call JUNE HOUGHTON 595-2121, or, evgs. 477-6185.

BRENTWOOD BAY

View over the water. Attractive 2 bedroom home. Master queen size. Large living room with brick fireplace. Rec. room in full basement. Beautifully landscaped. Fantastic price of $59,800. Call 652-2198 after 5.

LAKEHILL DISTRICT

5 bdr—$63,500, 83'x110' landscaped and fenced lot, 2 baths, fireplace, new carpet up, dishwasher, rec room, washer-dryer room, hobby room. 477-4906, 8:30 a.m.-7 p.m.

$38,500, COZY 2-BEDROOM, large lot, private, no agents. 383-8165, 595-2712, 598-1413.

**Victoria Realty LTD 386-3585**

OPEN HOUSE
SAT. and SUN.,
1:30-4:30
3890 ASCOT DR.
(off Cedar Hill X Rd.)

This 5 bedroom large family home, spacious kitchen with eating area, family room off kitchen offers a Franklin Fireplace, generous L.R. with full wall FP. Dining room, master bedrm with dressing rm. and 4 pce. bath. Also as 4 pce. and 2 pce. baths, attached garage. MLS. Price $105,000.
477-1317 DAVE ROBERTS 386-3585

OPEN HOUSE
985 LANDEEN PL.
SAT. & SUN. 1-4

(Directions: Saanich Rd. to Ridgeway to Morgan to Landeen). Large executive family home, everything in A-1 condition, good value here at only $88,500. (MLS). For a private viewing, please call M. Lund or V. Thompson, 386-3585, anytime.

OPEN—OPEN
634 RALPH ST.
SAT. 1:30-4:30

A dandy two-bedroom starter on a big lot. Basement has finished room. Interior redecorated, new carpets, attached garage. Asking $45,900. (MLS). Appliances included. Vacant. Leo Van Dyk, 386-3585, 479-6264.

UNIQUE
ESQUIMALT
BRAND NEW

Spacious luxury in this well located, deluxe strata duplex featuring large living room, separate dining room, kitchen with breakfast area, laundry, 3 bedrooms, or 2 plus den. To view contact Grant MacFarlane, 386-3585 anytime, 479-8528. MLS.

BARKSDALE DR.

Prestige, high Gordon Head location. Near completion, spacious deluxe home. Large entrance. Attractive LR with fireplace. Bright kitchen with nook, dishwasher, generous separate dining room. 3 bedrooms, beautiful master with en-suite and access to sundeck. Double carport, heavy shake roof, quality construction. Full basement, ready for development. Excellent value, $89,500. including landscaping. TRADES CONSIDERED. For details call Colin Munro or Leo Van Dyk, 386-3585.

3440 ROLSTON CR.
OFFERS INVITED

Ideal family home, 4 or 5 bedrooms, 3 bathrooms. Bright LR with a view, in-line DR, roomy kitchen with eating area. Family room plus den all carpeted, 4 appliances and drapes may stay. Near Marigold, well located for schools and bus. Vacant, look inside! $73,900. Financing already arranged, trades considered (MLS) Leo Van Dyk, 386-3585.

$32,900!!!

One-bedroom cozy home on a good 50x112.5' lot. Ideal for a bachelor or starters. Low price, low down payment, lw payments, low taxes. Close in handy location. Leo Van Dyk, 386-3585, Res. 479-6264. MLS.

FEATURE HOME
DELUXE SUITE

Located in the best part of Colwood and close in. Contractor's own BEAUTFUL 3-bdrm. home of 1800 sq. ft. with family room PLUS deluxe IN-LAW SUITE of 1600 sq. ft., with separate entrance that could rent for at least $275 per month. This home is loaded with so many extras and quality features, such as thousands of dollars of rock work, heavy insulation, intercom throughout, and heated 24x26 workshop. MUST BE SEEN to be appreciated. Close to schools and handy to beach. Owner moving up-island, terrific value at $82,500. Call Morris Lund, or Grant MacFarlane, 386-3585, anytime.

GORGE
BURNSIDE
3 BEDROOMS

Delightfully cheerful atmosphere, over 1200 sq. ft., handy to bus and shops, quiet street. 3 good bedrooms, living room and din. room with gleaming oak floors, family kitchen with nice eating area, sep. utility rm., plum'd W and D, sep. furnace rm. Terrific value at $51,900. Ph. Morris Lund or Colin Munro, 386-3585, anytime.

THETIS ISLAND
2 ACRES

Beautifully wooded, commanding building site with view, road completed, excellent water supply and hydro available. Good ferry service. 10 round trips daily. Only $26,000. Ph. Morris Lund, Victoria Realty Ltd. or Helen McPetrie, Whittomes, Duncan, 746-6161.

604 SANDRA PL.
5 BEDROOMS
3 BATHS

Delightful home of superior quality. Gracious entrance to charming living room with travertine F.P. and rich walnut paneling, separate dining rm. with feature rock wall, stunning kitchen, richly grained Sen cabinets complete with dishwasher, built-in nook and glass doors to 20x27 sundeck, 3 lovely bedrooms on main, master en-suite. Superb family and games rm. approx. 33x15 with Swedish fireplace, plus two very nice bedrooms down, 3rd bath with shower, quality w-w carpets and beautifully colour co-ordinated throughout. Dble. CP. $78,900. Phone Morris Lund, 386-3585, 479-6680.

BARGAINS
TOO GOOD TO MISS
OFFERED BY OWNER

| | | |
|---|---|---|
| 43,500 | NOW ONLY | 39,800 |
| 46,900 | NOW ONLY | 41,900 |
| 58,900 | NOW ONLY | 55,900 |
| 62,900 | NOW ONLY | 58,300 |
| 64,900 | NOW ONLY | 59,200 |
| 67,000 | NOW ONLY | 60,800 |

CENTRAL SAANICH AREA
LOW DOWN PAYMENT
FREE HAWAIIAN TRIP
388-6876 479-1383

**Cedric Steele Realty Ltd.**
388-6258

OPEN HOUSE
MAPLEWOOD
SUNDAY 2-4:30 P.M.
VIEWS FROM ALL
WINDOWS

LOW DOWN PAYMENT is all that is required to buy this beautiful 3 BR home. Deluxe cabinet kitchen, eating area includes newish gold appliances. Three huge bedrooms, walk in closets, basement ready for duplexing now.
388-6258 KATHY BLADES 388-4152

OPEN HOUSE SUN. 2-4
749 ISLAND ROAD
SOUTH OAK BAY

Lovely family home, over 2100 sq. ft. on two floors plus basement, 2½ baths, 4 bedrooms, den and family room. Fully modernized and a great location, all for $88,500.
DAVID BILLINGHAM
388-6258 598-6029

SAXE POINT PARK

West Coast, contemporary, exceptional sea and Olympic views, southwest exposure, 2 bdr. strata home, architecturally designed, 1 year old, $67,500, 384-4589.

**GARDNER REALTY Ltd.**
895 Fort St. 385-7721
(24 HR. SERVICE)

OPEN HOUSE
73 KINGHAM PL.
SUN., 1:30-4:30

Watch the swans and ducks from your sundeck overlooking arm of Portage Inlet. A little bit of Hawaii complete with ingroud pool, ourdoor barbecue and patio. 3 Brs on main plus 1 BR down. 3 bthrms. Basement professionally developed. Quiet and seclude area at $97,500. HOSTESS:
385-7721 Olive Webber 479-9661

$41,900

Totally unique new 3-bedroom townhouse in James Bay. Waterviews, roof top garden area, 3 appliances, 2 full baths, thermopane windows and selling below replacement cost.
385-7721 388-5464 Pager 708
VANA HOLMES

HOLDING
PROPERTY

Two adjacent properties for sale on Douglas St. Both have homes suitable for renting and each lot is approx. 9622 sq. ft. Each property is priced less than $40,000. These are NEW LISTINGS, priced to sell so act quickly.
385-7721 383-5464 Pager 708
VANA HOLMES

OPEN HOUSE
930 LODGE
SAT. 2-4

The pretty tudor exterior and well-tended grounds will only whet your appetite for what's inside. 2 bedroom full basement home loaded with charm and character, from the beamed ceilings to the totally modern kitchen and bath. Sundeck overlooking large vegetable garden and fully fenced rear yard ideal for the couple or small family — $56,900.
DIANE FULLMER
385-7721 384-8075 PAGER 407

OPEN HOUSE
382 DAVIDA
SAT. & SUN. 1-4
MUST BE SOLD

Neat 2 Br. home with extra room in high basement. Nicely decorated and new carpets throughout. Drive-in garage and room for boat and camper. A great starter or for retirement. Reduced to $48,500. MLS.
385-7721 Bill Weiss 598-8443

OPEN HOUSE

MUST SELL — 2 BR. delight in Fairfield. Superb kitchen. Now only $46,900.

SUN. 2-4 P.M.
134 JOSEPH
385-7721 388-6275 PAGER 704
SIMON HESLOP

JUST $39,900
BUILT IN 1964

This 2 BR cottage has a FP. It's insulated and requires little maintenance. Call me for an appointment.
385-7721 388-6275 PAGER 704
SIMON HESLOP

IDEAL
RETIREMENT

Fairfield near Oak Bay, spacious 2-bedroom, 4-pce. bath, fireplace, walking distance to shopping, beach, recreation centre, new roof, low taxes. $47,500. See, then make your offer to:
385-7721 Audrey Mont. 598-7598

UPLANDS
EXCLUSIVES

I have recently listed two delightful homes in exclusive Uplands. One is a rancher featuring large LR with FP, good Dr. large kitchen with eating area and adjoining laundry and 2-pce. bath. Paneled den has FP and built-in bookcases, 2 large bedrooms and 4-pce. bath. Newly painted inside this home is in immaculate condition with new w-w in LR-DR, only $132,000. (Exclusive.)

A family would fit right into this large 4 BR home featuring large LR with FP, separate large DR, large modern kitchen and eating area and good den with FP and adjoining laundry. 2-pce. bath and sliding doors to large sundeck. All 4 bedrooms are upstairs with large 4-pce. master ensuite as well as 4-pce. bath. Partial bsmt. provides large family room with another FP. $139,000.
Both of these listings feature large double garages and good yards. Call me today for your private viewing. MLS. 31754.
385-7721 Dale Briggs 592-3978

COLWOOD

A little bit of country on a quiet no-thru street — This house provides 3 BRS, 4-pce. bath, modern kitchen and basement wired and partitioned for rec room or bedroom. Priced right for immediate occupancy at $53,900. MLS.
385-7721 Dale Briggs 592-3978

FABULOUS
EXECUTIVE
HOME

Constructed to meticulous standards on Gonzales Hill, one will only appreciate the quality of this spectacular residence by an appointment to view. An investment for the discriminating individual.
385-7721 Dale Briggs 592-3978
385-7721 Simon Heslop 388-6275 Pgr. 704

SOUTH
FAIRFIELD
OPEN HOUSE
SAT. 1:30-4
119 OLIVE ST.

Just a stones throw from Dallas Road. Inspect this 2 bedroom white stucco bungalow with a full basement and drive-in garage. MLS 30587. All offers considered on the asking price of $50,900. Immediate possession.
385-7721 Cliff Salmond 477-3626

CLEAN
3 BEDROOMS
ZONED
COMMERCIAL
$43,900
MLS 32003

385-7721 Cliff Salmond 477-3626
385-7721 Bill Weiss 598-8443

2 ACRE
RANCHER

Horses and cows are a natural for this fenced two-acre property with a walking ring. 8 yrs. old rancher style, 3 bedroom home has a full developed bsmt. Including a self-contained suite. Double garage, and lots of parking for cars, trucks, etc. New on the market at $99,500, 5 minutes from Woolco.
385-7721 Cliff Salmond 477-3626
385-7721 Diane Fullmer 384-8075 Pgr. 407

OPEN SAT.
1:30-4:30
134 JOSEPH

Tastefully renovated 2 bedroom, suitable for couple. $46,900. MLS 31891. For more information call:
385-7721 AUDREY MONT 598-7598

**GARDNER REALTY Ltd.**
895 Fort St. 385-7721
(24 HR. SERVICE)

CHARACTER
OPEN HOUSE
87 SOUTH TURNER
SAT. 2-4 P.M.

Large family residence zoned duplex. Ideal for interior redecoration. Original hardwood floors, 4 bedrooms, 2 fireplaces. Will sell quickly at $53,900.
Call me to see it:
SIMON HESLOP
385-7721 388-6275 Pager 704

RENOVATED RETIREMENT
OR STARTER HOMES

FAIRFIELD — 2 BR non-basement. Services up-dated. Beautifully rebuilt. Situated on 60'x120' lot. Owner transferred. Early possession. A super surprise at asking of $46,900.
385-7721 Olive Webber 479-9661

GORGE AREA — 2 BR plus 1 small and fully developed low bsmt. Immaculate home. Lot 51'x120'. Many fruit trees and lovely garden. Services up-dated. Make your offer on $41,900. MLS.
385-7721 Olive Webber 479-9661
385-7721 Audrey Mont 598-7598

VIEW PROPERTY
CENTRAL SAANICH

3048 MALLARD DR. is situated on approx. ½ acre overlooking beautiful McHugh Valley and Olympics. It is 1 block from the sea in area of executive homes. Immaculate throughout with 3 BRs, 2 FPs, 2 bthrms, rec room and double carport. Has 21 fruit trees and numerous berry bushes. Truly a buyers' delight at only $76,500. MLS.
385-7721 Olive Webber 479-9661

2,260 SQ. FT.
DUPLEX ZONED

James Bay character home, 2 blocks from Beacon Hill Park and Dallas Rd. waterfront. Ideal for duplex conversion. LR with FP, and bay window. Den and another FP. Huge 17x15 DR with bay window. 4 bedrooms up. Full basement. Beautiful open staircase. House needs redecorating. Priced for immediate sale at $53,900.
385-7721 Kent MacLeod 595-4273
385-7721 Cliff Salmond 477-3626

PANORAMIC CITY
VIEWS

Are seen from this character home plus 3 BDR in-law suite. Large living room and dining room combination is highlighted by a unique birch FP. Big, bright and clean can only describe the huge family kitchen. Three different types of apple trees in the secluded backyard. New water tank, bathroom and BDR carpets last year. Located on a quiet dead-end street convenient to town. Price to sell at $54,900.
385-7721 KENT MacLEOD 595-4273

3 BEDROOMS
$51,900

This 25-year-old, 3-BR home has large LR with FP, DR off kitchen with custom eating area nook. Large fenced lot. Full high bsmt. ready for development withone 15' bedroom already there. WILL TRADE. Priced for quick sale at $51,900.
385-7721 Kent MacLeod 595-4273

3 BEDROOMS
$44,900

This large home in the Sears area features comfortable LR with slate FP and huge family kitchen (15x12), totally remodelled, complete with kitchen carpet. Full basement. Loads of off-street parking. Full attic ready for development. Call me for a viewing of this new listing.
385-7721 KENT MACLEOD 595-4273

1811 SQ. FT.
SPLIT LEVEL

This quality 3 yr. old split level has "quality written all over it." From the white rock planter in the foyer to the 6" decorator tiles in the kitchen. Large L.R. with F.P., separate D.R. Bright kitchen with built-in dishwasher. 21 ft. rec. room plumbed for wet bar. 3 BDR., 3 bathrooms and a den. 16 x12 wired workshop and double parking pad. Only 15 min. from town. Priced right at $65,900. Call me for a private showing.
385-7721 KENT MacLEOD 595-4273

**DFH**
D. F. Hanley & Associates Ltd.
1557 McKenzie 477-7284

TAKE
THE
PLUNGE

Right into your own 20'x40' heated swimming pool! The family that swims together stays cool, trim and fit this season at this fabulous Arbutus location. 5 bedrooms over 2,900 sq. ft. of professionally finished floor area. 3 full bathrooms, family room off Kitchen. Recreation room is finished with cocktail lounge area, built-in bar and fireplace. Drive-in garage and oodles of parking on this 12,500 sq. ft. lot. Full price on this quality listing is $129,500. Call
BRYON JEEVES
477-7284 (24 hrs) 477-6257 (Res.)

OPEN HOUSE
SAT., 1-4 P.M.
980 SHADYWOOD
BROADMEAD

Ultra classic, tudor nestled amongst the trees for privacy but still takes advantage of the sunshine on the private patio. This architecturally designed home has 4 huge bedrooms, 3 classic bathrooms, large, large living room and a private dining room. Wait until you see what they've done and all for the price of $149,000. For more information of a personal tour please call me.
HARVEY A. SIMONS
477-7284 (24 hrs.) 477-2977 (res.)

THIS AIN'T NO
CRACKER BOX

Truly a quality 3 bedroom home. Fully insulated with thermopane windows. Established yard with fruit tree and flowers. Special features include: Harbour views, 2 pce. ensuite, basement fireplace, sunny kitchen, and it's brand new! Excellent location in Sooke Village a at only $59,900.
SCOTT KENDREW
477-7284 anytime

CRISP,
CLEAN
and SPARKLING

Best describes this 3 bedroom beauty in Gordon Head. 1,230 sq. ft., 1½ baths main floor. Basement has finished fireplace and awaits your finishing ideas. All this for only $67,900.
SCOTT KENDREW
477-7284 anytime

Lovely family home, over 2100 sq. ft. on two floors plus basement, 2½ baths, 4 bedrooms, den and family room. Fully modernized and a great location, all for $88,500.
DAVID BILLINGHAM
388-6258 598-6029

GORGE $55,900

Now! That's how soon you can move into this charming 3-bedroom, full bsmt. home located on a quiet street. View today.
388-7557 A. Alphonse 382-3625

**BOORMAN'S**
612 Fort St.
386-7521
2045 Cadboro Bay Rd.
595-1535
BOORMAN INVESTMENT CO. LTD.

OPEN HOUSE
SATURDAY 1:30-4:30
842 PEARS ROAD
METCHOSIN

This home built 2 years ago, is on 2.07 acres, and has unique features. Lying back off the road it is approached by wide black top and gravel drive-way, set off by turnround area and landscaped borders, for easy care. The main house has 5 bedrooms and Excellent entertaining rooms. Also under same roof but separated is a two bedroom in-law bungalow, so in effect there are two homes. Excellent fenced kitchen garden and treed section gives seclusion. Priced at $144,900 and suited for anyone wishing privacy, and an elegant home. Come and see, you will not be disappointed.
JOHN JENKINS or VIVIENNE GENT
at 595-1535 (24 hrs.).

OPEN HOUSE
SAT. 1:30-4:30
2927 RICHMOND ROAD

A GREAT VALUE ON SPACE in this renovated older home, with those LARGE rooms. Features include 4 BRs up, fireplace in living room and in cedar panelled den, large dining room, new kitchen with built-in dinette, family room, enclosed porch, double garage, new carpets, 1½ baths, extra space in basement, close to schools. Vacant and ready to move into. Other extra features as well, all add up to a good buy at $69,900. MLS. Call:
KATHLEEN HAWKINS
595-1535 477-6871
595-1535 IAN BOORMAN 592-3335

OPEN SAT. 1:30 to 4:30
1983 NEWTON STREET
OFF FOUL BAY ROAD
$63,900 MLS
EXCELLENT VALUE

A lovely home, only 18 years young, tastefully decorated and located on a quiet street amongst other well kept homes. There is an L-shaped livingroom and dining room with fireplace — bright modern kitchen with eating area and sundeck off — three bedrooms — wall-to-wall carpets over oak floors — full basement with deluxe den (or fourth bedroom) and recreation room. Make sure you don't miss this home.
IAN BOORMAN
595-1535 Res. 592-3335

OPEN HOUSE
SATURDAY, APRIL 8
2-4:30 P.M.

Retirement or starter home on dead-end street, 2 blocks from Dallas Rd. 2 bedrooms, full basement. All services updated. Come and see 340 BERWICK ST. Reduced to $50,950. MLS. Prior viewing call:
383-0516 DEL HOEGI 386-7521

BLENKINSOP VALLEY
OPERATE YOUR
BUSINESS FROM HOME

1) $7000 price reduction means act quickly on this unique property. A lovely 5-bdrm. family home with many features, full insulation, lifetime, shake roof, w-w in LR, sep. DR, den with fireplace, kitchen with large eating area, utility and office off kitchen, 2½ baths, intercom. Sep wired and heated outbldgs. give space for business operation. All on over ½ acre. $103,000. MLS.

FAIRFIELD REVENUE

2) This immaculate legal duplex is ready for you to move right in. Georgian styling and close in location give loads of charm and appeal, making this a perfect residence or revenue producer. Call for details on this versatile property. Low $70's.

UPLANDS — $98,500

3) This has got to be the best buy in the Uplands. Four bedrms on the main, with large master ensuite; plus full basement with rec. rm and playroom make this a perfect family home. Other features — family room off kitchen, 2 fireplaces, double garage, quiet cul-de-sac location near Willows and Uplands Park. Call for more details on this fine home.
ON ABOVE 3 LISTINGS CALL:
386-7521 PETER DUECK 656-6060
GAIL WEINBERG
595-1535 477-2044

TATTERSAL SECLUSION

PRIVATE EYE PRIVACY. You'll need a detective to find this house. It has privacy and seclusion on just ¼ acre and is almost invisible from the street. You must come inside or walk thru the park-like grounds to see how delightful this is. There are 9 rooms with character: 3 bedrms, 1½ baths, 2 fireplaces, leaded glass, garburator, sundeck, patio, fish pond and more. MLS. $78,500. Call for your appointment to view:
KATHLEEN HAWKINS
595-1535 477-6871
GAIL WEINBERG
595-1535 477-2044

OAK BAY TUDOR

Home with 2-bdrm on main floor and 3-bdrm. in-law suite with outside entrance. Walking distance to shopping, transportation, and school. Situated in quiet area in neighborhood of lovely kept homes. Owner moving, must sell. Listed $68,500. MLS. 31119.
595-1535 MRS O. ZACHARY 592-2265

SIDNEY
DELUXE RETIREMENT
NO BASEMENT
$66,900

A spacious ranch-style home situated in a choice location (near Resthaven) and offering 1567 sq. ft. plus a double attached garage. This home has everything — 23-ft. livingroom with a huge fireplace — guest-sized dining room opening onto a patio — smart kitchen with a built-in dishwasher, garburator, and adjoining laundry room — three bedrooms (PLUS) — two bathrooms — den or office — Extra large lot conveniently located near several marinas.
595-1535 IAN BOORMAN 592-3335
595-1535 ERIC GRAHAM 656-4489

ALMOST ½ ACRE
$55,900

Three bedroom bungalow with full basement and attached garage. Covered sundeck overlooks rear productive garden. For appointment to view call:
JOHN JENKINS 595-1535 (24 hrs)

LEADED GLASS
UPLANDS TUDOR
$155,000. MLS

If you like leaded glass Bay windows, window seats, oak floors and grand entrance halls with open stairways, then you will fall in with this home. The kitchen is large, bright, and modern and the entire house has been tastefully redecorated. The livingroom and dining room are extra large for entertaining and the den, four bedrooms nd full basement make this an excellent family home.
IAN BOORMAN
595-1535 Res. 592-3335

TWO BEDROOM
BUNGALOW $48,500

The possibilities in this attractive bungalow will appeal to the handyman with imagination. The lot is bounded on side and rear by designated park area. For appointment to view call:
VIVIENNE GENT at 595-1535 (24 hrs.)

$47,000
CEDAR HILL

A good solid home priced to sell — two bedrooms — dining area — livingroom with fireplace — full high basement with modern oil furnace.
IAN BOORMAN
595-1535 Res. 592-3335

$33,900
VIC WEST

A good starter — two bedrooms — new bathroom — no basement — 60'x134' lot. Excellent value. Call:
595-1535 IAN BOORMAN 592-3335

BOAT & CAMPER
TRUCK & CARS
ROOM FOR ALL

beside and behind this attractive and extremely solid 14 year old bi-level home. 5 BRs, 3 Bathrms, 2 FPs, 19 ft. Kitchen & Rec. Rm. Double lot approx 155x116. Garage and carport. Near school but and cornerstone. Drive by 4009 Wiseton today then phone me for appointment to view. $67,900. (MLS).
386-7521 JOHN PLATT 383-2900

**WALL & REDEKOP HOMEFINDERS REALTY LTD**

PRICED FOR
QUICK SALE

Double lot with 191 ft. of Highway frontage, Glen Lake area. This has a double garage, workshop and a very livable 1700 sq. ft. ranch-style home. Just the spot to fix that old car or raise that growing family. This won't last long at $52,000. Call
WALLY or ADELINE
477-7766 386-2911 477-8562

TERRIFIC
HOLDING PROPERTY

90' x 135' Seat Mountain View lot in the centre of Sidney. Semi-waterfront within easy walking distance to the Marina and Citry Centre. The house isn't much but very livable and rented at $150.00 per month. Asking $45,000. Hurry with your offer to
WALLY or ADELINE
477-7766 386-2911 477-8562

FANTASTIC VALUE
$59,900

Less than 2 years old and like new. 3 bdrm, 1½ bath, full high basement. Beautiful living room with brick fireplace. Bright kitchen and dining room. Quiet area.
ANITA TAIT
386-2911 or 388-6275, Pager 382

SUPER
BACHELOR PAD!

Here you are fellows! 1-bdrm cozy livin room, kitchen with ample cupboards and eating area, fully fenced lot, separate garage with lots of parking. Convenient area. Priced to sell at $33,900. MLS 31583. Call now. It won't last!
MAY HAMILTON
386-2911 or 656-4692

SUMMER'S AROUND
THE CORNER

Reduced $4,000 for quick sale. View Royal, 3 bedrooms, 1½ baths. In Ground pool, quiet and private. Sundeck, large workshop, carport and garage. Custom designed, no step kitchen. A view that never quits.
DIANE
386 2911 or 388-6275 Pager 346

EXECUTIVE CLASS

In one of Colwood's best residential areas, at the end of a cul-de-sac of comparable homes, this new ML features larger than average rooms and careful finishing with attention to detail. Flexible floor plan llows accommodation for a 6 br family or the ground leel is at present set up as a 2-3 br. suite. Family room on main floor; four bathrooms, one with sauna R.I., and many other extras. Phone us for full details and appointment to view. Asking $94,000.
MARILYN MOORE or
JO LENNOX
382-8015 386-2911 478-2563

8076 MAHON PLACE
SAANICHTON

Style and taste give this family home that extra something. Lovely sunken living room with exposed beams and F.P. Dining rm with parquet fl, kitchen with eating area and adjoining family rm. 4 bdrms upstairs. Double garage, treed lot, in a cul-de-sac. ML 30986. Price $73,700.
ERIK HANSEN
386-2911 or 479-3224

HOME & ¼-ACRE

Nice 2-bedroom home situated on ¼ acre near town and close to everything. Large, large garage. For more information please call
HAL BARBER
386-29111 or 385-1047

$56,000
IN-LAW SUITE

Drive by 2839 Adelaide St. off Gorge Rd. Well constructed 2 bedroom home. Wall to wall carpeting over hardwood floors. Fireplace in L.R., good size D.R., large kitchen, sundeck etc. Also a 1 bedroom in-law ste in basement. Dr. in garage. To view Call HAL BARBER 386-2911 or 385-1047.

$67,500
DIVIDE BY TWO

Yes that's what happens when you buy this side by side duplex. Let your tennant pay half your costs. Good 2 bedrooms each side, full basement, and Dr. in garages. In Tillicum area close to everything. HAL BARBER 386-2911 or 385-1047.

PRETTY AS A PICTURE!

Modern, California-style open design home. Everything you could want, two fireplaces, ensuite, terrific den with extra plumbing. Fenced yard. Compare the price of $61,900! You won't be disappointed! MRS. MOLLBERG 478-5327.

COOK-MAPLEWOOD
3 BDRMS & DEN or 4
BDRMS.

EXCELLENT family accommodation are the words to describe this older updated home. Interior very tastefully done. High location presents spectacular city views, with plenty of privacy in back yard. Now reduced to $49,900. MLS 31586. ART EVANS 386-2911 or 386-0276.

SAANICH PENINSULA

Terrific Post and Beam 3 bedrooms (4th down) home. 2 levels fully finished gives 2890 sq. ft. of excellent family accomodation. 3 bathrooms plus sauna, 2 heatilator fireplaces, built in dishwasher, food service and vacuum, plus many more delightful extras. All this on 178 acre lot. Now reduced to $124,900. MLS 27453. For more details please call ART EVANS 386-2911 or 386-0276.

PAINT & PUTTER

To your heart's content! Cozy 2 bdrm, close to Jubilee. Easy care lot. Lovely large sunroom, overlooking garden. MLS 31901. Asking $41,500. Vendor will trade car, boat or carry financing for quick sale! Try your offer. LOLA CLARK 386-2911 or 658-5877.

WARM & COZY
STARTER OR RETIREMENT

Let me show you this very nice home today. It has 2 bedrooms with carpeted floors, the living room is also carpeted, large kitchen with stove and fridge, 4 pce bathroom, no basement, separate garage, and all on a large lot. The bus goes right by, and is only 3 blocks from shopping plaza with all amenities. All for $43,000. Call me today ELENOR STURMEY, 386-2911 or 479-4573 for 24 hour service.

**B.C. LAND AND INSURANCE AGENCY LTD.**

LARGE FAMILY

Required for this 5 or 6-bedroom home in Oak Bay, close to the rec. centre, shopping and schools. Large 2-car garage and workshop. Rear patio with Bar-be-que fully fenced rear yard. Vendor has purchased. Make an offer on $61,900. Don Oakes 478-4334. B.C. Land 478-5588.

OPEN HOUSE
SUNDAY 2-4 P.M.
728 Middleton

In the Gorge on a quiet street! Lovely large 56x200-ft. lot. Rancher with 2-3 bedrooms, part bsmt., fireplace in LR. Asking $47,900. MLS 31726.
386-2911 LOLA CLARK 658-5877
Homefinders, Wall and Redekop

SEA VIEW
ARBUTUS RD.

Panoramic view of Mt. Baker and Straits from this spacious home of quality and distinction, consisting of 28x18 Lvg. Rm., F.P. Formal Dn. Rm., F.P., 30x18 rec. room with wet bar and kitchen. 5-6 bdrms., master ensuite. Large office wkshop plus more! Close to all school levels and university. Phone Pat Gee, 479-8291, 477-6372.

**Island Homes Ltd.**
2504 DOUGLAS
386-7545

GORGE
WATERWAYS
ASKING PRICE
$54,800

GORGE WATERWAYS LOCATION, 2 BEDROOMS, SEPARATE DR, A KITCHEN AS MODERN AS TOMORROW, WITH ALL CUSTOM-BUILT CUPBOARDS, UTILITY ROOM, FULL, HIGH BASEMENT, NICELY FENCED YARD WITH A SUNKEN PATIO. NEVER PAINT AGAIN EXTERIOR, NEWLY REWIRED. YOU'LL BE PLEASANTLY SURPRISED WITH THIS GORGEOUS HOME. FOR VIEWING CALL PATRICK SNOW. 592-3931 or 386-7545.

SOOKE

Close to golf course, three bedrooms, two fireplaces, master BR en-suite, high daylight basement, custom built, two years old and like new. Priced to sell at $49,500. MLS.
BILL PALFREY 386-7545, 598-4210

A.H.O.P.
FINANCING
COLWOOD
STRATA DUPLEX

Very attractive 3 bedroom, lovely brick fireplace, $44,150 with down payment and monthly amounts geared to first home owner. Gov't grant can further reduce down payment.
ONLY TWO LEFT
AT THIS PRICE
Call BILL PALFREY 598-4210
or Island Homes Ltd., 386-7545

SOOKE

Lovely 3 bedroom, 2 year old featuring ensuite plumbing — sundeck — 2 fireplaces — family room — large lot. High bright developed basement. Excellent home — immaculate — owners anxious and will look at reasonable offers — Asking $54,500., MLS. BILL PALFREY 386-7545 or 598-4210.

SAANICHTON

2 simply spotless homes. Very nice area. Views, large lots. One home over 1200 sq. ft. on main floor, spacious rooms. MLS. Priced to sell quickly at $61,900. Other home 4 bedrooms, double carport, rec room, seaviews, other extras $65,900. Call Tom Evans 652-2620, 386-7545.

A.H.O.P.
½ DUPLEX
700 MARLISSA PLACE
OFF MILLSTREAM
OPEN HOUSE
2-4 P.M. SUNDAY

Quality built duplexes. 2 bathrooms, fireplace. 1160 sq. ft., quiet location. Price $45,000. Howard Mitchell, 479-4818.

BROADMEAD
OPEN 2-4 SUN.
4501 EMILY CARR

If you are looking for a quality home that is easy care, on one level, no stairs to climb, but possesses space and privacy with 3 bedrooms, 2½ baths, sunken tub and sauna, 2 fireplaces, 3 great patios and much, much more — come and see us and make an offer on $126,900. Barry Thorndycraft, 477-8487 or 386-7545.

**Century 21**
MAYFAIR REALTY
Mayfair Centre
386-2955

NOW OPEN
6 DAYS

For I.C.B.C., Real Estate and Insurance
WED., THURS., FRI. TO 9 P.M.
AND ALL DAY SAT.
WE'RE HERE FOR YOU!

OPEN HOUSE
SAT. 1:30-4:30
424 RICHMOND
AVE.
IMMACULATE FAIRFIELDER

Roomy and spotless 2-bedroom home in lovely area. Almost new roof. Kitchen and bathroom renovated under 3 years. Redecorated inside and out, 18 months. Easy care lot. Character features. A real pleasure to show — only $48,900. MLS 30545. FRED ORENZ, 386-2955 (24 hrs).

OPEN HOUSE
SAT. and SUN
2-4 P.M.
9867-7th ST.
SIDNEY

Cozy 2-bedroom bungalow featuring brick fireplace in living room, oak hardwood floors, knotty pine cabinets in kitchen, utility room, paved driveway, separate garage. On level lot with plum tree, Japanese cherry tree, laurel bush and more. Close to everything and priced at $42,900. MLS. DAVE MARSHALL, 386-2955 or 384-8948.

HIGHLAND
2.6 ACRE

An inviting home set on the side of a mountain, ideal for entertaining, a spacious gourmet kitchen with work island, 2 bedrooms, Roman bath and sauna, heated swimming pool and patio, workshop, intercom system. Over 2200 sq. ft. of space. $59,500. Call TED CHARTRES, 386-2955 or 385-5508.

PRICE REDUCED

One of a kind. Great family home in Rockheights with 4 bedrooms, 3 baths, spacious dining room and living room. This home must be sold as vendor is transferred. LEIGHTON NOBLE, 386-2955 or 721-3047.

NEW M.L.S.

Newly painted 3-BR bungalow in Hampton Park area. Very large lot, full basement. Only $51,500. LEIGHTON NOBLE, 386-2955 or 721-3047.

MAXIMUM
APPRECIATION

When buying a home you used to look for the right location, the right design, quality construction and features. Countryside offers all three.

Country Side

Priced from $43,500 with A.H.O.P financing.
From Victoria out the Pat Bay Highway, turn left at Waddling Dog on to Mt. Newton X Road and follow the signs to 7925 Simpson Rd. or call 652-4461.
Another EY Construction Project.

OPEN HOUSE
BY OWNER

3961 Cedar Hill Cross Rd. Sunday 2-4. Character home on large treed lot. This attractive older home has a fully modernized kitchen, 2 baths, 4 bedrooms, a large Victorian living room with beamed ceilings, panelled walls, corner fireplace with leaded glass cupboards plus in-law suite in basement. $56,900. 386-4173.

HORSES, DOGS AND
CLEAN COUNTRY AIR

MODERN 3-BR HOME with two fireplaces and full basement. Situated on 1.42 acres (Saanich) five minutes from ROYAL OAK. Fruit trees, berries and a small lake. Extra lot available. Listed $65,500. MLS. John Shaver 388-5911, Douglas Realty.

NICE 6 ROOMS, HOUSE PROPerty, 67x170, priced $56,000. 479-0647.

## 250 HOUSES FOR SALE

**Century 21**
**J. D. BOSDET**

### OPEN
### SAT., SUN. 2-4
### 10035 Cotoneaster (Off Mills Road)

Sparkling 5 year old, 2 bedrooms, RI down for 3rd bedroom, rec room and 2nd bath. Real value at reduced price, $53,900.
ED KRAFT 656-3669
JEAN LAMBERT 656-3426

### SIDNEY SPECIAL

Room for a large family or lots of company. 4 or 5 bedrooms, 3 baths, large LR with attractive FP. Only 5 years old, in fine condition throughout. A lot of house for $56,500.
ED KRAFT 656-3669
JEAN LAMBERT 656-3426

### OPEN SATURDAY 2-4:30
### 2007 MELVILLE

Beautiful large split level — 5 bedrooms, 3 baths, kitchen that will feed a family of 10 easily plus separate dining room. Double garage. Asking $75,000. Put this on your list for sure.
AUDREY CROTHERS
388-4455 385-4645

### HOME PLUS
### $57,900

Good opportunity to buy a 3-bedroom, 15-year-old home with income. Fenced yard, level lot located close to schools. If you've been wanting to buy but feel you can't call me for more info. MLS.
AUDREY CROTHERS
385-4645 388-4455

### COUNTRY CHARMER
### ½ ACRE

Built in 1892 — with all the charm and warmth of that era. Solid comfortable 4-bedroom home. 3 fireplaces, 3 baths. Games room, den, double garage. So much to see. Call for viewing now. MLS. Asking $87,500.
AUDREY CROTHERS
388-4455 385-4645

### SIDNEY 2 BDRMS
### $37,900

Good comfortable living quarters at a reasonable price. Living room with WW, stove and fridge included. Level lot. Seperate garage. Owner transferred so present offers. MLS.
AUDREY CROTHERS
388-4455 385-4645

### WEEKEND BUYS
### $46,000 TO $58,900
### MLS

1) 107 REGINA — Great buy for the starter home or for the investor. Presently rented. Two bedrooms on the main floor. Full basement. Drive-in garage. $44,500.
2) 3957 GLANFORD — Owner has been transferred to Vancouver and wants to see any and all offers on this immaculate 3-bedroom home. Living room has a Franklin fireplace. Price has been reduced to $52,500 and can be considered clear title.
3) 1480 FINLAYSON PLACE — Owner has been transferred to Calgary. This 4-bedroom home has the advantage of being a well planned home with sunken living room, separate dining room, 2 fireplaces, renovated kitchen and bathroom. Full high basement and drive-in garage. Priced to sell at $54,900.
4) 1267 McKENZIE AVENUE — Located close to Reynolds High School, this interesting 3-bedroom home, with 2 fireplaces, family room and rec room, has been placed on the market at $58,900. (Clear title). With a better than average size lot, this home includes a wet bar that will stay for the new owners. Call today to view.
To view any of the above homes, please call: A. J. (TONY) FAULKNER at 388-4455 (anytime).

### BALLET ANYONE?

It's one of those special use properties that doesn't appeal to everyone BUT if you happen to instruct ballet and are looking to set yourself up in your own business at home instructing ballet classes then you simply must see this property. A home to be truly proud of with pampering master bedroom — dressing room — and full ensuite with vanity. A kitchen designed for the busy home executive lots of built-ins and cupboards. But now to the School! 25 feet by 25 feet sprung hardwood floor — high ceilings — glare free shadowless lighting and lots of natural light too. Large mirrors and good supply of barres. Changing room — office — well you get the idea. Priced to sell — and it will! at merely $95,000.00. Appointments must be made in advance through the listing salesperson so that a minimum interruption of classes is experienced. MLS 31152.
ALLAN TRELFORD OR PATRICK C. PARKER
388-4455 OR 388-6275 Pager 2519 OR 2527

### OH GIVE ME A HOME

Well not where the buffalo roam — but how about two acres with superb stable for horses — corral and fencing on beautiful Oldfield Road. Picture a stream running through the property and you're beginning to get the picture. Now come into the house and lets look at the room for an active family, four bedrooms — two which overlook the barn and stream. An entertainers kitchen and dining room, living room. And downstairs is ready for you to develop as rumpus ro tack. This realistic vendor says sell it all for $104,900.00 and we happen to think that's most realistic. MLS 30156.
ALLAN TRELFORD OR
PATRICK C. PARKER
388-4455 or 388-7275
Pager 2519 or 2527

**REALSPAN PROPERTIES LTD.**
846 BROUGHTON 388-6454

### Open House
### Sat. 1:30-4:30
### $33,000.00

438 HEATHER STREET
OFF MICHIGAN BETWEEN
GOV'T. AND MENZIES

This 2-bdrm home is close to bus, shopping centre, sea and Beacon Hill Park. Newly decorated and neat as a pin, makes it a must for a starter home or for a retired means little care needed and have your weekends to yourself. Location, condition, price definitely makes it one of the best buys in town. Come and see for yourself.
LAURIE COMO
388-6454 479-1179

### OPEN SAT. 2-4
### 2020 MILTON ST.
### OAK BAY $55,000

Carefully maintained two bedroom home JUST NORTH OF THE VILLAGE. Fireplace, full basement (with space for more development) and plenty of good fruit trees. PRICE HAS BEEN REDUCED FOR IMMEDIATE SALE THIS WEEKEND. No mortgage to raise. Early possession.
JOHN SHAVER 388-5911
Douglas Realty Limited

### OAK BAY
### ESTEVAN, BEACH DRIVE

Economical, insulated, 28 years old, 1100 sq. ft., on a garden lot with lane access. 2 good BRs, dinette, small den, 20' LR with fireplace, full high basement. Private. $73,900. 598-8269.

### OAK BAY—OPEN HOUSE

2-4 p.m. Sat. and Sun. 2171 Allenby St. Spacious 3-bedroom home. By Owner.

C.N. MONTAGUE CO. LTD.
Sales, Consultations, Rentals
1720 Lillian Rd., 595-4413

### $58,900
### BRAND NEW GORDON HEAD
### $2,000 DOWN
### ONLY 1 LEFT

- —1116 sq. ft.
- —Quality construction and finishing
- —Full basement, designed for future development
- —Near schools and recreation
- —5-yr. Hudac warranty

### OPEN HOUSE
### Sat.-Sun. 2-5 p.m.

Directions: Go out Shelbourne. Turn right on Kenmore and left onto Maestic. For more information call 384-1101 or 477-8646
TOD HACKETT
Construction Ltd.

### OPEN HOUSE
### 730 BOWLSBY PLACE
### SAT. APR. 8, 1:30-4 P.M.
### HOME PLUS SUITE
### ASKING $53,500

ON QUIET CUL DE SAC OFF ESQUIMALT RD. THIS CHARMING OLDER HOUSE, OVER 1300 SQ. FT., CONTAINS FORMAL SIZE DINING ROOM AND LIVING ROOM (FIREPLACE) — PANELLED WOOD WALLS AND BEAMED CEILINGS. LUXURIOUS W-W THROUGHOUT. 13 X 18 KITCHEN, 3 BEDROOMS AND 4-PC VANITY BATH. FULL HIGH BASEMENT HAS 1 BEDROOM SUITE, ALWAYS RENTED. LOT SIZE 51 X 137. CALL L. MARSHALL, CHARMAN PACIFIC REALTY LTD. 385-9765 OR 479-3234 M.L.S.

**B.C. LAND AND INSURANCE AGENCY LTD.**

### OPEN
### SAT. 1-4
### 2704 MILLSTREAM
### HOME-BUSINESS

Ideal layout and design for a home and business. Spacious remodelled 4 bdrms. or 3 and a den or office, 2 bathrooms, large kitchen and D.R., large garage or workshop area. Extra off street parking on large (11,000 sq. ft. — 1022M2) Unique investment possibilities. M.L. 31969. Asking $64,500. Vendor must sell! 388-5555 (24 Hrs.). Chummy Crabbe 479-7998.

**BROWN BROS. on BLANSHARD**

"People Helping People"

### OPEN HOUSE

Cosy Cottage
Corner
Bay-Fernwood
Sat., Sun., 2-4:30

Large living room and kitchen, 2 bedrooms, garden full of flowers and shrubs. $45,000.
FRANK BUTLER 598-1315
or 385-8771 (anytime)

### NEW HOMES

IN
3 Fine Locations
GORDON HEAD
CENTRAL SAANICH
ROYAL OAK
Priced from $59,500
Open Daily (except Mon.) 1-5 p.m.
To View At
Your Convenience
Please Call

**Engineered Homes**
385-6211 19 Cadillac Ave.

### SINGLE FAMILY HOMES
### A.H.O.P.

From $1250 down, $200 per month, for information call Don King, 477-5554, 658-8846.
J. Duncan Holdings Ltd.

### $58,900

OPEN HOUSE
SAT. AND SUN., 2-4
4196 TYNDALL G.H.

2-bedroom full basement home, direct from builder:

- —rock fireplace
- —custom cabinets
- —large sundeck
- —thermo pane windows.

Please come and see for yourself or call 477-0588, 477-6718.

### OAK BAY

NEW ON THE MARKET. Spacious living in this 3 Bed-room full basement home. Quiet street, Large lot. Sunny exposure. Tip Top condition. Be the first to view this. Asking $79,500.
B. SIMONS 386-6762
or 477-1449
Landmark Properties Ltd.

### $47,500
### ½ SXS DUPLEX
### 1762 MCKENZIE AVE.

By owner. 1750 sq. ft. two level on 4300 sq. ft. lot, 1500 sq. ft. finished. 4 bedroom, 1½ bathrooms, furniture, drapes, fridge, stove, large fenced yard, excellent condition, visit or phone 477-9621.

CORDOVA BAY, UNIQUE PROPerty with two bedroom home, self-contained suite, seaviews, offers on $64,500. 658-8748.

**AHOP DUPLEX**

$43,900. 2258 Sooke Road. 3-bedroom, fireplace, appliances and other extras. Phone 478-6156. Open house Sunday, 1-4.

**SOUTH AQOAK BAY**

for sale by owner, comfortable 4- or 5-bedroom home, dining room, fireplace, $73,900 firm. 598-8267.

ONE RED CEDAR LOG HOUSE for sale, 25x35'. 642-4481. Anytime.

**david burr LTD.**
655 FORT ST. 384-9335

### HANDYMEN FORGET THE WEATHER

The outside of this home is OK, roof and gutters look new and the paint should just need a clean up. Inside needs work — the main has large kitchen (with eating area), LR with FP (out of order), 2 bedrooms and bathroom. Downstairs are a couple of rooms and you can see the wiring, plumbing, furnace etc. have been updated. Drive by 2636 Scott St. and make your offer.
$43,000
MICHAEL BURR
384-9335 598-2079

### QUIET, CLOSE, COMFORTABLE AND COUNTRIFIED — $44,500

Large living room with F.P., eating area in the kitchen, 4-pce. bathroom and 2 bedrooms. Services have been updated, there's a full (low) basement for laundry, etc., and the home is on a large lot on a deadend street. MLS. 31944.
MICHAEL BURR
384-9335 598-2079

### SPANISH BEAUTY

Located in Gordon Head features three bedrooms plus den (could be fourth bedroom), spacious living room with feature fireplace, adjacent dining room with access to sun deck. This 1½-year-old split level style has roughed in rec room or family room with fireplace. Easy care lot with double carport. This well finished family home is good value at: (MLS 31659)
$69,000
W. E. (WIL) WILSON
384-9335 477-4328
OR
MICHAEL BURR
384-9335 598-2079

### NEEDS SOME WORK

So make an offer on this two story home located in Fairfield. Living room, separate dining room and large kitchen on main. Open staircase to upper floor and four bedrooms. Good family home. (MLS 30480).
$49,500
W. E. (WIL) WILSON
384-9335 477-4328

**Bayshore realty ltd.**
385-6424 1006 fort st.

### FOUR BEDROOMS HIGH QUADRA
### $69,500

Character home extensively updated; den, sewingroom, separate diningroom, livingroom, with fireplace, two full bathrooms, two sundecks, hot water heating, big double separate garage and lot is 99x132. Home suitable for in-law accommodation. Vacant. MLS 31679.
BRENT D. EWING
388-6424 658-5661 Res.

### FIVE BEDROOMS CORDOVA BAY
### $67,500

Newer home one block from beach and shopping. Almost fully developed up and down with two-kitchens, two full bathrooms plus one ensuite, livingroom with fireplace, another livingroom or recreation room; all of which provides flexible living for a large family or in-law situatin. MLS 30190.
New MLS 32091.
BREN D. EWING
388-6424 658-5661 Res.

### ENGLISH TRADITIONAL
### $89,500

Leaded glass windows, arched doorways, french doors, inlaid hardwood flooring and well maintained. Four bedrooms, den, two fireplaces and tastefully landscaped and located in the high Quadra area at
1151 CLOVELLY TERRACE
New MLS 32091.
New MLS 32091. sf
BRENT D. EWING
388-6424 658-5661 Res.

### ESTATE
### OPEN HOUSE AND GARAGE SALE
### SAT. & SUN. 10:00-4:00
### 2560 DALHOUSIE STREET
### PRIME NORTH OAK BAY
### $86,900

Located on a quiet street in a PRESTIGE area; close to everything — schools, shopping, bus routes, recreation facilities and Willows Beach. The EXCELLENT FLOOR PLAN HAS 1499 sq. ft. consisting of 2 of the 4 bedrooms and den, plus living room (17'2"x14'6") with friendly fireplace and built-ins, separate dining room (14'8"x11'1") and bright sunny large kitchen area (14'8"x12'10"). Upstairs we have the other 2 bedrooms (both over 14½ ft. sq.). The basement is a full good height ready for further development. Separate double drive-in garage on a nicely landscaped lot (72'x142'). Exclusive with MURRAY LAWSON 388-6275, pager 2478.
Park Pacific Inv. 383-4124

### PANORAMIC SEAVIEWS

of Gulf and San Juan Islands from Cordova Bay Ridge, surrounded by tall, natural trees, side-by-side split, upper level, across front living room, dining room and kitchen with views, old brick fireplace, wall-to-wall carpet, 2 bedrooms, 4-pce. bath and utility room, lower level, 600 sq. ft. with views and separate entrance which may be used as master or in-law suite, bedroom and 5-pce. bath complete, one room to finish, large storage area, view balcony in front and secluded patio at back, rock terraces and lily pool. For sale by owner, $87,500. 658-1062.

### SAVE UP TO $7,000

Central Saanich is the location of these 3-bedroom homes. Landscaped, fireplace. Quiet crescent. Regular price $66,900. Now only $59,800. Ph. 388-6876 — 479-1383. Offered by owner.

### WANTED

Large family for this five bedroom plus full basement 12 year old home centrally located. Can be financed with low down payment. Priced to sell at $59,900.
ALEX or ANITA
Pager 382
Homefinders, Wall & Redekop
477-8522 386-2911 388-6275

### ESTATE SALE

Private, 5 year old four bedroom on one acre, full basement, Sooke Centre. Closest offer to $58,000 by May 1st. 474-1707.

### VIEW OF WATER

New North Saanich — compact, 3-bedroom, split-level home. Asking $64,500. 656-4745.

**KNOWLES REALTY LTD.**

### OPEN TO VIEW
### Saturday & Sunday
### 2:00 - 4:00

(Drive out Pat Bay Highway past Beacon Ave., take next turn right and follow signs.)

### NEW SIDNEY HOMES
### $52,500

Try $3,000 down payment to put you into this two bedroom full basement home on quiet cul-de-sac in Sidney. Featured are thermopane windows, electric baseboard with individual room control; rear yard sundeck, roughed in plumbing for future 2 pce bath down. Designed for "do it yourselfers."

### $53,750

Three bedrooms, full basement with carport and sundecks. Wall to wall carpeting, thermopane windows, extra insulation, roughed in plumbing for future bathroom down.
Call 384-8101
Bill Knowles 384-8075 (Pager 398)
Ken Porter 384-8075 (Pager 307)
Kathryn Van Doesburg 385-9921

### OPEN TO VIEW
SAT. 2:30 - 4:30
### 660 Grenville St.
### $48,500
ESQUIMALT

This 2-bedroom home with full basement features a bright, sunny remodelled kitchen overlooking Naden Harbour. Off street parking for extra vehicle parking could be provided. Clean and well maintained, this home MUST BE OLD. To view call:
BILL KNOWLES 384-8101
MLS. No. 30930

### KASAPI HOMES
### $900 D.P.

$900.00 down and a good credit rating will move you into a new house. Various styles and floor plans to choose from. Colonial Italian, Modern with post and beam ceiling, Spanish and Conventional. Houses in different stages of construction, buy now and finish the house yourself or choose your carpet colours, etc. and we will finish the house to suit you.

### CUSTOM BLDG.

Tired of looking at houses that are not just right for you? Let us build a new house for you, do some of the work yourself and save money. Buy from a builder that has been building houses in this area for 24 yrs. HUDAC MEMBER.

### TRADES

Tired of waiting for your present house to sell, trade with us and move into a new house immediately. Looking for trades up to $55,000.

Mrs. Pat Saulnier, Kasapi Const. Co. Ltd., 538 Dupplin Rd. at 386-6191 or Res. 384-2197.

### Ridley Bros.

Development Co. Ltd.
318 Metchosin Rd.
Membtr Victoria H.U.D.A.C.

### $45,000
### $1,250 DN.
### $205 MON.

CHECK THESE FEATURES

- —Own your home and lot.
- —Spacious 3 BR. with 1½ baths
- —Carpeted thruout
- —On cul-de-sac in quiet residential area
- —Close to schools and all amenities
- —Quality construction with 5-year builders warranty

For more info — and viewing at your convenience please call 478-1721 or 384-8075 pager 519.

### OPEN
### SAT.-SUN., 2-4
### 1200 BASIL ST.

5 ROOM BUNGALOW
FURNISHED IN-LAW SUITE
SECLUDED GARDEN
PRICED RIGHT AT $59,900
MLS No. 32126
GLADYS THOMAS OR VIC DREW
386-0502 — 592-0927
CANADA TRUST
595-5171 24 HRS.

### OPEN HOUSE
### SAT. & SUN., 1-4

This beauaifully maintained home in lovely quiet area offers charm and character throughout. Modern bright kitchen, livingroom with raised hearth fireplace, modern bathroom, dining room and 2 bedrooms, (1 kingsized with skylight). New stained glass window some of many unique features. Separate garage. Attractive fenced rear yard has assorted fruit trees and vegetable garden. Ideal for a couple or small family. Asking $56,500, 1887 Taylor St. By Owner, courtesy to Realtors, 598-7107.

### NO DOWN PAYMENT

How much are you paying in rent and getting nowhere? Stop lining your landlord's pocket and invest in yourself. If you want to move your family into a quality built new home, give me a call at 478-1721 or 384-8075, pager 519; ask for Ron. Ridley Bros. Developments Co Ltd.

### FOR SALE BY OWNER
### 1468 CRANBROOK PLACE
### (off High Doncaster)

If you Golf — You'll love this immaculate 3 bedroom home on quiet cul-de-sac off Cedar Hill Golf Course. Fireplaces in spacious living room and completed Rec Room. Fully landscaped Lot. Large Sundeck with southwest exposure. Close to Schools and Shopping Centre.
595-1341

3 BEDROOM FULL BASEMENT home with carport, living room with floor to ceiling rock fireplace, dining room and kitchen, 2 bathrooms, 1 up 1 down, beautifully finished rec. room with bar, utility room and large workshop. Immaculately landscaped, fenced backyard with greenhouse and large patio on 75'x110' lot, owner. All offers considered. 478-5297.

### IMMACULATE

By owner, Glen Lake, Sun Mts. 15 mins to town, 1280 sq. ft., up and down, lot 134 by 120. 3 bdrms, lge. kitch., dng rm, sunken lvg rm with feature frpl, 1½ baths up, extra large rec room with bar, large laundry area, roughed-in 4th bdrm, extra large sundeck. $64,900. Appointment only. 478-0080. No agents.

### BY OWNER

Superior 2-year-old, Saxe Point, side-by-side duplex, 1450 sq. ft. 3 bedrooms, two baths, main floor laundry, separate dining room, brick and cedar exterior, fenced patio with brick barbecue, close to beach, schools, shopping, bus. $53,500. 385-4330.

### Ocean View ½-Acre Lot

3,000 sq. ft. of living space, 5 bedrooms, living room, dining room, kitchen, 2½ baths, double garage and many other extras. $107,000. Excellent financing. Sooke, B.C. 642-4597.

### THE ZIEGLERS
### 592-1768 384-8075
### PAGER 310

Seaspray Properies Ltd.

### 3 OPENS
### SAT.SUN., 1-4
### 2604 SINCLAIR

Adjacent to Gryro Park and on the ocean. Beautifully maintained 3-bdrm., 2 full bath home of 1930 sq. ft. Spacious kitchen with breakfast area, dining and living rms., PLUS den. $77,500. THE ZIEGLERS.

### 963 TRANSIT

Fully renovated character home in select area of Oak Bay. All copper piping, 100 amp service, sep. dining rm., 2 bdrms. Only moment from Windsor Pk., Ocean and Marina. $75,000. THE ZIEGLERS.

### 1606 WILMOT

Located on a no-thru St. seconds from the Village, this 4-bdrm., 1½ bath home is a perfect example of a fully prof. restored 1917 charactger home. It combines the beauty of leaded glass, beams, exposed brick, wooden sash windows and antique fixtures with the convenience of 4-pce. ensuite main bathroom, updated kitchen, new wiring, new aluminum gutters, new hot water tank, new oil tank and all copper plumbing. A solid character home. $83,900. THE ZIEGLERS.

### SEAFRONT/VIEW

Secluded 1.25 ac. in the city with 208 ft. of accessible ocean on Haro Strait. 4 bdrms., 3 full baths, fam. rm. 28x14 with FP. There is no comparison in the City at $175,000. THE ZIEGLERS.

100 ft. on Saanich Inlet — 50 ft. deep water dock— easy slope to beach — 11-yr.-old, 2-bdrm., 2 bath cedar and shake architect designed over fully cemented 4 ft. crawl space. Matching Guest Cottage with 3-pce. bath and kitchenette. .26 Ac. at $125,000. THE ZIEGLERS.

Unobstructed waterfront of McNeill Bay faces this exceptional 4-bdrm. 2½ bath home. 1780 sq. ft. main includes den with FP, sep. 14x11 dining rm. Partially dev. down provides 2 large rooms with 4-pce. bath, could be suite if desired. $115,000. THE ZIEGLERS.

Cape Cod design 2-yr.-old with exceptional view of Cordova Bay. Area of newer homes and underground wiring. 3 bdrms., den, fam. rm., 4-pce. and 5-pce. bath PLUS 2 full bths., roughed-in full high, undeveloped lower level. $115,000. MLS 30696. THE ZIEGLERS.

New, 1607 sq. ft. 4-pce. mstr. ensuite, thermopane throughout. Heavy shake roof, drive-in garage. Choose your carpets. Cadboro Bay. THE ZIEGLERS.

Unusual privacy afforded by a high rocky location overlooking Ross Bay. Adult oriented with minimal gardening requirement. An executive home providing individual privacy for several adults. 3 or 4 bdrms., 3 full baths, built 1972. $139,900. THE ZEIGLERS.

Great Cordova Bay .56 Ac. WATERFRONT. Fully renovated, approx. 2040 sq. ft., 4 bdrms., 2 baths, den. Numerous built-ins including Jen-Air. $145,000. ML 30874. THE ZIEGLERS.

High Broadmead location overlooking the trees to Cordova Bay and Olympic Mtns. Bright, sunny 3½-yr.-old 4-bdrm., 2 bath contemporary approx. 3030 sq. ft. home including den, fam. and rec. rms. Many extras, PLUS possible vendor financing up to $100,000. Value at $136,500. MLS 31521. THE ZIEGLERS.

### LOCARNO

Gracious French Provincial with impressive foyer and curved stairway to upper level. Luxury 14x21 dining rm., 4 spacious bdrms., and 3 and 4-pce bathrooms. Vendor may carry a substantial amount at less than current rate. Asking $155,000. ML 30694. THE ZIEGLERS.

### QUEENSWOOD

Spacious 3396 sq. ft., 6 mos. old Tudor style in desirable area. 4 bdrms., 3½ baths, sep. servant or guest quarters on .5 Ac. with room for pool or Tennis Court. Vendor will carry substantial amount on asking price of $161,000. ML 30853. THE ZIEGLERS.

### 2 AC. 2 BDRM.

Built 1976. Most unusual MODULAR HOME in rustic setting on Kangaroo Rd., Metchosin. Asking $65,000. THE ZIEGLERS.

### THE ZIEGLERS
### 592-1768 384-8075
### PAGER 310

### HOME WITH A DIFFERENCE
### $72,300

The difference being all those qualities you haven't been able to find.

- —large rooms
- —4 bedrooms plus den
- —Separate dining room and living room
- —Propert entrance hall.
- —Family kitchen with built-in DW
- —31' rec room with cosy fireplace
- —2 complete bathrooms
- —spacious double carport
- —Total of 2300 sq. ft. of comfortable living space on a large beautifully treed lot. This lovely home has ranch style appearance that definitely sets it apart from other homes in Gordon Head. Take the time to see it. You won't be disappointed.

477-0191 RAY TILLYER 388-5464
Pager 730
Royal Trust

### OPEN HOUSE
### WED., THURS., FRI., SAT.
### 2-4
### 4055 DAWNVIEW

From Gordon Head Rd. turn right onto Edgelow Rd the right onto Dawnview Dr. 3 brand new houses just under construction now open for viewing. One style Spanish, One Conventional and the third Post and Beam ceilings, modern style with LR with floor to ceiling rock fireplace, feature walls, in LR, Dining Rm in cedar siding, Large windows across the front and cedar siding on exterior front of house, double carport, large sundeck off country kitchen 14'x18', 3 BRs, 2 full baths, double door from foyer into large RI Family Rm, good size basement area for future development. Mrs. Pat Saulnier, Kasapi Const. Co. Ltd., 538 Dupplin Rd. at 386-6191 or 384-2197.

### DON'T MISS THIS BRENTWOOD

1300 sq. ft., 2-bedroom home, completely and expensively renovated, including a patched new double garage. Purchase price includes all drapes, 6 new appliances and extra 12,000 sq. ft. lot. $73,500 Firm. Phone 652-5789.

### TREES NEAR SEARS
### $49,900—4 BRs

This cozy cottage-looking house offers you fully-fenced, tall-treed privacy. Corner lot. Close to shopping, buses, schools and park. If you want to view this well kept, immaculate home, phone owner, 595-4382.

### A.H.O.P.

Two and three bedroom town houses, full basements, in Town. Low down payment, payments as low as $140 per month to qualified buyer.
ALEX or ANITA
477-8522 386-2911 388-6275
Pager 382
Homefinders, Wall & Redekop

FAMILY ORIENTED 4-YEAR-old Brentwood Bay home on ¼ acre view site. Tastefully decorated, 1238 sq. ft. main floor; nearly completed, lower level. Fantastic rec room, 3 bathrooms, many extras. $68,900 (below appraisal). 132 Waverly, off Verdier. 652-3802.

**the Permanent**
For Sale
3647 SHELBOURNE 477-0141

### THE BEST OF BOTH

Classic OAK BAY EXTERIOR unique CONTEMPORARY INTERIOR. Enter into the MAGNIFICENT two storey living room, with skylight and vaulted cedar ceiling that magnifies the warmth and space, (will take our 18 ft. Christmas Tree) With imposing PORTUGESE marble fireplace, the balconied stairway to upstairs bedrooms and den, o'locks this truly "SOARING" room, PLUSH wall to wall throughout. Seating 12 is no problem in the 19 x 12 DR with beautiful hardwood floor and dramatic electrical fixtures gives you light where you need it. Eat-in kitchen both mom and family will enjoy. 3 BRRs, plus spacious 15x18 master with private handpainted Italian Tile bath, plus 2 more full baths. Rear sundeck looks out on the NATURAL woods setting of the OAK BAY GOLF COURSE. Well priced at $98,500. Values like this SELL fast . . . so call this minute.
A.J. ANDERSON
477-0141 388-6275 pgr. 401

### UPLANDS RANCHER
### $132,000

Charming executive 3 BR's, 2½ bathrooms, gracious LR and DR. Large kitchen with lovel EA. Large kitchen with level EA. ½ acre has swim pool and sprinkler system. 477-0141 MARCEL STOCKER 479-8324 or FRED JACKSON 658-8472.

### ¾ ACRE LARGE HOME
### CAREY & WILKINSON

House with inlaw suite and separate garage and workshop all on a nice ¾ acre lot. $88,900. 477-0141 MAUDE DOBSON 598-8385 or ELSIE O'BRIEN 477-5470.

### BRAND NEW
### $49,900

4 BR, 2 bath, 2 fireplaces. Best quality throughout. Sooke location near golf course. Easy financing. Excellent value.

### BEAUTIFUL PASSMORE PLACE

Two bedroom townhouse full bsmt, patio, swimming pool etc. Owners transferred. Must sell immediate possession. $41,000.

### AGREEMENT FOR SALE

Super two bed condominium on top floor. Low down with agreement F.S. NO qualifying necessary on the low price of $39,000. 477-0141 DOLORES MILES 652-2735 or ERNEST WILLDEN 383-0640 for the above 3 ads.

THE PERMANENT

**SEABOARD PROPERTIES LTD.**

### OPEN HOUSE
### 2444 MALAVIEW
### SIDNEY
### SUN. 1:30-4:00

This bungalow is ideal for a young family starting out or a retired couple. Walking distance to town, shops, beaches and marinas. Two bedrooms, large living room, kitchen with eating area and a utility room off kitchen. Adjoining carport with storage shed, stairs of attic for storage or another room and private rear yard. Try our offer on asking price of $42,500. MLS.
652-1141 DAVE DAND 658-8490

### BY OWNER

$61,500, six yr. old 4-bedroom split entrance family home on quiet cul-de-sac, .34-acre flat lot. Large fenced back yard. Close to schools in Glen Lake area. 15 minutes from town. Main floor all hardwood with w-w in L-Shaped L.R., D.R. Floor to ceiling rock slate fireplace. Sliding glass doors to 12x25 sundeck, large kitchen with built-in dishwasher, 4 and 3-pce. bathrooms. Full basement with 800 sq. ft. finished with large rec room. Paved double driveway to carport. Can be seen anytime. 1327 Justine Pl. (off Ronald, off Sooke Rd.), 478-0886.

### OPEN HOUSE
### 47 HOWE ST.
### Sunday 1:30-4 p.m.
### ½-Block To Sea

Character type home, large living room, den, or dining room, two bedrooms. Needs T.L.C. Asking price $59,000. In attendance.
A. (Bert) BADHAM
Landmark Properties Ltd.
386-6762 595-1556

### OPEN HOUSE
### SUN. 2-4
### 2620 Fernwood Rd.

Solid gracious character home, 4 bedrooms, den and office, tastefully updated with new bathroom and kitchen. Quality carpeting, lots of built-in leaded glass cupboards. You'll have to look into this one. Call: JACK — I'll call right back. 388-6275 Pager 2632 or 384-4672.
CENTURY 21 J. D. BOSDET

### OPEN HOUSE
### 6973 CARMEL WY.
### 2-4 SUNDAY

Country atmosphere and 2 blocks from Saanich Inlet. Beautiful family home comprising of 4-5 bedrooms, L-room with firepace. Ensuite in master bedroom. Beautiful decor. $67,900 Come View wih me:
MARY MOODY 652-5681 or 388-4455
CENTURY 21 J.D. BOSDET

### $49,500

Bright living room with fireplace. Modernized kitchen, new W-W carpets throughout. Two bedrooms. Enclosed stairway to very large attic that could be developed. One of the better values in this low price bracket. New MLS. Vacant. 1226 Hillside Ave. Open House Sat. 2-4, or view by appointment. Don Bacon, 385-2458.
BYRON PRICE & ASSOCIATES

### BY OWNER

No agents please. House in the tall oaks of Esquimalt. Stucco exterior, plastered interior with coved ceilings. Two large bedrooms, living room with fireplace. Kitchen with small breakfast nook. Lots of cupboards, dinette, 4-piece bath, all on main floor. Large bedroom, 2-piece bath, utility workshop, garage in high basement. $57,500. 384-4955.

### A.H.O.P.
### SINGLE FAMILY

Lovely secluded site, close to town, $1250 down, 8 per cent fin. Full Price $45,000. 388-6634 or 642-5350 evenings.

BY OWNER. 2-BEDROOM, NO basement bungalow on ½ acre, landscaped lot, close to waterside in Mill Bay. Fireplace, utility room, separate workshop. Asking $45,000. Drive by 2502 Mill Bay Rd. Phone Victoria, 478-5188.

### BY OWNER

3 bedroom home, bright kitchen, fireplace, rumpus room. Close to shopping centers and bus. Asking $52,900. 383-3753.

**JACK MEARS OAK BAY REALTY LTD.**
2194 OAK BAY 598-3321
Where Trust Is The Basis Of All Business

### OAK BAY TOD HOUSE LUXURY CONDOMINIUMS
### OPEN TUES.-SAT.
### 1:30-4:00

Located in the heart of Oak Bay at the junction of Cadboro Bay Rd. and Hamiota. This luxury steel and concrete building offers superb, carefree living. All corner suites with fireplaces, 2 bathrooms, fully-equipped ensuite laundries, daylight kitchen and some superb views. Prices start at just $65,000. Only 8 left. Private appointments at all times. H. BLAKE 598-3321, RES. 383-4372.

### FAIRFIELD
### TWO NEW TASTEFULLY DECORATED SUITES

- — Fireplaces
- — Elevators
- — Dishwashers
- — 2 Bedrooms
- — En suite laundries

Prices $47,500 and $48,500. H. BLAKE 598-3321. RES. 383-4372.

### BEACH DRIVE— WATERFRONT

One bedroom co-op suite close to Oak Bay Marina. Excellent waterview from spacious living room. Kitchen includes stove and fridge. Hot water heating. A most economical unit offered at reduced price of $34,000. For viewng call BILL RICHARDS at 598-3321 or 595-6219.

### OAK BAY SOUTH —GOODWIN MANOR

Two bedroom, ground floor suite in superb location close to waterfront and Windsor Park. Separate dining room, two full bathrooms, spacious kitchen. Five major appliances including washer and dryer. Steel and concrete construction with underground parking. $67,000. For appointment to view call BILL RICHARDS at 598-3321 or 595-6219.

### SEASIDE SUITE

One bedroom close to all amenities. Very attractive building and location. Ideal for boating enthusiasts or investment. $23,900. Please call PHYLLIS COUTTS or RALPH NEWTON-WHITE at 598-3321.

### OAK BAY AVE.

No step strata. Two bedrooms, 1½ bathrooms. Living room with sheltered patio. Asking $49,000. Pease call PHYLLIS COUTTS or RALPH NEWTON-WHITE. at 598-3321.

### THE SAVOY

$59,000. Fully furnished. Lovely 1 bedroom conrner suite with 2 balconies.

### ROYAL WOODS

$39,500. Large one bedroom suite with seperate dining room. Swimming pool, sauna, tennis courts.

### HILLSIDE AND QUADRA

$21,900. Top floor corner. Just re-decorated 1 bedroom suite facing south. For more information please call JO ANN HOPPE at 598-3321.

### ASSUMABLE MORTGAGE AT 10½% — TWO BEDROOM

Well priced, due to the vendor wanting to sell and travel. Top flor, corner suite in a three year old well operated building of only twenty suites. Good quality carpeting, daylight dining area and many more plus features. Let's view it and decide if it's not excellent value at $36,900. Phone B.E. JEFFERY at 598-3321 or 477-4250.

Member
Relocation Services Canada

### TRADITIONAL TUDOR OPEN HOUSE
### Sat. and Sun.
### 1:30 to 4:30
### 4238 Cedar Hill Road

New home from builder situated among established country homes. 1900 sq. ft. of finished family living area plus in-law suite, ready for panelling in full high basement. Main floor offers LR with heatilator fireplace, DR, large family rm., laundry rm. and 3-pce. bathroom. Family-size kitchen with sliding glass door to sundeck from eating area. Upstairs has 3 spacious bdrms and 4-pce main bathroom. Master bedrm has ensuite and large private sundeck. All windows are themopane. Now offered at $85,750. 658-1123 or 384-8075, Pager 243.

### VICTORIA
### $45,000

Master bedroom over 15x10 ft., 2nd bedroom 14x9½ ft. Beamed and panelled living room. Combined dining and kitchen very large. High basement. Solid 1927 house on 165 ft. deep lot. For more details or appointments to view call LYNETTE DELAHUNT at 592-2407.
WHYTE & GOWER
OAK BAY PROPERTIES LTD.

### GORGE — $44,900

Gleaming white no-step home. All carpeted, fireplace. Easy to care garden, fruit trees. Attached garage. Ideal for workshop or third bedroom. Low, low taxes. Handy to bus.

### TOWNHOUSE — $44,950

Lakehill — 3 bedroom end unit with fireplace, 1½ baths. Private patio, lots of storage. Near all schools.
HELEN OR TED — 477-7750
BOWDEN REALTY — 383-5524

### OPEN HOUSE
### SAT. 1-4 P.M.
MARIGOLD—455 MONTCALM
$46,900

A beautifully well kept 2 br. bungalow in quiet area close to all amenities. Home has spacious bedrooms, bathroom and bright kitchen. Sun deck overlooks Victoria. Home has full basement and could be developed. Nicely landscaped yard with garage. Stop in and compare. David Hoole 478-4694 Century 21 Suburban 478-8316.

### BY OWNER

Attractive, well maintained home on 100 by 100 corner lot just north of Elk Lake. This well constructed home consists of 3 bedrooms, 1½ baths, large living room, dining room, full basement, sundeck and carport. Extra features include hardwood floors in bedrooms, floor to ceiling fireplace, quiet dead-end street with sea and Mount Baker glimpses. Call 652-5877 or drive by 2503 Meadowland Drive.

### PRIVATE

Secluded 4 year old, 4 bedroom, 2 bathroom, 2 fireplace home. On 2.1 acres, in Metchosin, $89,900. Phone 478-8628 after 6 p.m.

BY OWNER — GORDON HEAD Have $135,000, 6-year home for sale or will take your trade plus cash. Reply to Victoria Press Box 492.

### VIEW ROYAL

3 bedroom, full basement on large lot in nice rural like surroundings. Immediate possession. Priced $58,500. Phone 479-3394 after 5.

### GLANFORD BY OWNER

Maintenance free, charming older home, on Strata title, 4 bedrooms plus den, reduced for quick sale, $43,900. 474-1645.

PRIVATE, 3-BEDROOM, BASEment, completely renovated. Close to everything, 894 Dunsmuir. Inquire at 386-0394.

**Green Acres**

### 4½ PER CENT

EXCLUSIVE
RESIDENTIAL
HENDERSON REALTY LTD.
385-9741 (anytime)

### $49,900

I have a really exceptional 2-Bdrm (3rd in bsmt), full dining room completely renovated and redecorated, full bsmt home on a large landscaped lot in Mount View area. A must to see. Asking only $49,900.
HOWARD TOMLIN 477-1327

### WATERFRONT AT ONLY $88,900

With many bedrooms and as many bathrooms for your family to enjoy or you may prefer its revenue potential. Its clean and in top condition on sheltered Portage Inlet and only minutes to town.
STAN TRONT 477-2829
CHARLIE ARNOLD 592-6454

### REVENUE
### $52,000

Close in location of 3 legal suites all self-contained with a revenue potential of over $500 per month. May we discuss financing possibilities on this property.
CHARLES ARNOLD 592-6454
STAN TRONT 477-2829

### PEACE & QUIET

Like winning a jackpot — owning this lovely 3 bedroom, 2 bathroom, brick and shake exterior home. A real prize on a quiet treed, no-through street, 1 block from the sea. Must sell, bring an offer on $57,900. Drive by 361 Pooley Place (off Munro at Saxe Point) and see for yourself.
FRED and JUNE CARVER
595-8664

### VICTORIA

Just listed, easy care no-step. Custom built, for ease of wheel chair use. Over 1400 sq. ft. of comfort, 3 bedrooms, new wall-to-wall carpet and custom drapes. All electric, 12'x12'8 utility and laundry room. Major appliances included. 20'x22' workshop and garage. An immaculate and bright home. Close to all amenities. Priced to sell. A must see to appreciate the liveability. Call
JACK PARKER 598-8352

### JUBILEE HOSPITAL

Large 11 plus room older home — sparkling white 7 bedrooms, 3 three piece baths, living room and den with fireplace, family sized dining room. Super family home with alternative of room rentals. All for only $64,900.
BILL McCARTER 592-3970

### FULLY FENCED

Almost 1000 sq. ft. clean 2-bedroom home near Belmont Secondary. No steps, secluded 8000 sq. ft. lot. A really good starter or retirement home, and an excellent buy at $46,900.
Bill McCarter 592-3970
Bob Gibson 658-5153

### LARGE LEVEL LOT

Clean 3 bedroom full basement home 1206 sq. ft. Separate dining room, living room with fireplace. Potential for horses, dogs, shop. Subdivision possibility. Lots of parking for trailer, camper.
Bill McCarter 592-3970

### FAMILY HOME
### OAK BAY

Good family home centrally located 2 blocks from Windsor Park, one block to Shoal Bay. Four bedrooms, living room 20x13, dining room 14x13. Full basement, lot 70x144. Priced at $68,500. For further details call 385-9741 or BOB GIBSON, 658-5153.

### OPPORTUNITY KNOCKS

Drive by 2674 Deville Road — a complete 3 bedroom, 1040 sq. ft. home on 1 acre lot in Colwood area near schools and shopping. Partly finished addition of 800 sq. ft. includes living room with fireplace, kitchen and bedroom. Can be added single family accommodation or duplex. Comfortable living while you finish the job.
Bill McCarter 592-3970.

### OAK BAY $199,000

NEWPORT EXECUTIVE. In the heart of Oak Bay overlooking golf course and straits. On 1½ acre. Many exclusive features. MLS 31789.
Bill McCarter-Bob Gibson
592-3970 658-5153

**Century 21**
**WESTERN HOMES**
1037 Cloverdale 386-3494

### OPEN HOUSE
### SUNDAY APRIL 9
### 2:00-4:30

Very spacious home with almost complete basement. 2½ baths, 2 FP, views of the Olympic mountains and very spacious rooms. Asking $77,900. MLS 31412. 1796 TRIESTE off Tyndall. TERRY SMOLLETT 386-3494 (24 hrs.)

### RECIPE FOR A FAMILY HOME

- —Find a convenient location.
- —Take 1 structurally sound, 3-bedroom house with copper plumbing, modern wiring, and an oil furnace.
- —Add a pinch of imagination and your choice of paint, wallpaper and floor covering.
- —Apply with plenty of elbow grease.
- —Light a fire in the fireplace and enjoy!

(If it sounds tempting, call me now for more details). MLS 30926.
HELEN JONES 386-3494 (24 hrs.)

### $54,900
### OAKLANDS SWIMMING POOL

A good home for anyone who wants to live close to all amenities. 3 bedrooms, large master, living room with fireplace, part basement. A really neat place with some room for improvement. MLS 32110.
Don't delay call today.
JACK DAVIS
386-3494 (24 hrs.)

### NEW LISTING
### $46,500

Large 3-bdrm., full bsm't home in the convenient Quadra, Bay area. Nicely renovated L.R. with fireplace and new w-w; cab. elect. kitchen adjoining family room — dining area and main floor utility room. Lot features front stone fence and sep. garage. Large C.M.H.C. 1st mtg. NEW MLS Phone for your app't TERRY EDEN 386-3494 (24 hrs.)

### IN-LAW SUITE REDUCED

That's right, reduced to $59,900. In Saanich, with three bdrms., great country views and a nice easy care lot. PLUS a very good one-bdrm. in-law suite with a private entrance. MLS 30091. Call now to view. NEIL R. MacDONALD 86-3494 (24 hrs.)

### SHAWNIGAN
### 3-BDRM., 2 BATHS.

Over 1700 sq. ft. plus double arage with 2 baths, 22' L.R. Treed lot close to lake on west side. Almost finished and ready for summer fun. MLS 31204. $57,900. TERRY SMOLLETT 386-3494 (24 hrs)

### $49,900 TOWN & COUNTRY

- —large L.R. with fireplace
- —very large kitchen with new cabinets
- —full bsm't with rec room
- —Exclusive

BILL PETTINGER 386-3494 (24 hrs)

**BROWN BROS. on BLANSHARD**

"People Helping People"

### OPEN HOUSE
### 3456 Plymouth Rd.
### Oak Bay
### Saturday April 8th
### 1:30 - 4:30

See Display Ad Friday and Saturday. Delightfully Different. Unique design featuring extensive use of natural wood and stone. Superior quality materials and workmanship throughout. Designed for gracious living and entertaining. Offered at $136,000.
DOUG LAWSON 595-2486
JIM KENNEDY 592-9078

### OPEN HOUSE
### 1099 Stelly's X Rd.
### Sat., 2:00-4:30

Reduced price on this new Spanish style home on a large lot. Wall to wall throughout, spacious L-rm. and D-rm., family-size kitchen. 3 bedrms., 2 bathrooms, elect. heat. Full high basement ready for development. New $65,000.
CEC PEARCE 386-3808

### VERY SPECIAL
### Uplands Tudor

Newly-listed, family home offering charm and character. From leaded windows to fireplace warmth, its what the young executive requires. Many extras included. For details and appointment to view, please call:
GEORGE BURRELL 592-7979

### 219 HOWE ST.
### Affordable
### $55,000

Just 3 blocks from Dallas Road. Close to bus and stores, main floor has large L.R., D.R., and great big family kitchen, upstairs 3 bedrooms and 4-pce. bath. Full basement. O-O-M heat. Priced to sell. $55,000. MLS. No. 31473.
CEC PEARCE 386-3808

### 266 BEECHWOOD
### Price Reduced
### $51,064

Quick possession possible on this immaculate, small home. Attractive LR, heatilator fireplace, hardwood floors. Dinette off Kitchen. 4-pce. bath, 2 bedrooms plus 1 down. Full basement. O-O-M heat. Sept. garage. On a nice lot just 2 blocks from waterfront.
CEC PEARCE 386-3808

### 3145 ORILLIA ST.
### Burnside-Tillicum

Attractive, 2-bedrm home, spacious L-rm. with fireplace. Bright sunny kitchen, full basement. Close to schools, stores and bus. Quick possession. Priced to sell $48,000.
DON MESSAGE 477-3715
CEC PEARCE 385-3808

### UPPER LANSDOWNE

Newly listed. Beautifully maintained home offers 2,423 sq. ft. of living area. Family room is exceptional. $95,000. For details call:
GEORGE BURRELL 592-7979

### SPIC AND SPAN

Pretty, white, stucco bungalow, surrounded by white picket fence. Like new condition, with new W-W broadloom in the 2 bedrms. and L-rm. with fireplace. Electric heating; well insulated. Asking $45,000. Please call:
TED KAY 385-4084
or 385-8771 (anytime)

### FAIRFIELD MACLURE DESIGNED

Beautifully maintained, 3-bedroom, 2-bathroom home. Living room and separate, formal dining room, both with fireplaces. Double glazed, leaded windows and many other features offered at $89,900.
JIM KENNEDY 592-9078
DOUG LAWSON 595-2486
or 385-8771 (anytime)

### ESQUIMALT GEM

Appealing (Oh yes) immaculate (Definitely separate dining room (Of course) fireplace (Why not), carpeted also in livingroom and 2 bedrooms. Priced to sell (Naturally). Only $54,000. Appointments with Ted Kay 385-4086.

**MANN**
**T. L. MANN & ASSOCIATES LTD.**

### DRIVE BY:
### 2014 Fernwood

$29,900
Old, rickety, fixable 3 bdrms, living and dining rms.
KEN MANN
598-5144 or 477-6773

### DRIVE BY:
### 5681 Old W. Saanich

$99,500
2 acres, 4-5 bedrms, family room, privacy.
KEN MANN
598-5144 or 477-6773

### DRIVE BY:
### 1289 Glyn Road

$48,500
Wilkinson Road Area
3 bedrooms, fenced yard. Quiet.
KEN MANN
598-5144 or 477-6773.

### DRIVE BY:
### 4200 Gordon Head

$139,000
3,600 sq. ft. 2-3 acre lot, 5 bedrms, family room.
EXECUTIVE HOME
KEN MANN
598-5144 or 477-6773

### DRIVE BY:
### 10031-3rd St.

SIDNEY
$93,500
Waterfront Cottage
50x300' lot, 1-2 bedrms, den, liv. and dining rooms. Close to town.
KEN MANN
598-5144 or 477-6773

### DRIVE BY:
### Damelart Road

(off Hagen)
$97,000
Under construction, 1½ storey home, sunken living rm. Family rm., den, 3 bedrms.
Open to Offers.
KEN MANN
598-5144 or 477-6773

### OPEN HOUSE
### SAT. and SUN.
### 2-4 p.m.
### 2848 Doncaster Dr.
### $52,900

Excellent family home close to shopping, schools and buses. 3 bedrooms up plus rec room in full basement, large modern kitchen with sundeck off. Nice fenced yard with vegetable garden. Vendor leaving town and must sell. Come out this weekend!
EILEEN MARTIN
598-5144 477-7058

### BARGAIN

Near new
3 br.-ensuite
1600 square feet
Wrap around sundeck
Double windows
Heavy insulation
Luxury carpets
Central location
Steal at $63,000 — 479-0890

HOME FOR SALE BY OWNER, 1 acre, ranch-style on Curteis Point. Call 656-2420 after 6 p.m.

### 250 HOUSES FOR SALE

**WHITTOME'S**

**OPEN**
SAT. 1:30-4:30
2658 FORBES

You must view this updated 1½ storey home of character and comfort. 3 Large bedrms. with den, huge west-facing sundeck and heated by hot water, new double garage or workshop. Come, see, then try your offer on asking price of $55,900. MLS.
479-1667 Doug Reif 479-5761

**OPEN HOUSE**
SAT. 1:30-4:30
1521 Burton Ave.

Great starter or retirement home — lots of room — large country — style kitchen — full basement — close to Hillside Shopping Centre. Offers to $46,900.
79-1667 Baz Pharaoh 658-8449

**OPEN**
CNR. BEWDIEY AND LAMPSON
SAT. 1:30-4:00

Sea Views and more Views from this 4 BR (1dn) home a-top "The Rock" near Saxe Pt. and Esq. Boat Launch. Beautiful easy-care lot (19,000 sq. ft. +). Lots of parking. ML 31920.
B. Brown 479-1667 C. Atkins

**OPEN**
SATURDAY 1:30-4:00
7986 WALLACE DRIVE (EAST)

Beautifully appointed 1223 sq. ft. home in country area — pastoral and seaviews — Lge. M.BR, has 3 pce. ensuite — 4 pce. main bath and 2 pce. in full bsmnt. Space for rec. room, 4th and 5th BR's. Quick possession. ML 31917
B. Brown 479-1667 C. Atkin

**OPEN HOUSE**
Sat. - Sun. 1:30-4:30
1070 Jasmine Ave.

Definitely not your average home — absolutely charming with its leaded windows — hand hewn cedar wood and enchanted forest look. 3 plus bedrms. — family room off kitchen — no bsmnt. Secluded area on no thru street. Price in low $60's.
Lillian Hendy 479-1667 (24 hrs.)

**OPEN HOUSE**
SUN. 1:30-4:30
3115 PARLOW PL.
COLWOOD

See this 3-level split, 3 bedrooms, 1½ baths, on large lot, and make your offer on asking price of $58,500. Immediate occupancy.
479-1667 Baz Pharoah 658-8449

**Burnside-Grange**

Just past Spectrum in the woodsy part of Burnside, a spacious (1380 main) custom built home on a 200 ft. lot with attractive water views over Portage Inlet to Olympics. The house has very lge. kitchen, lge. LR-DR, undeveloped basement. ML 31808. $66,900. Wilfred Davis, 479-1667 or 658-8884.

**COLWOOD LAKE**
$64,900

New listing of split level home of 3 BRs, 1½ bathrooms located on cul de sac in this preferred part of Colwood, and with a sunny fenced rear yard. House is in tip-top condition and has finished rec. room with electric wall FP. To view call Wilfred Davis, 479-1667 or 658-8884.

**2-Bed. Bsmt Homes**

| | |
|---|---|
| Cloverdale. Older, offers | $53,900. |
| Colquitz. 3rd bed dn. clean | $55,900. |
| Gorge Tudor DR. 9¾ mtge. | $57,000. |
| Fairfield. 1½ bath fin.bsmt, | $58,900. |

For details call Graham Darby 79-1667 (24 hrs) 656-5626
Royal Oak Branch

**FULLY DEVELOPED**
BUTCHART'S

A home only 5 yrs. old in prize condition, with 2500 ft. developed. Situated in one of Brentwood's better areas. Total of 4 bdrms, 4 3-pce baths, rec. room, workshop, DR and LR with FP and sundeck off. The yard is fully fenced and landscaped. Asking $73,900 and must sell.

**BIG AND CHEAP**

In-town location and loads of room plus top condition. 3 bdrms. and room for 4th, LR, kitchen with pantry plus rec. room with FP in FHC bsmt. A good character type home, but vendors have moved and must sell. Hence the price of $46,900, offers.

**$42,900**
**THREE BDRMS.**

Situated near Cedar Hill Rd. with 3 bdrms. and den on main. The home has been updated in wiring, plumbing, heating, windows, roof and general condition. Cheap price - top condition. Call now.
386-1431 RANDY SMALL 388-6275
British American Realty Ltd.

**NEW SEAVIEW CONTEMPORARY WITH A VERY SPECIAL FLARE**
$169,900

This very unique Cordova Bay home has 3 large BRs all with ensuite plumbing, 28x15 LR with marble FP, separate DR, a very modern kitchen with all appliances incl. This home is a must to see with features too numerous to list. Top quality materials used throughout this very unique home. Priced for quick sale. For appointment to view quickly call SHANE BEFURT, 385-3664, or Castle Properties, 386-6164.

**P.R.B**
**P. R. BROWN**
AND SONS LTD.
"The People to See"

**OPEN HOUSE**
899 SWAN STREET
SAT., APRIL 8th
2-4 P.M.

Nice 2-BR bungalow with full basement. Fireplace in living room. Good level fenced lot. Quick possession. Price $50,000. MRS. HARTT in attendance. 385-3435 anytime.

**DRIVE BY**

This spacious owner-built home, offering features seldom found in most homes. Located at 1160 Knibbs Place (off Interurban). This is a quiet cul-de-sac. If you can see the outside, you'll want to see more. Asking $67,900. Call CHRIS GREIG, 386-6164 or 478-5953.

**SAANICH WEST**
$52,900

Immaculate 2 bedroom full basement home situated on a lovely lot featuring a spacious living room with fireplace, extra rec room and bedroom down. MLS. Call CHRIS GREIG 386-6164 or 478-5953. Castle Properties Ltd.

LARGE 5 BEDROOM FAMILY home on ¾ of an acre in Langford, large heated workshop 40x22, can be seen at 595 Hansen Ave. or phone 478-5684.

DUNCAN $34,800. 2-BEDROOM carpeted modern home in pleasant district close to schools and town. 598-8152.

### 250 HOUSES FOR SALE

**Montreal Trust**

**Seaview Executive**

Custom built for owner, a beautiful west coast contemporary 4 way level, 3,000 sq. ft., 4 bedrooms, 3 deluxe bathrooms, 3 fps., delightful family and rec. rooms. The many extras include intercom, vacuum system, secluded decks; all combined with quality and good taste. MLS. Asking $159,900. Call for your private app't.
386-2111 DEL BECKNER 477-4994
86-2111 DON BECKNER 386-0588

**LOW PRICE**
**Future Potential**

That's the combination in this 3 B.R., 2 storey home located in the Burnside-Douglas area. It's convenient to everything and is in an area slated for economic development. A small but key corner location and it is priced at $41,500. MLS.
386-2111 NEIL RAWNSLEY 595-1507
Pager 214

**Fairfield Revenue**

Up and down self-contained suites plus in-law suite in basement. Lovely owner's suite with fireplace. DR, beamed ceilings, new modern kitchen and bathrooms, sundeck. Exc. $79,900.
386-2111 ART PEAKER 477-3957

**OCEAN VIEWS**

1. $79,900
Sunny waterfront property onto Blue Lagoon. Views from LR, DR and kitchen. 2½ years, 4 bedrms. main, 2 baths. Built for present owner. Owner transferred, must be sold. Call now...

2. $59,950.
Enjo seaviews from our LR, DR and kitchen and sundeck!! 4 rs., 3 bdrms, 1½ baths, rec. room, 2 fps. Modern home in a quiet subdivision. Owner transferred, must be sold. Call today.
386-2111 DON BECKNER 386-0588
386-2111 DEL BECKNER 477-4994

**Old World Charm! New World Convenience!**

Immaculate older home highlighted with beam ceilings and panel walls. bdrm., full basement home recently modernnized. Separate garage and greenhouse. Must see — call today. MLS. $49,900.
386-2111 DON BECKNER 386-0588

**$43,500**

Cute and cozy — located on large lot (52x198). Spencer Castle area. 1 or 2 bdrms., LR with FP., all new carpets, cabinets and decorating. Excellent starter or retirement. See this new listing.
386-2111 DEL BECKNER 477-4994

**Classic Colonial FAMILY HOME**

Reminiscent of yesterdays country charm but very much a family home for "TODAY". A traditional 2 store home with 4 bdrms and 2 full baths up. A superb master bdrm. suite with walk-in closet and full bath ensuite. Add a touch of elegance to your entertaining in the spacious LR with adjoining sunroom and separate Dr. For family fun and informal gatherings a cozy family room off the kitchen. Full basement. The decor is fresher than new. You will not want to miss viewing this complete family home situated on spacious well treed grounds. Exclusive at $97,000.
386-2111 MIKE McKENNA 592-3611

**WALL & HOMEFINDERS REALTY LTD REDEKOP**

**OPEN HOUSE**
107 Wellington
Saturday, 1-4 p.m.

This house is different. The owners with their creative flair have added many special touches. Features 3 bedrooms, 1½ baths plus shower and sauna.
386-2911 DIANE 388-6275, Pager 346

**940 Edge Place**
Saturday, 1-4 p.m.

Immaculate 3 or 4-bdrm family home on a quiet cul-de-sac. Large family room with f-p. Lot is suitable for parking trailer, etc. $67,900.
386-2911 RUTH SALAGA 652-4362

**No. 2 - 134 Ontario St.**
Sat. 8th 1:30-3:30 P.M.

Delightful tri-level, 2 or 3 bdrm townhouse in the heart of Victoria. E. area off kitchen plus d.r. Floor to ceiling fireplace in l. room with enclosed patio. Large master, his 'n her closets, plus ensuite. 2 balconies, large storage area. This is a beauty with top quality finishing throughout. A must see. MLS 31041. Call CAROLYNNE PERRY at 479-7041 or MAY HAMILTON at 656-4692. Office 386-2911.

**OPEN HOUSE**
687 MARLISA PL.
(OFF OF MILLSTREAM)
FRI. 1:00-4:30

Choose your own carpet colors. Only $1250 down and B.C. grant. Own your own 3-bedroom home with floor-to-ceiling slate fireplace, 1½ baths, Eating area in kitchen nd separate dining room. 478-6012.

**ONE LEFT**

Strata title AHOP duplex, wall-to-wall, 3 bedrooms, 1½ baths, fruit trees, cedar fence, fully landscaped not in subdivision, going fast. 642-3295.

**1272 QUEENSBURY AVE.**

Attractive, modern home in choice residential area, amid the Oaks. Cathedral entrance. 3 bedrooms and den. Recreation room with fireplace. 2 bathrooms. Sundeck and large, fenced backyard. Phone owner at 384-7767 for appointment to view. Price $77,900.

**BY OWNER**

Glanford area. 2 bedrooms, full basement, fireplace, wall-to-wall carpets, newly painted. Located on extra large lot, 93x130. $55,000. Good terms to responsible purchaser. Immediate possession. 386-9061.

**REDUCED TO $51,900**

Need a 3-bedroom no-step home with a double garage on a quiet cul-de-sac? Drive by 10301 Gabriola Pl., Sidney. Then phone 656-6280 (after 6 p.m. on weekdays) to view.

**$48,500 (FIRM)**

Attractive new 3-bedroom full basement home in Sooke, 2 bathrooms, heatilator fireplace, European design cabinets, large 10¼% mortgage, as little as $2500 down, 652-4286 or 656-5944.

**A GREAT BUY**
**SAVE $8000**
**NEW HOME AND SUITE**

Close to Town and Country Centre. $77,500 value for $69,500. Let it pay for itself. Coastland Estates, 479-2150, 479-6022.

DUPLEX IN VICTORIA, CLOSE to the Gorge in well maintained older home. Live in 1 unit and receive $205 from the other. Separate entrances, fireplaces, $53,800. 598-3870.

**BY OWNER**

3 bedroom, 1½ baths on quiet dead-end street. Close to schools, fully fenced backyard. Ideal for young family. Offers on $60,500. 478-3546.

**BY OWNER**
$47,500

2 bedrooms, LR, fireplace, lge. kitchen, utility room, easy-care lot. Good condition. 383-3669 or 652-1579 after 5.

### 250 HOUSES FOR SALE

**DFH**
477-7291
**D.F.H. Real Estate Ltd.**
1559 McKENZIE AVE.

**OPEN HOUSE**
644 FAIRWAY
SAT., 1:30-4
Colwood Golf Crse.

NEW REDUCED PRICE greets you as you enter a truly appealing 3 bedrm. home on one of the prettiest streets in the area. "Country-size" kitchen features built-in range and oven and sliding doors to fantastic sundeck over carport. W-W throughout. Cedar-lined closets. Bsmt. suitable for development. Separate workshop with power and water. See it and compare quality — you won't be disappointed. $55,500. MLS.
DONNA FOSS
477-7291 384-8075 (Pgr. 504)

**GORGE**

2 Bedrm. home has large sunny kitchen. Fenced and landscaped. Extra large garage for the hobbiest. Close to bus route and schools. Priced at $45,000.
MICHAEL W. NEWMAN
477-7291 (Bus.) 652-4105 (Res.)

**WHAT A VIEW**

This hillside home has a stunning picture window and a big stone fireplace. The bedrms. are sunny and the modern kitchen has a nook with a look. Downstairs the rec. rm. has a super stone fireplace and wet bar, and for more fun is a family room and spare bedrm. There's lots more like "L" shaped sundeck, private patio and carefree landscaping, and only 8 years old. Make an appt. now to see this great family home. MLS.
A. J. "SANDY" CRAWFORD
477-7291 384-8075 (Pgr. 458)

**CORDOVA BAY SEAVIEWS!**
$89,500

Just listed. First time on market. One owner home about 20 yrs. young. Main floor offers 1450 sq. ft. Large LR with imposing brick FP, lge. sep. DR with hardwood floors. Kitchen with views and breakfast nook. Two bedrms. and den on main, plus 2 bedrms. down. Near ¾-acre lot. Offering privacy at rear. Near Panorama from Grouse Mtn. chairlift to Seattle. New MLS.
PHIL WAREN
477-7291 Anytime

**SIDNEY'S FINEST**

One of the MOST BEAUTIFUL homes in Sidney can be yours ... come and see elegance for yourself! Impressive TUDOR features LR with FULL WALL, F-to-C rock fireplace, FORMAL DR., super kitchen with BUILT-INS, family rm. on main floor, 3 (or more) bedrms. — Master with FULL BATH, sewing rm., pool rm., FULL BSMT. with 3-pce. bathrm. DBLE garage. 105x120 lot! Well to supplement municipal supply. $98,000. MLS. See this special home with
DONNA FOSS
477-7291 384-8075 Pgr. 504)

**$32,000**
GORGE AREA

Small, 1-bedroom cottage, on nice, fenced lot. Needs some T.L.C. Could be financed with low d.p.
386-2911 CAROLYNNE PERRY
479-7041

PRICE REDUCED
**$64,000**
LAKEHILL

Three-bedroom, family home on large lot on a quiet street. Basement fully developed. MLS.
386-2911 CAROLYNNE PERRY
479-7041
Homefinders, Wall + Redekop

**OPEN HOUSE**
DAILY

7950 Wallace Drive, Saanichton, distinctive custom home with seaview from living, dining, kitchen, eating area, and rec room. 1420 sq. ft. main floor. 3 bedrooms, 2 bathrooms up, intercom, built-in vac., heavy thermopane throughout. 2 fireplaces, and 2-car carport, covered sundeck. Asking $79,900. All offers considered. 652-3603.

**REDUCED TO**
**$56,900**

Just over one year old, 4 bedrooms, 2 full bathrooms, base- double carport. Livingroom with- ment, roughed in rec room, sauna, beamed ceiling, wall-to-wall carpet dining room, family-size kitchen with Crestwood cabinets, room for dishwasher. Located Carey-Tillicum area in a new subdivision
Emil Izik 598-8289
Izik Homes Realty 383-8522

**REVENUE OR LGE. FAMILY HOME**

4 bedrooms up plus 2-bedroom inlaw suite down. Large lot, 2 parking areas, large backyard opening on to park. Just repainted. Excellent revenue. To view 479-3474.

**OPEN HOUSE**
1024 COLVILLE
SATURDAY 1:30-4:00

On the border of the golf course in an ideal situation, this home offers 4 bedrooms and full basement. Price $52,900. F. C. Hully, Real Estate or phone 592-3920 or 386-6552.

ARCHITECT'S DESIGNED HOME 2 bedroom, 2 baths, family room, and loft, no maintenance grounds, court-enclosed swimming pool, ideal for retirement or privacy-seeking individuals. 478-6493, for appointment and information, only serious principles need apply, no agents.

DRIVE BY 3072 JACKLIN, 2 BEDrooms, no basement home with wall-to-wall carpeting, living room with fireplace, kitchen has separate eating area. Lot is approx. 8,000 sq. ft. with a completely fenced yard. Asking $45,900. 478-7149.

VERY BIG COMPLETELY finished, 4 level split, 5 bedrooms, 2 kitchens, 2 fireplaces, 3 baths. Good revenue from student in inlaw suite. Bus at door. Cedar Hill X Road-Blenkinsop area. $95,900. 477-5694.

FOR SALE BY OWNER, COLwood 5-year-old, 4-bedroom home, full basement, wall to wall carpet, floor to ceiling brick fireplace, garden patio, asking $49,500. Phone 478-1379.

REVENUE PROPERTY, CENtral up down duplex, older character home, fireplace, rent half or gross $7,200. Newly decorated. Only $59,900. 478-9289. No agents.

**GORDON HEAD**

New, by builder, split level, 3 bedroom, $65,900. 658-8562 after 6 or Saturday and Sunday.

BY OWNER COMPLETELY RENovated, 2 bedroom, full basement with greenhouse, large lot with a view. Can be seen at 981 Tulip. 479-6494.

**OPEN HOUSE — BY OWNER**

3 bedroom home on acre. Saturday and Sunday, 4814 West Saanich Rd. 479-3968.

**BY OWNER**

2-bedroom house on nice lot, Glen Lake area, low down payment. Owner will hold mortgage, $35,000. 382-7647.

5-BEDROOM EXECUTIVE HOME near University, will consider motorhome as part payment, 477-7094.

**OFFERS ON $51,500**

4-bedroom on large corner lot. To view, 642-4451.

### 250 HOUSES FOR SALE

**T/C TOWN AND COUNTRY REALTY**

**GORDON HEAD HIGH VIEW**

THIS QUALITY, ARCHITECT DESIGNED MEDALLION HOME FEATURES 5 BEDROOMS, SEP. DINING ROOM, 3 BATHROOMS, UTILITY AND SUPER FAMILY LOT 100x170, LOCATED NEAR LAMBRICK COMMUNITY CENTRE AND PARK AND ALL SCHOOLS. OFFERED NOW WELL BELOW REPLACEMENT COST AT ONLY $79,900. CALL A. KLENMAN FOR APPOINTMENT 592-9771 OR 382-7276.

**A BUILDER'S OWN**

STURDILY BUILT MODERN 4 BEDROOM HOME — IMMACULATE THROUT WITH QUALITY FIXTURES. SEPARATE DINING AREA WITH SUNDECK, LADIES CHOICE KITCHEN WITH DISHWASHER AND BUILT IN BREAKFAST NOOK. LIVING ROOM FEATURES WHITE CUTSTONE FIREPLACE. 3 BATHROOMS, BILLIARD ROOM AND RUMPUS ROOM. DOUBLE GARAGE. ALL THIS NEAR COLWOOD GOLF CLUB IN BEST RES. AREA. AT $79,900. COULD NOT BE REPLACED FOR THOUSANDS MORE. CALL ALLAN KLENMAN TO VIEW. 592-9771 OR 382-7276.

**SMALL COTTAGE BRENTWOOD VILLAGE**

Cozy comfy 1-Bdrm. cottage on quiet lane 1 block from waterfront and marinas. Ideal property for handyman to fix up and make additions. List price $44,900. Ph. John Giffon 388-4751 or Jim Webber 658-5977. MLS 32592. Office 382-7276.

**$100**
DOWN
**$299.56**
PER MONTH

Will put you in this one-bedroom starter or retirement home. Also features a living room, kitchen, 4-pce. bath, separate garage and large (8375 sq. ft.) lot. Asking $33,100. To view call Colin Craven at 386-0627 or 382-7276 ML 31481.

New
University Area
1350 Sq. Ft.
3 Bdrms.
Spacious Kitchen
Bright and Sunny
Full Bsmt.
Double Carport
Asking $74,900
Ph. Jim Webber
382-7276 or
658-5977

**WHITTOME'S**
DOWNTOWN

**OAKLANDS AREA**

NEW EXCLUSIVE. 2-bedroom stucco bungalow located close to school and shopping and on transportation. Ideal starter or retirement home. Asking $45,950. For more information and to view please call
386-8441 Oliver Douglas 598-3926
386-8441 E. Wilkinson 652-2739

**$59,900**

You won't find a better buy in Central Saanich than this attractive 2½-year-old stone faced family home with mature trees and far reaching country views. 3 BRs, 1½ baths, extra bedroom plus office and rec. rm. almost completed. MLS. View or preview with
386-8441 Ruth Crosland 595-5677

**Oak Bay Village**
1-BR Condominium
EXCLUSIVE LISTING
386-8441 Mr. Yells 383-5039

**$62,900**

You won't be able to match the value of this high styled attractive NO STEP S-S duplex on quiet resid. street. Good revenue.
386-841 Ruth Crosland 595-5677

DRIVE BY
**3780 CAREY RD.**

Then call to view. It's a super buy. Living rm. has fireplace, 12x28 family rm. or 3rd bdrm. up. Lge. modern kitchen, full bsmt. Good holding property. Only $45,700. MLS. Ruth Lukaitis, 386-8441 or 477-5306.

**CENTRAL SAANICH**

COUNTRY LIVING with unobstructed views of HARO STRAIT and SAN JUAN ISLAND from this 3-bdrm. ranch style home, situated on large corner lot with future subdivision possibility. Many apple trees on property. Home features kitchen with eating area, dining room with sliding glass doors to sundeck, living rm. with fireplace, family room with fireplace down, garage with workshop. Asking $75,000. To view this desirable property please call
386-8441 T. Wilkinson 652-2739
386-8441 Oliver Douglas 598-3926

**Carefree Living**

Are you ready for this? Reduced $1600, now only $38,900 for this lovely spacious (970 sq. ft.) bright 2-BR condo near park, sea, town. Small friendly block. Move rigt in.
386-8441 Ruth Lukaitis 477-5306

**W**
**WESTMONT REALTY (1977) LTD. 388-4434**

**OPEN HOUSE**
PREMIER SHOWING
NEXT TO UVIC GROUNDS
SAT. & SUN. 1 to 5 P.M.

Be sure to view. Master crafted by Adriatic Construction. Old Country Builders of Custom Built homes. Over 2,000 sq. ft. of spacious living. Double garage.

A proud presentation. Follow arrow from Gordon Head and Edgelow to 2281 Covington. In attendance:
386-4434 ARNOLD MARR 477-6233

**BEAUTIFUL NEW HOMES**

Ready for your immediate occupancy, 3 bedroom homes. Custom designed in one of the close new subdivisions (3 mile circle) to town.

**VISIT OUR SHOW HOMES**
1266 LONSDALE
OPEN HOUSE DAILY
1 to 5 p.m.
Personal viewing contact
388-4434 ARNOLD MARR 477-6233

**MINI TUDOR**
1108 NORMA COURT

The exterior gives this home a touch of old world charm. The interior is bright and cheerful. 3 B.R. quiet cul-de-sac, private patio and 146' deep lot. Reduced to $49,800 and worth seeing!
388-4434 MIKE PLIMLEY 384-8075
Pager 549

**THERE IS FUN IN ALL DIRECTIONS!**

3-bedroom split foyer, designed for outdoor living. Formal living room with big fireplace, sliding glass doors leading to 2-level cement patio overlooking natural park area and full view of lake. Professionally Landscaped .68 acres and sail from your private dock. 1-bdrm cottage located on property rents for $150 per month. To view call
MARGARET WILSON
386-2911 388-6275, Pager 382
Homefinders, Wall & Redekop

1-BEDROOM COTTAGE ON 65x160' lot, 5275 West Saanich Road, at Prospect Lake, $39,000 or best offer. 479-8160, after 5:30.

### 250 HOUSES FOR SALE

**FOR SALE**
**Royal Trust**
477-0191
384-8001

**OPEN HOUSE**
1267 CARNARVON ST.
SUNDAY 1:00-4:00 P.M.
EDGE OF OAK BAY

2 bedrooms, small L shaped dining room. 3rd bedroom in full basement. Covered sundeck. Small kitchen. $56,500. In attendance.
VIVIAN M. ROBERTS
477-0191 477-0191

**3960 OAKWINDS**
SAT. & SUN. 1:30-4:00 P.M.

Charming contemporary 7 year old home featuring superior construction, satin finish oak hardwood floors, plaster throughout. Excellent location with park-like property, close to UVic and shopping. Large living room with stone fireplace, dining room, 4 bedrooms, 3 baths, family room and double garage. $75,900. Come and see.
PATRICIA SEDGER
477-0191 479-3673

**LUCILLE DR.**
(off Clark Rd.)
SAT AND SUN 1:30-4:00 P.M.

Royal Trust proudly presents 5 BRAND NEW HUGO HUCKER homes in sunny Brentwood. 3 bedrooms en-suite bathrooms, full basement, underground hydro. Priced from $58,900.
RON SEDGER
477-0191 479-3673

**OPEN EVERYDAY 1:30-4**
7997 EAST SAANICH RD.

Drastic price reduction. Quality built four bedroom home—master ensuite with 2 piece in developed basement. Rec room with raised hearth fireplace also, den, living room with fireplace—dining room — excellent kitchen with eating area — Thermopane and screened windows. Large sundeck and double parking — level lot. Vendors leaving Victoria so MUST BE SOLD.
384-8001 JESSIE McGRATH 479-3932

**NEW LISTING SAANICHTON**

Outstanding 4 bedroom home beautifully located on fenced and well landscaped lot. Exciting valley views! Loads of extras — priced to sell. Call me for information.
477-0191 PETER CHOWN 477-0767

**GORGE WATERS! TREMENDOUS VIEWS!**

Outstanding 3 bedroom on large lot providing unrestricted views. Large new addition makes this a basically newly built home with outstanding living room, 3 baths, large deck — many extras. Realistically priced at only $91,500. Call me for further information.
477-0191 PETER CHOWN 477-0767

**FOR THE THRIFTY PURCHASER**

Vendor has just reduced the price on his property which was already good value. Over 1400 sq. ft. of finished floor area in nice condition, with 3 bedrooms plus family room. Electrically wired workshop, and plenty of parking on a neatly landscaped lot. Sears-Cedar Hill area. Now asking just $53,500. MLS. Call
477-0191 JOHN LUND 384-9275

**1536 BANK ST.**
**INFLATION FIGHTER**

Fight back with this older but charming up and down duplex. Large lot and close to most amenities. Spacious 3 bedroom owners suite. Income of $200 pm from upstairs. Reasonable vendor is willing to facilitate your purchase on the asking price of $79,800.
477-0191 KNUD SCHWER 478-8203

**RURAL SPLENDOR**

Is all yours to enjoy in this spacious 4-5 bedroom gracious 2 year old Tudor home. Within the 7-mile circle on Old West Saanich Rd. 1⅓ acres (approx.) with formal dining room and family room, both opening onto a large patio. Master bedroom has sitting room with fireplace plus dressing room and 4 pce. ensuite. Double garage with large work area rec room, 2 good outbuildings dog run, fully fenced, small creek and good pasture at rear. Children and pets simply go together in this jewel. MLS $127,900.
MURRAY ROTHSCHILD
477-0191 477-9393
DALE YOUNG 388-6275 pager 2561

**SHAWNIGAN SUGAR**

A really neat 5 years young starter or retirement 2 bedroom, no-step home close to the lake. Well treed, fully fenced lot with separate garage and carport. Beautiful floor to ceiling rock fireplace with sunroom (or den) off dining room. Vendor will consider trades in Sidney area at reduced price of $45,900. MLS.
477-0191
MURRAY ROTHSCHILD
477-0191 477-9393
477-0191 DALE YOUNG 112-743-5119

**PRETTY PRIVATE PARK**

Delightful 2 bedroom Fairfield home, plus rumpus room and third bedroom in basement. Bright Crestwood kitchen, sundeck and patio. The landscaping, you must see! Value packed at $67,900. MLS
LES ADAIR WILLIAMS
477-0191 383-9950
HUNTLEY WRIGHT
477-0191 477-0897

**ENDURING VALUE**

Located in Fairfield's restful section of older well-kept homes in this elegant residence, thoughtfully and carefully restored. From the large living room to the panelled and exposed beams of the formal dining room, provides the perfect entertaining area. Stepsaver kitchen has a bright breakfast room. Four bedrooms upstairs with a king size master bedroom with elegant fireplace and separate wardrobes. Double car garage and easy care lot complete this delight. MLS. $127,000.
HUNTLEY WRIGHT
477-0191 477-0897
LES ADAIR WILLIAMS
477-0191 383-9950

**ARE YOU ALL CRAMMED TOGETHER**

Then take a few minutes to look at this attractive Spanish styled home situated on a large lot in Greenlands. There are 3 bedrooms, with a spacious master bedroom and 3 pce. en-suite. A large living room with separate dining area. The downstairs is completely developed with large family room, rec room, laundry room, storage and den which could be 4th bedroom. View by appt. only. Well priced at $89,500. MLS.
HUNTLEY WRIGHT
477-0191 477-0897
LES ADAIR WILLIAMS
477-0191 383-9950

**GET STARTED**

With this delightfull two-bedroom bungalow. An excellent starter or retirement home, living room has fireplace, tiled bathroom, plenty of kitchen cupboards, washer and dryer connection and drive-in garage. Drive by 3593 Calumet Ave. then call us for an appointment to view this exclusive listing. MLS. $45,000.
477-0191
HUNTLEY WRIGHT
477-0191 477-0897
LES ADAIR WILLIAMS
477-0191 383-9950

**$110,000**
**BRAND NEW**

4-5 bedrooms, family room, 2 heatilator fireplaces, separate dining room and all on main floor plus roughed-in fireplace, sauna and double garage in basement. Covered sundeck with built-in BBQ. Situated on treed acre. Drive by 442 Chapel Rd. (off Metchosin Rd.). Remember the beauty is in the interior. MLS. 31188.
GALE CHRISTENSON
477-0191 477-7047

**EXECUTIVE GORDON HEAD RESIDENCE!**

One word describes this truly unique home — ELEGANCE! A pleasure to show; designed for a growing professional family. Superbly built, it offers 2800 sq. ft. of living space on two levels. 2 sundecks, 2 patios, double drive-in garage, large sauna, a sunken Roman tub, etc., etc.! The list goes on and on! If you expect more then you owe it to yourself to inspect this fabulous home. Fairly priced and offered at $113,900. For an appointment to view, please call
477-0191 KNUD SCHWER 478-8203

### 250 HOUSES FOR SALE

**FOR SALE**
**Royal Trust**
477-0191
384-8001

**7 TERRIFIC BUYS BY AREA**

CHESTERLEA - NORTH QUADRA
Spacious, bright 2 bedroom full basement, 168 ft. fenced lot, shrubs, fruit trees, no-thru street, deck with pastureland view. $56,900.

STRAWBERRY VALE
Immaculate, quality built and finished up and down, 4 beds, 2 baths, 2 beautiful fireplaces, large garage and workshop, deck with lovely country views. $66,900.

GORDON HEAD - MARGARET BAY
English Tudor, real leaded windows, dark oak, dormers, etc. 3 beds up, 1 on the main plus family room. Large treed lot in prime location. $94,900.

CENTRAL SAANICH
Attractive 3 bedrooms, 1½ baths, full basement, sunken living-dining, fantastic fireplace, rec room, wrap-around deck, double carport, cul-de-sac in handy location. $69,500.

GLANFORD CAREY
3 BEDROOMS, 1½ baths, full basement, den and fantastic rec room, bar, deck, patio, beautiful landscaping. Lovely home, excellent value. $59,000.

NORTHRIDGE!
Beautiful wooded parkland setting, fantastic rancher, 2700 sq. ft. up and down. Too many features to list! 3 and 2 bedrooms, 3 baths, 3 rec areas, main floor family room with fireplace. See this one for sure! Down to $89,900.

QUIET COLWOOD
Immaculate 3 plus 2 bedrooms, 2 baths, full basement family home. Large deck, fenced yard, quiet street close to schools. Fresh on, call now. $62,900.

FOR INFORMATION ON ANY OF THE ABOVE OR ANY REAL ESTATE MATTER, PLEASE CALL STEVE AND SHARON MOONEY
477-0191 477-4197

**$52,000**
**CARTY RD. AREA**

A must see - completely renovated and in top condition. Spacious kitchen, fireplace in living room, 2 bedrooms on main plus extra bedroom and 3-pce. bath in basement. And get this! A 90x130 treed lot. Anxious vendor. MLS 31354.
GALE CHRISTENSON
477-0191 477-7047

**$52,000**
**GLANFORD AREA**

A real sweetie, ideal starter or retirement home. 2 bedrooms, fireplace, dining room, carport, extra large lot. Great for the gardener. MLS 31505.
GALE CHRISTENSON
477-0191 477-7047

**REDUCED $3,000**
**NOW $43,900**

No drive-bys - you must see the inside of this home as it has been completely and tastefully updated. 1 bedroom on main plus 2 down. You'll be hard pressed to find better accommodation at this price. MLS 31619.
GALE CHRISTENSON
477-0191 477-7047

**BARGAIN HUNTERS INTERURBAN AREA**

5-year-old 3-5 bedroom home, 1½ baths on main and 2-pce. down, ideal for large family. Asking $64,900 but will look at all offers. MLS 31697.
GALE CHRISTENSON
477-0191 477-7047

**COUNTRY STYLE ACREAGE**

Run horses, have a swimming pool or build a tennis court on this level 2.3 acres. Ideal for the action family. The unique executive home features 3 beds, sunken living room with natural brick walls and floor to ceiling white rock fireplace and a spacious kitchen. If you are looking for a lovely home and a little breathing room, give me a call and view this home. Location, Metchosin. MLS 28577. $96,000.
GALE CHRISTENSON
477-0191 477-7047

**BE YOUR OWN BOSS DOG AND CAT KENNELS**

If you are an animal lover give us a call and we will tell you how you can make a good living, set your own work schedule. This is a busy concern with excellent reputation — 2 bedroom home included in purchase price of $89,500.
HAZEL CAMPBELL 592-0632 or
CONNIE REYNOLDS 477-8914 or
384-8001.

**3127 BALFOUR**
(Off Gorge Rd.)

JUST $44,900. Terrific starter home — 2 or 3 bedrooms, spacious family kitchen. Good value here for an energetic couple. For appts. to view call
HAZEL CAMPBELL 592-0632 or
CONNIE REYNOLDS 477-8914 or
384-8001.

**COLWOOD**

Only $42,500 for a like-new 3 BR, 1½ bath, strata duplex. Vendor has been transferred. Call today to view with
HAZEL CAMPBELL 592-0632 or
CONNIE REYNOLDS 477-8914 or
384-8001.

**GLANFORD**

Verandah style character home with lots of room for growing family, oak and fir floors in LR and large DR, FP. Entrance has open staircase to 4 BRS and bath. Only $49,900. Call
CONNIE REYNOLDS 477-8914 or
HAZEL CAMPBELL 592-0632 or
384-8001.

**GORDON HEAD**

Only 3 yrs. old. Spacious 2 BR home with 3rd and 4th BR down, plus rec room, 2 FP's. New listing, only $65,900. Call
HAZEL CAMPBELL 592-0632 or
CONNIE REYNOLDS 477-8914 or
384-8001.

**COLWOOD LAKE**

Custom one-owner home with quality thru-out this 1805 sq. ft. rancher with attached double carport and kennel. Large park-like property and 100' patio overlooking golf course. This is one-of-a-kind for the exclusive buyer. Priced to sell at $117,000. Call
CONNIE REYNOLDS 477-8914 or
HAZEL CAMPBELL 592-0632 or
384-8001.

**3365 WILLOWDALE**

(Off Wishart) Now is the time to buy!! Beautiful 4-bedroom home on quiet cul-de-sac. Listed at $61,400 but offers considered. For prior viewing call
HAZEL CAMPBELL 592-0632 or
CONNIE REYNOLDS 477-8914 or
384-8001.

**EASY LIVING RANCHER**

No steps here! Just open the door and you're home. 3 bedrooms, 2 — 4-pce. baths. Beautifully landscaped private garden. $89,900.
JEANNIE DEWHURST 384-8001
or 658-8980

**1. NIFTY NO-STEPPER**
**$46,900**

2-bdrm. bungalow with marina at your doorstep. Only 20 yrs. old and in perfect condition. Ideal starter or retirement home. 5 min. from town.

**2. SOUTH OAK BAY**
**$65,900**

3-bdrm. character home with large LR and sep. DR, 3 fireplaces, electric heat and new roof. Loaded with charm and priced to sell. To view:
LIZ GILLIES
384-8001 or Res. 592-7170

**CENTRAL SAANICH**
**$58,900**

Unique rancher with 1474 sq. ft. Three bedrooms. Only two years old with delightful living room facing the garden and patio. Separate dining room and family area off kitchen. You really have to view to appreciate. MLS. 31524.
OLE KNUDSON
384-8001 or Res. 479-2764

### 250 HOUSES FOR SALE

**FOR SALE**
**Royal Trust**
477-0191
384-8001

**RACING HORSES OR CARS**

This 3-bedrm. rancher on 2.31 acres on Millstream Rd., has facilities for both. Sep. garage-workshop and two barns on property. Only $65,700.
OLE KNUDSON
384-8001 or Res. 479-2764

**ROYAL OAK AREA**
**$109,000 VIEW**

Fantastic home located on .5 of an acre and what a country and city view! Living is very spacious, has fireplace with woodbox. Large dining area, island kitchen with eating area, master bedroom with ensuite. Cozy den, large sundeck. Full ground floor basement with rec room and bar, 2 bedrooms, laundry area and dark room.
PETER TER VEER
384-8001 or Res. 479-1588

**BROADMEAD'S BEST DOLLAR VALUE**

960 CAROLWOOD. Drive by this 2 storey home on one of Broadmead's nicest streets. 4 bedrooms, 2 bathrooms, family room, rec room, 2 fireplaces, separate dining room, double carport, large lot backing into Broadmead Park. The asking price of $97,500 is most reasonable and represents excellent value. CALL ME:
CHES HAYS
384-8001 or Res. 721-3727

**MLS. 32087**
**TRADE, TRADE, TRADE**

Yes, trade your home or whatever on this 7-year-old duplex in Langford, 3 bedrooms, 1½ baths, close to all amenities. Excellent financing available. Call now:
AL MATTEO 658-5057 or
MARK MACKENZIE 595-4596 or
384-8001

**DRASTIC REDUCTION**
**$10,000**
**BRENTWOOD HEIGHTS**

This ultra modern home must be sold this week. This lovely brand new quality home has thermopane, wood frame windows, solid dark oak wood entry, 3 bathrooms, living room with a difference that must be seen. Huge double carpark. Located on quiet street. This home is being offered for sale at an asking price of $79,900, way below builders cost so now is your chance to buy a quality home.
MARK MACKENZIE 595-4596 or
AL MATTEO 658-5057 or 384-8001

**QUEENSWOOD CLASSY ELEGANCE**

Half-acre. Ideal for formal entertaining. Massive entrance, sunken living room with feature fireplace. Big dining room almost 15 ft. x 15 ft. 2 large bedrooms (15x18 and 14x13½) on main. Open stairway up to family room and 2 more bedrooms and 4-pce. bath. Efficient kitchen with family area off. Double garage. Must be viewed to fully appreciate. Exclusive with JEANNIE DEWHURST, 658-8980, or CONNIE REYNOLDS, 477-8914 or 384-8001.

**WEEKEND FEATURE ATTRACTIONS**

LOW PROFILE RANCHER with Interior pool. 4 bedrooms, guest suite. Prime location. $225,000.

GORDON HEAD — Exceptionally fine 2-year-old home. Large lot. 3 baths. 4 bedrooms. Double garage $83,000.

ARBUTUS-UNIVERSITY — If you like privacy this is it! 5 bedrooms. Den, Rec room. Most interesting at $139,000.

SUPER SPECIAL — New 3-bedroom home and rec room with lots of design. $115,000.

EUROPEAN FLAVOR — Continental touch throughout this unique 3-bedroom ultra-modern home. Newly priced at $139,000.

NEAR DEAN PARK — One level living. 5 bedrooms. Swimming pool. $159,000.

LONG, LOW, NO-STEP RANCHER — Corner lot. Separate sleeping wing with 3 bedrooms. $107,000 and open to negotiation.

NEAR SEARS — On cul-de-sac. 3 bedroom one owner. Finished basement. Workshop. $68,900.

SUNSHINE BRIGHT — Very open contemporary with atrium-type foyer. Master and den on main. 2 other bedrooms. Impressive at $157,000.

GORDON HEAD — Attractive split level on treed corner lot. 3 bedrooms. Den. $89,500.

Call JEANNIE DEWHURST
384-8001 or Res. 658-8980

**NEAR UPLANDS ELEMENTARY SCHOOL**

is this modern 7-bedroom bungalow. Delightful large LR and DR, No. 1 oak with new W-W (not fastened). Fireplace in "Dance Hall" rumpus room. Large easy care sun catching lot. First time listed. $88,500.
DAR GARSIDE, 384-8001

**OCEAN VIEWS**

Drive by 645 Lampson St. then call to view this very spacious (over 1500 sq. ft.) and beautifully crafted home. Large bright dining room with ocean and mountain views. Hot water heating and 3 fireplaces defeats the energy crisis. Superb wall to wall rugs over oak floors. Extra large twin or king size bedrooms. Many, many extras included. Lot 92x127 and Zoned R2 all for $69,900.
JIM WALTERS
384-8001 or Res. 656-3253

**NEW LISTING CADBORO BAY**

Close to university beach and village. This 5-year-old home has 4 bedrooms, living room, dining room, 2 fireplaces, 3 bathrooms, sauna, family room and double garage. All in excellent condition and priced to sell at $84,900. This won't last long so see it now by phoning WALLY MILLIGAN, 384-8001 or 477-5144.

**SIDNEY $52,900**

2-bedroom home full basement, extra bath. Large lot. PETER TER VEER, 384-8001 or res. 479-1588.

**GORDON HEAD $62,500**

Charming 3-bedroom home. Living room has gleaming oak floor, dining room with sliding doors to sundeck, spacious kitchen, full high basement ready for development, RI bath. Extra large lot; possibilities for extra lot. VIC GOERTZEN, 477-0217; PETER TER VEER, 479-1588 or 384-8001.

**OAK BAY BORDER**
**$68,500**

Newer split level family home on quiet street, featuring 4 bedrms. 2 baths, fam. rm., lge. LR, DR and kitchen, all tastefully decorated and in beautiful condition. Sundeck overlooks big yard. To view call DAR GARSIDE, 652-1509; LIZ GILLIES, 592-7170 or 384-8001.

**HEY! LOOK AT THIS!**

The BIGGEST NEW HOUSE you've ever seen on the smallest lot imaginable. Forget the metric in therms we all understand — about 1600 sq. ft., 800 per floor, 2 full bathrooms 3 bedrooms, TV room, living and dining room. On a postage stamp lot — still room for car, a shrub or two and small pet or whatever. Walking distance to town. All this for only $59,900. VERY EASY TERMS ARRANGED. JEANNIE DEWHURST, 384-8001 or res. 658-8980.

**SUNNY OAK BAY**

First time ever offered for sale. Ideal starter or retirement home with about 1100 sq. ft. on main, including 2 bedrooms, 4-pce. bath, spacious living room with fireplace, nice bright kitchen and separate extra large dining room. Downstairs development includes 3rd bedroom nice family room, garage-workshop and planting room. Lovely back yard with greenhouse and fruit trees. All for $56,000. JIM WALTERS, 656-3253; Royal Trust, 384-8001.

### 250 HOUSES FOR SALE

**FOR SALE**
**Royal Trust**
477-0191
384-8001

**FAIRFIELD $53,000**

Like something different? Close to Foul Bay beach, shopping centre, school across road. Character 2-bedroom home with 7 stained glass windows thru-out. Beamed ceilings, built-in china cabinet, all woodwork natural dark stain. ¾ basement. To view call MARGARET JOHNSTON 384-8001 or res. 477-1763.

**HIGH ON A RIDGE, MLS**

And overlooking the valley. Glimpses of the sea and mountain views seen from this immaculate 3 bedroom split level. Living rm., raised hearth fireplace, dining rm., kitchen with separate eating area. Fridge, stove and dishwasher included. 2 bathrooms, rumpus room, shake roof. Very attractive split in a most desirable area of Central Saanich. Asking $65,500. Call MARGARET JOHNSTON, 477-1763 or ERNIE DYER, 592-2952 or 384-8001 any time.

**Green Acres**

4½ PER CENT
EXCLUSIVE RESIDENTIAL
HENDERSON REALTY LTD.
385-9741 (anytime)

**WESTERN LIVING ARDMORE ESTATES**
**OPEN HOUSE**
SAT.-SUN., 1-4 P.M.

Brand new and designed for the active family that enjoys the outdoors. Fully finished exterior in swirl cedar siding, over 1000 sq. ft. of sundeck designed to catch the sun from early morning to late afternoon. The finest of material have been used in the interior. Over 2,000 sq. ft. finished, sunken LR, 3 big BRs, 3 finished baths, custom kitchen and much, much more. The 5 sets of sliding glass doors, (all thermopane) overlook th Ardmore Golf Course. This gorgeous home sits in a 1.08 acre lot in the prestigeous Ardmore Estates and is offered at the realistic price of $109,000. See it this weekend or call KEN HENDERSON 385-9741 or 652-3684.

CENTRAL SAANICH, 2½ YEARS attractively decorated, rock and aluminum facing, 3-bedroom with en-suite, living room, dining room, roughed-in plumbing and fireplace in basement, lot 8400 sq. ft., $64,900. Owner 652-5787.

**BY OWNER**

Character home on quiet street, extensively redecorated by architect owner. 3 bedrooms upstairs, large separate diningroom with beamed ceiling, full basement. Features include antique brick fireplace, stained glass, leaded windows, and mahogany shutters in livingroom. Updated services. Asking $61,500. No agents. Call 595-6805.

**FAIRFIELD**
**WITH REVENUE SUITE**
**BY OWNER**
**OFFERS ON $39,900**

Two blocks from Beacon Hill Park. One bedroom home with one bedroom self-contained suite. Rents for $150. Plus utilities. Large lot, 50x120, Fruit trees. Phone 386-0913.

**OPEN HOUSE**
1160 HOLLIS RD.
Sat. and Sun. 2-4 p.m.

3 bedroom part basement home on quiet cul-de-sac in high Quadra $71,900. 383-7796.

**AHOP DUPLEX**
$43,900

$1250 down, Open House, Sundays, 1-4, 3-bdr, appliances, fireplace. 2258 Sooke Road. Other extras. 478-6156.

BY OWNER — CORDOVA BAY 3-bedroom older home, full basement, large fenced yard with fruit trees and large garden area, close to beach and shopping centre, bus at door, good starter or family home. Asking $47,000. 652-3728.

BY OWNER — SWARTZ BAY, ¾ of acre, 4 bedroom, basement home, 2 fireplaces, 1½ baths, family room, double carport, large landscaped frontage, $69,900. 2030 Landsend Road 656-4290.

BRENTWOOD NEAR BUTCHART Gardens, 4 year old, 3 bedroom, full basement, fireplace, wall to wall throughout, large fenced backyard, $63,500. Drive by 6760 Woodward. 652-4310.

**SIDNEY**

2½ bedroom home, on quiet road with water view, hardwood floors, fireplace, excellent condition, 656-3543.

ADJOINING PARK; LOW taxes; redecorated, updated 3 bedrooms, 2 baths, basement and attic for expansion, much more. $46,900, private sale, 595-3190.

3 YEAR, DELUXE PRIVATE house on strata tile lot in Esquimalt. 1900 sq. ft. 4-bedrooms, 2 full bathrooms, finished rec room, $55,500. 388-7614.

2 BEDROOMS AND DEN, LARGE lot, Vic West area. By owners, $47,500. 592-7315.

TWO BEDROOM HOUSE, ASKing $38,500 or nearest. After 6. 595-7621.

$7950? IN SIDNEY? SEE MY AD under mobile homes, Ron Thiel.

### 253 COUNTRY HOMES and PROPE7RTIES

**WHITTOME'S**
SHAWNIGAN — MILL BAY BRANCH
Shawnigan Lake, B.C.
Shawnigan Homes
Cobble Hill Homes
Mill Bay Homes

QUIET COUNTRY LANE, 4 bdrms. Immaculate split level. $57,900. Glimpse of the lake.

HOUSE OF DISTINCTION, 3 bdrms, 2 unfinished in bsmt. $54,900. Two gorgeous fireplaces.

CEDAR RANCHER, 3 bdrms, fine quality. On level one third acres, $54,900. Built-in oven and range.

NEW LOG HOME, on treed third acre, 2 bdrms, a beauty. Fireplace and double windows. $54,900.

CHARMING 3 bdrm home, partially finished bsmt. $54,900. Built-in vacuum, 3 bathrooms.

OCEAN VIEW, on 2 acres. Large 2 or 3 bdrm home. Picture windows, large workshop, $65,900.

EXECUTIVE with Lakeview. Superior home with hook-up for trailer, $79,900. In the Village.

DUTCH COLONIAL, on 3½ acres, plus immense heated workshop, barn, $115,000. Offers.

LUXURY at low price, impressive home on ½ acre. Only $68,000. Sacrifice. All double windows.

DIFFERENT, IMAGINATIVE, 3 bdrm. home plus wired workshop. Interesting Cedar home, $69,000.

TWIN FIRS, A unique retirement home in Cobble Hill for $49,500.

COZY STARTER, near the Shawnigan waterfront. Dandy location for year round or summer, $35,000.

LAKEVIEW from this Cedar home with a most attractive interior. Realistic at $51,400. 3 bdrms.

VILLAGE HOME on .7 acre. Located near all conveniences. Shawnigan Lake. $48,500.

OCEAN VIEW, 3 bdrm home in good location. Mill Bay. $56,500.

PRIVACY on 2 acres. Split level beauty at $72,500. Cobble Hill.

743-5311 Joan Stallard 743-9889
743-5311 Mary Carston 743-5072
743-5311 ohn Ettema 743-2607

### 253 COUNTRY HOMES and PROPE7RTIES

**malahat realty ltd.**
P.O. Box 40
Mill Bay, B.C.
743-5525

**"COUNTRY ESTATE"**
**3-Res.**

A beautiful, productive, 19 acres, high on a hill with commanding views of lush alleys and blue mountains. A large stately Tudor style HOME with exceptional living comforts inside and out! (Including the swimming pools, sauna, change rooms, etc.) Good barns, outbuildings, etc. Fenced and cross fenced. BONUS is the TWO more near-new residences nestled elsewhere on the property. Give us a bit of notice to arrange our viewing of this prestigous listing.

**COUNTRY ACRES**
**2-Res.**

Another rare gem on the market! A lovely, large, very comfortable FAMILY HOME: neat as a pin and extremely functional as well as attractiv design. There is 7+ acres of manicured mini-farm. Good out-buildings, fenced and cross-fenced. Gradual slope of land provides excellent drainage and a yearround creek ambles thourgh the property! BONUS . . . is the new log home nestled elsewhere on property. Vendor must move due to health. Looking for sound offers on his asking price of $135,000 . . . Good Value!

**COUNTRY BLISS**

1—Employment transfer has left this conventional 3-bedrm., full bsmt. home on completely fenced ½-acre lot open for immediate occupancy. Excellent for children and-or-pets! Ocean beach an easy walk away. School bus at driveway. Store approx. ½ mile and still country quietness. Vendor will look seriously at a good LEASE — OPTION. Excellent buy at $49,500 asking price!

2—"PA's Gone North!" . . . and of course Mom and the Kids too! Therefore this HOME is also vacant for immediate possession. It is large, 1-floor Spanish design, setwell back from the road. Features sunken living room, local fireplace; very large enclosed garage, insulated and easily converted to other uses. Carport as well. Looking for offers!

**Duplex— Shawnigan Lake**

Too good to miss! Solid older bldg., with two legal suites having separate metres and oil furnaces. Approx. 1 acre with some lake frontage and good views of lake. One unit has fireplace and 3 bedrms — other unit 2 bdrms., both presently rented. Good situation for family to live in one side and rent the other to help with mtge. payments. Small waterfront lot adjoining is also available. Asking price on duplex only is $57,000.

**Mill Bay Road**

Very Lg. Bldg. . . . presently zoned non-conforming. Great potential for HOME OCCUPATION — Ample storage facilities with lg. doors and high ceilings. BONUS . . . 2 apartments within Bldg. with excellent SEAVIEWS and a 12' access to nice ocean beach. An Opportunity Steal at $45,000.

**Country Lovers**

48 Acres of private seclusion with miles of views. A Nature Lovers dream. Asking less than $1,000.00 an Ac.

**Shawnigan Village**

A Near New Comfortable FAMILY HOME, with excellent LAKEVIEW, and 1 Blk. to ALL Main Conveniences. Elec. Ht., Fireplace, finished Bsmt. Rms. W.W. and Comm. Water make this an Excellent Value at the asking price of $45,500.00.

**Cobble Hill Village**

A Very Comfortable 4 Yr. old 24x38 "Double Wide" with a full above ground foundation. 3 Bdrms. a 4th, roughed in. 1½ Bths. A Lot of FAMILY LIVING Space within 2 Blks. of Stores, Schools, etc. A GREAT STARTER HOME or RENTAL at $37,500.00.

**Needs a Handyman**

Older home in Shawnigan village — part basement, 2 bedrooms, large living room — needs updating. Some lake view. Asking $34,000.00.

**Tired of Apartment Living?**

Your chance to own a place of your own for only $13,900.00. Immaculate 2 bdrm. mobile home set up in beautiful Cedar Creek Park in Mill Bay, approx. 2 miles from Shawnigan Lake. Recreation centre near by. Nice end lot is fenced and landscaped and offers seclusion on one side. Vendor will look at trades.

We have a variety of Building lots; both SEAVIEW AND Country. Also lots in the Shawnigan Lake area. All lots ranging from $12,000 to $23,500.
Local FARMS and ACREAGES of all sizes.
Local BUSINESS Opportunities available.

MALAHAT REALTY LTD.
MILL BAY, B.C.
Phone 743-5525
All Enquiries:
PAT DOUGAN — 748-4566 Res.
LISA MADIGAN — 748-3937 Res.
TOM BURDGE — 743-9398 Res.

**SINCE 1887**
**Pemberton, Holmes Ltd.**
1000 Gov't. St. 384-8124

**METCHOSIN**

A — GREEN OAK STABLES — Sweet little Tudor style 3-bdrm modern no-step home, with range of stabling and riding ring. $110,000. WILLIAM HEAD ROAD

B — 624 LIBRA ROAD — Great big house with 3 fireplaces, swimming pool and magnificent views. 2½ acres.
$110,000

C — SANDGATE — STRONG AS A BULL. Even the ocean can't hurt this one. Truly a great pleasure to show this 2000 sq. ft. home. The inside is quite charming. The back of the house is toward the road, the front faces lawns, gardens, Olympic Mountains and the ever moving sea.
$109,000

384-8124 DESMOND HOLMES

**METCHOSIN**
**$139,000**

Executive residence on 2 acres of fenced meadow land with creek. Over 2500 sq. ft. on main floor. 3, 4 or 5 Bdrms. Master Bdrm en ste with sauna. Office, family rm and den. Floor to ceiling honey onyx fireplace. Double garage plus workshop, carport with 10'10" clearance plus 2 stall barn. Extra parking. Suitable for horses, cows or sheep. ML31004. SHIRLEY WILDE 478-2459 or Canada Trust Langford 474-1234.

METCHOSIN, BUILT BY OWNER, spacious, secluded, 3-storey, 4-bedroom home, 3 bathrooms, large rock fireplace wall, large kitchen, dining area, built-in dishwasher, loads of cupboards, many extras, excellent flooring, and carpets throughout. Partially finished basement. Cedar siding exterior. Situated on 6.9 lovely treed acres, with pasture land, fenced and cross fenced. Year round stream, long paved driveway, large sundeck. Out building, $135,000. Phone 478-8577.

FOR SALE BY OWNER 13.2 acres situated in Vancouver Island's most beautiful valley with unsurpassed views of the Malehat. A creek flowing through the propert forms a charming pool adjacent to the attractive family size completely modernized Heritage home. There is a large irrigation pond. The farm yard comprises 2 barns with stalls, a loafing shed, hay barn and large floodlit riding ring. On Municipal water and with low taxes. Phone 652-2616.

**$30,500**

Excellent 2-acre seaview lot with close access to beach and good mooring. View of Sooke Harbour! Trade on 3-Bdrm home closer in if possible. Call: Eleanor Sanderson — 479-1667 or 384-9610.
J. H. Whittome & Co. Ltd.
Royal Oak Branch

## 253 COUNTRY HOMES and PROPE7RTIES

### 30 ACRES

Gently rolling countryside with its own winter lake. Older house and barns on property, ideal for horses or could be developed into Gentleman's estate. Only 13 miles from new hospital. Buy it all or get a part of excellent investment. Offers on $250,000. FREDDY STARKE.

### 2½ ACRES

Lovely high view property, fenced and crossfenced for horses. Several stalls plus 2 bedrm. home with development in full bsmt. Within walking distance to new hospital.
FRDDY STARKE

### 5 ACRES COUNTRY RETREAT

Within 4½ mile cicle or 1 mile from new hospital, lovely high lying acreage, part pasture, partly treed plus 1750 sq. ft. 3 bedrm. plus den Tudor family home. Large livingrm. with custom built fireplace, 20x20 sundeck, separate diningrm country style kitchen, shake roof, several barns. Ideal hobby farm. Full price $109,500.
For any of the above call FREDDY STARKE 386-6164 or 479-3866 Castle Properties Ltd.

### THE GREAT GETAWAY

Starring two three bedroom homes, each on 5 natural wooded acres. Each house has fireplaces up and down with large dining area and super kitchens. Terrific sundecks overlooking a panoramic winding country road. With natural brick, wavy cedar siding and shake roofs, everything blends beautifully with the surrounding forest. Now in the final stages of completion, you can choose your own colours, if you act right away. These adjoining properties are priced at $60,000 and $64,000. It's a deal you can't afford to miss.

To View Cal:
**LORRAINE HETT**
478-5583 478-2430
WATERMAN & ASSOCIATES REALTY LTD.
923 GOLDSTREAM AVE. • 478-9581

### HECTACRES WITH WATERFRONTAGE SITUATED ON A QUIET COUNTRY ROAD . . .

This attractive Tudor style home was built in 1965 and is set in 1.62 beautiful heactacres (4 acres) with 9.10 metres (30') of waterfrontage on Thomson Cove, Saanich Inlet. Three or five bedrooms, three bathrooms, kitchen-family room (incl. appliances), dining room opening onto the garden, living room with brick fireplace, recreation room, two car garage. The location is ideal for horses and for boating. The home was recently redecorated and is being offered for immediate possession at only $149,500. (MLS) by PETER NASH at 598-3321 or 592-3473.
JACK MEARS
OAK BAY REALTY LTD.

### COUNTRY, NOT BUMPKIN!
### 4.75 Acre Estate

Surrounded by high standing pines, this gracious 1-yr-old custom home offers the ultimate in private family living. Almost 1800 sq. ft. of main floor area featuring 3 generous bedrms, en-suite with sunken tub, vaulted ceilings and the dramatic use of cedar, stone and used brick; gourmet kitchen and a triple-size garage cum workshop. Full bsmt. at ground level permits further development. Compare the value at $168,800. MLS.
HEATHER WILDE
477-7291 (Bus.) 477-5929 (Res.)
D. F. H. REAL ESTATE LTD.

### LOOK AT THIS!!

Home plus cottage on 4.85 acres. Partly cleared, ideal for a horse. Well kept, spacious 2-bedroom stucco bungalow with full basement. Carpeted living room is 22'x14', big bright kitchen with appliances. Separate 20x24 self contained guest cottage with adjoining 30x12 workshop and large sundeck. Lots of trees for privacy. Good supply of water. Quietly located near Sooke Village. Asking $74,900. Trades considered. Leo Van Dyk 386-3585, Res. 479-6264.
VICTORIA REALTY

### COUNTRY LIVING EAST SOOKE

Delightful post and beam family home — two years old, over 2,300 sq. ft., approx. 1½ acres of nicely treed property — huge rock fireplace — open plan with charm galore — wrap around sundeck workshop — Garage, lots of space for boats and trailers — something unique and secluded. Priced at $95,000. Phone Bill Palfrey 396-7545 or 598-4210 Island Homes Ltd.

### EVERYTHING

You can want in a country place, 2.95 acres at Otter Point — trees, privacy, some seaviews, plus an exceptionally well-built full basement home. 2 heatilator fireplaces, 2½ baths, rec room, huge sundeck with barbeque. Asking $79,500. Adjoining 7.1 acres available at $29,500.
478-5561 Norma Saunders 478-9182
478-5561 Bill Lewis 478-5818
BLOCK BROS. REALTY LTD.

### STATELY HOME CENTRAL SAANICH

Large character home with a 29x16 living room and a 14x18 dining room. Master bedroom has fireplace. Large barn has 32 box stalls. All set on 6 acres — riding ring — exercise track, 8 paddocks. Asking $169,000. (ML 29719).
477-1841 Ron Kerfoot 652-2594
Block Bros. Realty Ltd.

### OLD COWICHAN LAKE ROAD

HORSE LOVERS PLEASE NOTE — 4.23 ACRES. ROAD AND RAILROAD FRONTAGE, NICELY TREED AND PRICED AT $26,000. BILL PALFREY, 386-7545, OR RES. 598-4210 MLS.
ISLAND HOMES LTD.

### RECREATION LOT

$15,000. Vendor will carry with down payment at 9%. Your opportunity to own a beautiful 90x250 lot. Ocean view overlooking Georgia Strait. Close to boat launching beach.
(Mrs.) Pat Forbes
477-1841 477-0580
Block Bros. Realty Ltd.

### 2 ACRES $18,500

North Pender Island retreat. Good treed lot — ideal for summer hideaway or year round retirement. MLS.
AUDREY CROTHERS 385-4645
CENTURY 21 J. D. BOSDET

### 5 Acres, New Home

4½ mi. from city centre, 1325 sq. ft., 3-bedroom, 1½ bath, full basement, double carport, $105,000. Call owner at 479-2577 or 478-3226. Open House Saturday and Sunday 1-4. 385 Ivor Road.

### HOBBY FARM

2½ acres, three bedrooms, full high basement, two paddocks, Metchosin area. Only $69,900. IRENE DALZIEL 386-6164 or 388-6275 pager 566. Castle Properties Ltd.

**COUNTRY HOME — 6.6 ACRES**
Located 13 miles west of Victoria. This 1850 square foot, 2-year-old home features post and beam style interior, floor to ceiling fireplace. Covered balcony. Asking $85,000. Phone 642-5134 for details.

**PRIVATE**
Well built, 3 bedroom, dining room, large living room, full basement, rec room, on 1.08 acres in Metchosin area. Asking $65,000. 478-6943.

3 BEDROOM POST AND BEAM rancher on well treed .48 acres. No steps, heatilator fireplace. 9 miles south of Duncan, $44,600. Phone 743-2213. No agents please.

**PRIVATE**
secluded 4 year old, 4 bedroom, 2 bathroom, 2 fireplace home. On 2.1 acres, in Metchosin, $89,900. Phone 478-8628 after 6 p.m.

SAANICH PENINSULA PROPERTIES LTD.
For Real Estate Requirements
2354 Beacon Ave., Sidney, 656-4000

DUNCAN AREA. ¾-ACRE LOT, good well, 2-bedroom home. Recently renovated and updated. 112-748-4764. By owner.

## 253 COUNTRY HOMES and PROPE7RTIES

### MILL BAY SUPER SEAVIEWS

You must see this nearly new 3 bdrm. family home, complete with main floor family room. Great seaviews of Saanich Inlet, a full basement just waiting to be finished, and a 1/3 acre lot. MLS. 30997. Well priced at $58,500, see it now with NEIL R. MACDONALD 386-3494 (24 hrs.)

### ACREAGE MILL BAY

3½ acres of great country living with a custom built split level home, this property is fenced, with a good 2 stall horse barn and is located on one of the prettiest streets in the neighbourhood. MLS 31494. See it with NEIL R. MACDONALD 386-3494 (24 hrs.)

### BARE ACREAGE MILL BAY

Great properties of one or 2 acres in the Cobble Hill-Mill Bay area. Some trees, but mostly cleared, and serviced with water. Great building sites, we can help with the financing. Well priced at $22,000 to $25,000. Call now NEIL R. MACDONALD 386-3494 (24 hrs.)

### 5 ACRES HAPPY VALLEY

A great property with a great house. 5 acres of gently sloped, mostly cleared pasture land, fenced and with excellent barns. The spacious full bsmt. home features large rooms and a super country kitchen. Everything is well maintained and in fine condition, and is well priced at $118,000 MLS 1392. See it now with NEIL R. MacDONALD 386-3494 (24 hrs.)

CENTURY 21 Western Homes
1037 Cloverdale Ave. 386-3494 (24 hrs)

### SIDNEY

Older home commercial zone just off Beacon Ave. Offers on $41,900. Excellent retirement or starter home, clean and neat. MLS. $42,900.
Just 8 years old, 2 bedroom, needs decorating. Asking $44,500. MLS.

### DUPLEX

60 ft. of waterfront. Needs T.L.C. Excellent site. Asking $59,900.

### PAT BAY

2-bedroom cottage on beautiful Pat Bay. MLS. $59,500.

For more information about these and others please call:
ART MAUGER 656-6509
GORDON HULME LTD. 656-1154

### OH GIVE ME A HOME

Well not where the buffalo roam — but how about two acres with superb stable for horses—corral and fencing on beautiful Oldfield Road. Picture a stream running through the property and you're beginning to get the picture. Now come into the house and lets look at the room for an active family, four bedrooms — two which overlook the barn and stream. An entertainers kitchen and dining room, living room. And Downstairs is ready for you, develop as rumpus or tack. The realistic vendor says sell it all for $104,900.00 and we happen to think that's most realistic. MLS 30156.
ALLAN TRELFORD OR PATRICK C. PARKER
388-4455 OR 388-6275 Pager 2519 Or 2527
CENTURY 21 J. D. BOSDET

### UPLANDS WATERFRONT ONE ACRE
### 60x30 SWIMMING POOL

On almost an acre of secluded waterfront property, with 122' beach frontage, a 4-bedroom, no-step residence of over 3000 sq. ft. designed to take full advantage of this exclusive location. 35' reception hall, 27' drawing room, formal dining room, spacious den, and fully modernized kitchen with separate breakfast room. 4 bathrooms. Thermopane windows. 60x30 swimming pool with complete privacy, changing rooms, with direct access from drawing room and 2 bedrooms. A unique property. Offered at $255,000.
Residence Office
598-1420 Ted Walford 477-1841
Block Bros. Realty Ltd.

### 3 COUNTRY COTTAGES!

Charming Hansel and Gretel cottage on treed two acre hillside. Shake roof, 2 small bedrooms, cozy rock fireplace, outbuildings. MLS. Asking $60,000.

Older 2-bedroom basement cottage on 1.9 acre of orchard and garden on southern hillside. 2 legal parcels. Buy with a friend or a horse. MLS. Package $78,000.

2-bedroom split level home on treed 1½ acre complete with rented one-bedroom cottage and 600 sq. ft. heated, stucco, workshop. Needs TLC. MLS.
656-4000 K. DROST 656-2427
SAANICH PENINSULA PROPERTIES LTD., SIDNEY

### WILD WATER WONDER
### $69,900

Don't settle for the ordinary! Get out and see R.R. No. 1, Gillespie in East Sooke for excitement. Enjoy the view of the falls, listen to the stream, relax before the fire and enjoy this spacious 3-bdrm. house. Kick those BLAHS! Call "MIKE SWEENEY IS SERVICE!" 386-6164 or 595-8780. Castle Properties Ltd.

### CLOSE IN

2¼ acres with lots and lots of seclusion. Large L.R., Dining room, easy care kitchen with good eating area, T.V. room with fireplace, large sundeck and double carport, excellent workshop and lots of parking, very very quiet and well off the road. New Listing at $82,900. See it quickly with BEN GREIG 386-6164 or 598-3105. Castle Properties Ltd.

**PRIVATE SALE**
Beautiful secluded 136.67-acre valley farm, 2 creeks, for irrigation. Surrounded by mountains. Approx. 50 acres of cleared, flat bottom land. Approx. 35 miles from Victoria, 8 miles from Duncan. 4-bedroom, remodelled home, large, old barn and out buildings. Fantastic holding property. Price $220,000. 112-746-5598.

### NEAR THE AIRPORT

Five acres with a creek, fenced and crossfenced, 2 yr old panabode with full basement. Ideal hobby farm. Horses, pigs, chickens, etc. Only $92,900. BEN GREIG 386-6164 or 598-3105.

### ENCHANTED LIVING

Home and property featured in Mayfair magazine. Sweeping sea views, heated pool, guest cottage on 11 acres of privacy. Will only be shown by appointment.
477-0450 Dick Strobl 477-1841
Block Bros. Realty Ltd.

GORDON HULME LTD.
SIDNEY-SAANICH PENINSULA
656-1154 2444 Beacon Ave.

## 256 WATERFRONT PROPERTIES

### SECLUDED WATERFRONT HIDEAWAY

For writers, artists, painters or anyone desiring privacy this 9.6 acres (3.84 ha) waterfront property (450 ft.) with large 4-year-old log home (1850 sq. ft.) on each floor, plus 4-year-old fenced orchard—separate caretakers cottage and many other features—FP. $177,000.
386-3231 Russ McDowell 382-7930

### THE FINEST

Of waterfront on this delightful cove in Pat Bay vicinity. 50x120 ft. lot with easy access to a nice beach. Warm weather swimming. Two bedrooms, cozy cottage with large living room and fireplace. 4-pce. bath. A wonderful retirement spot or great for bringing up the kids. Priced to sell at $65,000.
Buzz Mainprize Ernie Charles
658-8268 477-1841 592-0046
Block Bros. Realty Ltd.

### SHUSWAP LAKE

3 ADJOINING PROPERTIES IN PARK LIKE SETTING. A: Small home on 6½ acres, 155' beach. B: Beautiful 2-storey home with separate entrances on ½ acre lot 76' beach. C: Landscaped view lot. Ideal joint venture for 3 families now, or can subdivide the 6½ acres into 10 more lots. No zoning. Private, 477-0240 or 955-2412.

4.69 ACRES ON COWICHAN River. Heavily treed. 748-1729.

## 256 WATERFRONT PROPERTIES

SINCE 1887
**Pemberton, Holmes Ltd.**
1000 Gov't. St. 384-8124

1 — METCHOSIN — A LOVELY PLACE WTH TERRIFIC POTENTIAL. 8-room Rancher, fantastic views, 1000 sq.ft. greenhouse, feed yourself, 1500 sq. ft. workshop, do your own thing, 6 acres grassland, fenced charming small garden, 16'x32' swimming pool, not deep, for old and young. MLS. $195,000.
4455 PARRY CROSS ROAD
DESMOND HOLMES
384-8124 or 478-1227

2 — POINT NO POINT THE LAST POINT BEFORE. 2 bedroom 2 storey log home. Perfect peace in perfect setting, 400' waterfront. Make your own path to beach. It is just lovely, only 1¼ hours from Victoria. Buy it for your firm.
$75,000
WEST COAST ROAD
DESMOND HOLMES
384-8124 478-1227

**BROWN BROS. on BLANSHARD**
"People Helping People"

### SHAWNIGAN LAKE

An almost year-round wild flower sanctuary of 1.52 acres, with 214 fa. of lake frontage. Superbly constructed 3-bedrm modified A-frame of over 2,000 sq. ft. magnificent fireplace features Dutch Oven and built-in barbeque. Many extras. Drastic reduction to $130,000. MLS 31516. Call:
GEORGE BURRELL 592-7979
or 385-8771 (anytime)

### OPEN HOUSE Ardmore Waterfront Sat. 2:00-4:00

$144,500
Located at 9588 Ardmore Drive on the west side of the Saanich Peninsula. Very secluded with breath taking seaviews and unforgetable sunsets. Approx. 2800 sq. ft. with exceptionally large LR, DR and family room. Very attractive kitchen, 5-bdrm, 3 baths, 100 ft. waterfrontage, attractive landscaping, garage parking, paved driveway. This is an absolutely fantastic family home, SO DON'T DELAY!
DOUG MENZIES
388-6454 479-6256
REALSPAN PROPERTIES LTD.

### WATERFRONT WEST COAST EDITION

Located in Southwest Oak Bay, this is a new home of truly superior quality and tast. 2 levels combine 4 bdrms plus den, games room, rec room and truly superb living and entertaining areas. Designed to take "full" advantage of waterfront living on a minimum cage lot. Definitely unique and truly superlative, this home "MUST and WILL" only be viewed from the inside — Offered at $195,000.
386-2111 NEIL RAWNSLEY
595-1507 Pager 214
MONTREALTRUST COMPANY

### SOUTH OAK BAY TWO TO CHOOSE FROM:

1. Better than new. Executive type home, sunken living room, four bedrooms, 3 bathrooms, large rec room two fireplaces, den and lots of extras.
2. Brand new three bedrooms, 3 bathrooms, two fireplaces, two sundecks, living room, dining room and den, spiral stairway. $125,000.
Both these homes have fabulous sea and mountain views and close to all conveniences. To view phone:
WALLY MILLIGAN
384-8001 or Res. 477-5144.
Royal Trust

### WATERFRONT GORDON HEAD

4 bedrooms 3 baths, rumpus room, family room, den, spacious living room and separate dining room share the sweeping view of Haro Strait with Mt. Baker in the background. Large secluded lot has dble garage, private patio, above ground filter filtered swimming pool and room for a tennis court. Excellent value at $155,000. NEW MLS 32174
"THE McGREGORS"
384-8001 (Res. 477-3675)
Royal Trust

### LAKE COWICHAN WATERFRONT

Beautiful pebble beach, facing southwest on Lake Cowichan, 238' of nice level frontage on 2.39 acres of land. 2 old buildings, ideal for 2 families. Good value at $79,900. PLUS an adjoining vacant lot with 1.70 acres and 134' of frontage—again good value at $45,000 as water system and hydro passes through both properties. Phone Phil LeMare, res. 746-5460 or Wayne Griffith, res. 746-6275, or office 746-5171, H. W. Dickie Ltd., 70 Gov't St., Duncan, B.C. V9L 1A1.

### PROSPECT LAKE

Improved waterfront lot with concrete walls at lakeshore and at road, plus dock for small boat. All year stucco cottage with part basement, 1½ bathrooms. Cosy as is but could easily be enlarged. Price $75,000. Wilfred Davis 479-1667 or 658-8884.
J. H. Whittome & Co. Ltd.
Royal Oak Branch

### SATURNINA ISLAND

Excellent lower gulf island of 10 acres. Part of Flat Top Group with close proximity to Silva Bay on Gabriola. $140,000.
Contact Bert or Michael Evans. H. W. Dickie Ltd., 70 Gov't St., Duncan, B.C. V9L 1A1. 746-5171.

### VIEW ROYAL

Rare opportunity to purchase approx. two-thirds acre with 120 ft. of waterfront in Pirce Bay area of Esquimalt harbour. Nicely treed. $78,000. Exclusive with
GALE CHRISTENSON
477-0191 477-7047
Royal Trust

### CHOICE WATERFRONT

Two adjoining waterfront lots on Lands End Road. .97 acre, approx. 190 ft. waterfront and .94 acres approx. 140 ft. waterfront. Bath with water service. Asking $62,000 each, your choice. For details call, 382-9191 or 384-6768.
HERB McDANNOLD.
THE PERMANANT.

### WILDERNESS ESCAPE

Riverfront lot with cottage hidden in trees. Magnificent surroundings. Asking only $19,900. Terms available. Please call RALPH NEWTON-WHITE or PHYLLIS COUTTS at 598-3321.
JACK MEARS
OAK BAY REALTY LTD.

### PORTAGE INLET
### $87,000

AN UNUSUAL PROPERTY WITH ENORMOUS ROOMS. FOR FULL PARTICULARS CALL MR. YELLS AT 386-8441 or res. 383-5039.
J. H. WHITTOME and CO. LTD.

### ARDMORE! SEAVIEW!

Chalet styled custom residence with 3 ensuite bedrooms. Exceptional finishing and decorating. $155,000.
JEANNIE DEWHURST
384-8001 or 598-8980
Royal Trust

**PRIME SHAWNIGAN LAKE**
125' WATERFRONT BY OWNER
East side, Southern exposure
Gentle slope, pine trees
Nice beach, good wharf
2 Bdrms., post and beam cottage
Antique brick FP, elec. heat
743-2082 746-7062

### WATERFRONT

1.02 acres overlooking Juan de Fuca Strait lovely treed and level. Priced to sell at $44,900. New MLS FREDDY STARKE 479-3866 or LARRY QUAGLIOTTI 477-7988 or Castle Properties 386-6164.

### SOMETHING DIFFERENT!

Strata styled townhome on the water! And in Oak Bay. New! See it with me. $150,000.
JEANNIE DEWHURST 384-8001 or 658-8980. Royal Trust.

## 256 WATERFRONT PROPERTIES

### Waterfront Open House
SAT. 1:30 to 4 P.M.
8413 LOCHSIDE DRIVE

A finely crafted and quality appointed home on a large wooded property. Only 1½ years old featuring a living room with floor to ceiling rock fireplace, separate dining room, three bedrooms, and two bathrooms on the main level. Extras include thermopane windows, vacuum system and radio-intercom. Full basement. Separate double garage. Wide view of the seafront and Gulf Islands.
LISTED AT $144,500
ERIC GRAHAM
595-1535 656-4489
Boorman Investment Co. Ltd.
2045 Cadboro Bay Rd.

### Cordova Bay Seaside Sandy Beach

View the Beauty and Warmth in this lovely 3-bedroom home, nestled on a pretty landscaped lot. Features: 3 bedrooms, 3 bathrms, sauna, family rm, recreation room, garage and many extras. $129,000. MLS. Mildred Stapells, 384-8075 pager 506, or Jim Park, 384-8075 pager 493.
PEMBERTON HOLMES LTD.
1000 GOVERNMENT ST.

### WHITTOME'S
SHAWNIGAN — MILL BAY BRANCH
Shawnigan Lake, B.C.

150 feet of superior, safe, level beach on East Side of Shawnigan Lake. Ideal for 2 partners. Has 2 year-round cottages. $74,900. Priced to sell now.
60 feet of sandy beach with small 3-bdrm. home. Very secluded half acre. Have your own boat launch. $67,900. Priced to sell now.
743-5311 John Ettema 743-2607

### KOKSILAH RIVERFRONT 36 ACRES

First time offered, the LOVELY PARKLIKE property is one of those rare finds — your dream come true, beautifully treed, pot holes for swimming and a lovely sandy beach for your picnics. Asking $98,000. Please call Colin Munro, 386-3585, 652-3383, Victoria Realty Ltd.

### SHAWNIGAN LK: Waterfront Summer

Cabin consists of living, kitchen, bedroom and sun room. Needs some fixing up. Open to offers. Full price $55,000. Call HAROLD WARE, Castle Properties Ltd. Off. 386-6164. Res. 385-1580.

### 115' SEAFRONT 3-BR., $104,500

By owner. Over 1 acre on Satellite Channel with good beach and moorage, 1,200 sq. ft. log construction house. 2 bathrooms. 656-6036.

## 258 CONDOMINIUMS

### REDUCED! 2 BDRMS. 2 FULL BATHS $55,000. MLS.

This elegant Rockland-Oak Bay ste. is the next step to your own home — even to the eating area in the deluxe kitchen. Two lge. bedrms. — master with 4 pce. bathroom. Thermopane doors and screens provide warmth and quiet to this bright, 1200 sq. ft. corner ste, In-ste. storage (have a freezer?). Small (15 ste.) block with covered parking. Workshop and billiard rm. Call today to view with
DONNA FOSS
477-7291 384-8075 (Pgr. 504)

### NEW LISTING BDRM. PLUS DEN $34,500. MLS.

Superbly laid-out condo featuring ELEGANT LR-D Rarea with sliding doors to BALCONY. Kitchen with THREE appliances. DEN or FORMAL DR. Lge. bedrm, W-W throughout. Excellent storage. Popular hot water heating. On bus line — But QUIET! Workshop, swirlpool-sauna, pool table. Be the FIRST TO SEE this special NEW LISTING WITH
DONNA FOSS
477-7291 384-8075 (Pgr. 504)

### 1 LGE. BEDRM. EXCITING VIEW SUPER LAYOUT $33,500. MLS.

Don't miss this spacious ste. featuring sunny balcony; W-W throughout; excellent storage; nicely decorated; laundry on same floor; covered parking; good amenities. Phone today:
DONNA FOSS
477-7291 384-8075 (Pgr. 504)
D.F.H. REAL ESTATE LTD.

### OCEAN VIEW! OLYMPICS! 1,600 SQ. FT.

4th floor luxury condominium. Ever changing Panoramic sea views. Just 11 suites in bldg., 3 per floor. Large living room with rich marble fireplace, sliding doors lead to generous-size balcony to sip your morning coffee and watch the sun rise. Large formal dining room spells hospitality plus 2 generous size bedrooms with the Master having 2 pce. ensuite bathroom. Great kitchen with sliding doors to second balcony. This suite is a must to see. Oh yes! there is tons of storage and your own laundry room too. Give me a call to view. Full price $98,500.

**BRYON JEEVES**
477-7284 (24 hrs) 477-6257 (Res.)
D. F. Hanley & Associates

### INEXPENSIVE NOT CHEAP

Only $31,900 for spacious 3 bdrm condo — completely re-decorated and ready to move in. In town. Try your low low down payment.

### SUPER POSH ROSS BAY AREA

Luxurious 2 bdrm suite with T-H-I-C-K carpetting, wall murals, 5 appliances and drapes included. Also has sea view. Vendor's anxious. Let's have offers on $64,900.

### SIDNEY

Least expensive in nice complex. 3 bdrms large L.R., separate garden area. Well maintained and vacant. Owners have moved and will accept offers on $33,350. Priced well below comparables. Hurry on this one.
386-3231
Ray and Christine Milan 592-3652

### ONE OR TWO BEDROOMS

ONE B.R.— Nice as new, with stove fridge and drapes incl. Clear title so arrange your Mortgage to suit. MLS. $39,000.
TWO B.R.— With water view, stove, fridge and drapes. Subsidized monthly payments available. MLS. $34,900.
477-0191
HUNTLTY WRIGHT
477-0191 477-0897
LES ADAIR-WILLIAMS
477-0191 383-9950

### BEACON HILL Furnished Suite $29,500

One bedroom sute with balcony, W-W carpets, living room, dining area, modern kitchen. Appliances and good quality furniture. Modern building with elevator. Save moving expenses. EXCL.
MRS. WEBB 477-3095
Swinterton's Realty World

BY OWNER, BACHELOR SUITE in luxury highrise. Beacon Hill park, 1 block from Parliament Buildings. Swimming pool, sauna, underground parking, carpets, appliances. Asking $23,500. 388-4057. evenings.

### Ever Fresh!

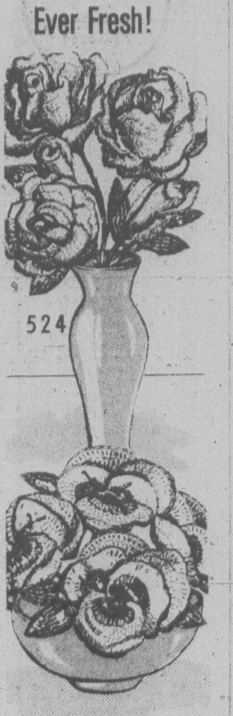

*by Laura Wheeler*

Brighten a room with always-fresh, gift-worthy flowers!

Pretty pansies and romantic roses are easy crochet. Fill tall, low vases—so decorative. Pattern 524: pansy 5 x 5"; rose 3 1/2" in bedspread cotton, smaller in No. 30, cotton.

$1.50 for each pattern—cash, cheque or money order. Add 25¢ for each pattern for first-class mail and handling. Seno to: Daily Colonist Pattern Dept., 109 Crockford Blvd., Scarborough, Ontario, M1R 5B4. Print plainly pattern number, your name, address.

SUPER VALUE—1978 NEEDLECRAFT catalog. 225 designs to choose from, 3 free inside.

| | |
|---|---|
| All crafts, Knit, Crochet | 75¢ |
| **Easy Gifts 'n' Ornaments** | **$1.50** |
| **Pillow Show-Offs** | **$1.50** |
| **Stuff 'n' Puff Quilts** | **$1.25** |
| **Stitch 'n' Patch Quilts** | **$1.25** |
| **Crochet with Squares** | **$1.00** |
| **Crochet a Wardrobe** | **$1.00** |
| **Nifty Fifty Quilts** | **$1.00** |
| **Ripple Crochet** | **$1.00** |
| **Sew & Knit Book** | **$1.25** |
| **Needlepoint Book** | **$1.00** |
| **Flower Crochet Book** | **$1.00** |
| **Hairpin Crochet Book** | **$1.00** |
| **Instant Crochet Book** | **$1.00** |
| **Instant Macrame Book** | **$1.00** |
| **Instant Money Book** | **$1.00** |
| **Complete Gift Book** | **$1.00** |
| **Complete Afghans #14** | **$1.00** |
| **12 Prize Afghans #12** | **75¢** |
| **Book of 16 Quilts #1** | **75¢** |
| **Museum Quilt Book #2** | **75¢** |
| **15 Quilts for Today #3** | **75¢** |
| **Book of 16 Jiffy Rugs** | **75¢** |

### Dramatic Back!

Printed Pattern

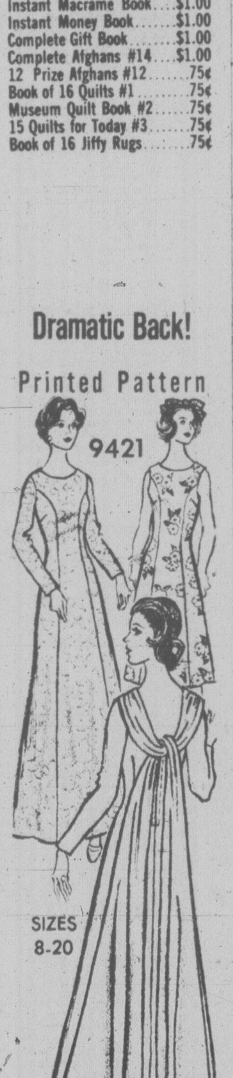

*by Marian Martin*

Princess-smooth in front, a long scarf is attached at shoulders and looped to drift lightly down back. Lovely for an occasion—long or short.

Printed Pattern 9421: Misses Sizes 8, 10, 12, 14, 16, 18, 20. Size 12 (bust 34) Long length 5¼ yards 60-inch.

$1.50 for each pattern—cash, cheque or money order. Add 25¢ for each pattern for first-class mail and handling. Send to: Daily Colonist Pattern Dept. 109 Crockford Blvd., Scarborough, Ontario, M1R 5B4. Print plainly pattern number, your name, address.

LOOK RICH, YOUNG, SMART on a budget! Sew new soft dresses, tops, skirts, pants —all in NEW SPRING-SUMMER PATTERN CATALOG. Free pattern coupon. Send 75¢

| | |
|---|---|
| **107-Instant Sewing Book** | **$1.00** |
| **106-Instant Fashion Book** | **$1.00** |
| **105-Instant Crochet Book** | **$1.00** |
| **126-Thrifty Flower Book** | **$1.50** |

## 258 CONDOMINIUMS

### OAK BAY SEAVIEW

One BDR. delightful corner suite with electric fireplace on main floor facing marina. Widows in every room. Low maintenance includes heat. Immediate possession. Asking $36,000. Boat moorage accross the street. Call
LILIAN McLEOD
658-8441 or 595-5131
477-7291 384-8075 (Pgr. 504)

### OAK BAY WILLOWS

2-BDR corner suite on main floor near beach. Well run building with live-in caretaker. On bus line. Only $34,000. Immediate possession.
LILIAN McLEOD
595-5131 Off Res. 658-8441
CANADA TRUST, 2252 OAK BAY AVE.

### KING OF KENSINGTON?

A popular T.V. show? Yes . . . but you could feel like the KING in this delightful 1-Bedroom and Den suite in one of Victorias' finest maintained and operated condominiums: — KENSINGTON TERRACE. Large Bedroom plus the Den for the T.V., overnight guests, or even a SEPARATE DININGROOM (theres a louvered passage from the kitchen). No cramped feeling in the entertainment-sized livingroom. Lots of cupbaords and closets, appliances included. M.L.S. 31727 ASKING $35,900. The perfect suite? CALL: MURRAY LAWSON AT 388-6275 AND ASK FOR PAGER 2478 OR PARK PACIFIC INV. 383-4124.

### OAK BAY WATERFRONT Satellite St.

This exiting two bedroom Co'op suite is located right on the seafront and has a lovely panoramic view through the large wraparound window in the spacious living room. There is a dining area, bright kitchen and breakfast room or den. W-W carpet throughout, quiet area for your retirement. Exclusive, Offered at $73,500. Please call MRS. HELEN WEBB. RES. 477-3095
G. M. HOWARD HODGES, Res. 598-7166
Swinerton's Realty World

### ESQUIMALT CONDOMINIUM UNLIMITED SEA & TWO BEDRMS. TWO BATHROOMS HARBOUR VIEWS WATCH THE TALL SHIPS

This summer also cruise ships and world freighters right from your own living room. Beautifully appointed suite, consisting of Liv. Rm., Din. Rm., wall-to-wall throughout. Cab. kitchen, frig. and stove. Master Bed. ensuite plumbing. PLUS sauna, Swirlpool Reception area, Laundry rm. Work Shop, covered and open parking. To view call C. CARPENTER 388-5555. Price $49,900.
B.C. LAND & INSURANCE AGENCY LTD.
30 Broughton Street 383-5555

**Cedric Steele Realty Ltd.**
388-6258

### LAUREL POINT

Magnificent view from this lovely decorated two-bedroom penthouse. Only penthouse remaining at this prestigious project. Only $120,000.
ALSO
Last remaining one bedroom suite available for immediate occupancy. Visit between 11:00 and 7:00 or call:
Cedric Steele
388-6258

### UNIVERSITY AREA 1-BDRM. SUITE IMMACULATE AND MODERN ACCOMMODATION NEXT TO RACQUET CLUB
### $31,900

PH. JIM WEBBER
382-7276 OR 658-5977
TOWN AND COUNTRY REALTY LTD.

### 2 BEDROOMS AND DEN WITH WATER VIEWS NEAR MARINA

Bright corner suite and shares in a very well maintained, adult-oriented apartment situated a short distance from waterfront and Oak Bay Marina. Reasonable monthly assesment includes heat, taxes, garage, maintenance, etc. PRICED FOR QUICK CASH SALE AT:
$33,900
385-2481 ED JUPP res. 592-1019
Swinerton's Realty World

### IT'S SPRING and the living is easy

when you choose either of the attractive 2 bdrm. homes we have for sale now. Both are on the main floor, with southern exposure. If you are considering a change, call me now to explore the advantages of the condominium like style.
HELEN JONES, CENTURY 21 Western Homes 386-3494 (24 hrs.)

### DALLAS ROAD CONDO

Large, bright deluxe 2 BR suite with sliding glass doors to sundeck overlooking Dallas Road. Duck pond and an interesting ocean view. Hot water heat. Vacant. Be sure to see this clean, well-operated Condominium. Reduced to $52,900. MLS. Also for sale 1-BR suite in the same building. Ron Crow Island Homes Ltd. 592-4989.

### $24,900 Reduced Price

James Bay Square area. 1 bedroom modern condominium. Appliances included. Vendors have moved and must sell, so present your offer — it may be accepted. MLS.
JACK or SUSAN BETTS 477-4042
385-2481, 388-6275 Pagr 909
Swinerton's Realty World

### WALK TO TOWN
### $28,500

Lovely 1 bedroom suite in concrete building. Quality carpeting and nicely decorated. Pool, sauna and under ground parking. Purchase a leasehold interest for $28,500 with an excellent assumable first mortgage.
388-6258 DAVID BILLINGHAM
598-6029
Cedric Steele Realty

### REALISTICALLY PRICED
### $42,500

Market street complex. Spacious two-bedroom townhouse in spotless condition. Crice includes: Avocado stove, fridge, washer and dryer, drapes. Monthly assessment under $20. New MLS.
Emil Izik 598-8289
Izik Homes Realty 598-8289

### PANORAMIC SEAVIEWS

From this top floor, deluxe condominium, in steel and concrete building. 2 bedrooms, 2-4-piece bathrooms, in suite laundry and storage room, large living and dining room, gourmet kitchen completely equipped. Swimming pool, sauna and swirlpool. Price $85,000. Private sale, telephone, 385-0443.

### BARGAIN $22,850

1-bedroom suite on sunny third floor facing south. Overlooks lush green playground. Handy to Safeway, banks and bus. Thermopane windows. Low $34.29 assessment includes heat. Urgent sale, terms easily arranged.
BOWDEN REALTY — 383-5524

### 2 BEDROOM

Fantastic Retirement. Condominium close to park, ocean and town. Seven appliances. $47,500.
PETER ROBARTS
388-6258 383-3742
CEDRIC STEELE REALTY

CONDOMINIUM BY OWNER, bright spacious 2-bedroom, 1½ bathrooms, adult oriented Esquimalt area, arrange own mortgage, $36,000 or offers. Phone for appointment, 479-7643.

BRENTWOOD OVERLOOKING marina, part furnished, 2 bedrooms, dining room, living room, sunroom, on sewer, oil heat, $59,950. 592-7764.

## 258 CONDOMINIUMS

the Permanent
For Sale
3647 SHELBOURNE 477-0141

### BEACON HILL PARK
### $30,000

One bedroom. Better thn new. Steel and concrete high rise on Michigan with all the good things — swimming pool, etc.
477-0141 ERNEST WILLDEN
383-0640 or DOLORES MILES
652-2735

### FAMILY OR SINGLES

1. Bedroom Unit on Main floor close to University. Asking $29,900.
2. Bedrooms corner unit close to bus and shopping, appliances and drapes incl. Asking $33,900.
3. Bedrooms nice ground floor unit with own private entrance close to school and bus. Try your offer on $27,500.

MARCEL STOCKER
477-0141 479-8324
477-0141 FRED JACKSON 658-8472
THE PERMANENT

**Century 21**
**J. D. BOSDET**

### OPEN SAT. 2-4:30
540 CARNATION
### LOOK AT THIS!!

SUNNY, SPOTLESS 3-BDRM. CONDO IDEALLY SUITED TO YOUNG FAMILY. A PRIVATE BALCONY FOR SUMMER SUNNING. GREAT REC. FACILITIES. PRICED TO SELL AT $43,900.
ED KRAFT 656-3669
JEAN LAMBERT 656-3426

PRICED TO SELL AT $43,900. GROUND FLOOR 2-BDRM. READY. REDUCED $40,000 TO WITH OVER 1100 SQ. FT. ALREADY REDUCED $40,000 TO $36,000 AND VENDOR SAYS PLEASE BRING AN OFFER! LOVELY ACCOMMODATION IN POPULAR UVIC AREA. INSUITE LAUNDRY, 4 APPLIANCES, DRAPES. SEE THIS; ASK ABOUT THE AMENITIES, AND TRY YOUR OFFER.
ED KRAFT 656-3669
JEAN LAMBERT 656-3426

1. CLOSE TO THE WATERFRONT
Only a block away from lovely walks on the ocean front, and feeding the ducks in the lake. A spacious, 2-Br suite with a real wood-burning fireplace (not found in many!) — Lovely w-w carpeting throughout, and a spacious balcony off the living room. The kitchen has self-cleaning oven, frost-free fridge and a dishwasher. It also includes a washer and dryer right in the suite, no running down halls or to the basement. Sauna, swirl poil, workshop and Rec. Rm. plus a garden plot included. Listed at $47,000.
2. WESTERLY EXPOSURE
A lovely 2-BR condominium with 2 balconies to enjoy the afternoon and evening sun, and the view. All appliances incl. washer and dryer. A real woodburning fireplace too. Close to bus and not too far from town.
Listed at $49,900. New MLS.
For information on the above 2 ads, call:
386-7521 TOVE BARLOW 477-9859
BOORMAN INVESTMENT CO. LTD.
612 FORT ST.

### WHAT A FANTASTIC BUY?

Bachelor suite in Orchard House, 15th floor, facing south. ONLY $25,500. I also have some good corner suites facing south priced in the low thirties. MLS.

### FAMILY TOWNHOUSE

This large, 3-level immaculate townhouse must be seen inside. Features include 4 bedrooms, 1½ bathrooms, large family kitchen, L-shaped LR-DR, and full basement (undeveloped). Backyard is secluded and well-treed with patio. Complex features swimming pool, sauna and games room. Fridge and range included at $52,900. Come and preview with me.
385-7721 Dale Briggs 592-3978
GARDNER REALTY LTD.

### OPEN HOUSE
Sat. Sun. 1:30-4:00
302-141 BUSHBY
(NR. DALLAS RD.)
"SEA VIEW"
2 Br. Luxury Condo.
ONLY $60,900!
George Green
385-3435 477-4651
P. R. Brown & Sons Ltd.

### 1170 ROCKLAND
### 3 LEFT

3 BLOCKS FROM GOV'T HOUSE
2 Br. Condominiums, $49,000
OPEN DAILY 1-6
SAT., SUNDAY 1-5

### DEAN HOUSE LANSDOWNE — CAMOSUN

A luxury condominium in an area of exclusive private residences. Spacious reception hall, living room with adjoining conservatory cum-second bedroom, dining room, master bedroom large, with dressing area and ensuite, and a separate den or television room, $49,900.
Residence Office
598-1420 Ted Walford 477-1841
Block Bros. Realty Ltd.

### $1100 DOWN

Assume 10 percent mortgage at $274 P.I.T. per month buys this immaculate near new, large 2 bedroom condo, wall to wall carpet, in suite storage, 4 piece bath, appliances, drapes, children welcome 383-5948.

### Oak Bay Village 1 BR Condominium $29,500

Granite House, it's lovely.
Exclusive Listing
386-8441 Mr. Yells 383-5039
J. H. Whittome and Co., Ltd.

### CONDO
### $21,900

Just reduced for fast sale. Fantastic accommodation, 2 bedrooms, 4 pce. bath, laundry room, large living room with balcony. As low as $1,000 down. Call PETER TER VEER 384-8001 or 478-1588.
Royal Trust

**PENTHOUSE**
"The Savoy", 777 Blanshard, steel, concrete and brick. In town with panoramic views. 2 bedrooms, one ensuite, one full and one half baths. Fireplace, Hot water heat, 3 balconies. Asking $95,000. New and vacant. Private sale by owner. No agents please. 385-0520, 385-5663.

**OAK BAY VILLAGE CENTRE**
On quiet tree shaded street, one bedroom, large living room, dining, bath, kitchen, storage room, carport. Balcony with distant seaview. Quality wall to wall carpeting. Quiet adult building. Owner will finance. $32,000 Owner. 385-5150.

## 258 CONDOMINIUMS

### WHY RENT?

A DOWN PAYMENT OF
$450
(With $1000 B.C. Gov't Grant)
A MONTHLY PAYMENT OF
$219.
(Includes Principal, Interest, and Taxes)
INCREDIBLE PRICES
8% AHOP MORTGAGE
AND AN INCOME OF
$700
QUALIFIES
You to Buy a Condominium Home at
**Princess Maquinna**
**830 Esquimalt Rd.**
COMPARE PRICES
1 bedroom from $28,900
2 bedroom from $34,700
2 bedroom and den from $35,600
AND WHAT'S MORE
we look after ALL LEGAL COSTS. Drapes, continuous clean Hot Point range, deluxe frost free fridge, balcony and sundeck, recreation facilities ARE ALL INCLUDED IN THE PRICE.
OPEN WEEKDAYS 9-12 and 1-4:30
SAT. and SUN. 1-5 P.M.
EVENINGS by Appointment
BYRON PRICE & Associates
385-2458

**RIM ROBERTS INVESTMENTS & MANAGEMENT LTD**
702-1175 DOUGLAS 388-6691

### Grosvenor Pl.
1342 HILLSIDE
$26,500-$38,900
Open Daily 1-5 p.m.

Two bedroom units start as low as $34,500! Includes Frigidaire washer and dryer in each suite plus Moffatt stove and frost free fridge.

Come on over.
The Price is Right
JOE MANTON 382-5211
PETER MASON 477-9318

**Laurel Point**

### HARBOUR FRONT Luxury Condominiums $80,000 to $170,000

Spacious apartments with 1, 2 and 3 bedrooms and balconies. Some with den, fireplace, large patios, barbecues. Also luxury tri-level townhouses of 3000 square feet. Laurel Point facilities include its own library, clubrooms, workshop, swimming pool, saunas, underground parking.
5 minutes lovely walk to the Parliament Buildings and Empress Hotel. And, of course, your very own park in front — right on the water.
225 Belleville (3 blocks west of Parliament Bldgs.). On-site sales office; 386-7752 or call Cedric Steele Realty Ltd., 388-6258.

SPENCER CASTLE

### OFFERING Luxurious Living
IN A EXCLUSIVE SETTING

Special Features include:
—Views with park like setting
—Luxurious interior appointments
—2 bedrooms, 2 baths
—steel and concrete construction
—heated pool, saunas, entertainment rooms.

Open Daily
1:30-5:00 p.m.
OR CALL
386-6762 384-4013
LANDMARK PROPERTIIES LTD.

### OPEN HOUSE
1:30-4:30 Daily
303-1540 Dallas Rd.
LUXURY CONDOMINIUM
1590 SQ. FT.
PANORAMIC SEA AND MOUNTAIN VIEWS

Extra large kitchen with eating area and balcony, separate dining room, 21 ft. living room with wood burning fireplace, 2 large bedrooms, master with walk-in closet and 2-pce en-suite, additional 4-pce bath, plus storage and laundry in unit. Price of $94,500 includes 6 appliances and most drapes.
TO VIEW CALL
JOHN COCKRILL
385-4230, 598-3814

### WALK TO TOWN

This 1,050 sq. ft. 2-bedroom suite is within 2 blocks of town. Ground floor suite with excellent landscaping to ensure quietness and privacy. Large kitchen with eating area and dining room. Ensuite with shower. Stove, fridge and dishwasher incl. Price to sell at $43,900. MLS 31302.
385-7721 KENT MacLEOD 595-4273
GARDNER REALTY LTD.

### FIREPLACE SEAVIEW

Spacious 1241 Sq. Ft. 2 bedroom condo in James Bay. Qualitybuilt with 5 appliances, sauna, swirlpool, games room, workshop. If you're looking for leisure living investigate this at $57,500. Contact BILL KOZAK at 386-6164 or 388-6275 pager 2880 Castle Properties Ltd.

### GOOD-BYE

Owner leaving for personal reasons and is offering this 2-bedroom condominium for your inspection. Swimming pool, gardens, ground floor. Reduced to $39,800 with low, low, down payment. Beautiful and clean and ready now. 388-6876, 479-1383. Offered by owner.

### THIS IS THE BEST!

Your own built in spa. Close to 2 bus lines, Shelbourne Plaza, and all amenities. One bedroom suite with range and fridge included. Low mon. assess't includes heat. Live-in manager. Asking only $29,900. For further details CALL WALLY PETERSON or ADELINE NICHOL
477-7766 386-2911 477-8562
Homefinders, Wall and Redekop

### BEACH DRIVE

2 BR, 1½-baths in concrete bldg., with underground parking. One of Victoria's finest bldgs. Priced to sell at $65,000. To view any time call HAZEL CAMPBELL 592-0632 or 384-8001 Royal Trust.

LARGE 1-BEDROOM CONDO IN University Heights area, carpeted throughout, fridge and appliances. Sauna, swirl and billiards. 1-6 p.m. phone 598-3432.

MUST SELL: 2 BEDROOMS, 1½ baths, sauna, swirl, billiards and hobby; well maintained building, asking purchase price. 383-5957 after 5.

## 258 CONDOMINIUMS

the Permanent
For Sale
1125 DOUGLAS ST. 382-9191

### KENSINGTON TERRACE

A well managed condominium with attractive amenities, close to shopping. Immaculate 2 bedroom suite, 1½ baths, appliances, drapes, dishwasher. Quiet setting overlooking gardens with open views to Sooke Hills. Vacant—must be sold—compare and make an offer. Asking $41,500 (ML 31713) View today. Call 382-9191
HERB McDANNOLD 384-6768

### IMMACULATE BEDROOM CONDOMINIUM

On ground floor with large patio spacious kitchen 2 bathrooms located high on a hill very quiet area. Price $39,900. Call anytime 382-9119
FRANK SALE 385-0774
THE PERMANENT

**REALSPAN PROPERTIES LTD.**
846 BROUGHTON 388-6454

### OPEN HOUSE
Sun. 1:30-4:30
1188 Yates St.

This 2 bdrm condo in a 20 suiter, ensuite with shower, large kitchen with eating area, loads of cupboards. Upright freezer-fridge, self cleaning stove, piggy-back laundry service, ready for dishwasher hook-up, hot water heat, etc. Realistically priced at $42,500.00 makes it a must to see. FOR SPECIAL APPOINTMENT CALL:
LAURIE COMO
388-6454 479-1179

### TWO BRAND NEW LISTINGS IN FAIRFIELD!

Superbly located condos in WELL-MAINTAINED bldgs. — one in 18-ste. block, the other 15 stes. These ONE-OWNER "finds" are both beautifully cared for, 2 bedrm, CORNER units. One is close to 1300 sq. ft. and offers bath and ½; CERAMIC TILE kitchen floor; 3 appliances; 3 storage lockers; Harding W-W throughout; lge. balcony. The gents will enjoy the HOBBY SHOP in this impressively-styled bldg., as well as the COVERED parking. $47,500. The other ste. is a bit smaller and offers 2 appliances plus GARBURATOR; W-W throughout; tastefully WALLPAPERED; WRAP-AROUND, private balcony. See these new EXCLUSIVE listings today with
DONNA FOSS
477-7291 384-8075 (Pgr. 504)
D.F.H. REAL ESTATE LTD.

### LANDMARK PROPERTIES
PRESENTS A VICTORIA LANDMARK
### SPENCER CASTLE

We are offering an outstanding value in the most prestigious condominium development. 1170 square feet of luxurious living. Two full bathrooms, wall to wall carpet, sheers and overdrapes, all appliances plus en suite, washer and dryer.
AND
An available first mortgage of $50,000 at 9% INTEREST, the buy of the year in the development of the century.
CALL
Gerry Dewhurst 386-6762 or 658-8980

### For The Perfectionist

Better than new. Spacious, sparkling and bright. 2-BR., 2 full bath suite in top-notch steel and concrete building, has had meticulous care. The W-W carpeting is deep and luxurious, the fridge, stove, washer-dryer and dishwasher are as new. The commanding view from wide windows includes Mt. Baker. See this exceptional apartment and its beautiful grounds and special features today. $72,900. MLS. Call ELEANOR SANDERSON. 384-9610 and 479-1667.
J. H. Whittome & Co. Ltd.
Royal Oak Branch

### CONVENIENCE

is what condominium living is all about. Both of these units are close to shops and on busline. MLS.
1. UVic area — top floor 3 bedroom unit with views. New quality hard twist W-W, all appliances, in suite storage, quiet building with low assessments.
2.—Esquimalt convenience — 3-bedroom unit with southern exposure. Wrap-around sundeck, ensuite bath, covered parking.
Call today ROB ANGUS 388-5464 No. 221, or RICHARD RHODES. 388-5464 No. 728, or office 595-2121.
NATIONAL TRUST

### OPEN OAK BAY

View Fri. and Sat. 2-4 p.m. 304-1400 Newport in Oak Bay Towers. Bright and clean 1 BR on 3rd floor. Prime location near Windsor Park and the beach. Beautiful garden and building. Now Only $36,000.
ROY ANDERSON 477-5057
P. R. BROWN & SONS LTD.
385-3435

### 2 CONDOMINIUMS

Located in Faircliffe Manor off Fairfield Rd. in an excellent building, just 6½ years old featuring a whirlpool, underground parking, beautiful, secluded parklike grounds.
1 bedroom suite offered at $36,000
2 bedroom suite offered at $42,900.
MLS. View today with MERYLE or CHES HAYS 384-8001 or Res. 721-3727. Royal Trust.

### FAMILY TOWNHOUSE
### $48,900

A super bargain — 3 bedroom plus extra bedroom and rec room in basement. Vendor is moving and must sell. Located in Wicklow Court in Quadra-Cook area. Worth viewing if your in the market for a top quality townhouse. MLS. 31355.
GALE CHRISTENSON
477-0191 477-7047
Royal Trust

FOR SALE BY OWNER — DELUXE SPLIT-LEVEL PENTHOUSE CONDOMINIUM, quiet back corner in "Royal Woods," McKenzie St. Appr. 1450 sq. ft. 2 beds, 1½ baths, loft, fully equipped kitchen, 2 balconies. Facilities incl.: library, hobby and workshops, billiard rm., tennis court, swimming pool, swirlpool and sauna. Immediate Occupancy: $58,900. Phone 382-9212, 9:00 A.M.-4:00 weekdays.

### BACHELORETTE OR BACHELOR PAD

No money down! Well try this one for size, fully furnished. Garden level suite. Owner will carry at 9% and cheaper than rent and you haven't lost a thing but gained value and living. Only $23,000.
477-1841 (Mrs.) Pat Forbes 477-0580
Block Bros. Realty Ltd.

1 BEDROOM CONDO IN CHATEAU Jubilee, drapes and appliances. Including dishwasher and garburator. $39,000. 595-4011 between 10 a.m.-7 p.m.

## 258 CONDOMINIUMS

NEW!
1 bedroom in concrete building. Downtown. Only $39,500 and open to offers.
JEANNIE DEWHURST
384-8001 or 658-8980
Royal Trust

3-BEDROOM CONDO
Living room, dining area, kitchen with appliances, balcony and storage, wall-to-wall, $31,500. Phone 382-8910 after 6 o'clock.

MUST SELL. ONE-BEDROOM condominium, as new. Steel and concrete. Underground parking. Low assessment. Appliances, drapes. Real buy, $24,900. 477-0695.

TOP FLOOR, 1 BEDROOM, SEA and mountain view, excellent condition, close to everthing, clear title, $29,800, owner, 388-5255.

bedroom, ensuite, shower, close to city centre, $43,000. 383-2494.
CORNER APARTMENT, TWO

## 259 TOWNHOUSES

PRIME
GORDON HEAD
3-BEDROOM
1½ BATHS
FULL BSMT.
CORNER
TOWNHOUSE
ASKING
$49,900

Located close to all amenities, this well-built CORNER TOWNHOUSE HAS AN EXCELLENT FLOOR PLAN, with close to 1300 sq. ft. of luxury living space on two floors PLUS finished family room, 2-pc. bathroom, and roughed-in work shop and utility area in basement. Main floor has lovely living room with friendly RAISED-HEARTH BRICK FIREPLACE, separate dining room, SPACIOUS bright kitchen with double stainless steel sink (with garburetor) lots of cupboards, broon and pantry closets, as wel as FAMILY EATING AREA. Upstairs we have large master bedroom with WALK-IN CLOSET, deluxe 4-pc. bathroom, and two additional bedrooms. Wall-to-wall throughout. EXCELLENT PRIVATE FINANCING AVAILABLE. MLS 31618. For additional information or appointment to view call ROBTRT YOUNG 388-6275 (pager 821) or 383-9898 or 383-4124 anytime. Park Pacific Investments.

Park Pacific

OPEN TO
VIEW
LAKEWOOD
TOWNHOMES
864 SWAN

WEEKENDS 1-4
(Off Saanich Rd.)

—2 and 3 bedrooms (master 17x13)
—$46,500 - $49,000
—Lake and territorial views
—Small complex (just 11)
—Furnished model
—Close to bus and shopping
VICTORIA REALTY LTD.
386-3585 anytime

OPEN
SAT. & SUN. 1-4
ADMIRALS
HARBOURVIEW
TOWNHOUSES
938 Admirals Rd. for:
—Two or three bedrooms
—Fireplaces — carports
—Basements in many
—Patios — landscaping
—Cedar and stucco exterior
—4½ acres of terraced parkland
Fully insulated
Electric heat
Thermopane windows

Priced from $54,500
Victoria Realty Ltd.
386-3585

UNIQUE
SEAFRONT
Townhouse
(& Moorage)
This is one of Greater Victoria's most elegant and spacious town houses with over 1800 sq. ft. of space, private beach and quiet atmosphere. The property is the ultimate in troublefree living. Storage, courtyard and much, much more. Call now.
MIKE VAUX
477-7291 (Bus.) 658-1135 (Res.)
or 384-8075 (Pgr. 694)
LORNE BARR
477-7291 (Bus.) 383-5484 (Res.)
D.F.H. REAL ESTATE LTD.

New Townhouses
1070 Chamberlain
(Near Oak Bay Ave.)
From $49,500
3 bedrooms, living room, dining room, carpeted kitchen with Hotpoint appliances, 1½ bathrooms, additional storage space. Exceptional carpeting. Underground parking and activity room. Open every day 1-4 p.m. For special appointment call Byron Price and Associates, 385-2458.

DUPLEX UNIT
GORDON HEAD
Friends for the kids to play with, parks for their adventures, and a fenced yard for toddlers. All in an area close to schools, shops and bus lines. 3 bdrms, master with ensuite, and fam. room with FRANKLIN FIREPLACE. Ample accommodation priced at $52,500 (MLS) but make an offer.
385-2111 NEIL RAWNSLEY
595-1507
Pager 214
MONTREAL TRUST COMPANY

OPEN HOUSE
SAT. and SUN.
1-4 P.M.
3211 SHELLEY
3 bdrms., up and dn. townhouse, 1½ baths, private own back yard on no-thru street. A bargain at $46,000. Vendor moving. To view call 386-6164 (24 Hrs.) or 479-6609. LARRY QUAGLIOTTI, Castle Properties Ltd.

PRIVACY
Is important in a home and backing onto wooded area, this modern corner townhouse in immaculate condition offers just that. Bright and spacious L-shaped living-dining room (Balcony off). Kitchen, breakfast room (Patio off), washroom on main floor. Three bedrooms, walk-in closet and bathroom on upper floor. Basement. Covered parking. Swimming pool. Sauna, etc. $54,900. 479-8923, 384-9359.

LOW DN PYMT
LOW PRICE
3 BEDROOMS
Great accommodation, 1½
Great accommodation, 1½ baths, storage room, frig, stove, washer dryer, curtains all included. Call now. MLS. Grant MacFarlane, 386-3585, 479-8528, Victoria Realty Ltd.

## 259 TOWNHOUSES

DOWN COMES
THE PRICE
ON THIS
Out-of-Ordinary
Townhome
You MUST see this super home offering over 1500 sq. ft. of efficiently-utilized space, 3 bedrms. Master with DRESSING AREA and patio off 19.8x11.6 REC. RM. Lots of storage and workshop space in BSMT. Private PATIO off dining rm.-kitchen area for those summer bar-b-ques. Parking for 2 autos. Excellently maintained. 24-unit complex. $44,900. MLS. Immediate occupancy. Call NOW to view with
DONNA FOSS
477-7291 384-8075 (Pgr.504)
D.F.H. REAL ESTATE LTD.

2 GORDON HEAD
TOWNHOUSES
Desirable University area. 3 bdrms, 1½ baths, L-shaped living-dining room with fireplace. Large kitchen with eating area. Finished rec room in FHC. Pool and sauna included in complex. Asking $49,500.
Well-maintained, 3 bdrm, 1½ bath unit in 2½ year architect-designed complex. Features thermopane windows, finished rec room, full bsmt., sundeck, double carport, storage. Asking $56,900.
BILL McCARTER 592-3970
BOB GIBSON 658-5153
HENDERSON REALTY LTD.
385-9741

REDUCED
IMMEDIATE OCCUPANCY
Semi duplex in treed location off Atkins Road, 3 bdrms, FP, dining room with deck and full bsmt. Ideal setting backing onto Millstream. MLS 29853. $44,900. TERRY SMOLLETT 386-3494 (24 hrs.).

CENTURY 21
Western Homes
1037 Cloverdale Ave. 386-5494
(24 hrs.)

TRY YOUR DOWN
PAYMENT
Could be easy — this near-new 3-bedroom townhouse is immaculate, shiny brite. May 1st occupancy, right by the Golf Club. Truly a dandy. $46,500. Call quickly for this, dial 386-3585 or res. 384-4827, ask for Roma or John Molyard. Victoria Realty Ltd.

SAANICH EAST $49,900
3-bedroom townhouse, ideal for family living with sauna, pool. This lovely townhouse is located very close to end and offers privacy as well as being close to pool. Good value at an asking price of $49,900.
MARK MACKENZIE 595-4596 or
AL MATTEO 658-5057 or 384-8001
Royal Trust

LAKEHILL 2 BEDROOMS
Very well-kept spacious home located on a large quiet landscaped property. Suit small family or single. Major appliances included in this great value at $41,500. Call 382-9191 or 385-5205 RICHARD WAGNER.
THE PERMANENT

LAKEHILL $45,900
Choice 3 bedroom end unit townhouse with fireplace, 1½ bathrooms, private patio with south-west exposure. Lots of storage. Good existing mortgage, try your down payment. Vacant — immediate possession.
BOWDEN REALTY 383-5524

OWNERS MOVING — FOR SALE, 2 year old, 3-bedroom Townhouse, living room, dining area, kitchen with Westinghouse appliances, carpeted throughout, good storage area, full basement, low maintenance upkeep, high Quadra area. This is an end Townhouse in a five-unit complex. $51,500. 384-7034 after 4 p.m. or weekend.

TOWNHOUSE?
Yo can't afford to not see this one. End unit, lovely exposure, low down payment to reliable purchasers. Near UVic. Call Marguerite or Ted Hobbs 388-4455 (Bus.) 656-5834 (Res.)
CENTURY 21 J. D. BOSDET

BY OWNER
Townhouse, in parklike setting, with heated pool, playground, and ample parking. 3 bedroom unit has fireplace, full basement, 1½ bathrooms, and private patio, with a beautifully landscaped garden, $45,000. Call today, 479-4603.

SEA VIEWS
Private, 3-bedroom condo, townhouse, living room, dining room, 2 full bathrooms, major appliances, fully carpeted, dual paned windows, large sundeck, basement. $53,900. Phone 388-4540, 477-5179.

FOR SALE BY OWNER, 1450 SQ. ft., 3 bedroom townhouse. 2 bathrooms, w-w carpet, fireplace and skylight. End unit, fenced yard and utility shed, covered parking. Call 383-3546 or 598-2439.

OAK BAY TOWNHOUSE, 2-BEDrooms, 1½ baths, 2 storey, 3½ years old. Quiet street near village, 1527 Yale. $53,000. 598-7627.

REDUCED 3-BEDROOM TOWNhouse, 1½ baths, 4 appliances. $49,900 firm. 479-5453.

3 BEDROOM, 2 BATHROOMS, 4 appliances, new carpets, offers to $37,000, 478-2480.

## 265 HOUSES WANTED TO BUY

CITY EMPLOYEE
Requires a 2 or 3 bedroom home close in, with basement preferrably up to $50,000 CASH Call CHRIS GREIG 386-6164 or 478-5953.

OFFICE WORKER
Wants a nice starter home in a quiet street with 2 bedrooms and a fireplace if posssible. Maximum $45,000 CASH. Call CHRIS GREIG 386-6164 or 478-5953 Castle Properties Ltd.

WANTED
S.A.P.
I have a prospective purchaser wanting a newer executive contemporary home with sea view or waterfront, between 3,000 and 4,500 sq. ft. of living area. Up to $250,000. If possible with swimming pool or room for one and within 5 mile circle. All inquiries in strict confidence. Please call SHANE BEFURT 385-3664 or 386-6164. Castle Properties Ltd.

GENUINE REQUEST
I have a Doctor coming from Kingston on April 27, 1978. He requires 4 bedrooms, family room, 2 or 3 bathrooms, not over $150,000 in Uplands, Cadboro Bay or Oak Bay. Seaview desirable. I've seen all possibles now on listing... If you want a fash sale with no fuss call GEORGE BLACKBURN at 598-3321 anytime.
JACK MEARS
OAK BAY REALTY LTD.

UPLANDS
WELL QUALIFIED CLIENT REQUIRES MODERN UPLANDS OR OAK BAY WATERFRONT HOME WITH EXISTING SWIMMING POOL AND TENNIS COURT OR SPACE FOR SAME. PLEASE CONTACT:
JOHN BELL 477-2562
or GILES PERODEAU 656-4525
PEMBERTON HOLMES LTD.
1000 Government St. 384-8124.

ALBERTA FARMER
Nrgently needs small two or three bedroom retirement in quiet area. Cash to $80,000 prefers semi-rural near Victoria but will consider town. BEN GREIG 386-6164 or 598-3105 Castle Properties Ltd.

CASH CLIENT
Urgently requires small 2 bdrm. home on bus line. Must be easy care and reasonably priced. BEN GREIG 386-6164 or 598-3105 Castle Properties Ltd.

WANTED
Waterfront home in Shawnigan Lake up to $70,000. Call HAROLD WARE at Castle Properties Ltd., 386-6164 or Res. 385-1580.

PURCHASER LOOKING FOR 3 bedroom split level in Gordon Head area. $70,000 range. Possession July 1st. Call
JIM DONNELLY
477-0191 477-8855
Royal Trust

PURCHASER LOOKING FOR character home in Oak Bay-Fairfield with suite. Call
JIM DONNELLY
477-0191 477-8855
Royal Trust

HOUSES WANTED
Cash paid for your house if it is suitable for rental purposes. Call my agent Randy Small 385-1431. British American Realty Ltd.

## 265 HOUSES WANTED TO BUY

MAGNUS REALTY
REQUIRES
Executive type house with 3 bedrooms, 2 baths. Prefer "older" home of classic construction, Oak Bay or vicinity. Possession open. Please call:
Harold Groos 479-2314

PRIVATE
Want older home. Will purchase for cash. 479-2209.

PRIVATE
Immediate cash for lower priced home, 652-1562.

CHARMING OLDER-STYLE home, to be moved. (112) 724-5185 after 5 p.m.

## 268 LISTINGS WANTED

Charman Pacific
Realty Ltd.
608 Broughton Street

CUSTOM BUILT
Home in Gordon Head well priced at $110,000. Will consider smaller house, apartment building or commercial property in trade. Call JUNE HOUGHTON, NATIONAL TRUST CO. LTD. 595-2121 Office, or evens. 477-6185.
NATIONAL TRUST

CHARACTERS!
I have them and I'm looking for Character homes to put them in. If you have a character home that you would like to sell from $40,000 and up, CALL GLORIA JONES, 592-2431 OR 595-1659 Lansdowne Properties Ltd.

Urgent need for homes
$35,000 - $45,000
Izik Homes Realty 383-8522

## 270 EXCHANGE REAL ESTATE

SHAWNIGAN LAKE
1.7 acres at South East end of lake. Tremendous property offered at only $21,900. Owner will take revenue in trade, or carry with your down payment.
386-3231 Ray and Christine 592-3652
Milan

GABRIOLA ISLAND
Waterfront. Beautiful building site with tremendous view. Lets have offers on $32,500. Owner will carry or take trades on revenue.
Ray and Christine Milan
386-3231 592-3652

GORGE
WATERWAY
CRAIGFLOWER RD.-
MESHER PLACE
Fully serviced subdivision, above average sized lots, beautifully treed and sloping towards the water. Close to schools, churches, shopping centre and golf course. A pleasant tranquil living environment from only $26,500. Direct from developer. Phone anytime 388-9644.

2-BEDROOM
CONDOMINIUM
In a small very well maintained building. Cedar Hill and Bay St. area. $37,500.

TRADE EQUITY
FOR EQUITY
In house lot or duplex lot. Please call 477-9776 evens.

EXCHANGE REAL ESTATE
$130,000 Mortgage due 1979 for clear title property, or equity in Revenue property.
RALPH NEWTON-WHITE at
598-3321 or 592-1981.
JACK MEARS
OAK BAY REALTY LTD.

WATERFRONT LOTS
$10,000. DOWN
½ Acre treed lots with superb views. Perc Tested and Drilled Wells. Saanich Peninsula. $39,900.-41,900. MLS BRENDA ELLIS 479-0406 or CLIFF SALMOND 477-3626 GARDINER REALTY 385-7721.

EXCEPTIONAL
BUILDING LOT
65 FOOT WIDE. Lovely treed setting. Build now and live better later. Only $25,000 full price. BEN GREIG 598-3105 or Castle Properties Ltd., 386-6164.

¾ ACRE LOT
CENTRAL SAANICH
Partially treed. Water and power available. Winter creek runs throuth it. Asking $36,500.
477-1841 Ron Kerfoot 652-2594
Block Bros. Realy Ltd.

SOLD OUT
Please let my 22 years of negotiating real estate transactions help you. For a realistic evaluation without obligation call Ron Crow 592-4989 (anytime).
Island Homes Ltd.

WANTED—SIDE BY SIDE DUPLEX with basement for Mother and Daughter. If you are considering selling yours, please give me a call. CLIFF SALMOND — GARDNER REALTY LTD. 385-7721 or 477-3626.

DEEP COVE
Beautiful treed lots, .6 acre each, sloping land all with drilled wells. Great building site. $27,900 and $28,900.
656-5584 Ben Richardson 656-6958

WILL SELL OR TRADE
Equity in nice 3-bedroom older home for mobile home, cabin boat, acreage, etc. Recently renovated. 595-6166, 478-5550.

FOR SALE OR TRADE FOR property in Victoria, quality Alberta Real Estate in Edmonton area, new 4-plex duplex home. Reply Victoria Press Box 580.

ANGLEMONT SHUSWAP LAKE
Have view lot next to Golf Course to trade for what have you? Value $13,000. 384-5016 anytime.

HOME IN TERRACE FOR HOME in Victoria. Write Victoria Press Box 581.

## 271 LOTS FOR SALE

WATERFRONT
HALF-ACRE
Fabulous building lot in exclusive Warren Weald Development. Lot is nicely treed and offers superb views over Haro Strait, the Islands and Mount Baker. Some terms may be available on the price of $55,000. Positively the last chance of an opportunity like this.

SIDNEY—¼ ACRE
Some ocean views possible from this large lot. Sewer and water available. Must be sold quickly. Call now for details. Asking $21,900. MLS. 31042.
DAVE HARDING
[illegible] MLS. 31042.
477-7284 (24 hrs.) 479-0344 (Res.)
D. F. Hanley & Associates Ltd.
Associates Ltd.

LOVELY SEAVIEW
Nearly ½ acre lot on Fulton Rd. (Triangle Mountain) Beautiful views of Straits, harbour and City Lights. All services at property line, driveway in and perc tested. Only $35,900 and owner will consider trades and terms. Phone GEORGE BLACKBURN at 598-3321 anytime.
JACK MEARS
OAK BAY REALTY LTD.

GENTLE SLOPE
IN SAANICH
Almost seven magnificent acres, nearly half in trees, the balance is sunny meadow. Asking $79,000. Please call PHYLLIS COUTTS or RALPH NEWTON-WHITE, at 598-3321.
JACK MEARS
OAK BAY REALTY LTD.

UPLANDS
Private sale, completely secluded, 0.61 acres, residential building lot, partly landscaped with swimming pool and cabana. $89,000. Phone 592-3171.

3 ATTRACTIVE LOTS IN HIGH quality Gordon Head subdivision, 2 corner lots, 1 extra large-treed lot, 477-5015.

BRENTWOOD LARGE LEVEL 6 lot in a choice area. Phone Ron Crow, 592-4989 Island Homes.

ARDMORE, .96 ACRE LOT, $35,500, by owner. 656-6182.

FOUR LARGE TREED LEVEL lots, Colwood area. 652-3898.

## 271 LOTS FOR SALE

Century 21
J. D. BOSDET

3 DANDIES

CENTRAL
SAANICH
Almost ½ acre corner with Arbutus and Fir. Pastoral views, area of lovely homes. $35,900.

GABRIOLA
Beautiful seaviews, choice ½ acre. Building site and driveway. Asking $18,900.

SHAWNIGAN
Approx. 1-3 acre, close to Country Club on Renfrew Rd. $15,900.
ED KRAFT — 656-3669
JEAN LAMBERT — 656-3426

CUAULTA
HEIGHTS
VIEW LOTS
TREED LOTS
Wild flowers and birds. On beautiful Triangle Mountain, 6½ miles frim city. From Victoria take Sooke Rd. ½ mile past Metchosin cut off, left onto Fulton, right on Bexhill to Cuaulta Crescent and Zopata Place.
Sales person on site 1:30-4:30 on holidays and Sundays or by appointment. For further information call
N. Sewell
658-5713

LOTS FOR YOU
Polymede Place, .60 acre residential building lot offered for quick sale by out-of-province vendor at $17,900.

TOWNHOUSE SITE
Zoned R3-T, all services available close in location, possibility 3 multiple dwelling units. Asking $39,000. Offers considered. MLS 31607.

SEAVIEW ACREAGES
Over 10 acres each, views over Port San Juan Harbour (Port Renfrew. Well treed with road frontage. 2 left at $17,900 and $19,900. MLS.
For details, maps, etc. on above properties call 382-9191 HERB McDANNOLD 384-6768.
THE PERMANENT

TREED ACRE
Piped water, hydro, paved road. Close to the sea. 13 miles past Sooke in beautiful Sheringham Estates. $18,500.
MRS. WEBB, 477-3095, 385-2481

$9,500 and $8,900

SHAWNIGAN
(West Arm)
.4 Acre, close to lake, suitable for cottage 'A'-frame or mobile. Also 3 fully serviced lots, near Ladysmith. $12,500 and up. BOB CARTER 385-2481, 598-6143.
Swinerton's Realty World

NORTH SAANICH
NICE USEABLE
LAND—2.67 ACRES
Piped Water
Perc tested
Well treed lot
Asking $30,000 terms
479-4686 477-2330
652-2445 652-3790

SEA GLIMPSES
2 lovely treed lots in delightful Deep Cove.
1—.9 acre — reduced to $31,000 with approved well.
1—½ acre — at $30,000 with water connection.
ALL OFFERS WIIL BE CONSIDERED
ANNETTE WALLS 656-4891
PEMBERTON, HOLMES LTD.
1000 Government St., 384-8124

BRENTWOOD
HEIGHTS
Fully serviced treed lots, some with views, newr Butchart Gardens. Priced from $23,500. Easy Terms.
Al Vickers 652-2257
John Evans 477-4452
P. R. BROWN & SONS LTD.
385-3435

$29,900
67x100 ft. serviced lot in Gordon Head. We will supply floor plans free and CUSTOM BUILD your dream house for you, do some of the work yourself and save money. Low down payments and good financing terms. Mrs. Pat Saulnier, Kasapi Const. Co. Ltd., 538 Dupplin Rd. at 386-6191 or res. 384-2197.

BRENTWOOD
the last 5 lots, Marchant Rd.
—virgin land
—lovely trees
—good soil
—6100-9300 sq. ft.
—drains, sewers
—prefer private builder
—$23,000 starting
652-2346

LAKESHORE LOTS
Gently sloping large lots with great building sites, ample privacy and lovely large trees. Be quick at $34,000-$37,000. These will not last. Call DOUG POWELL at Castle Properties Ltd., 386-6164, Res. 388-7642 or 388-6275, Pager 878.

$21,000
1 acre lot, lovely treed, piped water, quality subdivision, underbrush cleared ready for building. Meredith Rd., Mill Bay, LARRY QUAGLIOTTI, 479-6609, or FREDDY STARKE, 479-3866, Castle Properties Ltd., 386-6164.

SEAVIEW
2 plus acres of cleared land ready to build. In East Sooke on built-up area. Close to beach. Asking $27,000.
388-4434 IRV LIDSTONE
Westmont Realty (1977) Ltd.
920 Hillside Ave.

BY OWNER
HOLDING LOT WITH VIEW
1 Acre zoned residential, perk tested. Bldg site cleared. Fronts on gazetted road allowance. South slope Cloake Hill in N. Saanich. $19,500 firm. No agents. 595-6162, 7 p.m.-10.

MOUNT NEWTON AREA
One 2.7 acres of heavily treed property with creek running through on South side Mount Newton. $37,000. View by appointment only 652-1040.

EXCELSIOR SUBDIVISION, OFF Goward Rd. Near Saanich Observatory, 5 acre lots from $52,500. 10 acre lots from $65,000. Terms can be arranged with 20 per cent down. 384-3155.

1.02 ACRES METCHOSIN (CITY Water)
Owner must sell to facilitate major career adjustment. This is a bargain, at $29,900, 383-9765. Drive by on Chapel Dr. Off Metchosin.

10-ACRE VIEW LOTS
CENTRAL SAANICH
$62,500-$8,500 DOWN
RICK at DOUGLAS HAWKES LTD.
384-7128 — Res. 477-7074

VIEW LOT SITUATED ADjacent to 512 Broadway Ave., between Glanford and Carey Rd. By owner; best offer. 479-7462 or 386-6181.

DEEP COVE, LAST OPporunity to buy ½ acre lot direct from owner, listing with realtor next week. 386-9536.

LOVELY SEAVIEW LOT, almost ½ acre, experimental farm area. $36,000, offers and terms. 658-1061.

SOOKE, SECLUSION, 200 YARDS from lake. Near ½ acre. Financing available. $15,700. 384-5431.

DESPARD AVENUE
Prime building lot 100'x150'. $59,000. 592-4260.

Add-A-Diamond!

653
by Laura Wheeler

Knockout of a top—everybody will turn and look twice! Crochet diamond medallions of synthetic worsted and join into a fashionable, loose, flare-sleeved top with pointed edges. Easy! Pattern 653: directions, sizes 8-14 incl.

$1.50 for each pattern—cash, cheque or money order. Add 25¢ for each pattern for first-class mail and handling. Send to: Daily Colonist Pattern Dept., 109 Crockford Blvd., Scarborough, Ontario, M1R 5B4. Print plainly pattern number, your name, address.

SUPER VALUE—1978 NEEDLECRAFT catalog. 225 designs to choose from, 3 free inside. All crafts, Knit, Crochet.....75¢

| | |
|---|---|
| Easy Gifts 'n' Ornaments | $1.50 |
| Pillow Show-Offs | $1.50 |
| Stuff 'n' Puff Quilts | $1.25 |
| Stitch 'n' Patch Quilts | $1.25 |
| Crochet with Squares | $1.00 |
| Crochet a Wardrobe | $1.00 |
| Nifty Fifty Quilts | $1.00 |
| Ripple Crochet | $1.00 |
| Sew & Knit Book | $1.25 |
| Needlepoint Book | $1.00 |
| Flower Crochet Book | $1.00 |
| Hairpin Crochet Book | $1.00 |
| Instant Crochet Book | $1.00 |
| Instant Macrame Book | $1.00 |
| Instant Money Book | $1.00 |
| Complete Gift Book | $1.00 |
| Complete Afghans #14 | $1.00 |
| 12 Prize Afghans #12 | 75¢ |
| Book of 16 Quilts #1 | 75¢ |
| Museum Quilt Book #2 | 75¢ |
| 15 Quilts for Today #3 | 75¢ |
| Book of 16 Jiffy Rugs | 75¢ |

Sew in an Hour!
Printed Pattern

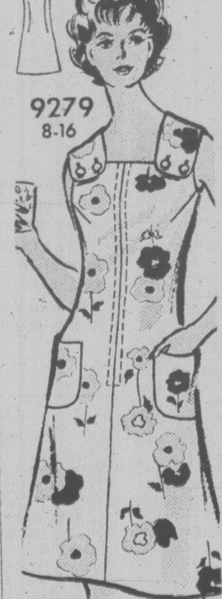

ONE MAIN PART—whip up, zip up swifty skimmer in minutes! In crisp, no-iron cotton blends, it's ideal for home, resort and shopping.

Printed Pattern 9279: Misses Sizes 8, 10, 12, 14, 16. Size 12 (bust 34) takes 1 5/8 yards 45-inch fabric.

$1.50 for each pattern—cash, cheque or money order. Add 25¢ for each pattern for first-class mail and handling. Send to: Daily Colonist Pattern Dept., 109 Crockford Blvd., Scarborough, Ontario, M1R 5B4. Print plainly pattern number, your name, address.

LOOK RICH, YOUNG, SMART on a budget! Sew new soft-dresses, tops, skirts, pants—all in NEW SPRING-SUMMER PATTERN CATALOG. Free pattern coupon. Send 75¢

| | |
|---|---|
| 107-Instant Sewing Book | $1.00 |
| 106-Instant Fashion Book | $1.00 |
| 105-Instant Crochet Book | $1.00 |
| 126-Thrifty Flower Book | $1.50 |

## 271 LOTS FOR SALE

DEAN
PARK
ESTATES
Totally planned and controlled to protect its special environment and your investment. All one third acre lots priced from $28,000 to $49,000.
Located on the side of the mountain adjoining John Dean Provincial Park and overlooking the Dominion Agricultural Farm with views of the Straits of Georgia, Gulf Island and Mount Baker. Dean-Park Estates is Vancouver Island's answer to Vancouver's world famous British Properties — features include complete underground services, own water supply, own sewer system, curbs and well lit streets.
All offers dealt with in a most cooperative manner.
Nearly every lot in this development has at least a glimpse of the sea — over 70 sold.
Entrance close by Panorama Recreation Centre on East Saanich Road — From Pat Bay Highway — Turn off at McTavish.
OPEN DAILY
11 A.M. TO 4 P.M.
SALES OFFICE
656-7041
OR
GEORGE BLACK
382-2426
Pager 2883
ANOTHER QUALITY
DEVELOPMENT FROM
Park Pacific

GENSTAR
LAGOON ESTATES
SUBDIVISION
Approximately 11 miles from City Hall; located on Dutnall Road at Albert Head. Enter from Metchosin Road via Duke Road.
12 residential lots ranging in size from .69 acre to 1.83 acres. Priced from $35,000.
7 lots each have a minimum of 100' frontage on Blue Lagoon. Or the remainder most have delightful views of the water through the large fir, cedar and arbutus trees. Convenient pedestrian access to the Lagoon spit is provided by way of a registered easement.
Servicing includes paved roadway with concrete curb and gutter, hydro, water, telephone and ornamental street lighting.
The location of his subdivision and size of lots provides privacy and seclusion for those who seek to escape from the conventional city dwelling.
Serviced and offered for sale by:
GENSTAR DEVELOPMENT
COMPANY
1070 Douglas Street
Telephone: 388-6643

$19,900
Sunny building lot in Pat Bay area, possible Sea view, out building included.

DEEP COVE
¾ acre lot on quiet Chalet road, treed, approved wells. Area of good homes. $29,000.
BETTY DUTEMPLE
656-5511 res. 658-8130
SPARLING REAL ESTATE

SEAVIEWS
Beautiful ½ acre building lot on Municipal water in North Saanich. High location out of town. Vendor says sell!! $29,900. DON'T PASS UP THIS opportunity. CALL NOW!
A. J. ANDERSON
477-0141 388-6275 pger 401
THE PERMANENT

4 GOOD LOTS
2 large ones (15,000 sq. ft.) on Bellamy in area of new homes—easily built on $26,000 ea. ML. 2 good sized with lovely trees fronting trout stream on Pheips Ave. $28,500 ea.
B. Brown 479-1667 C. Atkins
Royal Oak Branch
J. H. Whittome & Co. Ltd.

OCEAN FRONT LOT
Large and beautiful — waterfront lot facing Stewart Channel in Saltair district. Easy to build and easy to finance. $29,500.
JOAN HOPPER
386-3547 or 652-3103
CITY BROKERAGE LTD.

$24,000
Just listed 17 building lots on new cul-de-sac. Glen Lake area. Builders terms. All large treed lots. DOUG POWELL, Off. 386-6164, Res. 388-7642 or 388-6275, pager 878. Castle Properties Ltd.

POTENTIAL 3 LOT
SUBDIVISION
MINIMAL SERVICE COSTS
CAMEO ST. AT DOUGLAS
$59,500
RICK at DOUGLAS HAWKES LTD.
384-7128 - Res. 477-7074

GORDON HEAD
2 lots available, Thornhill Place and Cheverage Place. Priced from $28,000 to $33,500. Builders' terms. Phone 386-2261, 9 to 5 p.m. weekdays.

9 Lots
In Gordon Head, on Sandell Place off Edgelow. Full underground services. From $28,000. Call 385-6211; eves., 598-1737.

SECLUSION PLUS
One — 10.8 acre view lot with southerly exposure on Mt. Newton. $68,000. To view hone 652-1040.

HIGH TATTERSAL, 3 PRIME lots, fully serviced, for sale, or have built to suit your needs. 384-9793, 384-8391.

19,000 sq. ft. Waterview Lot. North Gordon Head, $39,500.
385-7721 Dale Briggs 592-3978
GARDNER REALTY LTD.

MT. DOUG VIEW
Quiet street, $28,500. Phone owner 477-9187.

TREED LOT IN HIGH QUADRA, 14,000 sq. ft., open to offers. 479-2056, 479-1365.

LAMPSON DUPLEX LOT, FULLY serviced, for sale. Or have built to suit your needs. 384-9793, 384-8391.

2 ACRE VIEW PROPERTY, Walfred Rd. Triangle Mountain. $37,500. 478-6125.

10 MILE POINT SMUGGLERS Cove Rd. ½ acre. $68,000. Phone 384-3690.

DEEP COVE — WOODED, sunny, .83 acres, orchard, water, $29,900, 656-1708.

TWO LOTS, GORDON HEAD, close to schools, $29,750. 477-7812.

LOT FOR SALE, HIGH DONCASter, $27,000. Call 479-4105.

50X120' LANDSCAPED LOT, MT. Tolmie area, $25,000. 479-6488.

## 273 PROPERTY FOR SALE

NO REASONABLE OFFER
REFUSED
.49 of acre ready for development into lots plus cozy 2-bedroom, full basement home. Located in Saanich.

ALSO
Large (app. 14,500 sq. ft.) lot for duplex, commercial or development more details contact:
388-4434 GERRY PARKER 595-4972
Westmont Realty (1977) Ltd.
920 Hillside Ave.
388-4434

DEVELOPER'S OR
HOLDING
22.72 acres $260,000. Within 8 miles of Victoria. Subdivision potential. Appraisal shows a potential value of $746,000 on approval of subdivision.
388-6258 GERRY FINNIGAN
Res. 383-4739
Cedric Steele Rlty.

GORGE WATERFRONT
2 parcels (2 ac. plus 1 ac.) of subdividable land. Access from 3 roads. Within the 3-mile Circle. For further information please call: TOVE BARLOW 386-7521 or 477-9859 BOORMAN INVESTMENT CO. LTD. 612 Fort Street.

1 ACRE PROPERTY, 2305 EDGElow. Ready ofr development, Can be subdivided into 3 large lots. Seaview, close to University and Racquet Club. $79,500. Serious offers will be considered. 112-362-9402.

## 273 PROPERTY FOR SALE

CANADIAN
LANDS
Offered for 63 YEARS by
H. M. DIGNAM
CORPORATION, LIMITED

| Our 1978 listings include | |
|---|---|
| Surveyed building lot | $ 879 |
| 1+ acres on paved road | 1479 |
| 40 acres good hunting | 1997 |
| 25+ acres on good road | 2972 |
| 80 recreational acres | 3309 |
| Surveyed river frontage | 3778 |
| 100 acre priv. retreat | 4250 |
| 8 acres on Lake Huron | 4981 |
| and many, many more | |

CASH PRICE — TERMS AVAILABLE
ONE YEAR MONEYBACK GUARANTEE
CERTIFIED TITLE — NO LEGAL FEES
Write for FREE CATALOGUE
H. M. Dignam Corporation, Ltd.
(Tax Sale Service Division)
85 Bloor Street E.
Suite 404—VC,
Toronto, Ontario, M4W 1B5

37 HAS — COLWOOD
$2,000,000.
That's 92 Acres situated on the corner of Jacklin and Sooke Roads (Section 76, with exceptions). Enquiries invited from serious Developers-Investors interested in a major purchase of prime Colwood property.
—10.5 acres of Industrial Zoned Land.
—1 acre (approx) of C-1 zoned property (currently leased Shell Station).
—The B.C. Land Commission has allowed the exclusion of approx. 45 acres from the ALR.
—The balance of approx. 36 acres is to remain in the ALR plan of the CRD.
MIKE RYLAND 478-4761,
SHIRLEY McLEOD 382-0623,
Canada Trust Langford 474-1234

DEVELOPERS—BUILDERS
Strategic half-acre location on sewer, panoramic valley views in Central Saanich on main artery. Ideal for commercial-residential complex. $130,000 with revenue. 656-4745.

LANDSEND ROAD, FULL SEAview, build or invest on this wooded property. 2½-5 acres. by owner. 592-3556.

LANDSEND ROAD
Full seaview, build or invest on this wooded property. 2½ or 5 acres. By owner, 592-3556.

## 274 PROPERTY WANTED

WANTED
For professional family with 6 children and a housekeeper. A very large gracious home in the Oak Bay or Rockland area. A large, preferably secluded lot would be an asset.
I also have serious clients looking for waterfront close in. Victoria, Oak Bay, Queenswood or 10 Mile Point area. If you are considering selling your home, please contact:
386-7521 TOVE BARLOW 477-9859
BOORMAN INVESTMENT CO. LTD.
612 FORT ST.

WANTED
Realtor equipped with Grand Banks Cruiser and specializes in sale of Gulf Island Properties. Need your Island properties now. — Call J. J. Williams. Off. 388-7557 Res. 479-1163.
Capital City Realty Ltd.

DEVELOPERS
Builder looking for serviced lots, feasible for AHOP program, no project too small or two large.
SUREWAY
DEVELOPMENTS
382-1734

CASH
Builder-developer needs raw land, serviced land or projects at any stage of development, all areas. no projects to large or to small, quick decisions, courtesy to all agents, Unicon Homes Ltd., 386-0130.

HAVE LAND OR PROJECT?
We are interested in buying land for subdivisions, site for high, medium or low density, or revenue projects in progress. Phone Kasapi Construction, 386-6191.

LAND WANTED—SMALL acreage, 45 minutes from Victoria, must have good stand of alder. 474-1920 after 5:30.

WANTED
Duplex lot in the city. 658-1123 or 384-8078 pager 243.

## 280 ACREAGE FOR SALE AND WANTED

CHOICE HOBBY
FARM SITES
ONLY 4 LEFT
4-5 ACRE
PARCELS
BRENTWOOD VALLEY
PRICED FROM $59,000
A rare find, lovely acreage home sites, situated between Brentwood Village and Butchart Gardens. Call Colin Munro, Victoria Realty Ltd., 386-3585.

Cowichan Bay
50 Lot Subdivision
Approx. 15 acres zoned for residential lots with plans and layout already approved by Regional Board and Dept. of Highways. This is a good, practically level property with access to sewer and community water. Everything is ready to start development. For full details contact Tom Burdge 743-9398, Malahat Realty Ltd., Box 40, Mill Bay, B.C., 743-5525.

30 Miles to Heaven
10-Acre Parcels
$2,900 DOWN
Full Price $39,800
Cobble Hill Estate
388-6876 743-2680

SELF-SUFFICIENT
3 fully developed acres provides ample accommodation. Vegetable gardens, fruit trees, pasture, hayfield, 2 wells, creek, irrigation pond. Fantastic work shop, Sturdy barn. Facilities for cattle, horses, pigs, chickens. Live off your own land in beautiful Central Saanich. MLS. Priced to sell quickly. Call Tom Evans 652-2620, 386-7545. Island Homes Ltd.

VANCOUVER ISLAND
WATERFRONT
Close to Parksville and Marinas, excellent year-round fishing. 3 bedroom, 3 baths, living and dining room. Cabinet kitchen. 7 years old. Approx. 1-3 acre. Asking only $110,000. For details please contact Ernie Dyer 384-8001 or Res. 592-2952 Royal Trust 201-3400 Douglas St., Victoria, B.C.

ONLY 2 LEFT
$17,900
2 Acre parcels in a Christian Community, Mill Bay, Shawnigan Lake area. Be a part of the strong developing community next to a 60 Acre proposed retreat centre. For details please dial Cliff Stretch, 479-1667, 477-0983.
J. H. Whittome & Co. Ltd.
Royal Oak Branch

TREED
HOME SITES
Two ten-acre parcels, never offered before, paved road. For more information call Grant MacFarlane, 386-3585, res. 479-8528, Victoria Realty Ltd.

4 ACRES—$37,000
5300 ROCKY POINT RD.
Space cleared for homesite, small creek runs through, ½ mile east of Pedder Bay salmon fishing.
GERRY DAVIS 384-8001 or Res. 592-6961. Royal Trust.

ELK LAKE SHORES, 4.83 ACRES. Beautiful treed property off the pump house road. Super views up to Forrest Hill. Road. MLS No. 31582. $145,000.
385-7721 Cliff Salmond 477-3626
GARDNER REALTY LTD.

HIGHLAND
BEAUTY
Over 11 acres of park-like property priced at $49,900. Call colin Munro, 386-3585, Victoria Realty Ltd.

160 ACRES NEAR PRINCE George, good recreational property, $150 per acre with merchantable timber. 477-3567 or 479-7361.

NEAR SOOKE, ATTRACTIVE wooded lots on secluded road. Mountain views. 2 to 3 acres. 642-5508.

TWO ACRES IN METCHOSIN district, trout creek runs through property. 478-5407.

## 280 ACREAGE FOR SALE AND WANTED

KNOWLES
REALTY LTD.

REDUCED $10,000
MUST BE SOLD
Hobby farm in Central Saanich. 3-Bedroom home, fully developed basement. Workshp, horse stalls, fully fenced and cross fenced. Priced at $135,000. MLS 31300.
Kris Gudjonsson
721-3571 — 384-8101

SINCE 1887
Pemberton, Holmes Ltd.
1000 Gov't. St. 384-8124

METCHOSIN
10 ACRE LOTS. PAVED ROADS, MAGNIFICENT VIEWS, TIMBERED IN NATURAL STATE. McVICKER, KASANI AND HAROLD ROAD OFF BARROWS AND KANGAROO. $38,000 AND $49,000. NEW LOW PRICES. MLS.
DESMOND HOLMES
384-8124 or 478-1227

ACREAGE

HIGHLANDS
916 Acres, 7 parcels of 84 to 160 acres.

EAST SOOKE
550 acres, 3 parcels, 161 to 207 acres.

Priced at $800 to $900 per acre.
Exclusive Financial Survey Ltd.
M. E. BRAITHWAITE, 384-9305
Res. 592-0638

C. SAANICH
VIEW ROYAL
1.34 ACRES, $49,900 - gently sloping, valley view plus large 2 year-old barn, can be built on subi. to perc test.

2.4 ACRES $78,900 - quie location yet in the 6 mile circle, 70 ft. of waterfront. Plus 2 bdrm no bsmt. home.
386-3231 Bob Hahn 595-1642

NEARLY ½ ACRE
ONLY $9,800.
A .49 acre lot located in the beautiful Winchelsea Estates near Nanaimo. Nicely treed and the house site has already been cleared. Water and hydro to site.
477-1841 Ron Kerfoot 652-2594
Block Bros. Realty Ltd.

DESPERATELY NEED LAND and shelter to rent for 10 head of cattle. Please phone 656-4110.

10.9 ACRES, SOOKE AREA, SUBdivision possibility, partially cleared. 478-3369.

6 ACRES IN SASEENOS, SOME seaviews. 750 sq. ft. cottage. $56,000. 642-5369.

## 285 UP-ISLAND PROPERTIES

SECLUSION—
RIVER FRONTAGE
AND A DELIGHTFUL
CHALET STYLE HOME
Situated on the Koksilah River about 10 minutes from the Shawnigan Lake Village this unique comfortable home sits in 6.47 beautiful hectacres (16 ac.) with about 548 metres (1800 ft.) of accessable river-frontage with a large pool immediately in front of the house (ideal for fishing, swimming and even a small boat). The home of about 186 sq. metres (2000 sq. ft.) is finished in cedar. The living room with a large fireplace and dark oak floors is about 6.13mX 4.48 m, the dining room opens onto a large sundeck (west), kitchen with eating area and utility room, den wih acorn fireplace & also opening onto sundeck, three bedrooms (third loft type), two full bathrooms, attached studio about 5.18m. x 5.18m. basement with workshop and storage. This very special property is suitable for a family, retired couple, for all year or vacation living. For viewing at your convenience please call PETER NASH at 598-3321 or 592-3473 (brochure available). Being offered at $128,000. (Open to offers) (MLS).
JACK MEARS
OAK BAY REALTY LTD.

DUNCAN
APARTMENT BLOCK
One of the best masonry construction, modern, high view, central location, approx. 1 acre land, ample paved parking. 28 suites plus 3 yr. old, 2 bedroom, managers residence on site. Offered at $469,000, MLS, with assumable 6¼ per cent firest mortgage, vendor will consider 2nd for purchaser with $165,000 cash and good covenant.

LAKE COWICHAN
Commercially zoned lot on Wellington Ave. approx. 7200 sq. ft. level, easy to build, services available. Offers on reduced price of $14,900 considered. For information on above properties please call: 382-9191 HERB McDANNOLD 384-6768.
THE PERMANENT

OPEN HOUSE
SAT. AND SUN., 1:00-4:30
Qualicum Beach
211 E. ISLAND HIWAY
At Judges Row St.
Waterfront. Qualicum's best area. No-step English country home loaded with character, atmosphere and privacy, 4 bedrms, 2 bathrms. Beautiful, fully fenced, grounds. Dbl. garage with workshop and carport. Well priced, $126,000.
TED PINFOLD
598-5144, 388-7742, 752-9962
T. L. Mann & Associates Ltd.

SHAWNIGAN LAKE
WATERFRONT HOME
This 2 bedroom log and cedar home is on 2.7 acres has 400 feet of waterfront in a very sunny secluded setting. Fully insulated for year round use. Separate guest cabin and garage. Asking $129,500. Let me show you this super summer retreat.
CHES HAYS Royal Trust.
384-8001 or Res. 721-3727

NANOOSE PENINSULA
ARBUTUS PARK ESTATES
70 lots for sale — 18,000 sq. ft. of wooded privacy. Near beach, parks and marina. Priced from $12,500 to $17,000. Good terms available. For further details, contact:
Don Fraser Allan Armstrong
758-9975 468-7628
BEACH REAL ESTATE LTD.
468-7628

5 ACRE LOTS AT NANOOSE BAY 11 miles north at Nanaimo, reduced from $35,000 to $28,500. Paved roads, hydro and phone in, well water. Phone collect to Duncan, 746-6845 or Cobble Hill 753-5902. Sold direct by owner.

BY OWNER 5 ACRES COWICHAN Lake North Shore waterfront, year round 2 bedroom cottage with all facilities, partly furnished, asking $65,000 open to offers. 595-5179, 749-3673.

MARBLE BAY ROAD
LAKE COWICHAN
Furnished 2-bedroom mobile on approx. ½ acre, good well, utility shed, garage. 1 block to water access. $26,000. 386-9474.

SHAWNIGAN LAKE COUNTRY Club. 80x115 ft. lot close to clubhouse and ready to build. Water mains. Use of beach and all facilities. MLS. $14,900. 656-4000, 656-2427, S.P.P. Ltd.

QUALICUM BEACH, DOUBLE lot, 4-5 acre, secluded, 1½ bedrooms, refurbished cottage, separate garage, fruit trees. $38,500. 592-6964.

RECREATION CABIN ON TREED ½ acre. Bowser area, near beach, marina, hydro, water, $17,975. 479-1203.

## 285 UP-ISLAND PROPERTIES

CENTURY 21
MILLER-WARDER LTD.
52 Cavan Street
Nanaimo, B.C., V9R 2V1

NANOOSE BAY
5-acre lots from $26,500. A great location with view over Nanoose Bay and the Islands. Lightly wooded and park-like — just a lovely place to call home. 10 min. north of Nanaimo. To view these please phone Frank Warder 753-1157, or evenings 753-7978.

HALF ACRE LOTS
QUALICUM AREA
$7,500-$9,900
Never again will you be able to buy a beautifully treed half acre at these prices. Invest now for retirement and use in summer for recreation. Only 5 miles north of Qualicum Beach, 105 miles from Victoria, close enough for weekend use.
For the above call Hank Van Rossum at 753-1157 or eves. 754-5473, collect.

WATERFRONTAGE
Yellow Point Ladysmith area. Buy now for summer recreation. Hard to find waterfront lots. Southern exposure or 3 waterfront homes on acreages. Call George Nash at 753-1157 or eves. 732-2545, collect.

SEAFRONT HOME
280 ft. of beautiful beach, no bank. 1½ acres. 4-bedroom home. Price $120,000. Call Sandy Miller, 753-1157 or eves. 753-4270, collect.

SPELL
IT
OUT

When you have something to sell, the easiest way to find a buyer is to spell it out in print! You do that by placing a low-cost Classified Ad in the newspaper, telling our readers what you have to sell. We'll help you Give us a call today. at 386-2121.

### 285 UP-ISLAND PROPERTIES

PARKSVILLE
1. Land. Potential subdividable into 6 lots. Zoned Res. Clear Title. Serviced. Pym-Blenkin and Forsyth Rd. $45,000. ML 32042.
2.41 ha (1.08 ac.) Zoned Rural. Clear Title. Flat and treed. No buildings. Well. Fronts on Drew Rd., near Waterworks. $17,000. ML 32045.
3. Land. 5-26a (13 ac.) classed wild. Clear Title. Possible to subdivide small portion. French Creek runs through. Located Drew Rd. and E&N Rly. R-W. $55,500. ML 32043.
4. Land. 12.5 ha (30 ac.) classed wild. Clear Title. Treed with view, French Creek runs through. Located Drew Rd. and south of E&N Rly. R-W. $75,000. ML 32044.
385-3435 Dennis Wagner 595-2557
P. R. Brown & Sons Ltd.

PARKSVILLE — 3 FULLY SERVICED lots, $13,900 each. 477-3567 or 479-7361.

### 290 FARMS FOR SALE AND WANTED

22 Beautiful Seaview Acres

Within Town Limit, on Hydro and Water (and proposed sewer line) AND in area of proposed 2 acre Sub. Div. Min. Set up for profitable sheep-horse or cattle operation. Realistically priced. For details call B. Hutchinson 479-8429 and 479-1667.
J. H. Whittome and Co. Ltd.
Royal Oak Branch

FOR SALE, 133 ACRE FARM, cattle and machinery, North Cowichan area, excellent development potential. 479-7565.

MINI FARM FOR SALE, MCKENzie and Blenkinsop. Will trade for older home, offers. 477-9241.

### 293 GULF ISLAND PROPERTIES

SALT SPRING ISLAND
THE BEST OF ALL POSSIBLE WORLDS can be found here in sunny Vesuvius. TAKE A SPRING BREAK and spend the day with us viewing these attractive homes.
VACATION YEAR-ROUND — in this delightful 2-level modern home ideal for family or retirement home set in ½ acre of gardeners paradise. Special features incl. full-length sundeck overlooking sweeping ocean and mountain views. Roman brick Heatilator FP, 3 Brs. 2 Baths, hobby and workshop space.
ONLY STEPS FROM BEACH — Modern 2-storey seaview home in sparkling Spanish design surrounded with nearly 1 acre of lawn and garden. Lots of room for summer guests in full high lower level.
WRITE FOR BROCHURES
PEMBERTON, HOMES LTD. Gulf Is. Branch, Box 929, GANGES. 537-5568.
ANN FOERSTE R537-5156 (Res.)
DALE NEILSON 537-5161 (Res.)

NORTH PENDER ISLAND
WATERFRONT
$175,000
2400 feet of ocean front. 21 treed elevated acres. PLUS . . . 5 acres . . . containing a well-maintained older home with a 40 foot veranda with westerly exposure and spectacular ocean views. Main beach is 250 feet wide with light gravel and shallow water extending to sand beds. Clam digging amidst almost total privacy. First time available for sale in 25 years.
BRENT D. EWING
388-6424 658-5661 Res.
Bayshore Realty Ltd.
Ltd.

SATURNA ISLAND
$75,000
2 lots. Cottage. Workshop Water and Electricity. Boat ramp started. Garden. Fronts on Tumbo Channel. Clear Title. ML 30053.
385-3435 Dennis Wagner 595-2557
P. R. Brown & Sons Ltd.
Ltd.

SALT SRING ISLAND
4 treed lots, halfway between Fulford and Ganges. 1.94 acres to 12.7 acres. Water on 3 lots, hydro on road. Try your low down or trade on asking of $19,500 to $34,900.
388-6258 DAVID BILLINGHAM
598-6029
Cedric Steele Realty

SAN JUAN ISLAND, WASHINGTON
Prestige area, 5 wooded Marine View Acre Parcels from $23,500. Call collect (206)378-4104 or write BAYSHORE REALTY INC., P.O. Box 1057, Friday Harbor, Wn.

SALTSPRING ISLAND
One third acre lot, water, power and cable T.V. available close to shopping. $11,000.
386-3231 Don Mills 478-6139
Duncan office 746-4175 Edith Williams.

GABRIOLA ISLAND
Beautiful corner 5-acre property on paved road and power. Treed seclusion. Will take late model car or pickup for my equity. FP $22,900. 247-9268.

32.25 ACRES, ON BEAUTIFUL Bedwell Harbour, North Pender Island. Approximately 1300' waterfrontage, $5,000 per acre. Substantial discount for cash. For sale by owner. Victoria press Box 595.

GABRIOLA ISLAND
Well treed 10 acre lot, fronting Horseshoe Rd. Power. $45,000. 112-263-9079 (Vancouver).

½ ACRE LOT ON GABRIOLA Island, $6,000. 592-7047.

### 294 MAINLAND AND OUT OF PROVINCE

RANCH: 760 DEEDED ACRES, good gravel access road, approx. 225 acres broke, part of remainder grassy parkland, good soil. Large, clean year-round creek. Mostly fenced and cross-fenced. Large cabin, corrals, other buildings. Phone installed. Power available. Good adjoining 320 acres grazing lease on creek available. Unit price $190,000 or will divide into smaller lots. Write E. F. White, General Delivery, Fairview, Alberta T0H 1L0 or phone 403-494-2450.

FLORIDA! INCREDIBLE BUT true! Bradenton-Sarasota area. Condo for sale. Minutes from airport, beach, shopping, golf, Pool, tennis. (1 year free maintenance). 1 bedroom $22,900; 2 bedroom $27,900. 20% down, 9½%, 29 years. Write Dale A. Trusty, 4705-5th St. W., Apt. 100, Bradenton, Fla. 33507. 813-756-8761. I will pay your flight if you buy.

MOBILE HOME PARKS, SHOPping centresc office and industrial building are among our offerings. Write or call collect and indicate your needs. We will find it for your express purpose. Real Estate Services, Division of F.H. Realty, Inc., 515 116th Avenue N.E. Suite 108. Bellevue, Washington 98004. Phone (206) 454-6584.

RANCH — 2500 DEEDED ACRES, good soil, mixed farming land with year round creek and dugouts. Good 3,000 acres adjoining lease available. Good access roads. 30 miles northeast from city of Fort St. John, B.C. Price, $250,000. Phone 474-2513, Victoria, B.C.

64 ACRES
12 miles west of Smithers, B.C. on highway 16, access road, year round creek, virgin timber. Offers 382-9558 or 595-3094.

### 295 LISTINGS CANCELLED

SALTSPRING
LAKEFRONT
4 acres plus of waterfront on Cusheon Lake between Fulford and Ganges. Modern 4-5 bdrm. home with waterviews from nearly every room. Six rental units to help with the mortgage and the nicest beaches for swimming in privacy. MLS 31735 $189,000.
TERRY SMOLLETT 386-3494 (24 hrs.)
CENTURY 21 Western Homes
1037 Cloverdale Ave. 386-3494 (24 hrs.)

TRADE
THROUGH
CLASSIFIED
DIAL 386-2121

## Deaths and funerals

### 305 DEATHS and FUNERALS

BALMER — On April 6, 1978, at the Royal Jubilee Hospital, Pastor Frederick Thomas Balmer, aged 90 years, of 1350 Stanley Ave. He is survived by his loving wife Frances at the residence; brothers and a sister in Ireland.
Funeral service in McCall Bros. Floral Chapel, Johnson and Vancouver Sts., on Tuesday, April 11 at 11 a.m., with Elder Lynn Baerg of the Seventh Day Adventist Church officiating. Interment at Royal Oak Burial Park.

BARER — Michael L., at Royal Jubilee Hospital Friday, April 7, 1978, 84 years. Resident of Vancouver for 50 years, well known and highly regarded in Kerrisdale business community since 1935. Predeceased by son Harry in 1943. Survived by his wife, Fanny, son Ralph, daughter Thelma, and 9 grandchildren.
Funeral Service from Schara Tzedeck Chapel, 3642 West Broadway, Vancouver, at 12 noon, Monday, April 10, Rabbi W. Solomon officiating.

BAXTER — On April 4, 1978, after a brief sudden illness, in Ottawa Civic Hospital, Arthur Moody Baxter, Lt. Commander, R.C.N. (Retired), and managing director in Postal Ministry, Ottawa. He was a Victoria resident of many years, being past president of Victoria Short Wave Club, Victoria Gun Club and Naval Yacht Club.
Funeral services took place April 6, 1978, in Ottawa.

CHAN CHUNG — In Victoria, B.C., on April 3rd, 1978, Chan Chung, aged 92 years, late of 656 Fisgard Street, born in China and a resident of Victoria for many years. He leaves his family in China and Malaysia.
Funeral services will be held on Wednesday, April 12th at 1 p.m. in Hayward's Thomson & Irving Funeral Chapel, 1625 Quadra St. at Balmoral followed by interment in the Royal Oak Burial Park.

COLE — Suddenly on April 4, 1978, Margaret, beloved wife of Reginald T. Cole of Victoria and formerly of Edmonton, aged 77 years.
Funeral service Tuesday, April 11th at 10 a.m. in the Chapel of First Memorial Services, 4725 Falaise Drive. Very Rev. J. L. W. McLean officiating. Interment in Royal Oak Burial Park. Arrangements through First Memorial Services Ltd.

COOK — On April 6th, 1978, Ivy Gladys, beloved wife of David T. Cook of 3558 Richmond Rd., Victoria. Aged 67 years. Survived also by her mother Mrs. Florence E. Jones, Victoria. 3 daughters: Mrs. Sylvia L. Klippenstein, Vancouver; Mrs. L. Gaye Boyd, Calgary, and Mrs. Lynette F. Smallwood, Victoria; and 6 grandchildren.
Funeral service, Monday, April 10th at 1 p.m., in the Chapel of First Memorial Services, 4725 Falaise Dr. Cremation. In lieu of flowers donations to the B.C. Cancer Society would be appreciated. Arrangements through the Memorial Society of B.C. and First Memorial Services Ltd.

GREEN — Captain Calvin H. G. Green passed away on March 21, 1978, in Kelowna, after a lengthy illness. He leaves his wife Barbara, in Kelowna; two sons, Daniel in Kelowna and Calvin, with daughter-in-law Ann and three grandchildren, Clint, Keith and Sally in Vancouver. He also leaves his mother, Mrs. Viola Wilson, and a brother, Captain Vern Green and family in Victoria. Born in Vancouver March 23, 1911, Captain Green spent 48 years in the marine industry in British Columbia, including 15 years as master with the Kingcome Navigation Co., and 23 years as a British Columbia coast pilot. He moved to Kelowna on his retirement in 1975. Captain Green was chairman of the Corporation of the British Columbia Coast Pilots for several years and was active as president of the Little Mountain American Little League during his years in Vancouver. He was a member of the Landmark Lodge 128 A.F. and A.M. and also the Canadian Merchant Service Guild.
Following cremation in Kelowna a memorial service will be held in St. Giles United Church, 305 41st Ave., Vancouver, B.C., on April 14, 1978, at 11 a.m., with the Rev. Ron Atkinson officating. Flowers gratefully declined. Donations may be made to the B.C. Cancer Society.

EVANS — Marjorie Gertrude, passed away in Halifax, April 5, 1978. Survived by a daughter and son-in-law, Commander and Mrs. Keith Lewis, and son and daughter-in-law, Mr. and Mrs. Peter Evans, Halifax; Commodore J. C. I. Edwards and nephew, John Edwards, of Victoria.

LANGLEY — On April 5, Mrs. Gladys Annie Mona Langley, aged 95 years, of 2251 Cadboro Bay Road. Born in San Antonio, Texas, and a resident of Victoria for some 80 years. Predeceased by her husband, Major W. H. Langley, Q.C. She is survived by a son, Jack Langley, of Victoria; two daughters, Mrs. Beatrice Mills of Victoria, and Mrs. Mona Hansen, Mill Bay, B.C.; six grandchildren; 10 great-grandchildren.
Private family services were held on Friday, April 7, in Hayward's Thomson and Irving Chapel. Archdeacon A. E. Hendy officiated. Flowers gratefully declined.

LAUNDER — In Victoria on April 6, 1978, Henry J. A. Launder, aged 58 years, of 878 Kindersley Rd. Born in England and a resident of Victoria for 18 years. He is survived by his loving wife Mary; son John and daughter-in-law Carol; grandson Gregory, granddaughter Teresa, all of Victoria; brothers, James and Robert of Vancouver; sisters, Ellen of Lemsford, Sask., and Margory of Vernon. He had been an employee of H.M.C. Dockyard for many years.
Funeral service in McCall Bros. Chapel, Johnson and Vancouver Sts. on Tuesday, April 11 at 3:15 p.m., with the Rev. P. Ross officiating, followed by cremation. No flowers by request. Donations, if desired, may be made to the Heart Fund, 1008 Blanshard St.

McGUNIGAL — In Victoria, B.C., on April 5, 1978, Mr. Norman Douglas McGunigal, aged 24 years. Born in Vancouver, B.C., and a resident of Victoria for the past four years, late residence 275 Kerwood St. He leaves his mother, Mrs. Audrey E. McGunigal, Shilo, Man.; brothers, Randy McGunigal, Winnipeg, Man., and David McGunigal, Shilo, Man.; and his sister, Mrs. Shannon Bayne, Halifax, N.S.
Private service. Cremation. Arrangements by the Sands Mortuary Ltd.
SANDS - VICTORIA

MOUNTAIN — In Victoria, B.C., on April 5, 1978, Mrs. Effrey Christine Mountain, aged 39 years, born in Kingcome Inlet, B.C., and a resident of Victoria for the past 10 years; late residence, 3-651 Constance Ave. She leaves her sons and daughters, Robert, Marilyn, Herbert, Johanne and Sam; her father, Mr. Samuel Webber and family.
Service in the Anglican Church, Alert Bay, B.C. Interment in the Alert Bay Cemetery, Alert Bay, B.C. Arrangements by the Sands Mortuary Limited.
SANDS—VICTORIA

QUIGLEY — Passed away in Victoria, B.C., on April 6th, 1978, Miss Florence Phyllis Frances Quigley in her 75th year of 336 Simcoe Street. Miss Quigley was born in London, Ontario, and was a registered nurse. She leaves a cousin Mrs. Gordon Kidd of London, Ont.
Funeral services will be held on Tuesday, April 11th at 2 p.m. from the Spencer Memorial Chapel, Metropolitan United Church, Rev. A. E. King officiating, followed by cremation. Hayward's Thomson & Irving in care of arrangements.

ROBINSON — On April 6, 1978, Montagu, beloved husband of Joyce Robinson, of 102-2100 Richmond Ave., Victoria, aged 61 years. Survived also by two sons, Mark, Trinidad, Bruce, Windemere, B.C.; one daughter, Mrs. David (Jan) Finch, Nairobi; two grandchildren; his mother, Mrs. F. Robinson, Surrey, England; one brother, Philip, London, England.
Memorial service Tuesday, April 11 at 3:30 p.m. in Royal Jubilee Hospital Chapel, Rev. H. Mortimer officiating. Cremation. In lieu of flowers donations to the B.C. Cancer Society would be appreciated. Arrangements through the Memorial Society of B.C. and First Memorial Services Ltd.

### 305 DEATHS and FUNERALS

SUTTON — On April 6, 1978, at Glenwarren Private Hospital, Mr. David S. Sutton, aged 84 years, of 943 Hampshire Road. Born in Nonington, Kent, England, a resident here since 1919. He leaves his loving wife Mary; one son, John D., and daughter-in-law Muriel in Victoria; one brother in Kent, England; nephews and nieces; also his sister-in-law, Miss Ada Daly of Victoria. He served overseas with the 103rd Battalion in World War One.
Funeral service in the FAMILY CHAPEL of McCall Bros. with the Ven. Arch. H. J. Jones officiating, on Tuesday, April 11, at 1:15 p.m., followed by cremation.

WOLOSCHUK — In Sidney, B.C., on April 6, 1978, Mr. William Woloschuk, age 65 years. Born in Fort Pelly, Sask., resident of B.C. since 1942, late residence 2273 Bradford Ave., Sidney, B.C. He leaves his wife, Anna Margaret, at home; sons and daughter-in-law, Bill and Vera Woloschuk, Edmonton, Alta, Eddie and Betty Woloschuk, Victoria, B.C., John and Sandria Woloschuk, Downsview, Ont; daughters, Miss Eva Woloschuk and Mrs. Roy (Mary) Baldwin, Victoria, B.C.; grandchildren, Wendy-Mae, Wayne, Warren, David, Loretta, Brian, Dean and Leanne; brothers, Peter, Vancouver, B.C., and John, Victoria, B.C.; sisters, Mrs. William (Mary) Pakulak, Mrs. Nellie Andrews, Mrs. Pauline, Victoria, B.C., Mrs. Annie Burkatsky and Mrs. George (Enid) Dietrich, Sask; many nieces and nephews. The late Mr. Woloschuk was former owner of Langford Lake Store.
Service in the Sands Mortuary Ltd. Memorial Chapel of Chimes on Tuesday, April 11, 1978, at 11 a.m., Rev. A. Calder officiating. Interment in Hatley Memorial Gardens. Those so desiring may contribute to the G. R. Pearkes Clinic for Handicapped Children, 3970 Haro Rd., Saanich, B.C.
SANDS - VICTORIA

### 308 CARDS OF THANKS

We wish to express our sincere appreciation and thanks to all our relatives and friends for their kindness and sympathy in the death of our beloved wife and mother, Hazel Ward. Special thanks to the pallbearers, Sands Funeral Chapel and the Rev. John Vickers for his comforting words.
Husband Len, sons Harold, Stanley Ward.

LAUNDER — It is with respect and gratitude that we wish to thank Drs. Smith, Brownlee, Weir, Gerry, Dawlings and their colleagues along with all the nurses in I.C.U. for their consideration and tender care to Harry Launder during his stay at the Royal Jubilee Hospital.
Mary, John and Carol Launder.

### 309 IN MEMORIAM

FRY — In loving memory of Henry Fry, who passed away April 9, 1977, Duncan, B.C.
Although today it's been a year
Since the Lord called who He had,
There's still sadness and many a tear
For the dear person close to me, my "Dad".
I know the Lord did the best
When he took you away from me that day,
For my mind knows you're safe at rest
And in my heart you'll always stay.
Always thought of and lovingly remembered by his daughter and grandchildren Yvonne Egan and children.

FRY — In loving memory of a husband, father, grandfather, great grandfather and son-in-law Henry (Red) T. Fry, died April 9, 1977.
Nothing Nothing can ever take away
The love a heart holds dear,
Fond memories linger every day,
Remembrance keeps him dear.
— From his wife Barbara, children Robert, Harold, and Lucy Fry, Yvonne Egan, Judy and Norm Poholko, Pam and Bob Aubichon, 11 grandchildren and one great grandson, and Letty Hamilton, mother in-law.

FRY — In loving memory of Henry T. Fry. Who passed away suddenly April 9, 1977.
"Life has many a hardships, we must take many a fall. But to lose someone close, is the hardest to take of them all."
Always remembered by Edith and Family.

HARRIS — In loving memory of Mother, Dorris I. Harris, who passed away April 8th, 1951.
—Fondly remembered and sadly missed by her children Pat, Bob and Judy.

LAMB — In locing memory of my dear husband, Matthew Connell, passed to his eternal rest on Easter Friday, April 8, 1977. Sadly missed.
"Till we meet again."
He was ours and we remember.
member.
—Babs, Jim and Barbara Louise, his loving wife and family.

LAMB — In memory of our father and frandfather, Matthew Connell, who passed oway April 8, 1977. Sadly missed but always in our thoughts. We loved you dearly.
—Your son Jim, daughter-in-law Ivy, grandchildren Allison and Murray.

McCLURE — In loving memory of mother, Susan Agnes McClure, who passed away April 9th, 1962 and Dad, John Allison McClure, who passed away May 22nd, 1950. Always remembered by their daughter, son-in-law and Granddaughter.

PLAYSTED — Harold H. (Herb) In memory of our beloved Dad who passed away April 9, 1975.
Loves greatest gift, rememberance
Your sons, Chris and Gary.
Remembrance is a gold chain
Death tries to break, but all in vain
To have, to love and then to part
Is the greatest sorrow of one's heart
The years may wipe out many things
But this they wipe out never
The memory of those happy days
When we were together.
Your loving wife always June.

THEY SHALL GROW NOT OLD AS WE WHO ARE LEFT GROW OLD, AGE SHALL NOT WEARY THEM, NOR THE YEARS CONDEMN, AT THE GOING DOWN OF THE SUN, AND IN THE MORNING, WE WILL REMEMBER THEM.
WITH GRATITUDE, SANDS

### 310 FUNERAL DIRECTORS

Sands
COMMUNITY CHAPELS
DEDICATED TO SERVING
Vancouver Island Families

HERE
WHEN
YOU
NEED
US

Your seven community chapels

| | |
|---|---|
| VICTORIA | 388-5155 |
| SIDNEY | 656-2932 |
| COLWOOD | 478-3821 |
| DUNCAN | 746-5212 |
| LADYSMITH | 245-2331 |
| NANAIMO | 753-2032 |

We Care About
Vancouver Island Families.

Sands

Hayward's (B.C. Funeral Co.)
Thomson & Irving
Funeral Chapels
1625 Quadra St.
386-3505

### 310 FUNERAL DIRECTORS

McCall's

TUESDAY
BALMER, Pastor Frederick Thomas
11:00 a.m.—FLORAL CHAPEL
SUTTON, Mr. David Stone
1:15 p.m.—FAMILY CHAPEL
LAUNDER, Mr. Henry John Alfred
3:15 p.m.—FLORAL CHAPEL
TO BE ANNOUNCED
STEVENS, Mr. Morice

McCALL BROS.
Floral Funeral Chapels
385-4465

CUNNINGHAM
FUNERAL CHAPEL
1155 FORT ST.
Phone 384-5512 or 384-8626
Offering dignified moderate service for all. Geo. S. Cunningham, owner, manager.

FIRST MEMORIAL SERVICES
Serving the Public and Exclusive Undertakers for the Memorial Society of B.C. 458-5244.

### 311 MONUMENTALS

MORTIMER'S
Monumental Works
FOUNDED 1877
709 KINGS RD. (at Douglas)
383-6421

STEWART MONUMENTAL
Works Ltd.
ESTABLISHED 1896
Marble fireplace and tabletops
Memorial of Distinction
1403 May St. 384-3452

### 313 MISCELLANEOUS

IN MEMORIAM DONATIONS
to be used exclusively for
CANCER RESEARCH
should be directed to
CANADIAN CANCER SOCIETY
857 Caledonia Ave., Victoria

HOW TO WRITE
A GOOD
CLASSIFIED ACTION AD

1—IT'S BEST to start your ad with the name of the article or service you have to offer. If you have an apartment, room etc., for rent, or property for sale: start your ad with the location.

2—BE CLEAR. Readers respond more quickly and favorably when given complete, definite information. Always include the price in your adveertisement.

3—MAKE IT EASY for the reader-prospect to reach you. Always give your telephone number or your name and address. If you do not have regular hours, state a preferred time for the prospect to get in touch with you.

4—PLAY SAFE. You get the greatest reader attention by using consecutive insertions. A six-day order is best and costs less, and you can, of course, stop your ad as soon as you get the results you want. You pay only for the days your ad appeared. Lower yearly rates are available to those who wish to keep their services or products before the public.

5—PLACE YOURSELF in the reader's position and ask yourself what you want to know about your offer. The answer you give will make a good Want Ad.

6—GIVE YOUR PROSPECT every inducement you can with good copy. Classified action ad readers have the money and are already interested in buying the merchandise or service you have to offer; the details and information you give are the most important.

7—TO PLACE YOUR AD, call 386-2121, your direct line number to fast Want Ad action. A courteous, efficient advisor will be glad to help you word and place your order. And remember Classified Action Ads afford you the most complete coverage. Telephones are open 8:00 a.m. to 6:00 p.m. for you daily, Monday through Friday: 8:00 a.m. to 5:30 p.m. Saturday. Don't allow the reader to speculate.

# Juvenile Sentence Invalid

VANCOUVER (CP) — Justice D. E. Andrews of the British Columbia Supreme Court ruled Friday that a section of the B.C. Corrections Amendment Act, under which a Port Alberni juvenile court judge sent a 16-year-old to the Burnaby youth containment centre, is invalid.

Lawyers for the youth had attacked the act on claims that it infringed on the federal Juvenile Delinquents Act. It was argued that what the Port Alberni judge did was in effect "sentence" the youth to the centre when only adults may be sentenced for criminal acts.

Justice Andrews held that Part III of the Corrections Act is invalid because it purports to restrict the jurisdiction under the federal Juvenile Delinquents Act to deal with a youth after he has been judged a delinquent and sent to the centre.

He said that under the B.C. act it is the provincial commissioner of corrections who deals with the youth's confinement and conditional release, but that under the federal act it is the court that does so.

# 'Snooping' Nurse Plan Knocked By Mayor

Saanich is unlikely to hire a nurse to visit municipal employees who stay home because of illness, Mayor Mel Couvelier said today.

He said a committee proposal that a nurse be hired to check on illnesses among the 600 municipal employees likely will be shot down because of the cost.

"Regardless of other considerations, we can not afford additional expenditures at this time because of pressures on the budget."

In addition, he said, the idea has been tried by school and hospital boards and there is no evidence that any money is saved.

The proposal was raised by personnel director Arthur Wilkes who said 5,800 person-days were lost in 1977 because of Saanich employee illnesses. This might be reduced if a nurse were hired to visit municipal employees who stay home sick, he said.

Ald. Geoffrey Vantreight said the absentee statistics are alarming and Ald. David Paterson said he approved of a nurse visiting employees who stay home.

But Ald. John Mika and Ald. Robert Cameron called it "snooping."

The proposal was tabled so Wilkes could obtain more information on costs but Couvelier today indicated the idea would not get far when it comes before council.

NOTICE TO
CONTRACTORS

SEALED TENDERS will be received by the undersigned for the construction of
PROTECTIVE SERVICES TO THE CAMOSUN COLLEGE LANSDOWNE CAMPUS
Drawings, specifications, forms of tender and detailed instructions to bidders are available to General Contractors at the offices of
ESNOUF NEILSON
SELNAR PARTNERSHIP,
Architects and Planners,
1115 Langley Street,
Victoria, B.C.
on or after 9:00 a.m. on Tuesday, April 11, 1978.

A returnable deposit of Fifty Dollars (50.00) is required for each set of drawings and specifications.

Tenders must be accompanied by a bid bond in the form prescribed, which binds the tenderer and the surety in the amount of Forty Thousand Dollars ($40,000.00) at the time of tendering.

A performance bond and a labor and material payment bond, each in the amount of 50% of the contract price in the form prescribed, must be provided by the successful tenderer prior to the award of the contract.

Certified cheques will not be accepted.

Tenders must be made out on the forms supplied by the Architect, addressed to the undersigned and delivered to the office of the Bursar, Camosun College, 1950 Lansdowne Road, Victoria, B.C., not later than 1:00 p.m., Thursday, May 4, 1978, in a sealed envelope marked — Tenders for Protective Services to Camosun College.

Tenders to be opened at a public meeting to be held in the Conference Room of Dunlop House, 1960 Lansdowne Road, Victoria, B.C., at 3:00 p.m. on Thursday, May 4, 1978.

Tenders must be good for thirty (30) days.

The lowest or any tender will not necessarily be accepted.

Bursar's Office,
Camosun College Council,
1950 Lansdowne Road,
Victoria, B.C.

NOTICE OF APPLICATION
FOR CHANGE OF NAME

NOTICE is hereby given that an application will be made to the Director of Vital Statistics for a change of name, pursuant to the provisions of the "Change of Name Act," by me, Guurtje Elizabeth de Greeff, of 4985 West Saanich Rd., Victoria, B.C., as follows: To change my name from Guurtje Elizabeth de Greeff to Guurtje Elizabeth Stam. Dated this 30th day of March, 1978.
G. E. de Greeff.

NOTICE TO CONTRACTORS

Sealed Tenders will be received by the undersigned for the construction of:

K & R MALL,
PORT HARDY, B.C.

Drawings, specifications, forms of tender and detailed instructions to Bidders are available to General Contractors at the office of Donovan Marshall, Architect, 1009 Langley St., Victoria, B.C., on or after 9:30 a.m., Monday, April 10th, 1978. A returnable deposit of Fifty Dollars ($50.00) is required for each set of drawings and specifications. Tenders must be good for thirty (30) days. Tenders must be accompanied by a Bid Bond in the form prescribed, which binds the Tender and the Surety in the amount of 10% of the Bid at the time of tendering. A Performance Bond, in the form prescribed, must be provided by the successful tenderer prior to the award of the Contract.
Certified cheques will not be accepted.
The lowest or any tender not necessarily accepted.
Drawings and specifications may be viewed at the following locations:
Construction Association of Victoria— Victoria, B.C.
Amalgamated Construction Association—Vancouver, B.C.
Nanaimo Construction Association—Nanaimo, B.C.
North V.I. Construction Association—Campbell River, B.C.
Tenders must be made out on the forms supplied by the Architect, and addressed to the undersigned, and delivered to the offices of the Architect, not later than 4:00 p.m., Thursday, April 27th, 1978.

Newtown Markets Ltd.
1095 McKenzie St.,
Victoria, B.C.
V8P 2L5

NOTICE TO CONTRACTORS

SEALED TENDERS will be received by the undersigned for the construction of:
Metchosin Elementary
School Addition,
611 Happy Valley Road,
Metchosin, B.C.

Drawings, specifications, forms of tender and detailed instructions to bidders are available to General Contractors at the office of Siddall Dennis Warner — Architects, 2659 Douglas Street, Victoria, B.C., on or after 2:00 p.m., Monday, April 10, 1978.

A returnable deposit of Fifty Dollars ($50.00) is required for each set of drawings and specifications. Tenders must be good for thirty (30) days. Tenders must be accompanied by a bid bond in the form prescribed, which binds the tenderer and the surety in the amount of THIRTY SEVEN THOUSAND FIVE HUNDRED DOLLARS ($37,500.00) at the time of tendering. A preformance bond and a labour and material payment bond, each in the form prescribed must be provided by the successful tenderer prior to the award of the contract. Certified cheques will not be accepted.

Contractor's attention is drawn to the clause in Instructions to Bidders on depository bids.

The lowest or any tender not necessarily accepted.

Tenders must be made out on the forms supplied by the Architect, addressed to the undersigned and delivered to the School Board offices not later than 4:00 p.m., Thursday, May 4, 1978.

Miss Marilyn Rudge,
Secretary/Treasurer,
School District No. 62,
2227 Sooke Road,
Victoria, B.C.,
V9B 1W9

Advertising brings product information to you

rb auction

2 UNRESERVED AUCTIONS

no.1
DATE: APRIL 25th, 1978—10:00 A.M.
PLACE: PRINCE GEORGE, BRITISH COLUMBIA
ON BEHALF OF: Lucien Lagault Logging Ltd. and Others.
SALE SITE: Highway 97 South, 2 Miles South of Weigh Scales (Phone: (604) 963-7880 or 963-7695).

**CRAWLER TRACTORS** to 1977 incl.: D8H, D7E, D7G, D6C, IHC TD25B & TD25C. Fiat Allis HD21B. **WHEEL LOADERS** to 1974 incl.: Cat 966C's, Timberjack 3000. **CRAWLER LOADERS** to 1973 incl.: IHC 175, Case 1150B, J.D.555. **MOTOR GRADER:** Champion D6000. **SKIDDERS** incl.: 1977 Clark 667 Grapple, Line skidders incl.: Clark 668B, 668, 666B, Timberjack 550's & 404, Timbertoter. **LOADER BACKHOE:** 1974 Massey Ferguson 50A. **LOGGING TRUCKS AND TRAILER** incl.: 1978 IHC Transtar 4300, 2—Kenworth W924's. Brentwood T/A 20T log trailer. **FELLER BUNCHER:** 1975 Drott 40. **PICKUPS** to 1977 incl.: Ford, Dodge, GMC, 4x4, ¾T, ½T. **SERVICE VEHICLES** to 1974 incl.: Shop Van truck mod. 3500, Chev 3T van truck, Fuel truck, GMC Rally GTX 12-passenger window van, GMC Metro van. **TRAILERS** to 1977 incl.: Columbia 40T, IHC S/A flat deck, Shopbuilt & Northline gooseneck T/A's. **FARM TRACTORS** incl.: Cockshutt 1850, 1465. IHC B275, J.D. 839 — Mod. G. Massey Ferguson 65, Ford 4000 w/ front end loader. **BALERS:** Massey Ferguson Mod. 10 & J.D. Mod. 14T Balers, New Holland Mod. 1605 Bale wagon **BOAT:** 12' Poly Sintering. **ATTACHMENTS. ANTIQUES:** 1926 McCormack Deering Crawler tractor, 1937 De Soto Touring Sedan, 1929 Ford Roadster, 3 Seater Surrey w/ Fringe on top for team, Ford Model A AR car, Six team Hitch ornament, One horse cutter, Massey Harris Cream separator. C.N.R. baggage wagon. 12' seeder, Horse drawn tiller, plow & farm wagon. Collector's item: 1950 GMC Pickup.

no.2
DATE: Thursday. MAY 4th, 1978
PLACE: 12021 Musqueam Drive. SURREY, BRITISH COLUMBIA.
ON BEHALF OF: Onion Lake Logging Ltd., Reg Dorman's Trucking & Fuel Ltd., Sinclair Ganderton Contractors Ltd. and Others.
Sale Site Phone No. (604) 525-0166

**GRAPPLE YARDERS:** 1976 American 7220, 1973 American 5675, 1972 American 599-C. **SPARS:** 2-1973 Madill 90' track mount. **CRAWLER TRACTORS** to 1975 incl.: Cat D8-K, 2—D8-H, D7-F, D7-E, IHC TD-15. **CRAWLER LOADERS** to 1975 incl.: Cat 977-L, 955-L, 955-K. **WHEEL LOADERS** to 1973 incl.: 3—Cat 966-C's, 950, Michigan 125. **MOTOR GRADERS** to 1973 incl.: 2—Cat 14-E's, A.W. 99-L, Gallion T-500. **DRILL RIG:** 1973 Finning G.D. Mobile. **DUMP TRUCKS** to 1975 incl.: 4—K.W. 924's, 3—Hayes Clippers, IHC 5000. **TRUCK TRACTORS** to 1975 incl.: 2—K.W. 924, Hayes Clippers. **TRAILERS** to 1975 incl.: Columbia 40T Lowbed w/ booster, 2—Knight 18 yd. Sliders, Fruehauf end dump, 2—Neils Ponies, Can-Car pumps, 2—Fruehauf Belly dumps. **LOGGING TRUCKS:** 1974 Pacific P-16 w/ trailer. **CRUSHING EQUIPMENT:** Parker Duplex Portable crusher, El Jay 36" Port cone crusher, C.R. 18x36" Portable Jaw crusher, G.E. 128 KVA Gen Set, Stacking Conveyors, Port. Belt feeders, Kolman screening plants, Mantle 50T Scales. **BOAT:** 1973 Shore 38' Crewboat w/ twin Cat diesels. **ATTACHMENTS:** Weldco Grapples, Beales Brush rakes, Hyster winches, Rippers. **LARGE SELECTION OF MISC. EQUIPMENT.**

auction calendar

$3 Million Crane Sale
MONTREAL, QUE.
APRIL 13th, 1978
Logging &
Construction Equipment
PRINCE GEORGE, B.C.
APRIL 25th, 1978

CRUSHING & PAVING
RED DEER, ALTA. APRIL 27th, 1978
LOGGING & CONSTRUCTION
SURREY, B.C. MAY 4th, 1978
COMPLETE SAWMILL DISPERSAL
VANCOUVER, B.C. MAY 6th, 1978
CONSTRUCTION EQUIPMENT
WINNIPEG, MAN. MAY 10th, 1978
CONSTRUCTION & EXCAVATING
TORONTO, ONT. MAY 12th, 1978
CONSTRUCTION & DRILLING
VERNON, B.C. MAY 18th, 1978

*Write or phone for FREE Brochure.*

RITCHIE BROS.
Auctioneers Ltd.
B.C. Dealers Licence No. D01078A

HEAD OFFICE:
9200 BRIDGEPORT ROAD, RICHMOND, B.C. V6X 1S1
TELEPHONE (604) 273-7564 TELEX 04-355580

CORPORATION OF THE CITY OF VICTORIA

## NOTICE OF HEARING

NOTICE IS HEREBY GIVEN THAT all persons deeming their interest in the property affected by the following matters will be afforded an opportunity to be heard before the City Council at a Public Hearing to be held in the Council Chamber, City Hall, on THURSDAY, APRIL 13, 1978, at 7:30 p.m.

**Re: "Rezoning Bylaw (No. 8), 1978"** (APC No. 1797)
This bylaw provides for the rezoning of lands at 642 Craigflower Road legally described as Amended Parcel 'A' of Lots 1 and 6, Section 10, Esquimalt District, Plan 1201, from the "R-1B Zone Single Family Dwelling District," to "R-2 Zone Two Family Dwelling District."

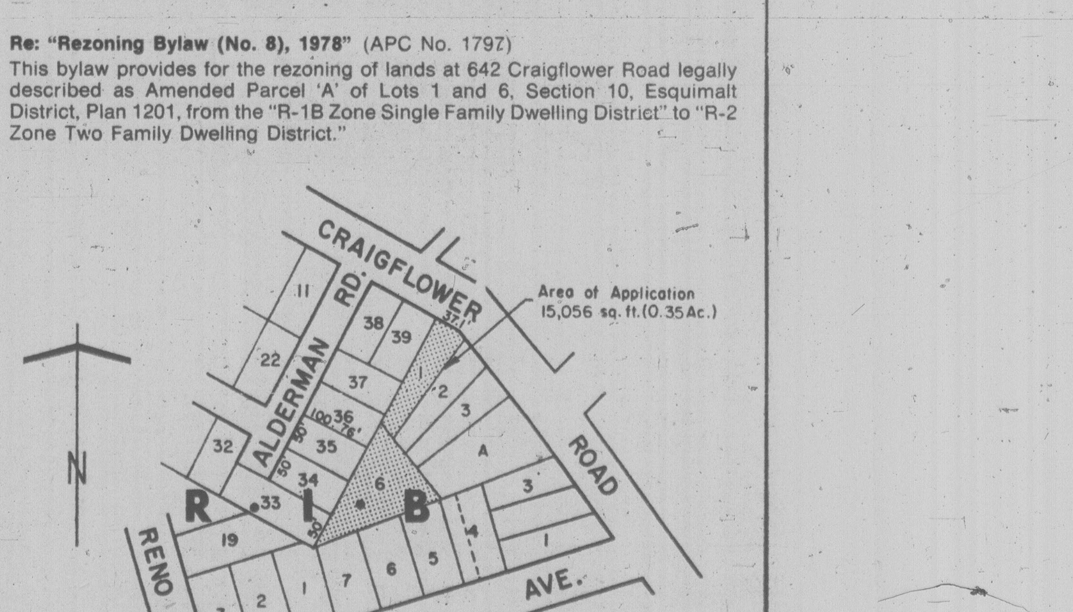

Copies of the draft bylaw may be inspected in the Douglas Street foyer, City Hall between the hours of 8:30 a.m. and 4:30 p.m. any day the City Hall is open for business, prior to the hearing.

City Hall
Victoria

Colin F. G. Crisp
Assistant Municipal Manager

EATON'S

# Have a Comfortable Easy-Care Home-All Year Long

Decide now you have had enough of cold, drafty rooms, high furnace bills, scraping and repainting to keep up the appearance of your home. Eaton's Home Improvement Centre can help in the elimination or reduction of all these problems. Call us now - there's no charge or obligation. 388-6407.

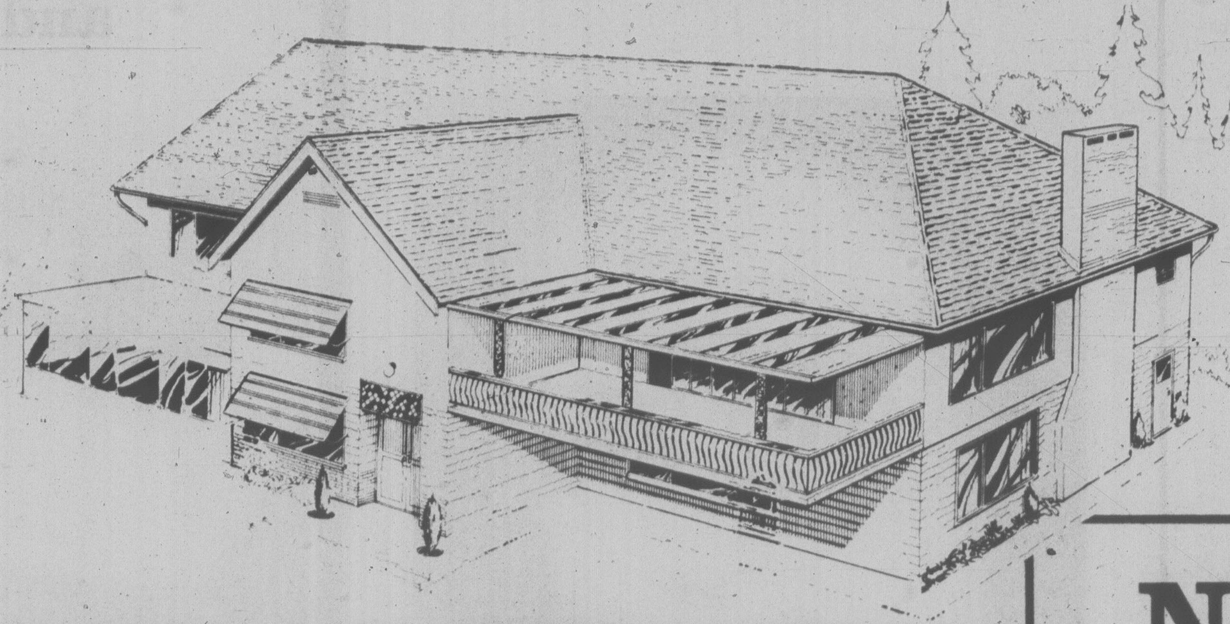

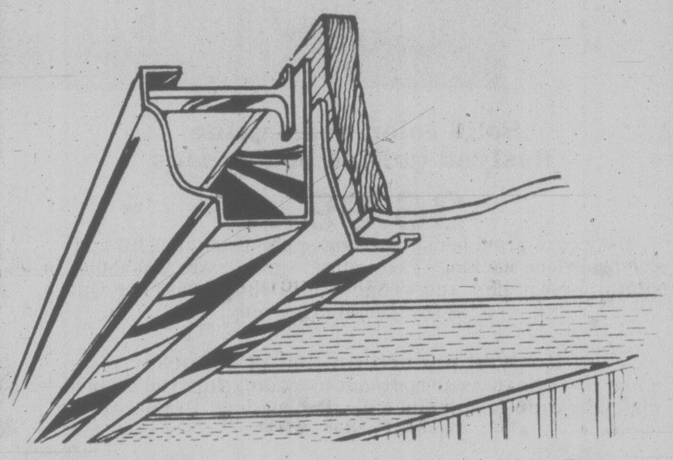

## 5" Continuous Gutter and Soffit System

These attractive gutters have a baked enamel finish that will not crack, chip or peel. Custom installed and guaranteed by Eaton's. Seamless from end to end. The final step in arriving at a permanent solution to a perennial problem area.

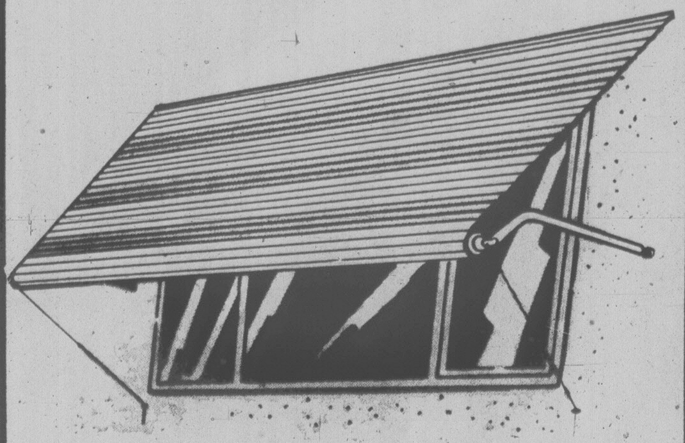

## Roll-Up Aluminum Awnings

Sun when you want it, shade when you don't. And the finish will last and last. Keeps room cool and prevent drapes from fading. Sixteen decorator home-harmonizing colors to choose from.

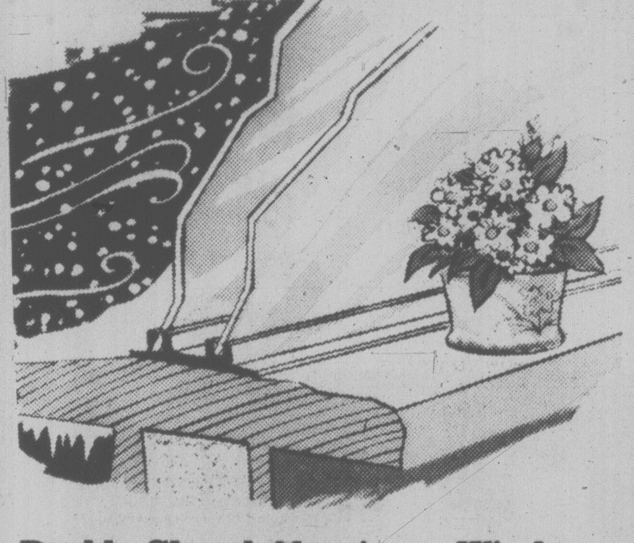

## Double Glazed Aluminum Windows

The dead air space between the two panes of these windows decreases condensation and expensive heat loss. Sill covers and screens included.

## Inside Storm Windows

Clear glass attaches to the inside of your present windows. Helps reduce drafts and expensive heat loss.

## Outside Storm Windows

Popular effective method of insulating large fixed single-pane picture windows. Creates dead air between panes to reduce heat loss.

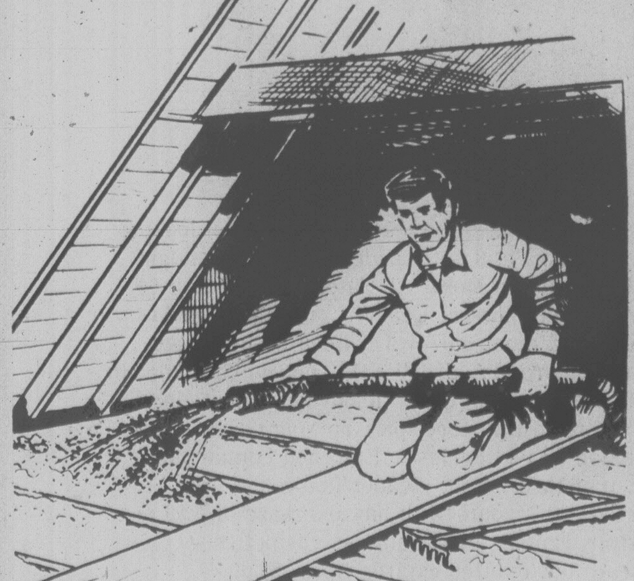

## In Attic - In Wall Insulation

Insulate now to make your home warmer in winter, cooler in summer. Loose fill cellulose fibre is blown into your attic or walls. Fire retardant, odour free, mildew proof and insect retardant.

## Now 'til April 15 SAVE 10%

**On material cost when we install**

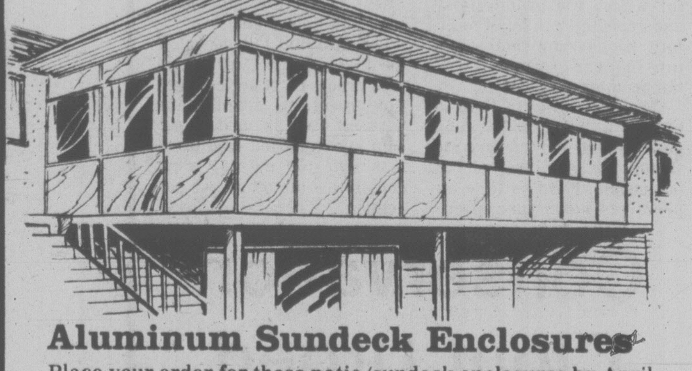

## Aluminum Sundeck Enclosures

Place your order for these patio/sundeck enclosures by April 15th and save 10% on materials cost. Add a whole new dimension to your home and insure your privacy. Color keyed panels are easy to care for and never need painting.

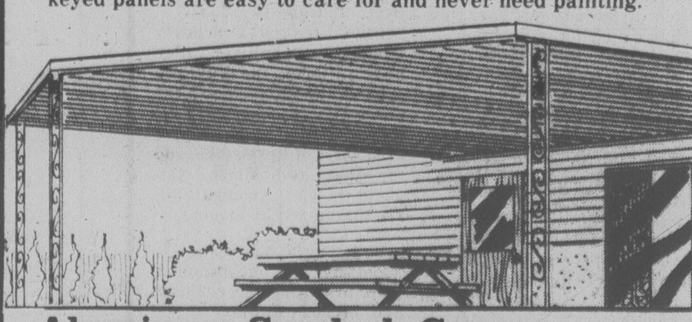

## Aluminum Sundeck Covers

Place your order for these sundeck covers by April 15, 1978 and save 10% on materials cost. The first patio cover designed for fine homes. Available in rich, golden oak or walnut woodgrain finish with domed skylights to help brighten your day. Enjoy your sundeck even during inclement weather.

**Phone Now for a No Charge Estimate and Design Service**

**All Installations Performed by Qualified Tradesmen and Guaranteed by Eaton's.**

**Use Your Handy Eaton Account**

EATON'S

**Home Improvement Centre**

**388-6407**

## INDUSTRY PARK FOR RESEARCH

The cabinet has authorized the Development Corp. of British Columbia to set up a new company, a move heralded as the first step in the construction of an industrial research park.

According to cabinet orders made public Friday, the government will be allowed to take an equity position of up to $500,000 in the new company, to be named Discovery Park Industries Ltd.

The economic development ministry said in a later news release it is working with BCDC, the ministry of education, the University of British Columbia, Simon Fraser University and the University of Victoria towards setting up the park. No location has been announced.

In another research-oriented development, cabinet orders also show that William Armstrong, former head of the Universities Council of British Columbia, will receive $39,000 a year as the executive director of the Provincial Research Secretariat.

Armstrong's appointment, announced earlier, will expire Feb. 29, 1979. The secretariat, operating under the education ministry, will advise the government on research policy and priorities.

The original order contained a misprint but government officials said a new one will be made up.

The cabinet also approved a salary of $250 for each day Judge Lawrence Smith Eckardt sits as head of the current electoral reform commission.

William S. Ritchie has been named a member of B.C.'s Agricultural Land Commission, the orders show.

## Approval For Throne Speech

The legislature Friday approved the speech from the throne which outlined a job-creation program to help ease unemployment in the province.

The Social Credit majority easily outvoted the New Democratic Party opposition to approve the speech by a vote of 26 to 15. Liberal leader Gordon Gibson and Progressive Conservative leader Vic Stephens were absent.

The vote followed a statement by Premier Bill Bennett that Monday's provincial budget will contain initiatives representing the third step in his government's plans to strengthen the B.C. economy.

He said the first step was one of recovery; the second, one of stability; and the third, one of new programs.

He said that 1,062,000 people in B.C. have permanent jobs, the highest number ever.

Bennett said the increase was totally in the private sector, and that there had been a decrease in the number of government employees.

"We're not out on a reckless path to destroy job opportunities for our hard-working public servants, but we are committed to bringing an efficiency to government so that their talents can be utilized and provide job opportunities in the private sector where the productivity and economy can build to afford this governmental structure that has grown in B.C.," the premier said.

"We are trying to find, in effect, a balance between government and the private sector that will better serve our people. It isn't a time for promises and expectations raised that cannot be met. It's a time for plain talk; it's a time for action."

Bennett defended the government's decision to sell its Housing Corporation of B.C. which has assets of $23 million.

Housing Minister Hugh Curtis announced Friday that the firm, in which the government has equity of $11 million, was for sale because it is superfluous and maintaining it as a Crown corporation does not conform to his party's political philosophy.

Charles Barber (NDP-Victoria) condemned the government for its decision, saying that it should never sell the government-owned Burke Mountain subdivision in Coquitlam.

Curtis said later that the subdivision is not part of the housing corporation's portfolio and is not part of the sale offer.

Later in debate, Pat Jordan (SC-North Okanagan) brought two full grocery bags on to the floor of the legislature to dramatize her point that much of what the consumer spends goes towards non-food items.

Jordan said that a survey she and associates conducted recently shows that 20 per cent of all items carried out of supermarkets are things such as toothpaste, magazines, cigarettes, stockings, soap and floor polish.

She said that 13 per cent of the items are B.C.-produced food products, 21 per cent are food products from other parts of Canada, and 44 per cent are imported food products. She did not say what constitutes the other two per cent.

## Conservation Clout Urged

VANCOUVER (CP) — The Islands Protection Committee of the Queen Charlottes has called for a coalition of British Columbia environmental groups to gain more political clout in the fight to save wilderness areas.

Committee member Vic Bell said the coalition could share information and provide mutual support.

The committee has been working for the last three years to preserve the Southern Moresby Wilderness Area on the Queen Charlotte Islands which is threatened by logging.

Bell said other wilderness areas needing protection in B.C. include the Tsitika-Schoen area on Vancouver Island, the Stein River valley near Lillooet, the Valhalla area in the Kootenays, the Seven Sisters mountains near Hazelton, the North Selkirk area north of Revelstoke, and the Akamina-Kishinena valley in the East Kootenay. All are threatened by logging.

Bell said he has written to about 20 people and organizations proposing the coalition and is now waiting to see what support he will get.

## OPENING SUNDAY FOR VIC WEST Y

The Victoria West Community Y at 521 Craigflower will be formally opened Sunday at 1:30 p.m.

Tours and a talent show will follow the ceremony and open house will be held all week.

Scheduled events for the week are:

Monday — 1:30 p.m., Circle Crafts display; 8, cake-decorating display and cake walk.

Tuesday — 1:30 p.m., arts and crafts display; 7:30, bingo.

Wednesday — 2 p.m., Chinese cooking demonstration; 4, sock hop; 7:30, belly dancing demonstration.

Thursday — 1:30 p.m., seniors' social; 7:30, recreational games and Toastmistress Club meeting.

Friday — 1:30 p.m., school band entertainment and library display; 8, teen dance.

Saturday — 10 a.m., puppet show; 2 p.m., pet show; 8:30, dance.

EATON'S

"A Melody of Spring Colors". Geminesse cosmetics as soft as the first blush of spring. Yours at Eaton's.

GEMINESSE
GEMINESSE

This season Geminesse gives you the freshest looking spring pastels. Petal soft shades to softly highlight your new feminine looks. At Eaton's, April 11th to 15th, meet Geminesse's Beauty Consultant, Linda Kennedy. And meet our own trained cosmeticians Doreen Durnan and Audrey Frith. They will be happy to consult with you about this "Melody of Spring Colors". While you're in the store, pick up your "Geminesse Complexion Travel Series": Enriched complexion cream, moisture lotion, cleaner and toner. (not illustrated). It's yours with any purchase of 8.50 or more from Eaton's of Geminesse cosmetics. Geminesse bonus offer expires April 22nd.

Cosmetics, Dept. 216, Main Floor

EATON'S

It's solid value any way you look at it. Color co-ordination at a great sale price - with Eaton's matching bedspreads and drapes

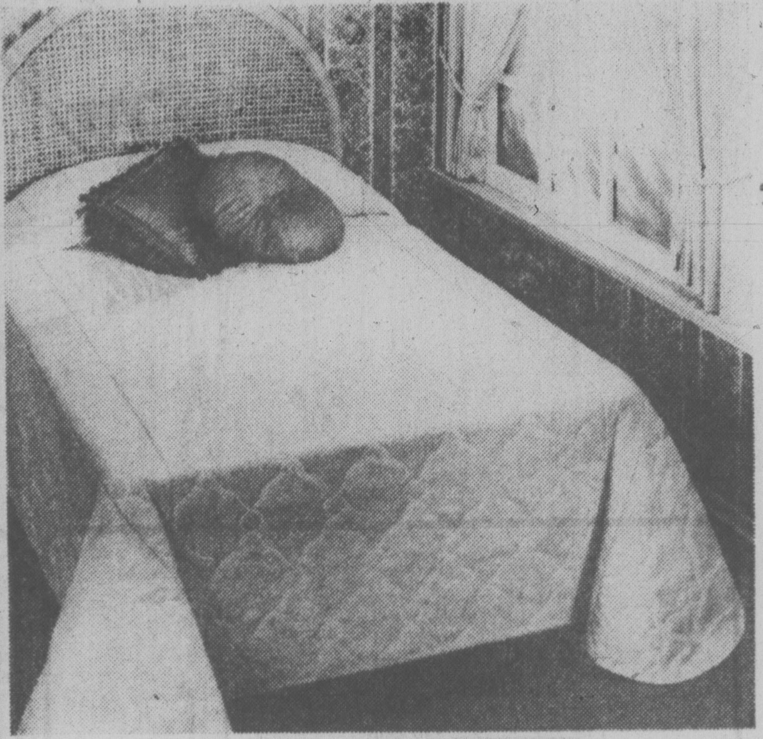

Solid color, solid value
Roslynd quilted bedspreads

36.99 twin

Easy care arnel bedspreads have polyester fibrefill and polypropylene backing. Throw style spreads are washable. In natural, brown, pink and wedgewood. **Double, 40.99** and **Queen, 52.99** by special order only!

Roslynd unlined matching drapes

Color co-ordinate your bedroom by adding Roslynd unlined matching drapes with pinch pleated heading. Drapes are by special order only.

| | | | |
|---|---|---|---|
| 75''x54'' | **25.39** | 100''x54'' | **30.99** |
| 75''x84'' | **34.99** | 100''x84'' | **46.99** |

Floral print Maralee
bedspread on sale for

49.99 twin

Brighten your bedroom decor with a colorful floral print quilted bedspread from Maralee. Throw style spread is polyester batiste and has polyester fibrefill, nylon tricot backing. Washable. In brown, pink, lilac and blue prints. Double, 55.99. Queen 72.99.

Maralee matching unlined drapes

Color co-ordination is part of the '78 bedroom look. Maralee floral print drapes have pinch pleated heading. In sizes:

| | | | |
|---|---|---|---|
| 75''x84'' | **42.99 pr.** | 100''x84'' | **51.99 pr.** |

Draperies, Dept. 267, Second Floor,
Home Furnishings Building

Shop by Phone. Dial
BUYLINE 388-4373

4-8x

Tonight: Cool
Sunday: Sunny

# Victoria Times

WEEKEND EDITION
30 cents

94th YEAR, No. 228 ★ ★ ★ VICTORIA, BRITISH COLUMBIA, SATURDAY, APRIL 8, 1978 ★★★ 15 CENTS DAILY, 30 CENTS SATURDAY

## Who Should Play God?

## DNA: The 'Secret of Life'

**By TED HOWARD
and JEREMY RIFKIN
Pacific News Service**
***(First of nine parts)***

The year was 1953; the place a small "hut" in Cambridge, England. Two highly ambitious and imaginative scientists, James Dewey Watson, a 25-year-old American, and Francis Crick, a British biologist, were huddling over a tinker-toy style model of spidery arms and interlocking metallic clamps.

They tinkered all morning with the peculiar-looking contraption. Then, shortly before noon, the American and Englishman glanced at one another, possessed by the sublime excitement of standing in the presence of something that no man had ever before seen.

By lunchtime Crick had drawn a great circle of his colleagues around him, "telling everyone within hearing distance that we had found the secret of life."

Crick's and Watson's announcement, offered with rather more scientific circumspection in the April 25, 1953, edition of the British journal *Nature*, thoroughly transformed modern biology. Immediately their discovery was hailed as the biological equivalent to the splitting of the atom. It was "the greatest achievement of science in the 20th century," claimed one British Nobel prize winner.

Certainly the discovery of deoxyribose nucleic acid (DNA), the fundamental molecule of life, was one of the epic discoveries in the history of scientific thought.

Located along the chromosomes of the cell, the DNA molecule takes the shape of a long, twisting, double helix, a kind of microsopic spiral staircase. The steps of the staircase, called "base units", are the most significant component of the structure and contain an endless variation of patterns that form the genes. The collective interaction of the genes directs the growth and development of living organisms.

String a few hundred genes together and the result might be a primitive bacteria. Hook a million genes together, and something else will result — man or a woman, or an elephant, or an oak tree or a polar bear.

Conceptually, DNA is a tiny computer, miniaturized beyond Sony's wildest dreams. If all the DNA in the cells of a human being were unraveled and strung together, it would stretch the distance from the earth to the sun and back, 400 times. Yet, in its natural state, the DNA contained in a human being is so tightly packed that it could fit into a cube measuring just one square inch on a side.

Programmed into this microscopic data bank is an almost inconceivable

See WHO SHOULD Page 14

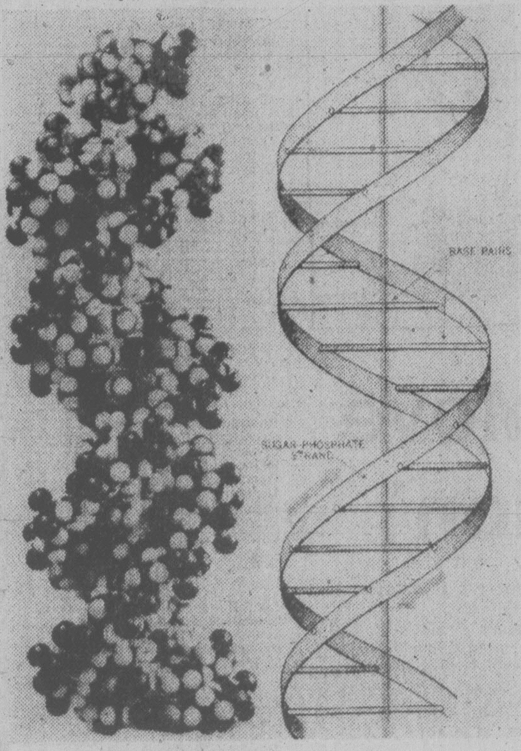

### MONTH-LONG PROBE

# Two Victoria Top Bankers Investigated In Kickbacks

**By DEREK SIDENIUS
Times Staff**

Two senior bank officials in Victoria are under investigation for allegedly receiving kickbacks, the Times has learned.

Sgt. Steve Holotuk, head of the RCMP commercial fraud section here, said Friday the pair, senior employees of two chartered banks in the city, are suspected of receiving about $20,000 in secret commissions for carrying out certain favors for other businesses.

No charges have been laid but both bankers were advised Friday they are being investigated.

Holotuk said the police probe began about a month ago following a complaint. He declined to name the complainant other than say it was someone not connected with the banking industry.

Holotuk would not say what favors were allegedly advanced.

The investigation comes in the wake of the conviction of two Greater Victoria men on charges of attempting to obstruct justice and corruptly offering or agreeing to accept a secret commission.

Richard Brian Higgins, 42, of Saanich, former president of the Unity Bank of Canada, and William Alfred Eastgate, 43, president of Seaboard Enterprises Ltd., were each sentenced in county court to one year in jail on March 13.

Eastgate had been found guilty of offering Higgins $110,000 in 1973 for consideration respecting a loan through the bank, and Higgins had been found guilty of accepting the offer.

The secret commission section of the Criminal Code states it is an offence for anyone who corrupty offers or receives a reward, advantage or benefit of any kind as consideration for doing any act relating to the affairs or business of his principal. Conviction carries a maximum penalty of two years in prison.

## Gov't Debts Soar

OTTAWA (CP) — Federal, provincial and municipal governments in Canada paid a whopping $8.94 billion in interest in 1977 — up 12.8 per cent from the previous year.

And, according to Statistics Canada, that amounted to $894 for each of the 10 million people employed in the Canadian economy, up from $792 in 1976.

The figures, contained in a national income and expenditure report issued by the agency, put Canadian long-term indebtedness at $62 billion, an increase of $6 billion over 1976.

Another report, from the federal finance department, said Canada's gross international debt at the end of 1977 rose to $106 billion, an increase of 10.4 per cent from the previous year while investments abroad increased to $52.5 billion, up 10.5 per cent.

That debt amounts to $10,600 for each employed Canadian. The comparable figure for 1976 was $9,600.

The debt represents gross liabilities on the part of Canadian governments, corporations and individuals to foreign lenders. That includes foreign investment in Canadian stocks and bonds, foreign bank loans to Canadians and the accumulated retained earnings of foreign-controlled companies operating in Canada.

Canada's net international debt (gross debt minus gross assets) stood at $53.5 billion, up $5 billion from 1976.

This increases as Canada borrows abroad to offset current account deficits on goods and services trade and to bolster the sagging dollar.

### *MEL Bankrupt*

**RED DEER (CP) — The Supreme Court of Alberta has placed MEL Industries Ltd. and MEL Paving Ltd. into bankruptcy following a hearing on three petitions launched by creditors.**

**REALLY ON THE BALL**, these Cedar Hill junior secondary students were also having a ball Friday when photographer John McKay was attracted by the mass grunting and groaning. But that all goes with the game of push ball, recently revived in city schools. The class, under teacher Lance Foreman, is part of an aerobics training program. The ball, for the benefit of figure filberts, is five feet across.

## Alberta Man Has Gov't Cornered on Park Deal

TOFINO (CP) — Alberta businessman Bert Braiden appears to have federal government parks officials over a barrel in their bid to add an island to Pacific Rim National Park.

Demands by Braiden are threatening to wipe out a deal between Ottawa and 30 families in the Opitsaht Indian band. The natives had agreed to exchange their island for 104 acres of land just south of here.

The island would be added to the park.

However, the land on which the government planned to re-locate the natives is part of a 217-acre site, including a campground, which is owned by Braiden.

Frank Camp, director of Pacific Rim park, said Braiden originally indicated he was willing to sell, but now has told park staff that the government must buy the entire property.

"I guess you could call it a good business manoeuvre," said Camp.

Camp said the value of the property is between $3 million and $3.25 million and the national parks service has asked the federal treasury board for approval to buy the property.

"But we're not optimistic that we will get approval immediately," said Camp.

Braiden has also said he may not open his 500-unit campsite this year if the sale to the government does not go through, said Camp.

"If we can't buy the site soon and Braiden doesn't open it, then we're going to be inundated with campers," said Camp. "In fact it's a crisis situation because we must have a campground here this year.

"We think we can accommodate overnight visitors in areas which have been developed for day use," he said. "We will have water and toilet facilities made available but it won't be the most perfect camping situation.

"But I want to make clear that we're not considering opening the beach up for camping. If we did that we'd lose all we have been trying to achieve for the last few years. We will do all we can to accommodate people without letting campers onto the beach.

## OTTAWA TO OFFER TAX DEAL?

TORONTO (CP) — The federal government in its budget Monday will offer the provinces a deal that would involve each province reducing its sales tax by three percentage points for a period of six months, according to the Toronto Star.

The move is designed to stimulate consumer demand in the economy, the newspaper says in an Ottawa dispatch.

It says the federal government would reimburse all three percentage points to the Atlantic provinces and the other provinces would be reimbursed two percentage points.

The Star says it is not clear whether the provinces will go along with the deal.

### *Hotel Razed*

**ROSSLAND (CP) — The Allan Hotel, which has been operated here since about 1890, burned to the ground early today.**

### *$2M for Bible*

**NEW YORK (AP) — A rare Gutenberg Bible was sold at auction Friday for a record $2 million, and within hours was acquired by a West German museum.**

### *$500,000 Push*

**OTTAWA (CP) — The government is spending $500,000 on a special 44-page insert into Reader's Digest and Maclean's magazines in an attempt to entice Canadians to travel more at home.**

## EASY COME . . . EASY GO

VANCOUVER (CP) — Lee and Patti Brauer of Yakima, Wash., won $1 million in last Sunday's Loto Canada lottery draw.

But then, the exchange rate and the United States Internal Revenue Service took over.

The $1 million became $875,000 in American currency. Then the IRS took most of the rest—about $600,000.

So the Brauers returned to their Yakima apple orchard worth substantially less than the $1 million they were handed here Friday.

Lottery winnings are tax-free in Canada, however, U.S. citizens aren't so lucky and there's no way around it.

They can leave the money in Canada, even emigrate but the IRS always gets its piece of the action because the winnings are considered income.

"Do you know how unreal that is—to pull that dude out of a hat," Patti Brauer, 31, said Friday.

"It's too big. I just can't comprehend it."

Lee Brauer, 42, said the couple would deposit what's left of the prize in the Bank of British Columbia before returning home.

The Brauers won $50 each in the first Loto Canada draw they entered, then used those winnings for tickets in the latest draw.

Meanwhile, the IRS also will take a big chunk of the $100,000 won in the same draw by a Tacoma, Wash., couple who wish to remain anonymous.

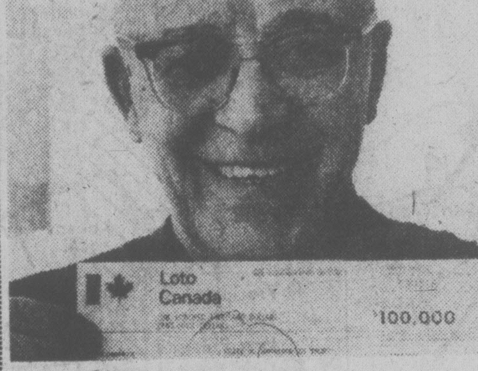

*Cliff Harrison with winnings*

## Lottery Man Hits Bonanza

Two years ago Cliff Harrison conceived a novel way to increase his chances of winning a million-dollar lottery.

Forming his own company, the 74-year-old North Pender Island resident began to sell part-interests in the tickets he bought, retaining a one-tenth interest for himself.

He offered a service to his customers — mostly elderly, retired folk living on the Gulf Islands — checking the numbers on each draw, notifying winners and paying off by cheque or money-order. It grew like topsy.

"I may never win a million dollars," he mused in an interview with the Times on Dec. 13, 1976. "But maybe $100,000."

Well, Harrison's ship has come home. One of his tickets was a $100,000 winner of the April 2 Loto Canada draw.

In Victoria Friday to pick up the prize, Harrison said he'll share the winnings with 14 others, including one from Victoria, one from Swartz Bay, and the rest scattered on the Gulf Islands.

All told Harrison had just under 700 tickets riding on the lottery. Fourteen other tickets won smaller prizes of $50 and $200. He says he'll pay out winnings this time to 140 persons, a record for him.

When Harrison began his personalized lottery service, it was a kind of diversion.

But the word got around.

"I discovered I had opened a real can of worms and it went all over the place."

Last year he sold $50,000 worth of tickets. He couldn't begin to say how many were winners, but all involved relatively small amounts.

Of course, he's invested $5,000 himself although he gets a discount because he's a licenced lottery seller and receives a cut on major winnings.

With his big win he's now slightly ahead of the game, he says. What will he do with the money? Probably buy more tickets.

"Sure I'm happy," he says. "But I'm tired too. I don't know how much longer I can keep this thing running. It's got so big. It takes up a lot of my time and it's a big responsibility."

## AirWest Crash Plane Overloaded

A Ministry of Transport investigation report into an AirWest Airlines crash which killed one passenger and seriously injured two others says that the twin-engine floatplane was overloaded and that the pilot misjudged the aircraft's climbing capability.

The Twin Otter crashed at Mosher Creek, 56 kilometres east of Bella Coola, on Sept. 22, 1976.

The plane had been chartered to carry a party of 16 Canadian and American fisheries managers on a tour of fish hatcheries on the B.C. coast. The plane had circled a hatchery at Mosher Creek and crashed when the pilot was unable to clear a 4,500-foot ridge on his climb out of the valley.

The recent investigation report says the plane had been fuelled at Campbell River, on Vancouver Island, and then refuelled at Shearwater, on the outer coast, instead of Bella Coola, which was the intended stop.

"Evidence indicates that the aircraft was between 1,000 and 1,600 pounds overloaded on departure from Shearwater. Allowing one hour of fuel consumption between Shearwater and the accident site, the aircraft would have exceeded (its) maximum authorized gross weight by between 400 and 1,000 pounds at the time of impact," the report states.

The report says it is apparent that the plane had also been overloaded on its flight from Campbell River to Shearwater. Bella Coola had been the expected point of refuelling and the pilot only chose to divert to Shearwater because of poor weather.

The report says that the de Havilland Twin Otter can only carry 700 pounds of fuel when there is a load of 16 passengers and 200 pounds of baggage, as on this occasion. As it is between 199 and 229 nautical miles between Campbell River and Bella Coola, depending on the valley route chosen, a fuel tank of 700 pounds would be insufficient to allow a Twin Otter to make the trip and still have an emergency reserve.

"It is apparent, therefore," that the aircraft carried an overload of fuel on this leg of the flight," the report states.

See AIRWEST Page 14

INDEX

**Births** 42
**Chess** 36
**Church** 38,39
**Classified** 42-57
**Comics** 40
**Deaths** 57
**Family** 31-33
**Finance** 6, 7
**Gardening** 34
**Sports** 16-18
**Theatre** 26-28
**Travel** 22-25